

Open-endedness is Elsewhere

Enrique Walker Studio

MASP, Lina Bo Bardi

Double the Surface

—*Jinxia Lou, Kai Wang,*

Patrick Lin, Tamim Aljefri, Zhijian Sun



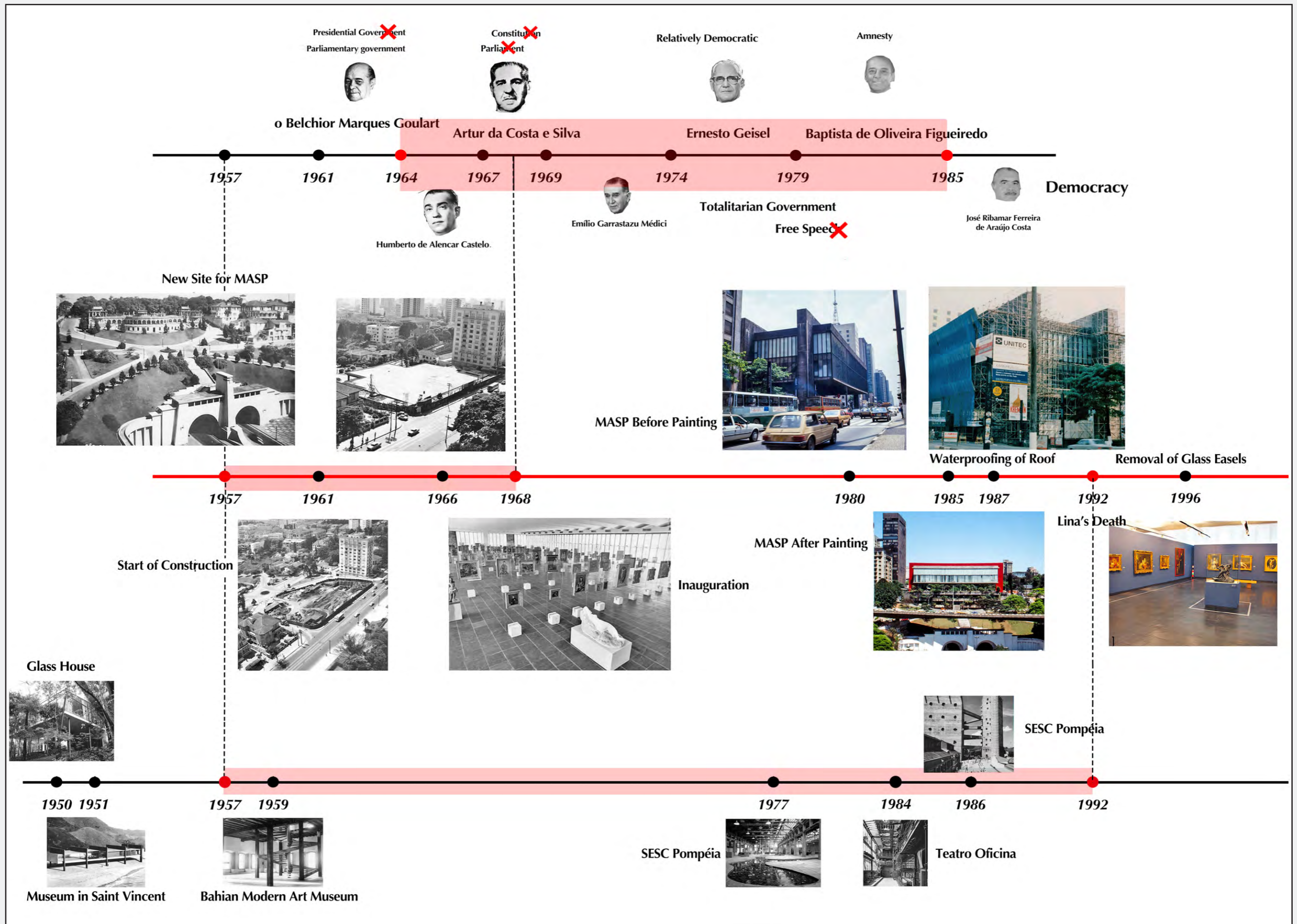

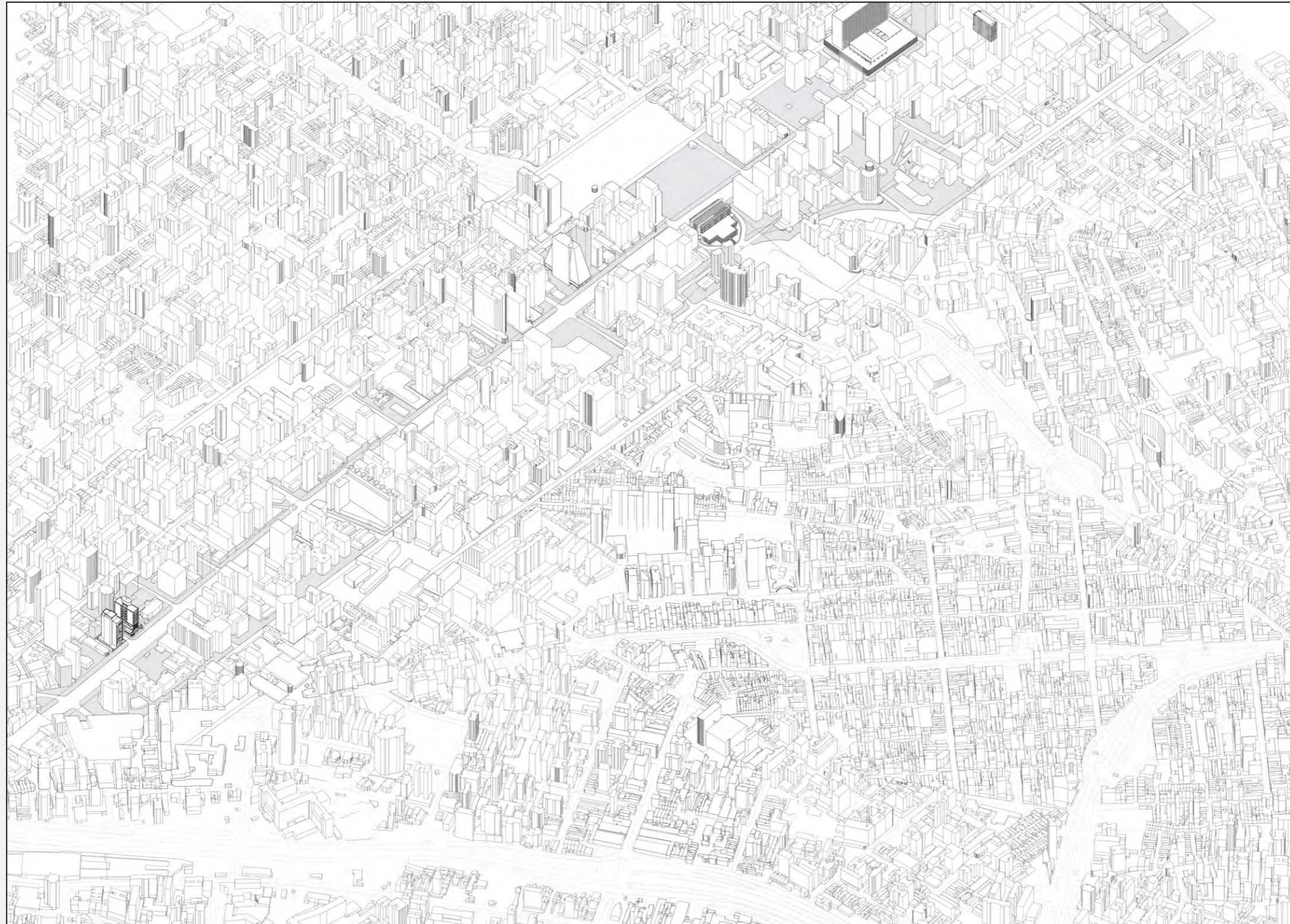

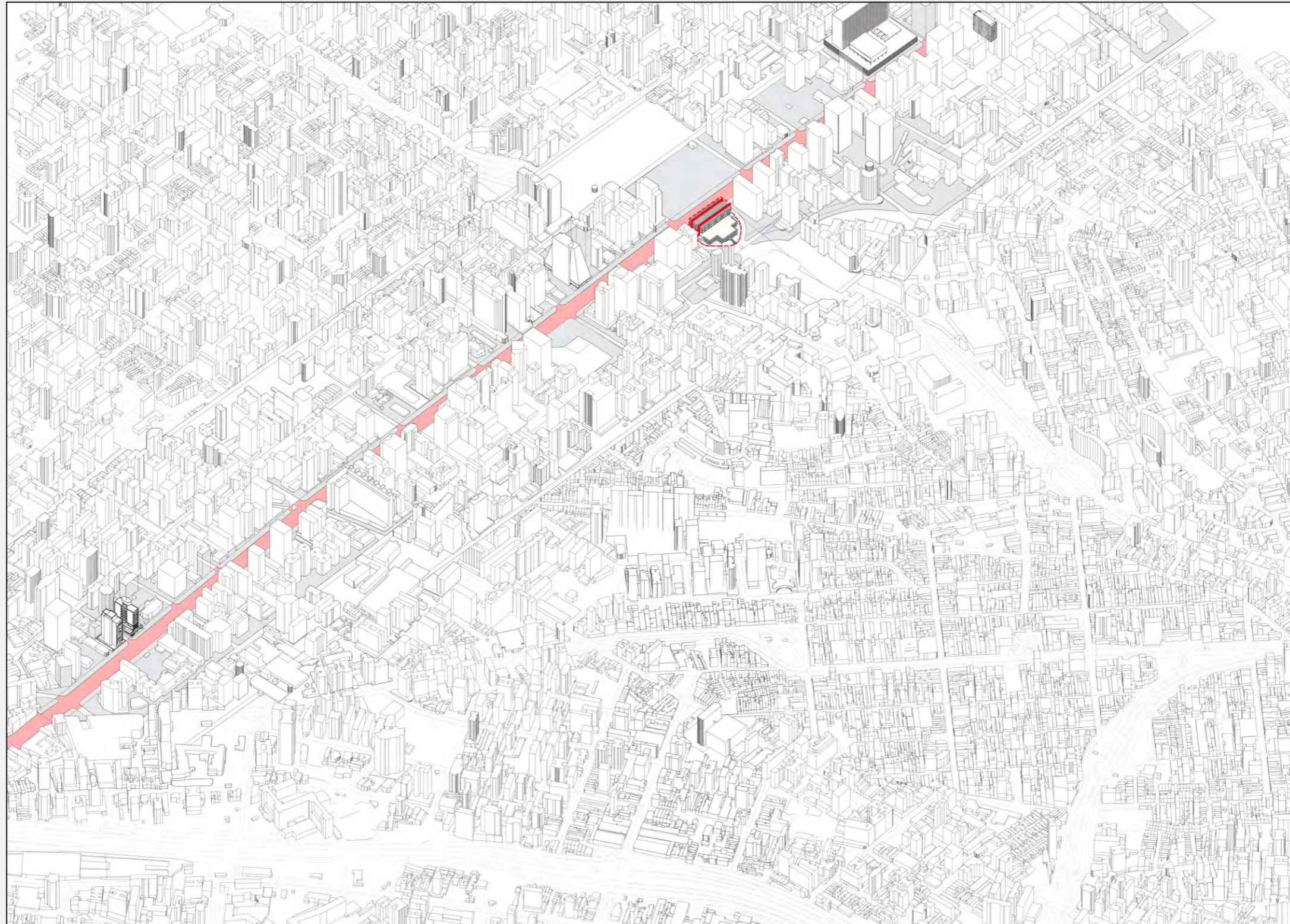

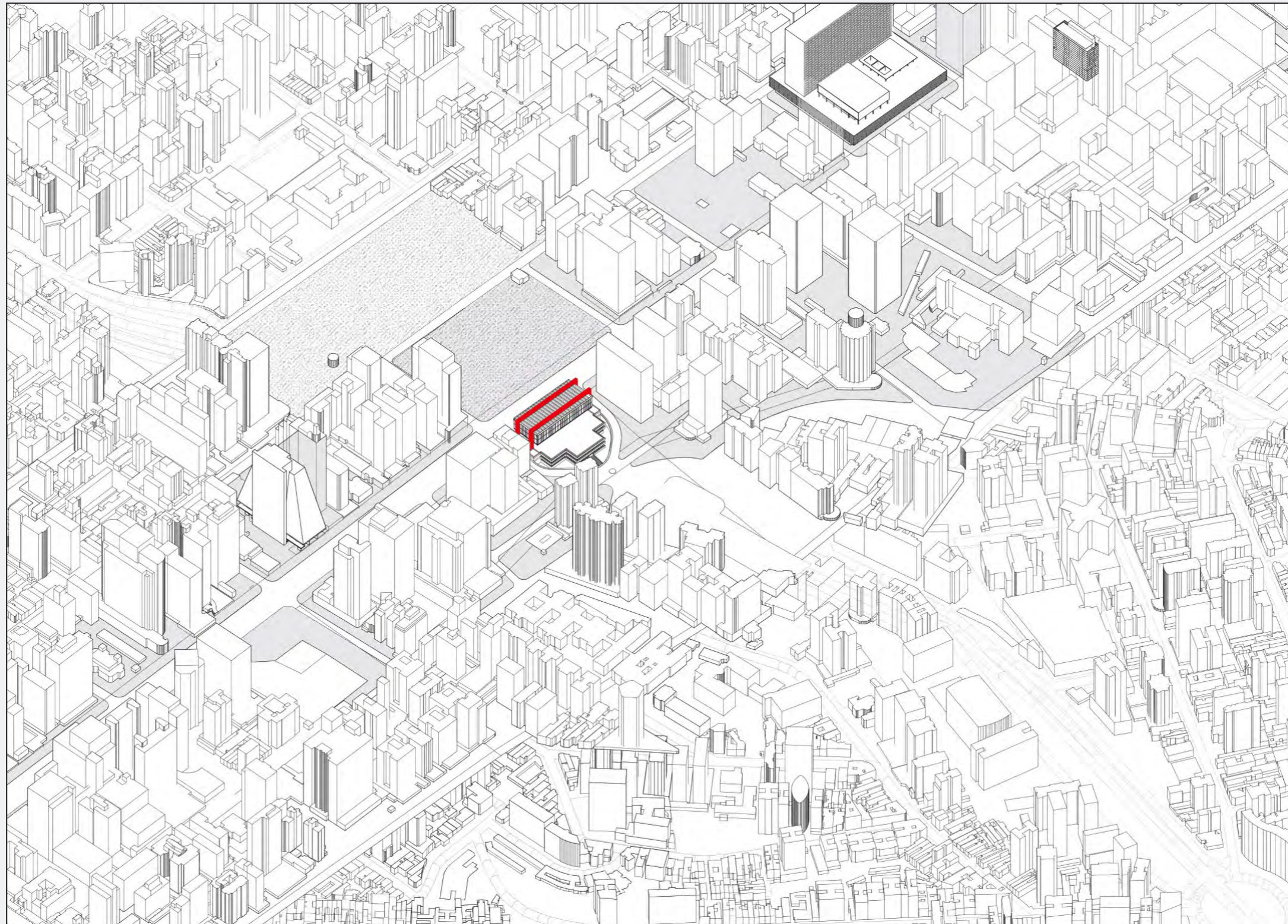

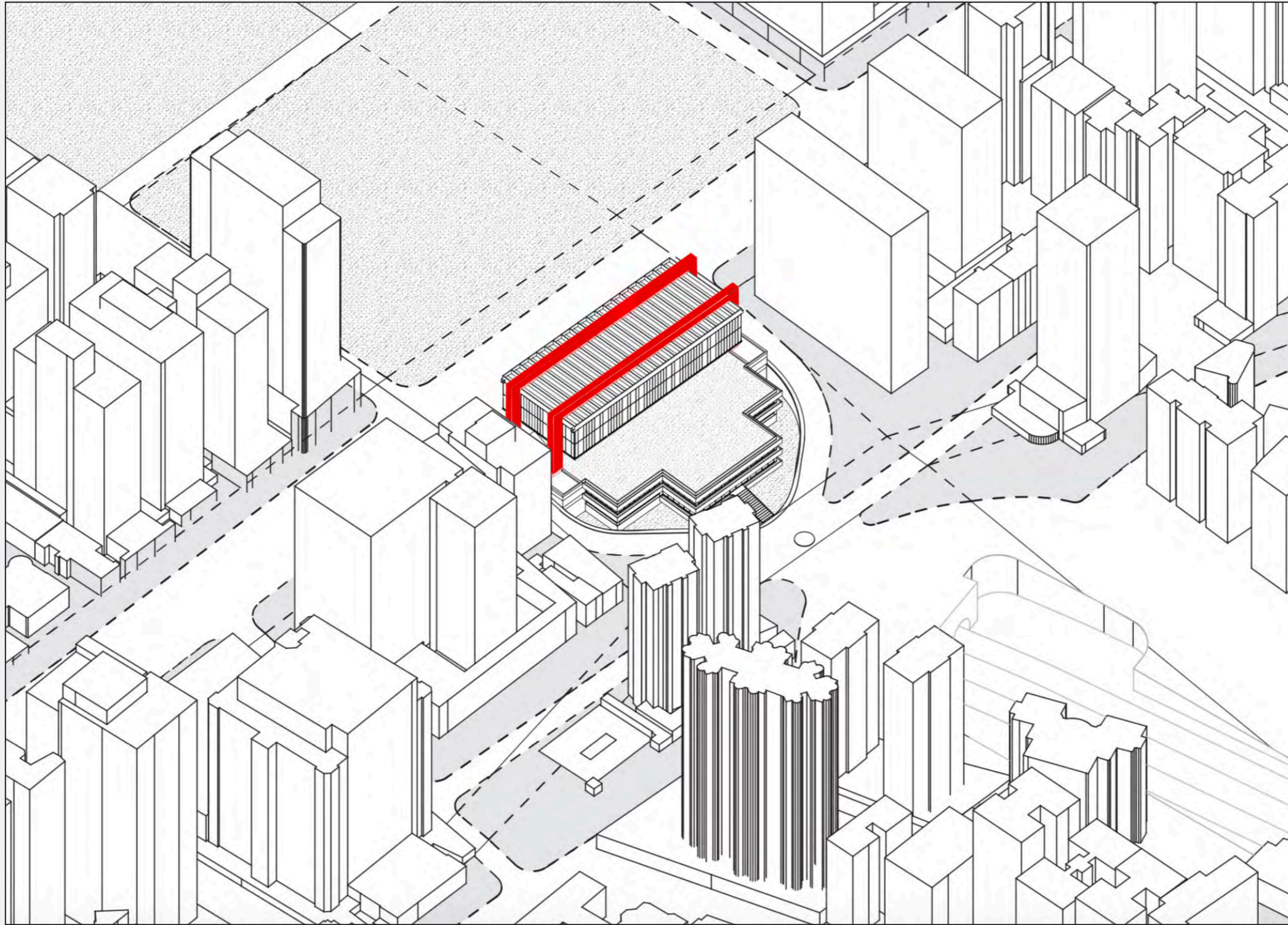

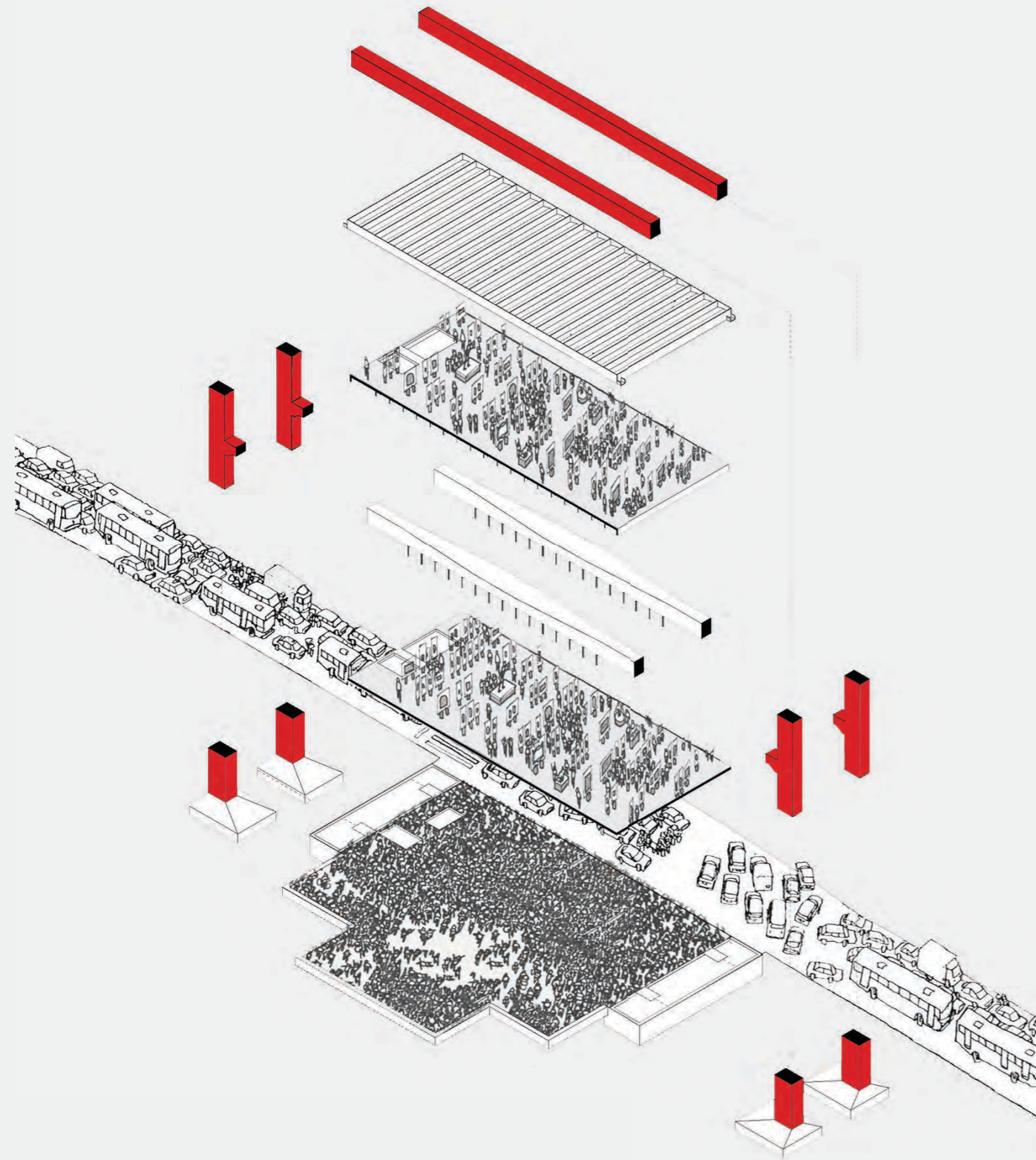

Openness
Transparency
Freedom

Art is For People.

Art is not Privilege of Elite.

Art Should not be put in Sacred Space.

Art Exists in Daily Life.

Art is Exhibited in Continuous Urban Space.

Metaphor of Transparency, Democracy and Freedom.

No Divisions Between Art Works.

Audience are Subject of Museum.

Activating Autonomy of Audience.

Chapter 1

Lina Bo Bardi: Minimal Intervention

—“ *I Almost Did Nothing* ”

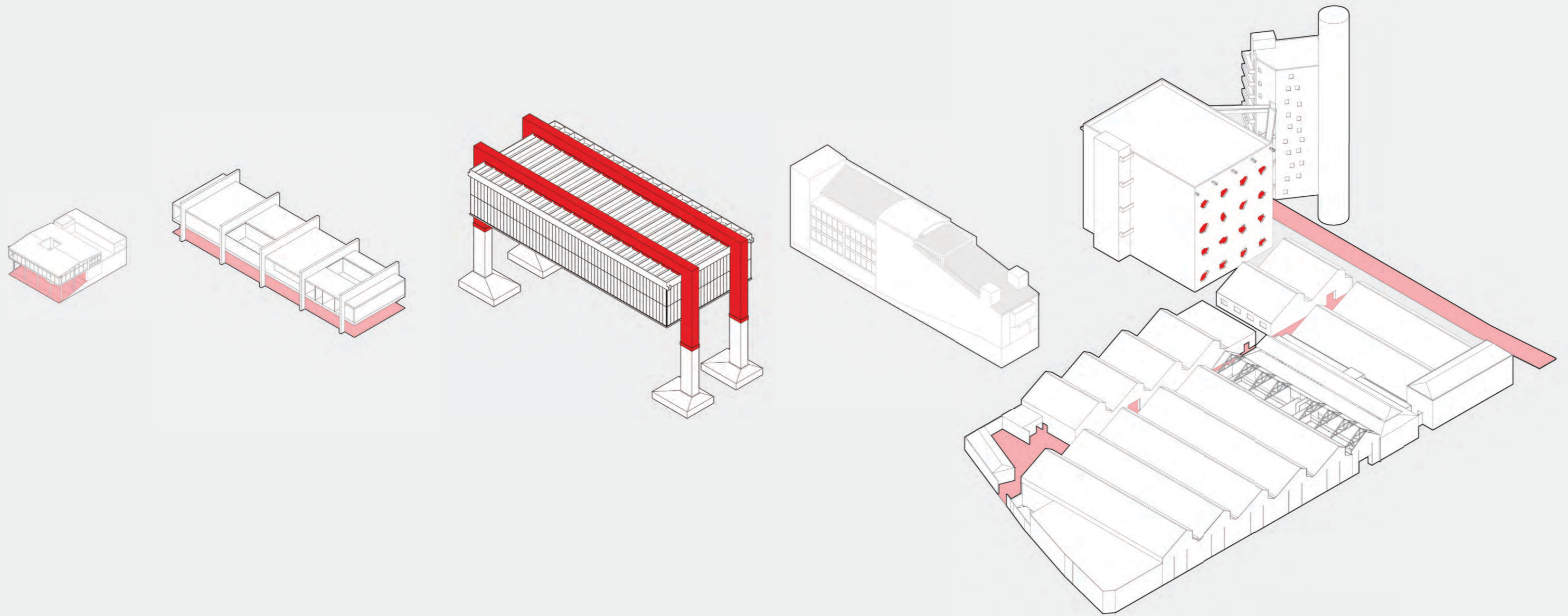

Glass House, 1950

Museum in St. Vincent, 1951

MASP, 1957

Teatro Oficina, 1984

SESC Pompeia, 1986



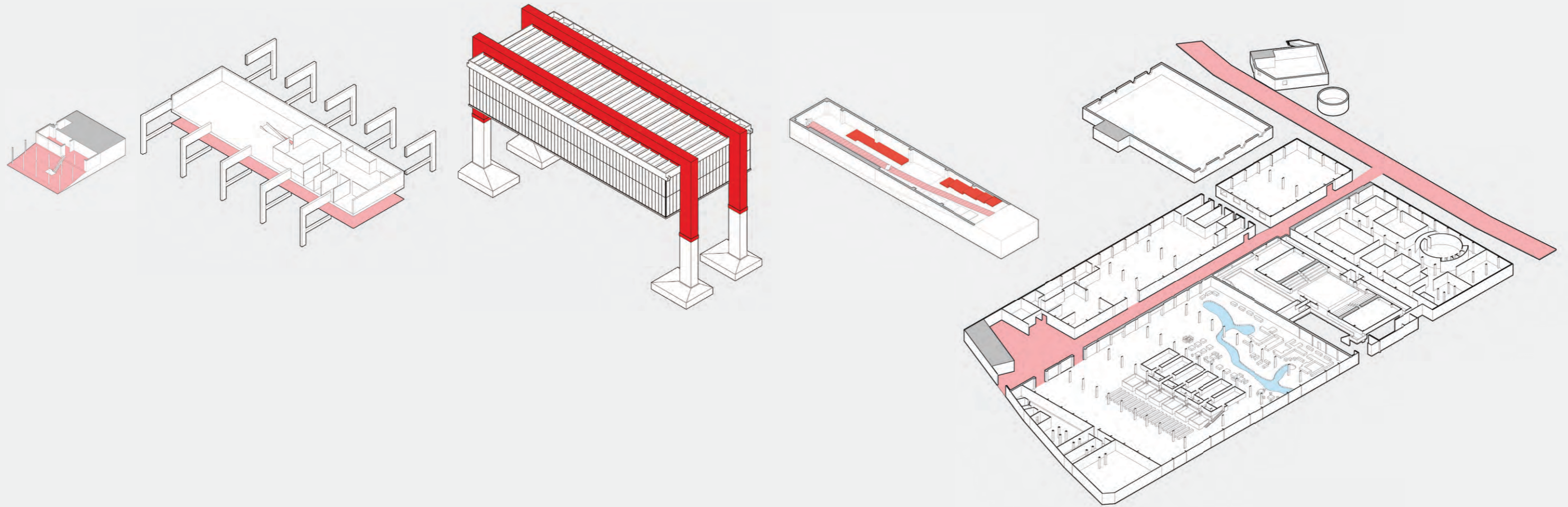

Glass House, 1950

Museum in St. Vincent, 1951

MASP, 1957

Teatro Oficina, 1984

SESC Pompeia, 1986



Glass House

Museum in Saint Vincent

MASP

Teatro Oficina

SESC Pompeia



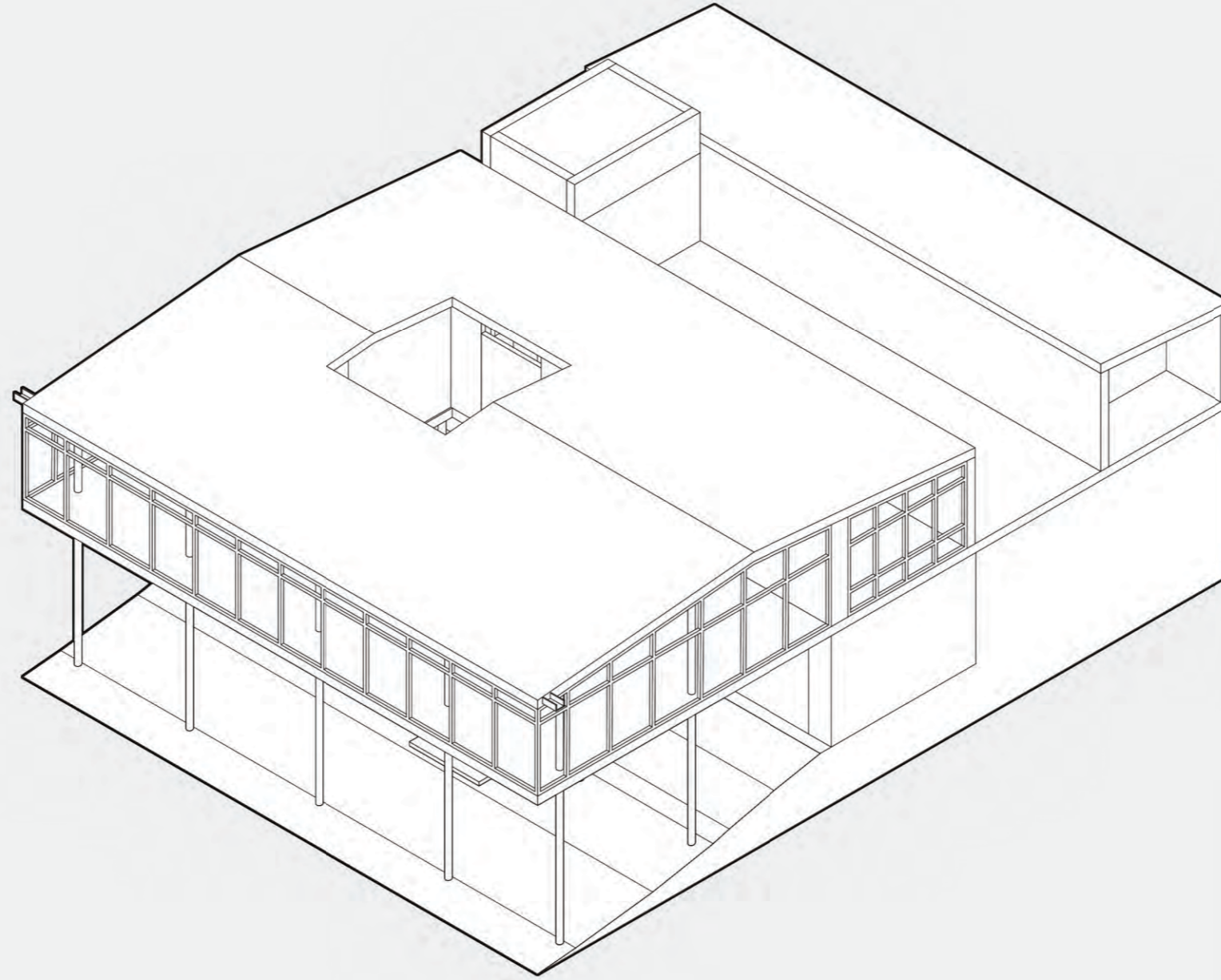

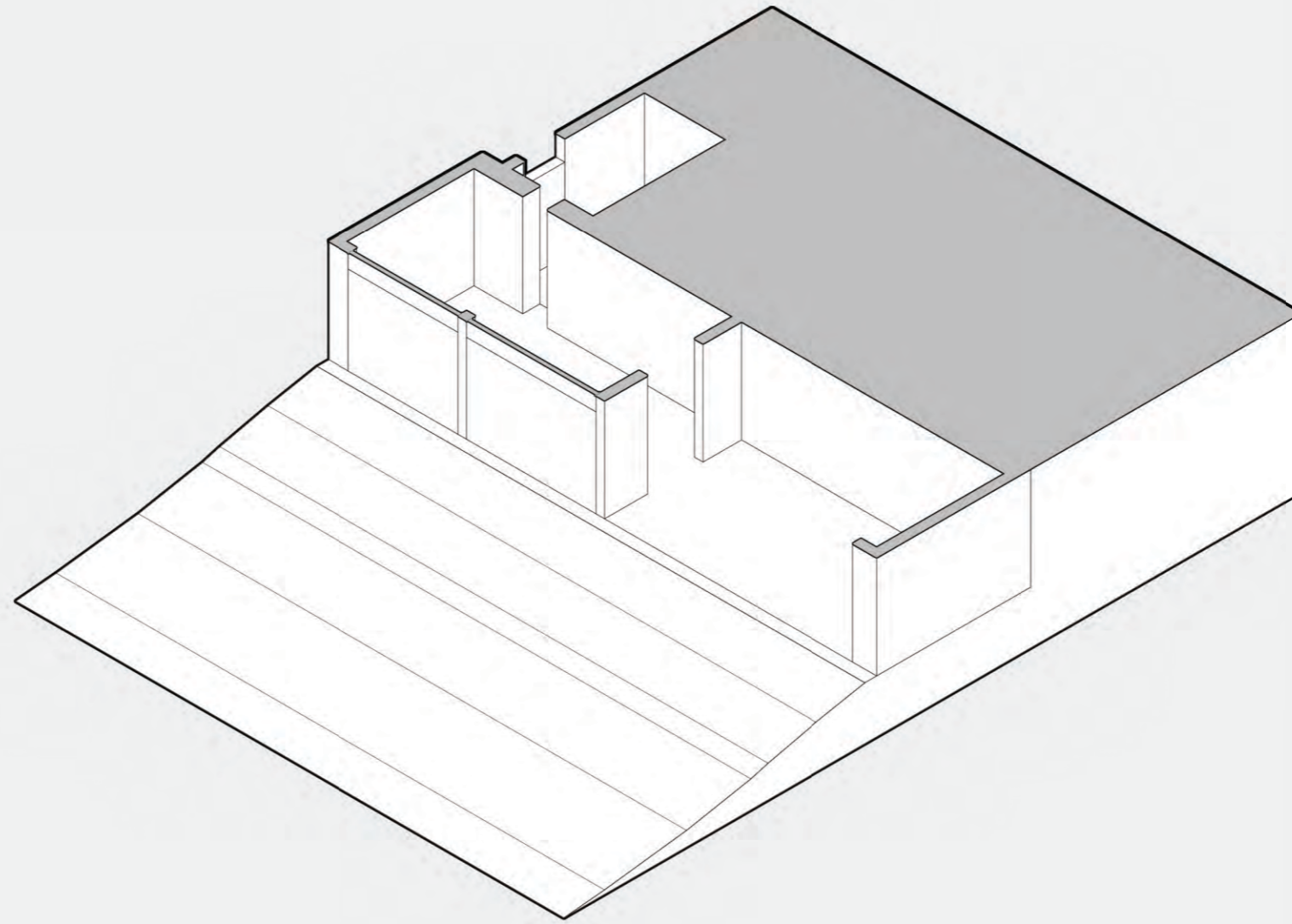

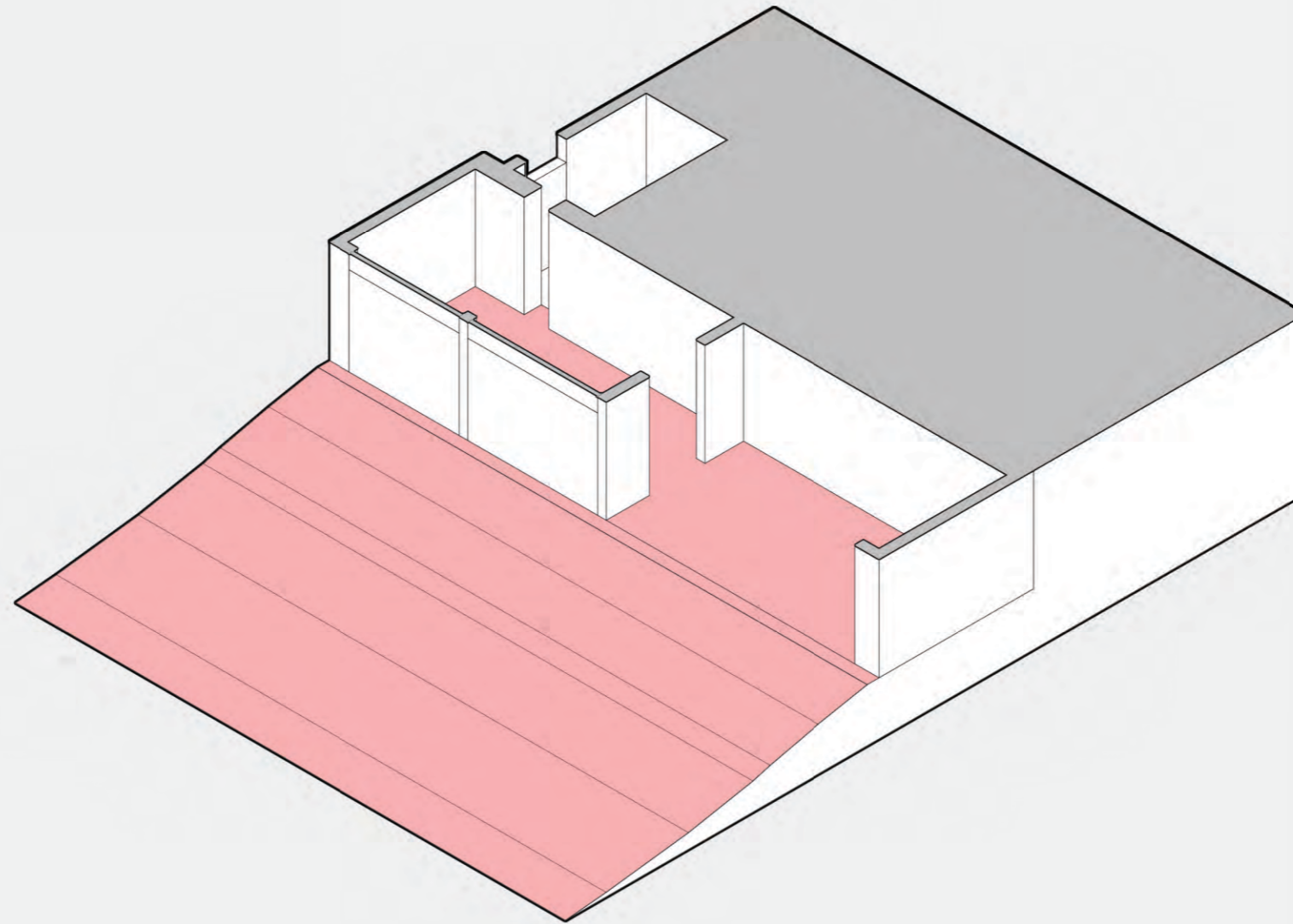

Glass House

Museum in Saint Vincent

MASP

Teatro Oficina

SESC Pompeia

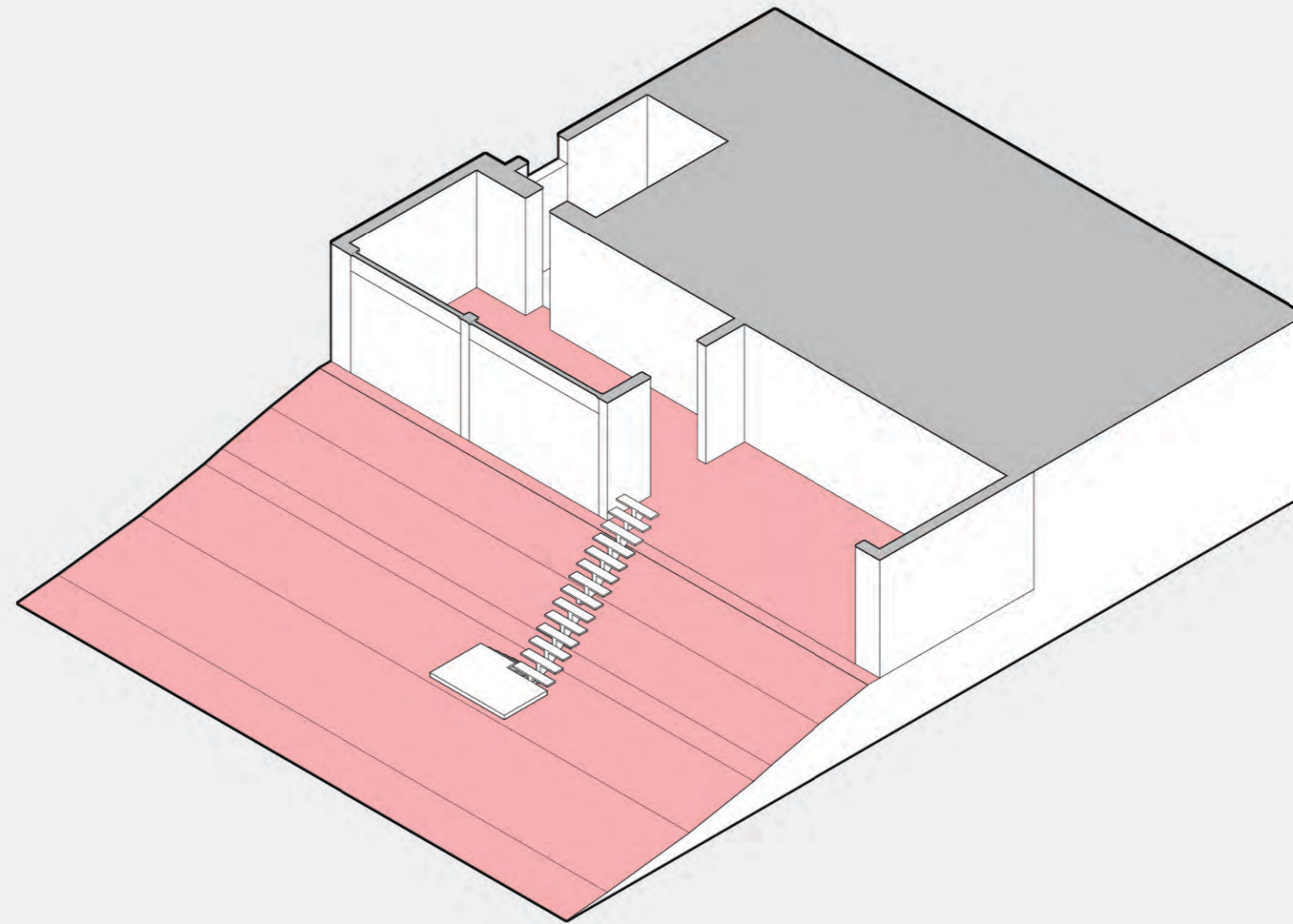

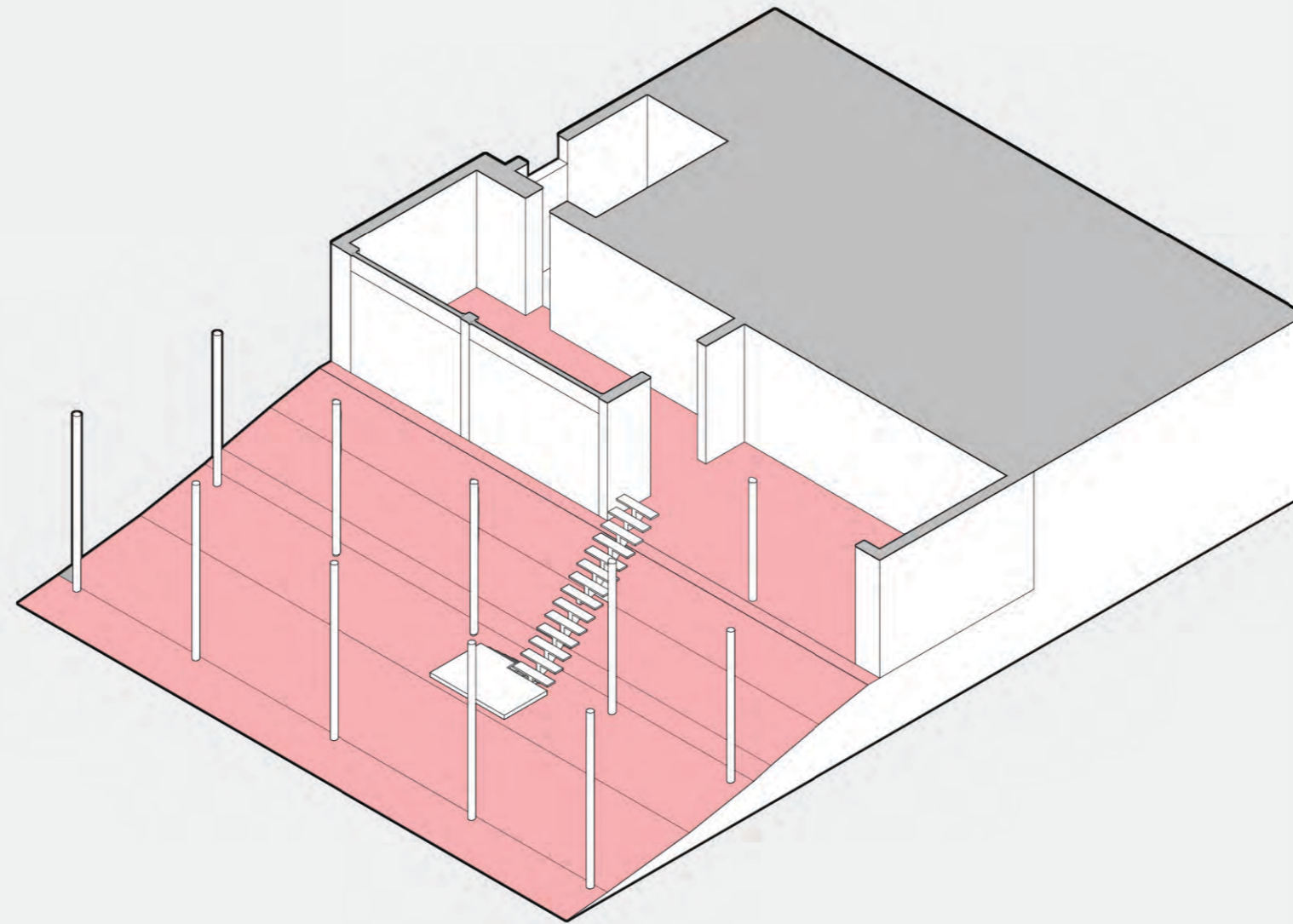

Glass House

Museum in Saint Vincent

MASP

Teatro Oficina

SESC Pompeia

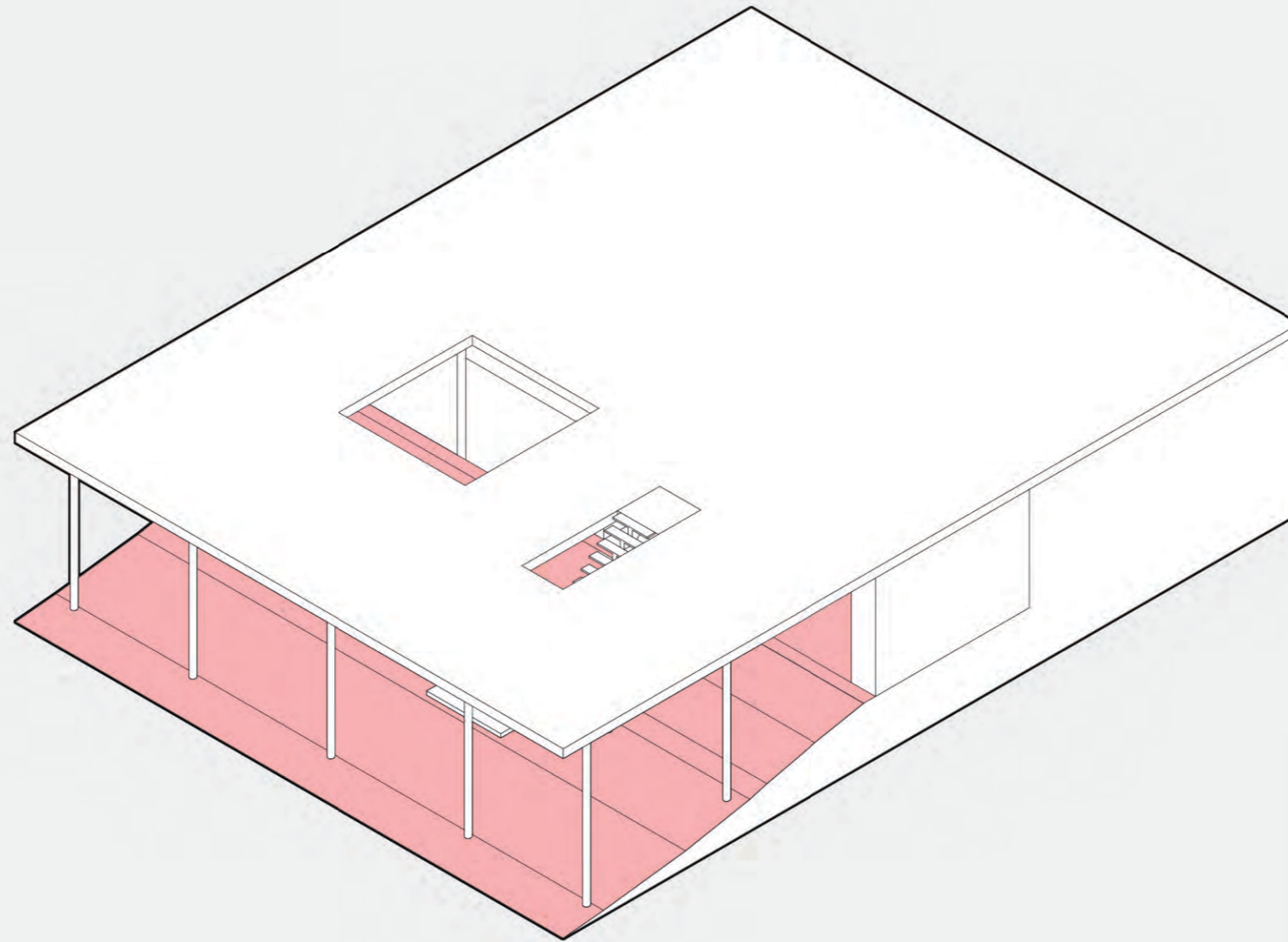

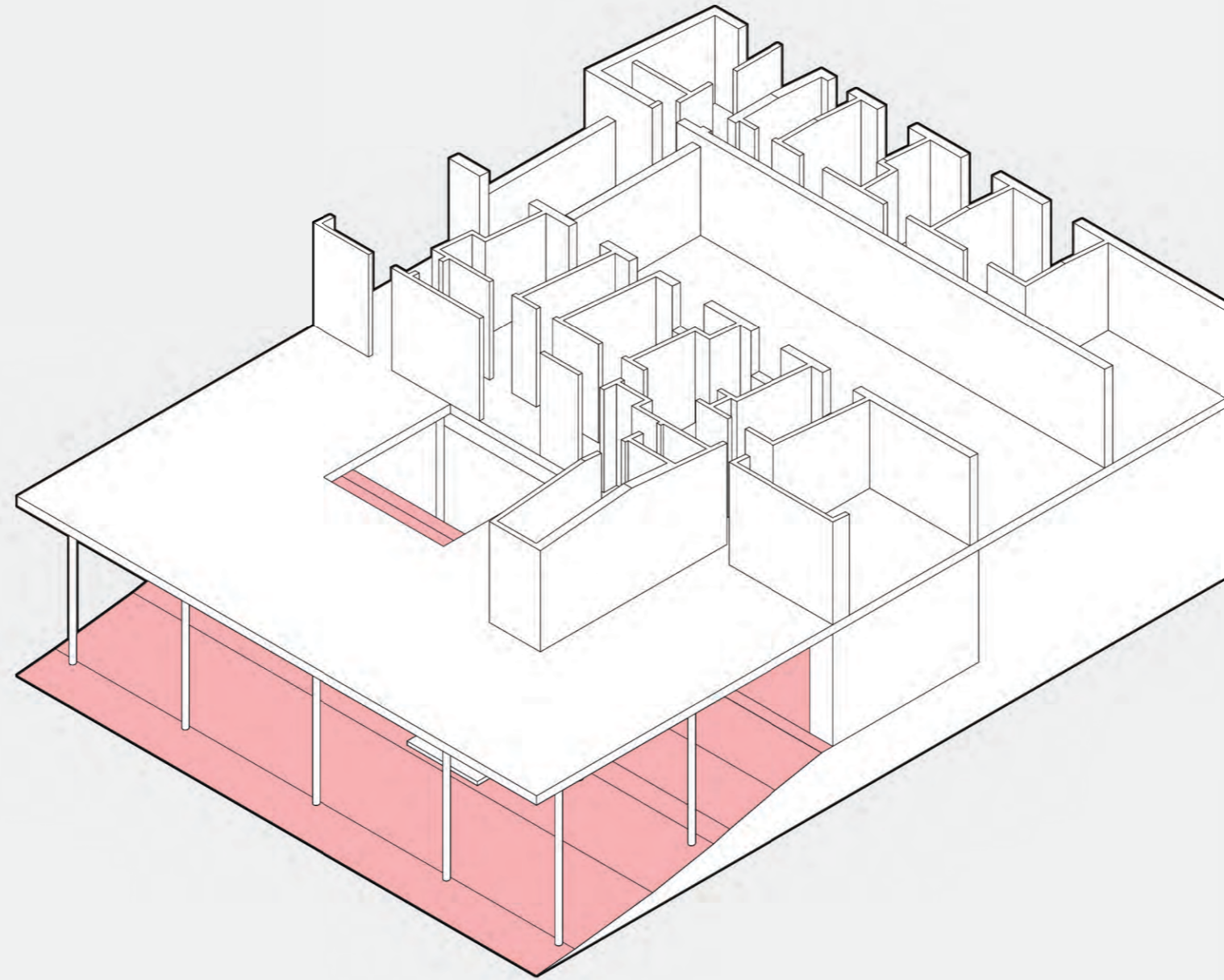

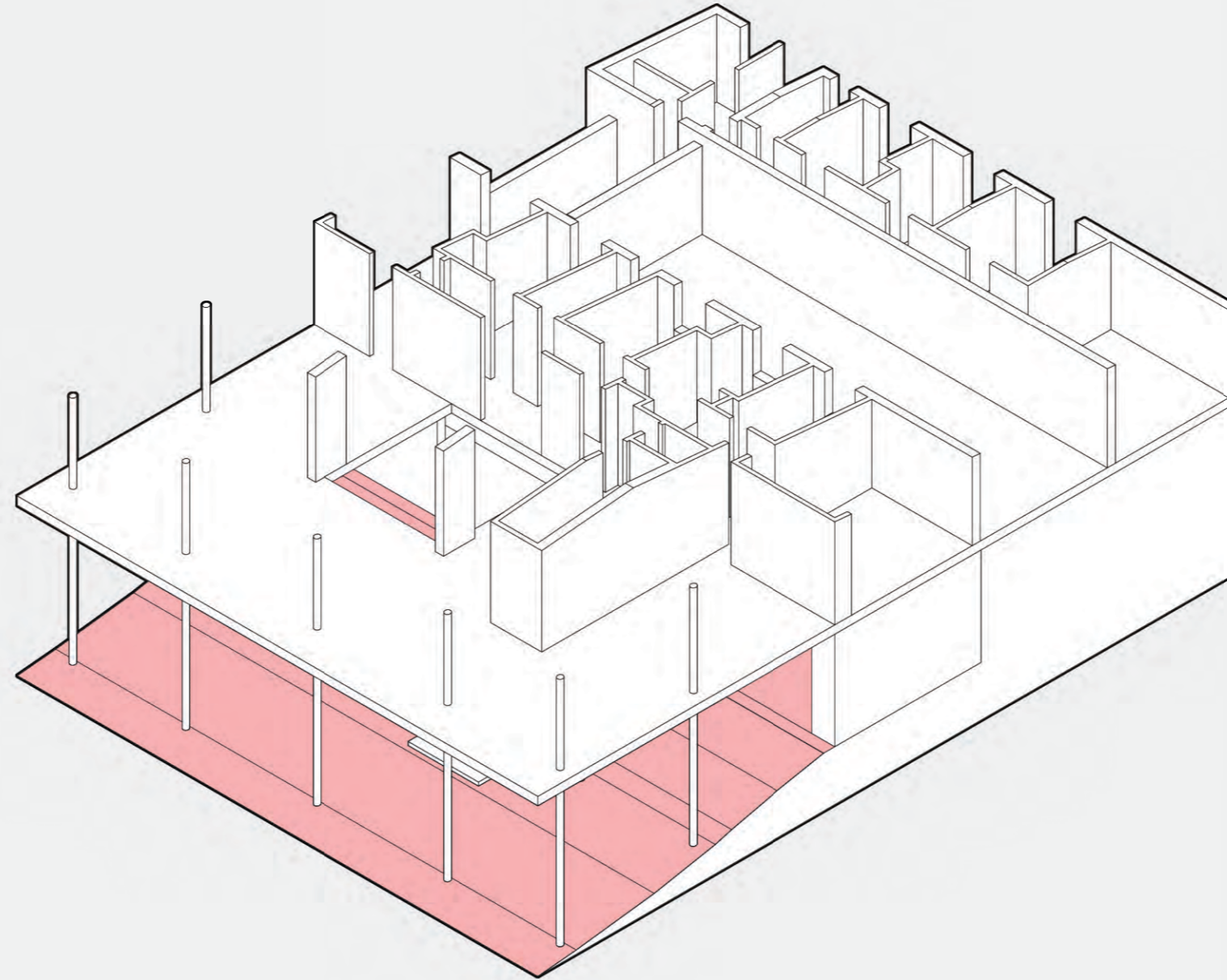

Glass House

Museum in Saint Vincent

MASP

Teatro Oficina

SESC Pompeia

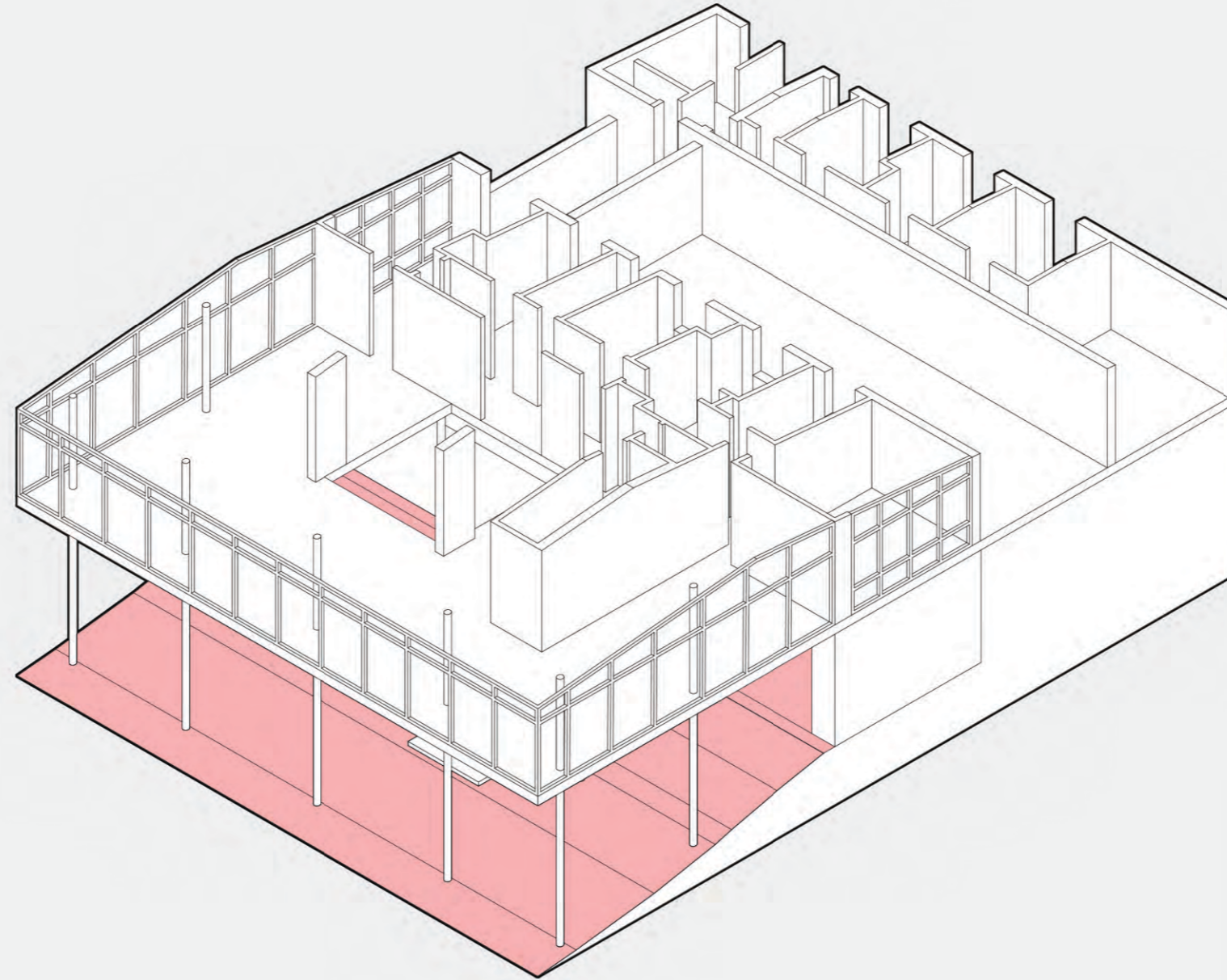

50m

25m



Glass House

Museum in
Saint Vincent

MASP

Teatro Oficina

SESC Pompeia

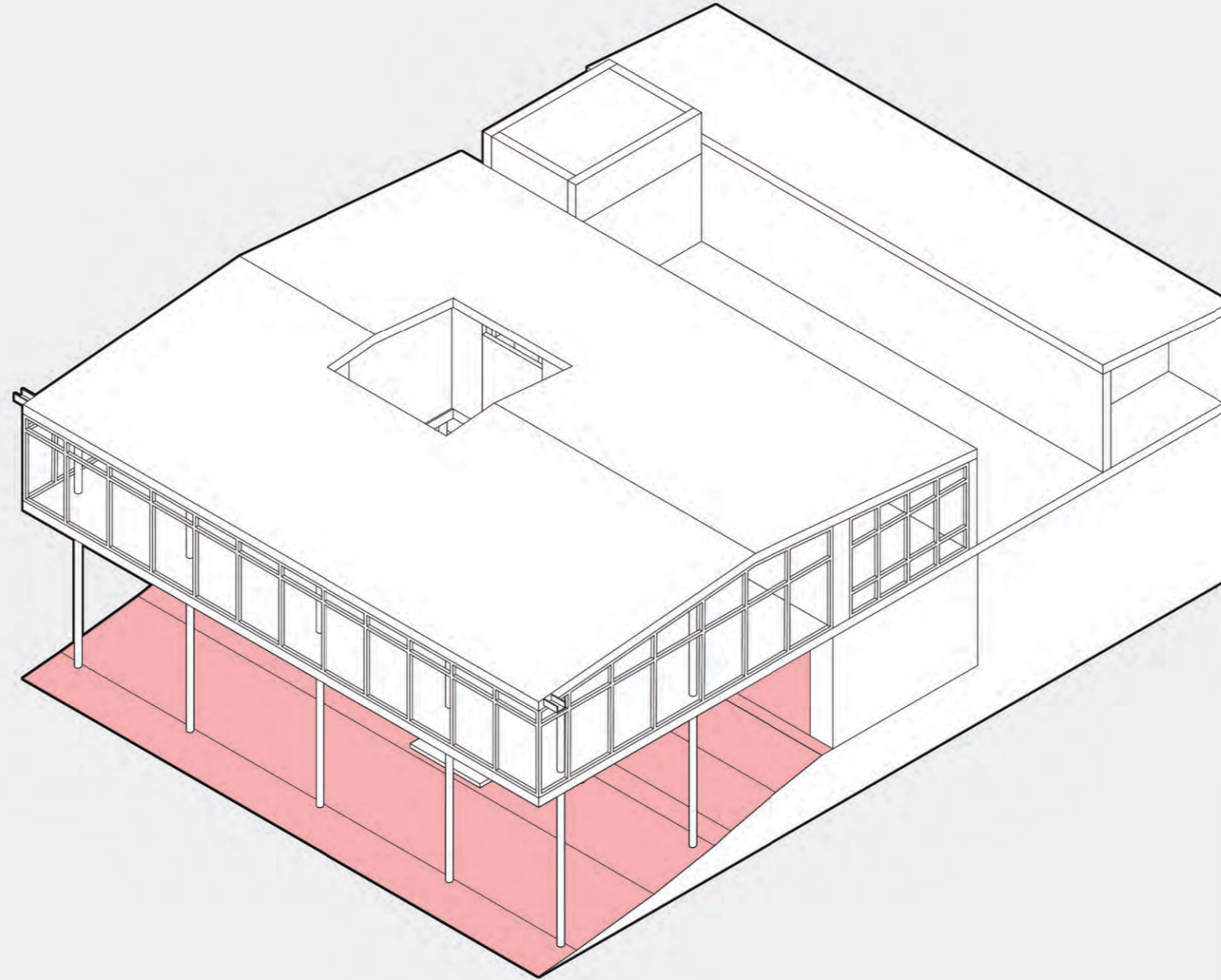

Glass House

Museum in Saint Vincent

MASP

Teatro Oficina

SESC Pompeia

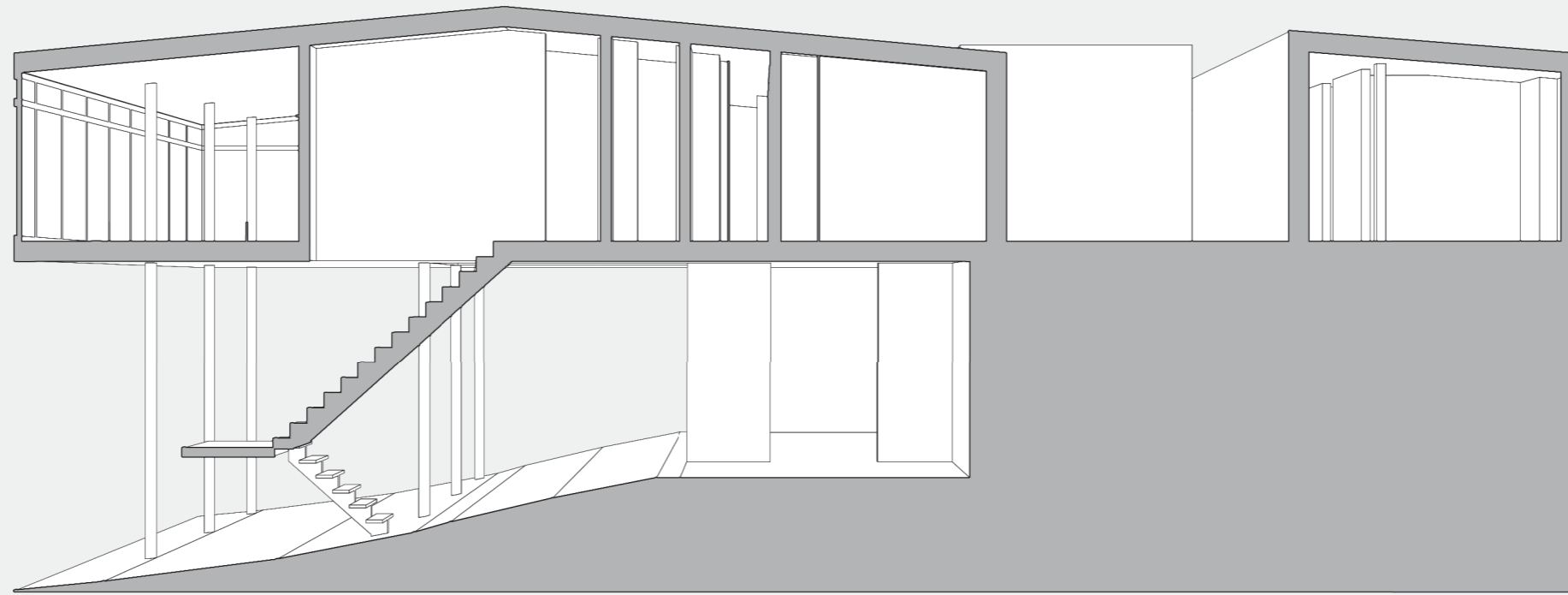

Glass House

Museum in Saint Vincent

MASP

Teatro Oficina

SESC Pompeia

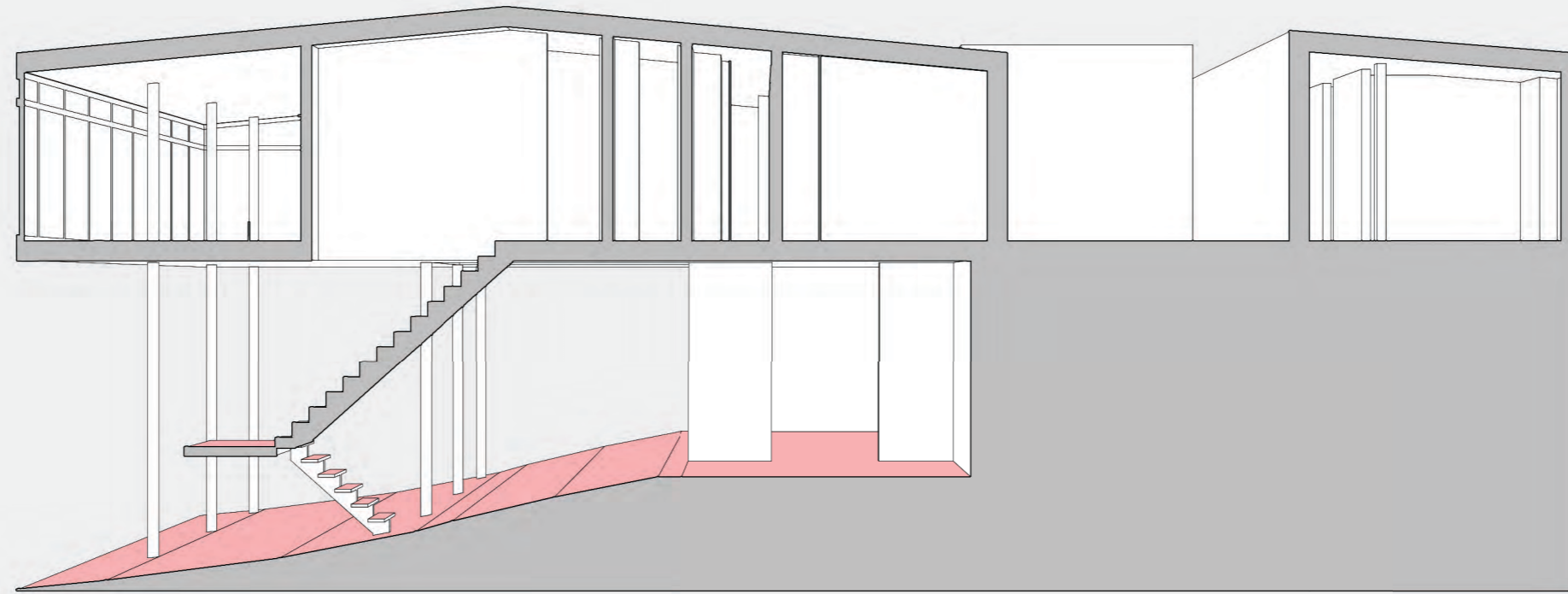

Glass House

Museum in Saint Vincent

MASP

Teatro Oficina

SESC Pompeia

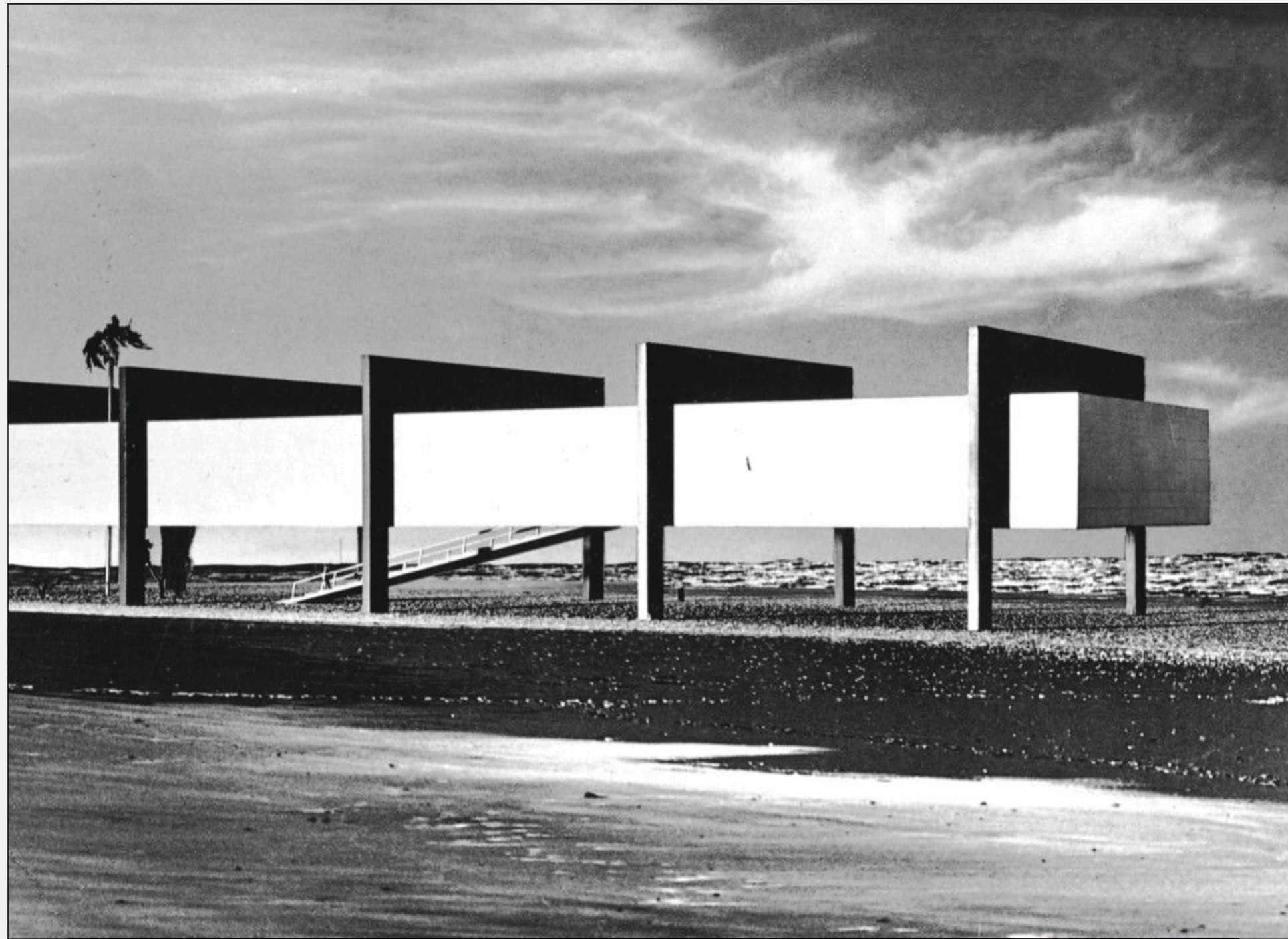

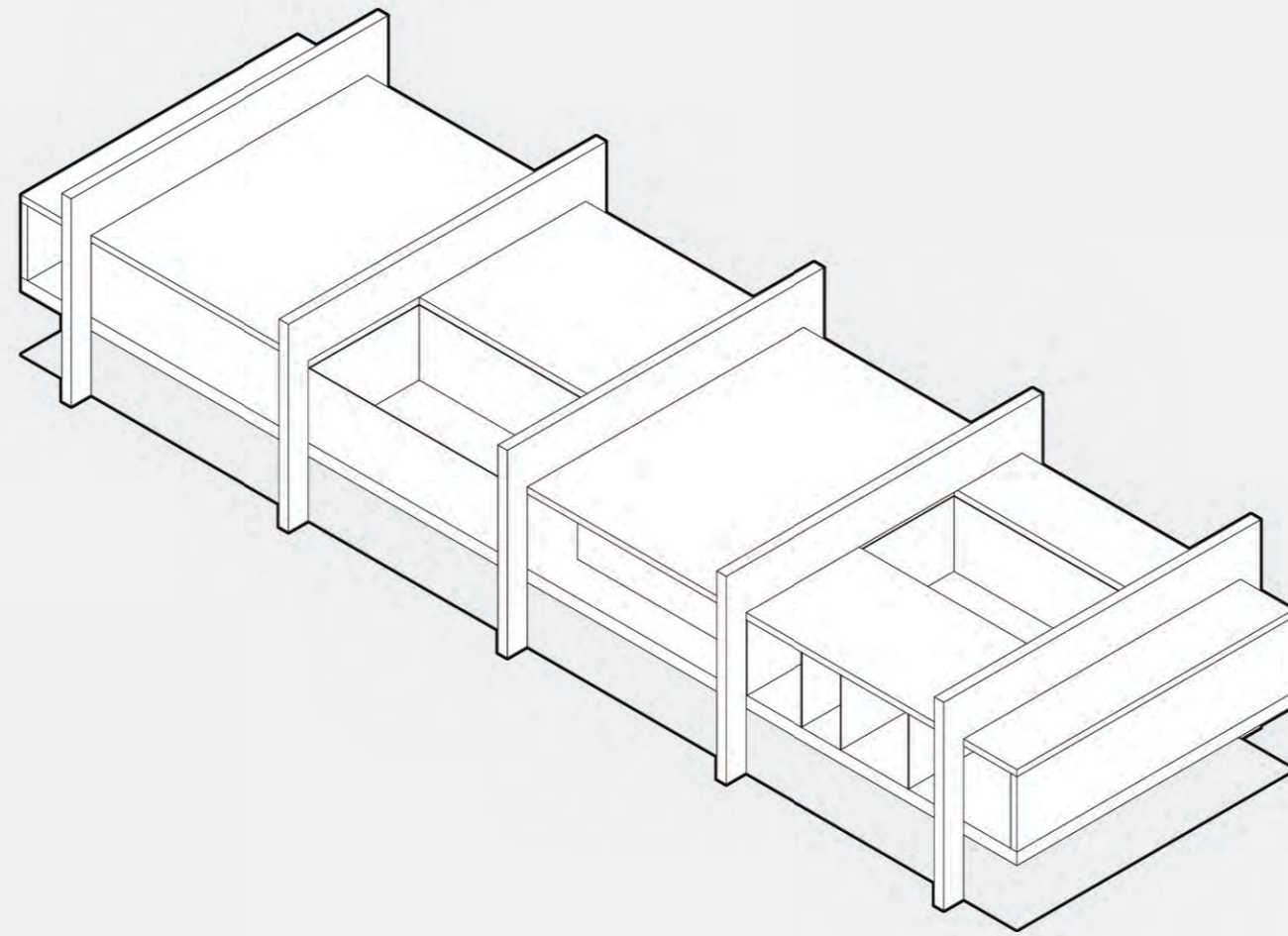

Glass House

Museum in Saint Vincent

MASP

Teatro Oficina

SESC Pompeia

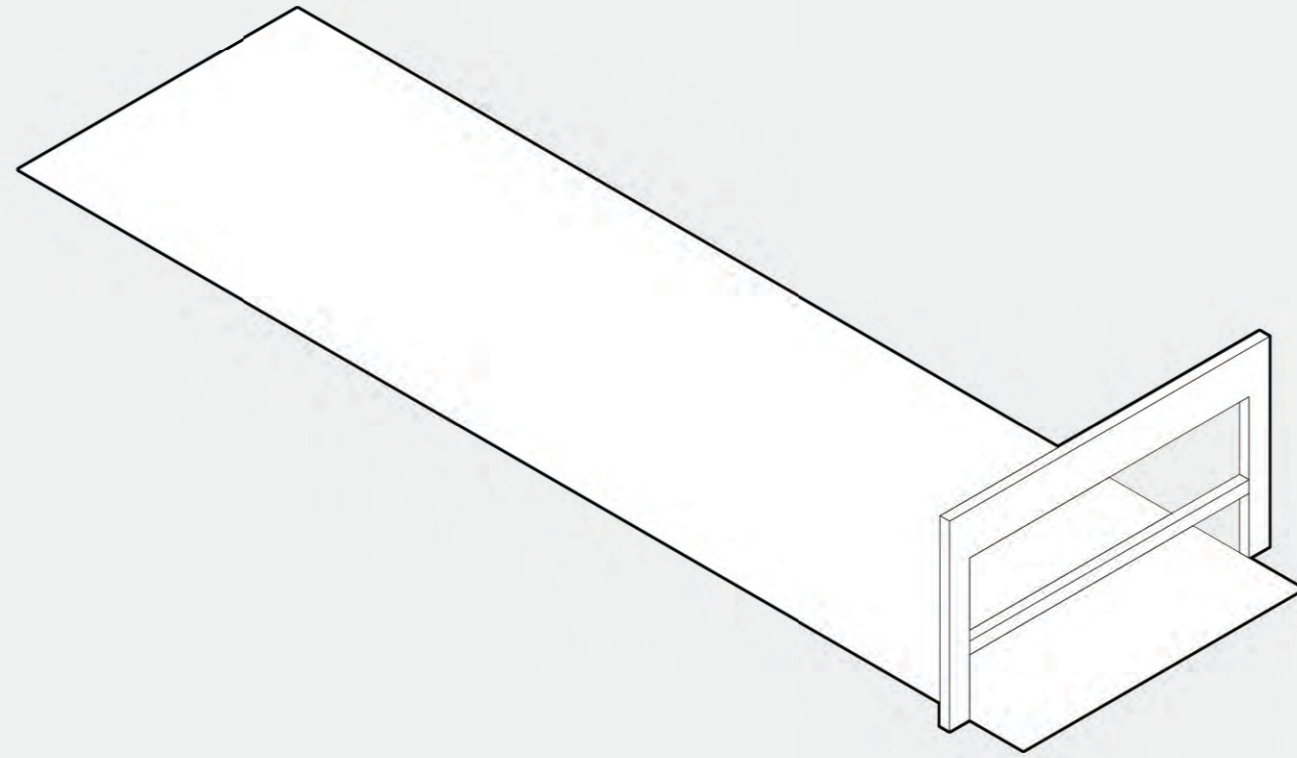

Glass House

Museum in Saint Vincent

MASP

Teatro Oficina

SESC Pompeia

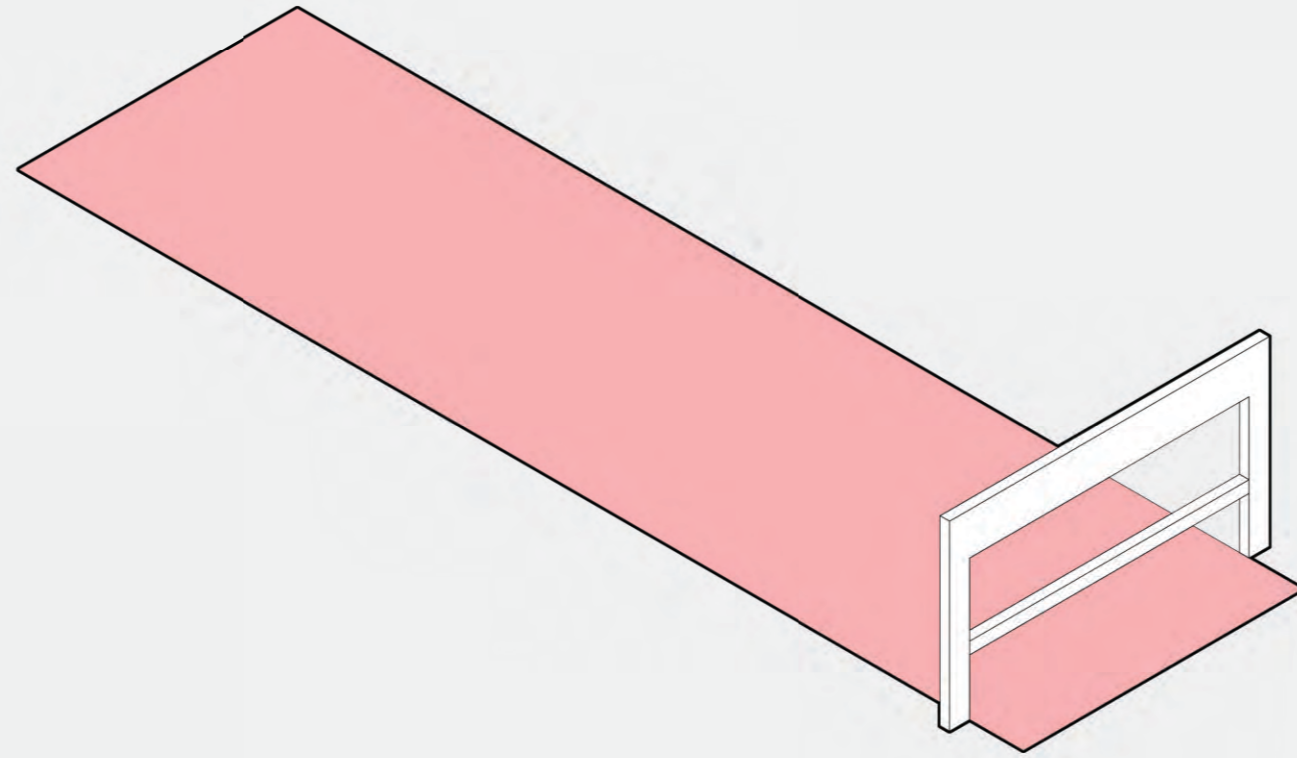

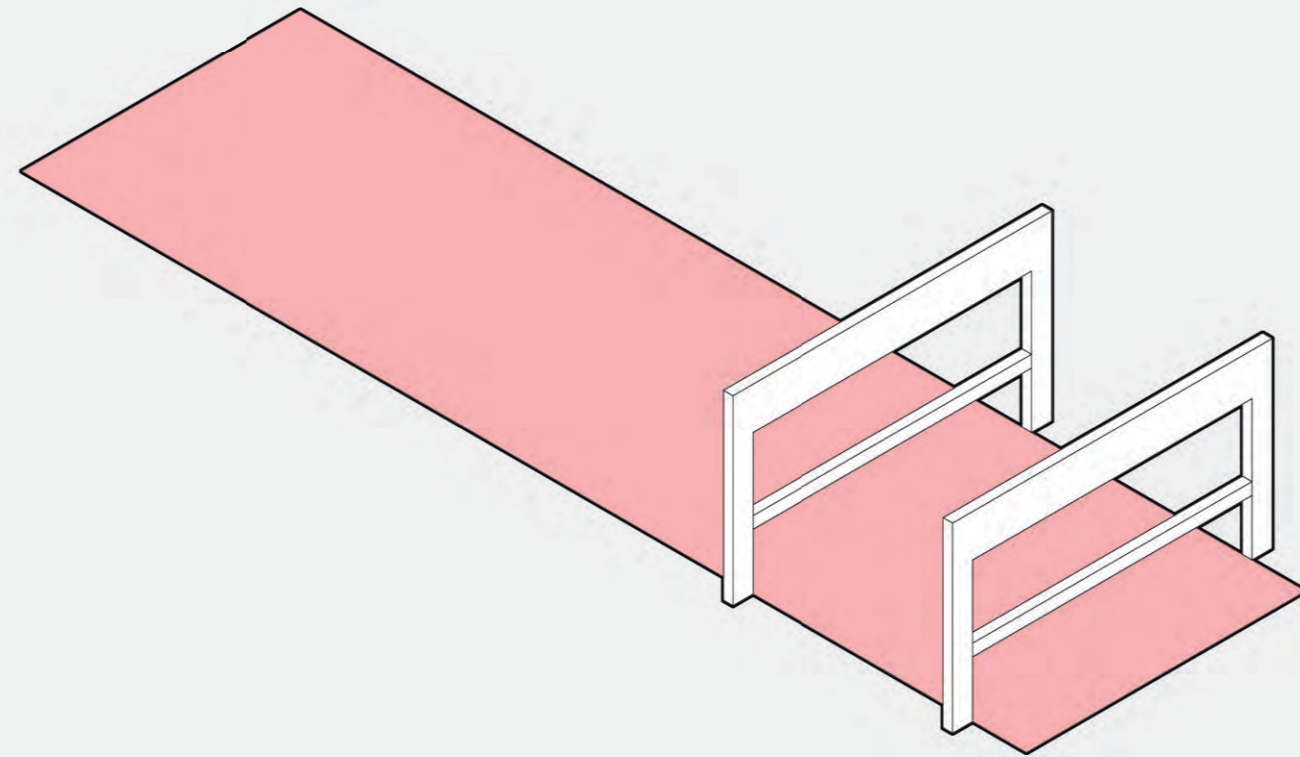

Glass House

Museum in Saint Vincent

MASP

Teatro Oficina

SESC Pompeia

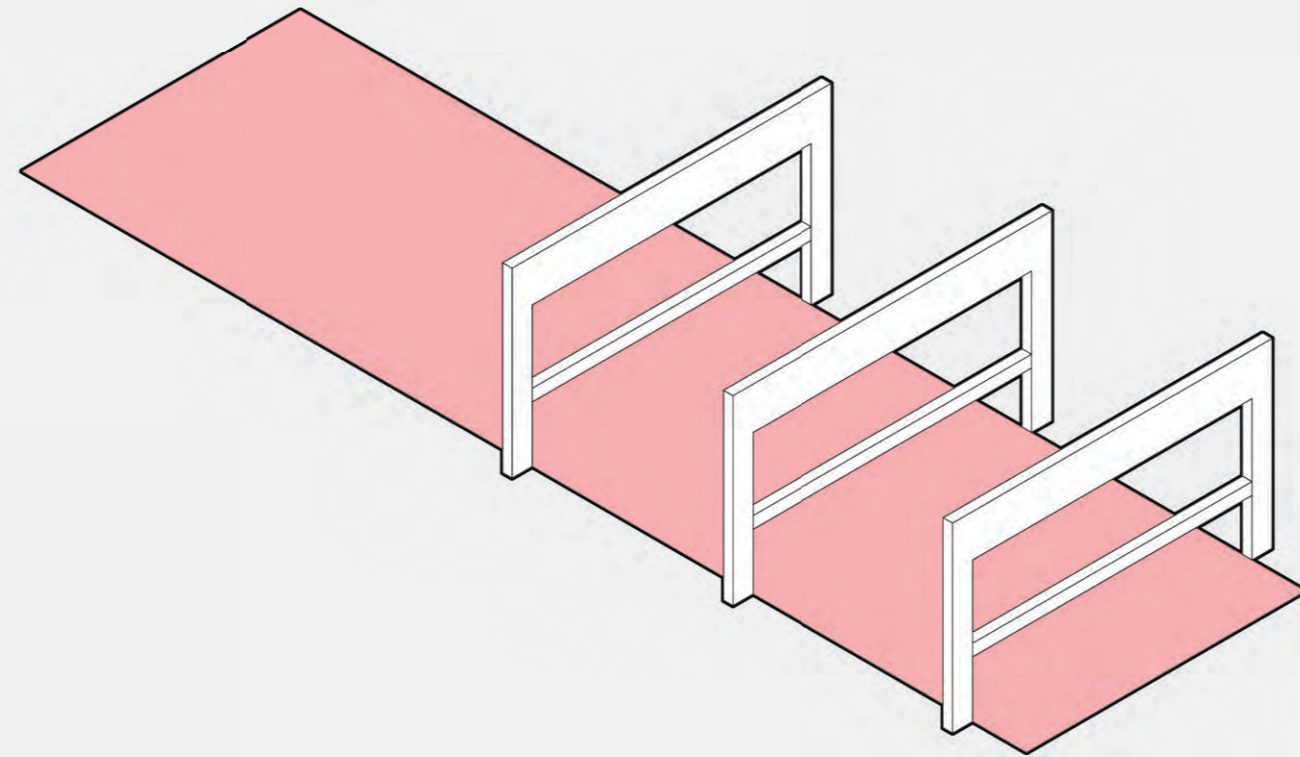

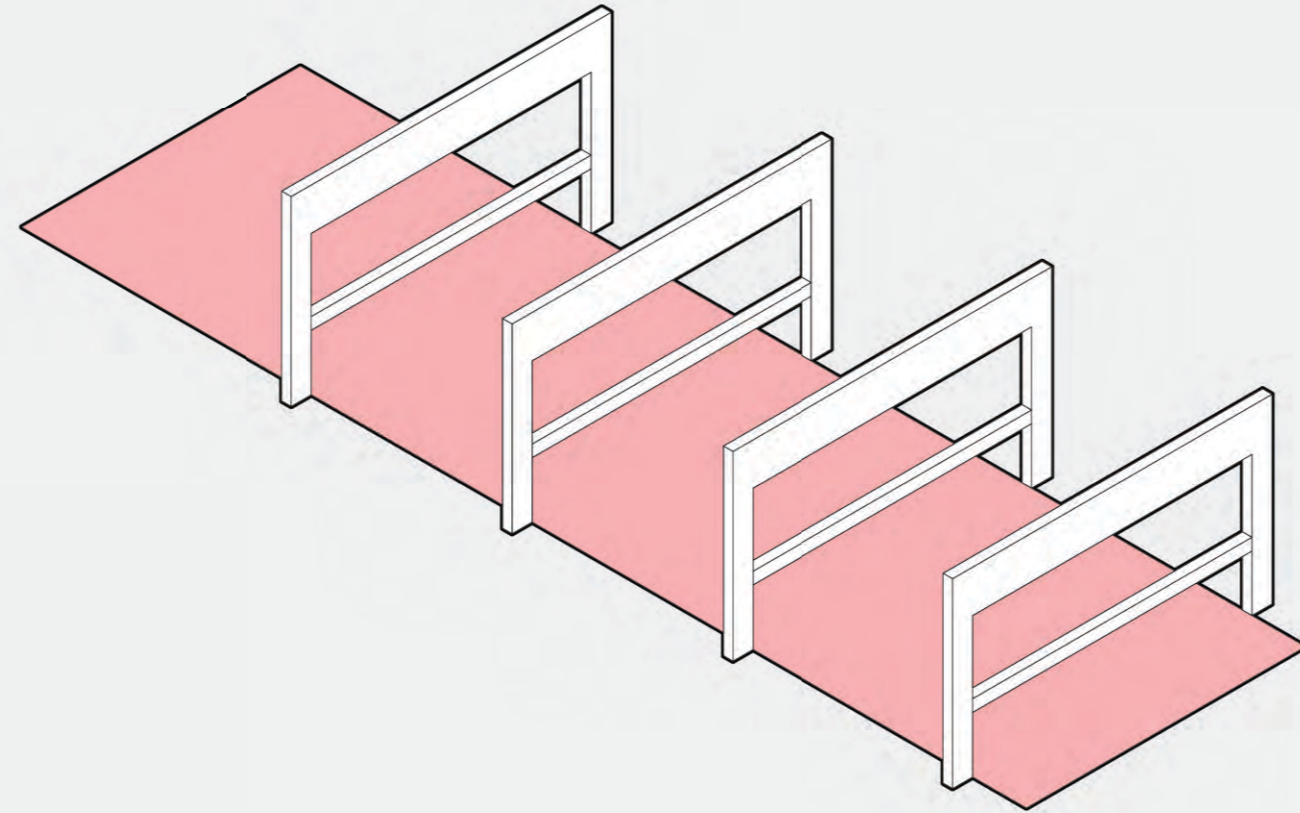

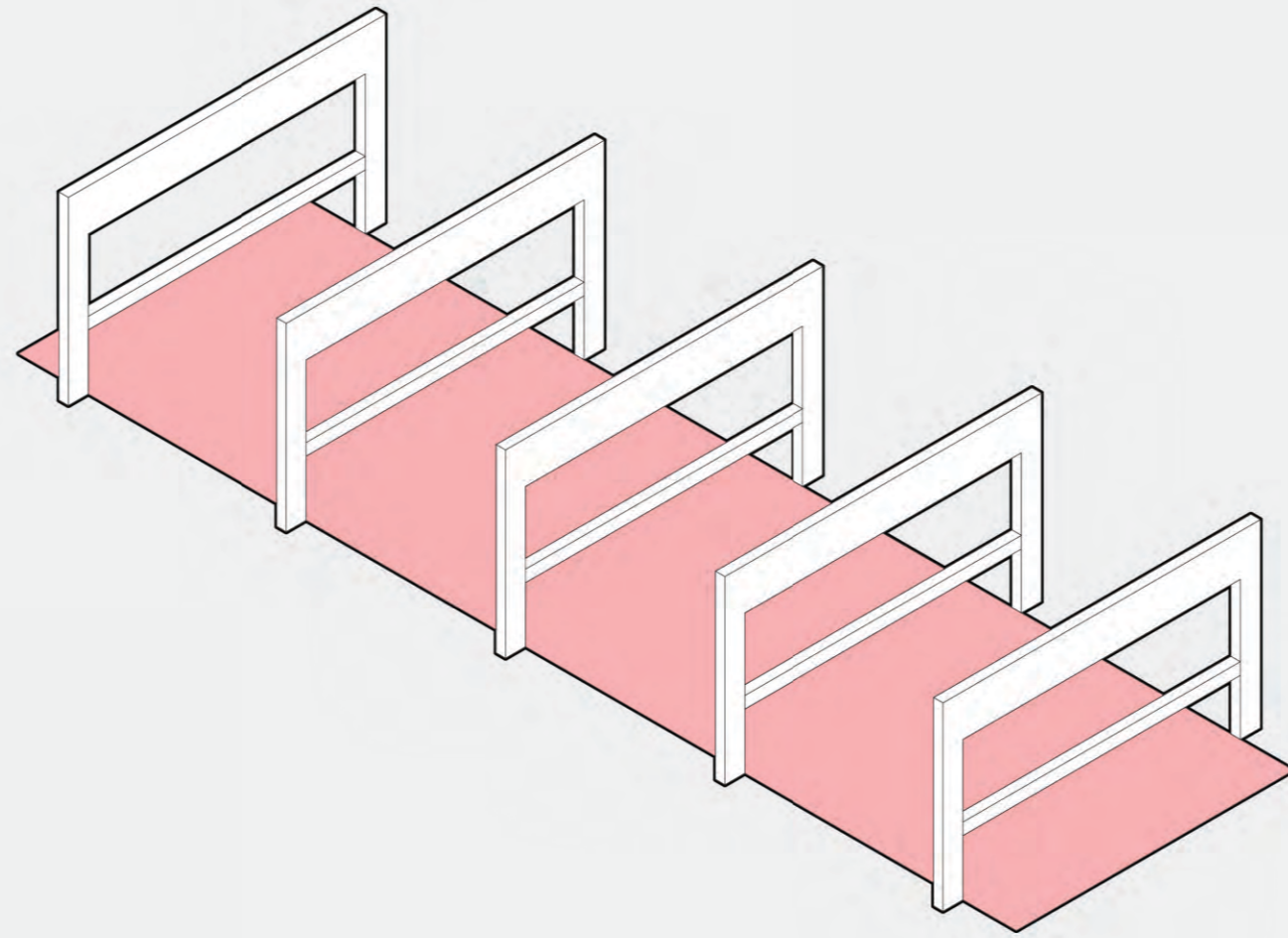

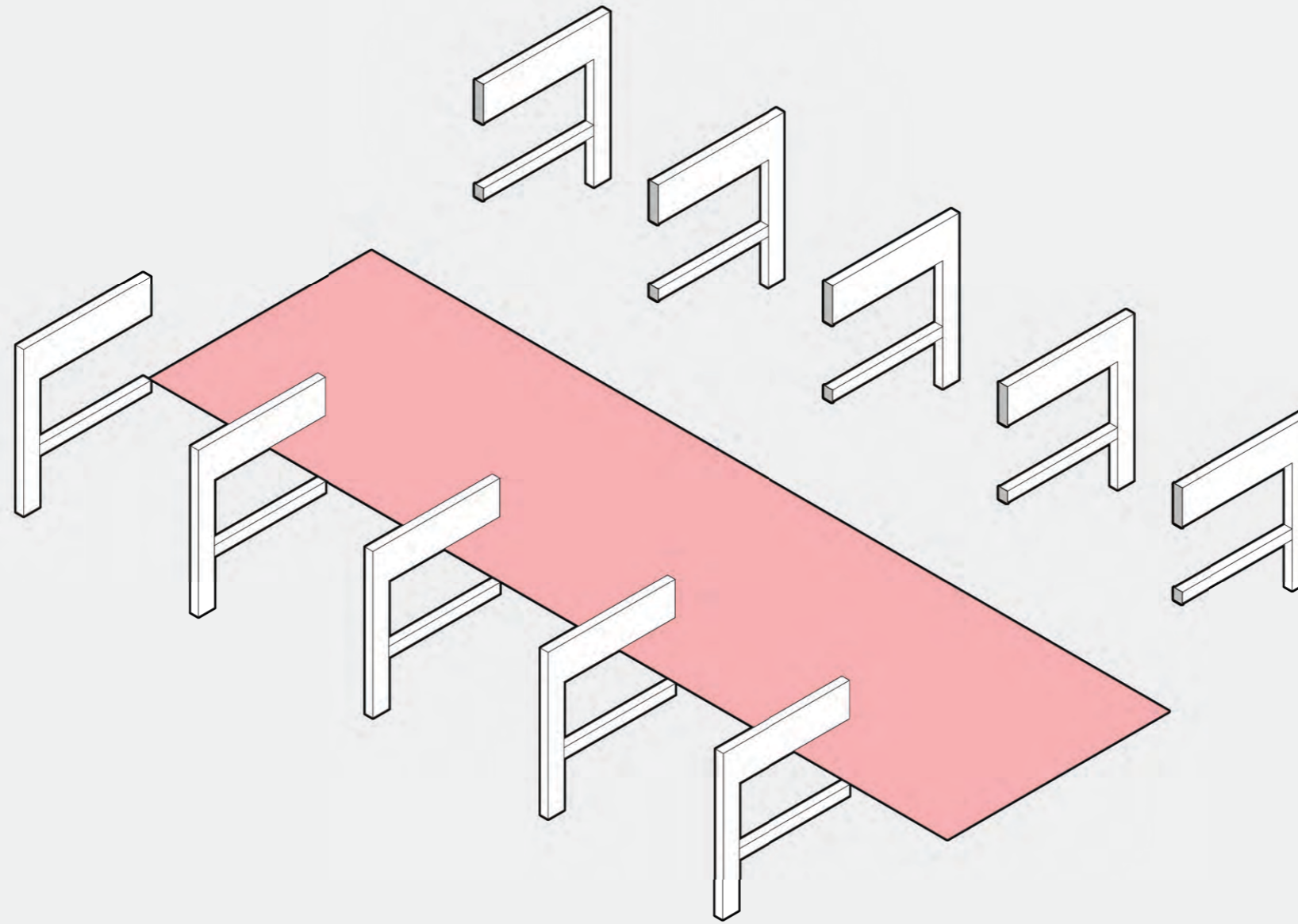

Glass House

Museum in Saint Vincent

MASP

Teatro Oficina

SESC Pompeia

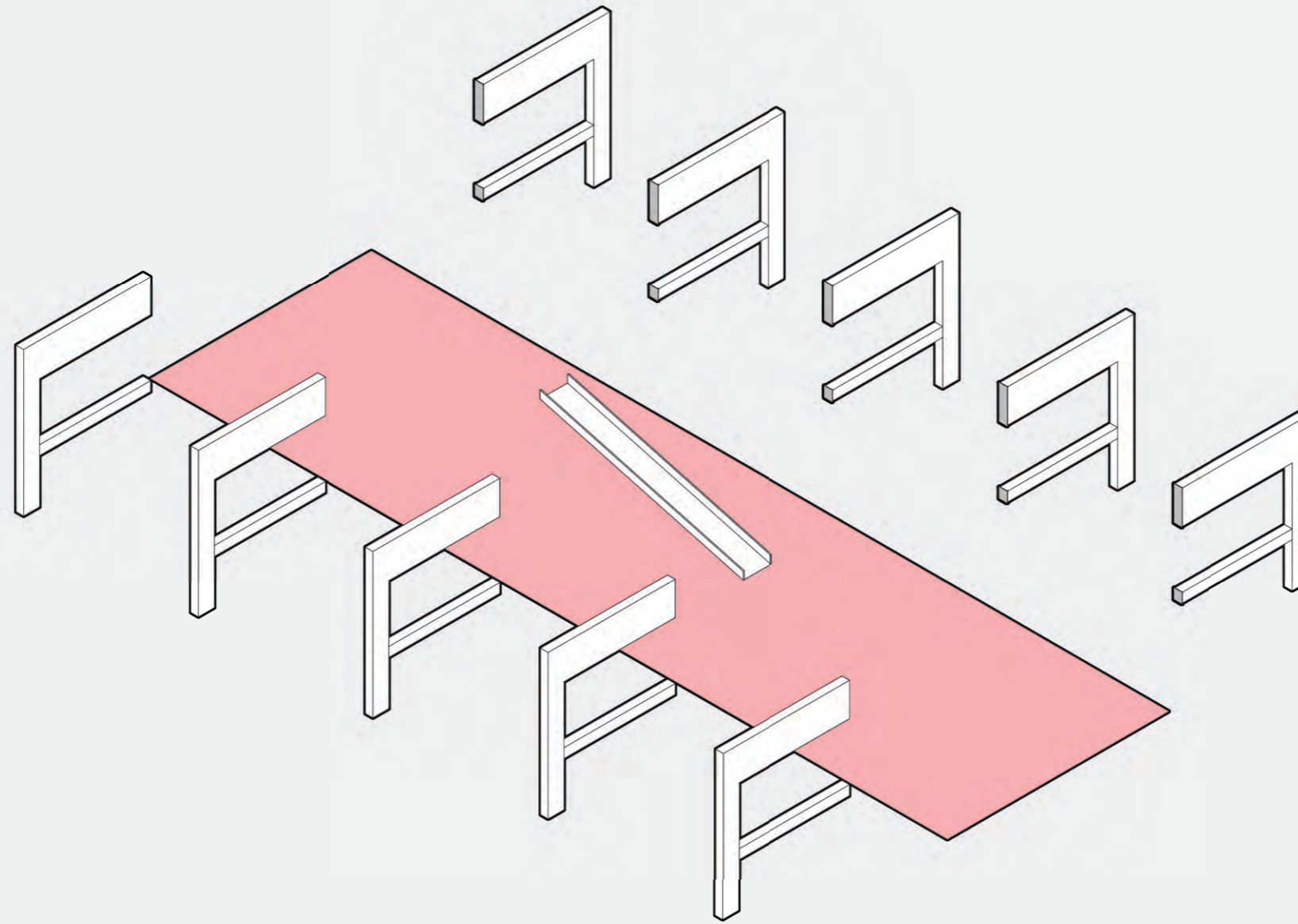

Glass House

Museum in Saint Vincent

MASP

Teatro Oficina

SESC Pompeia

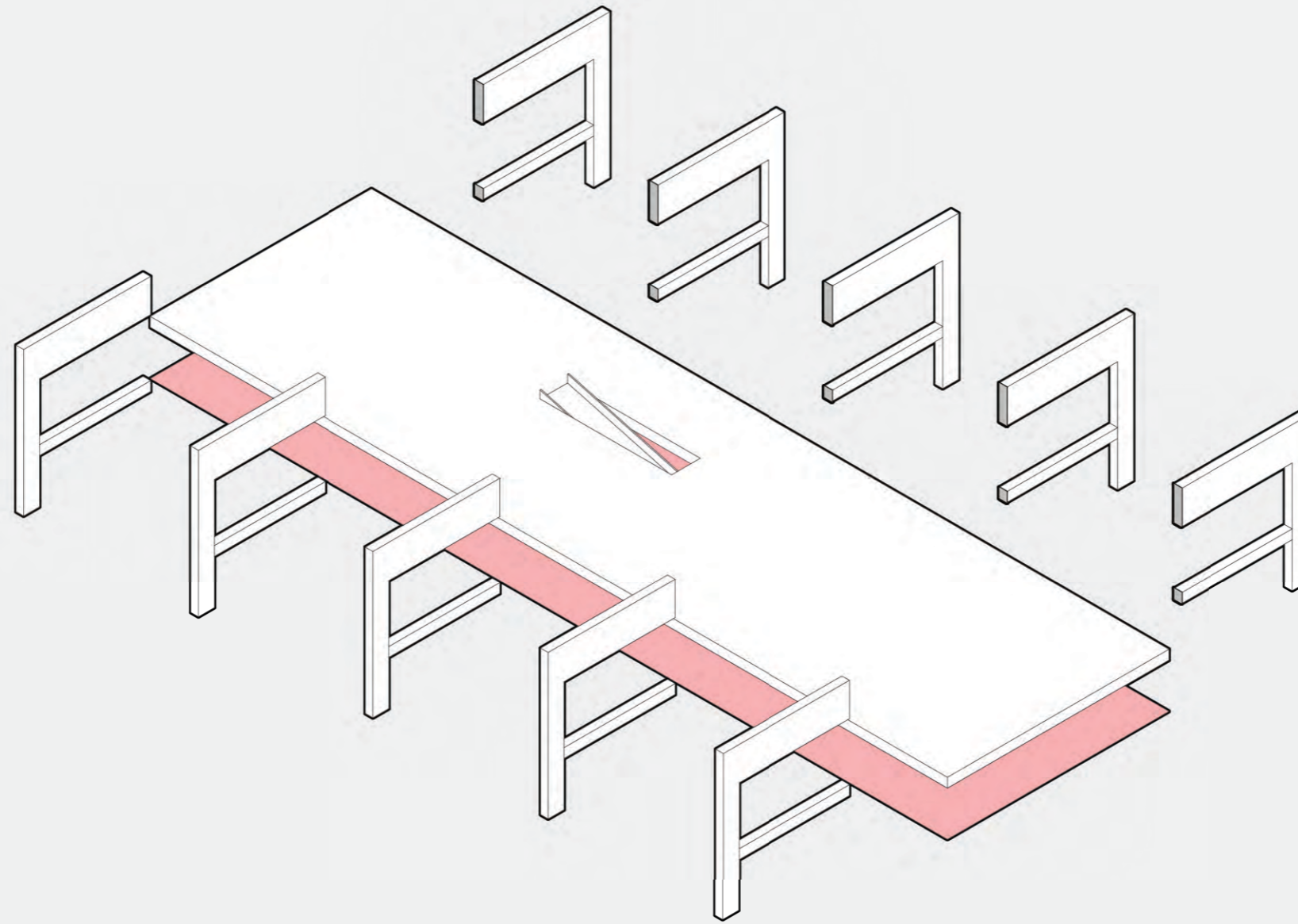

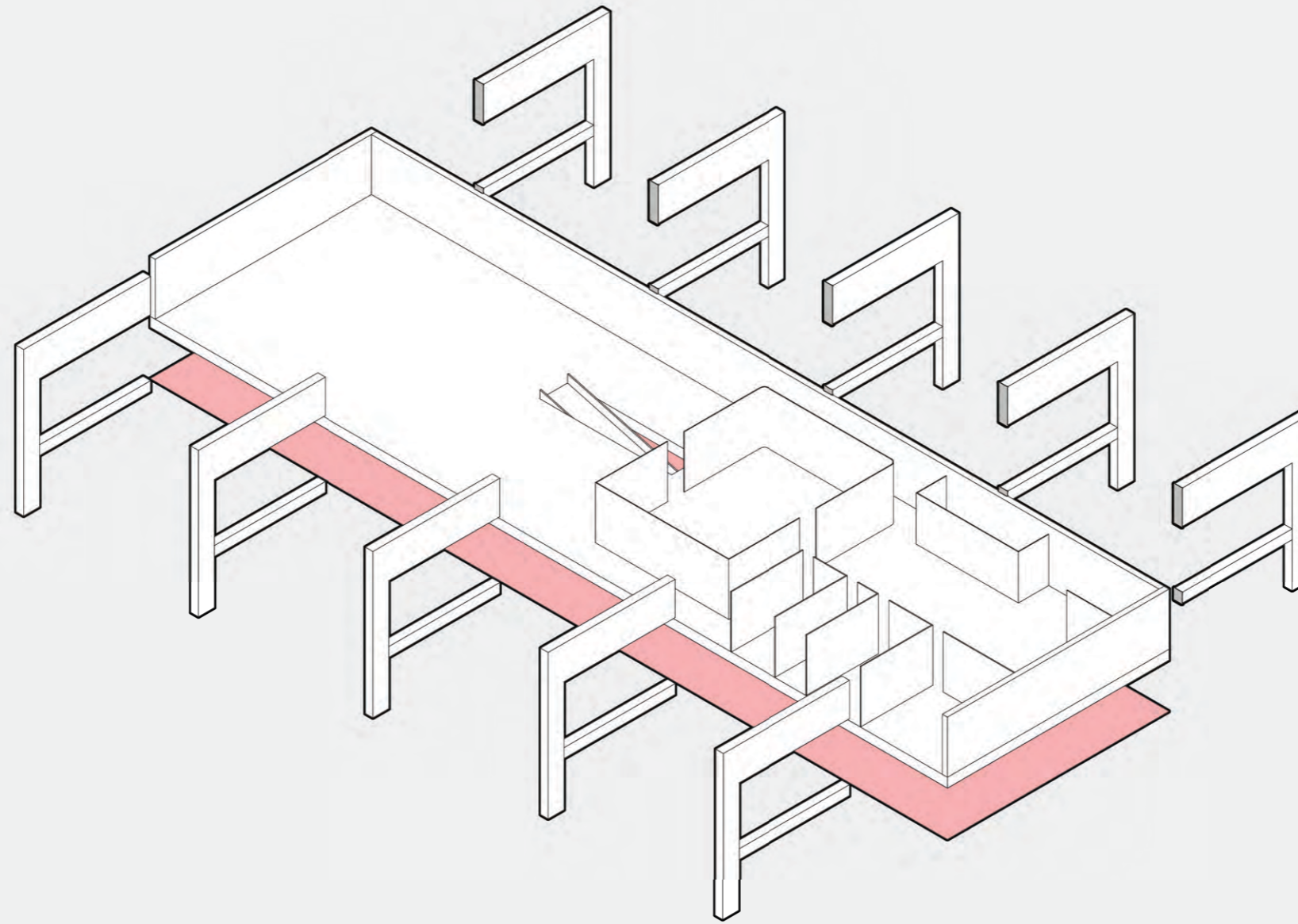

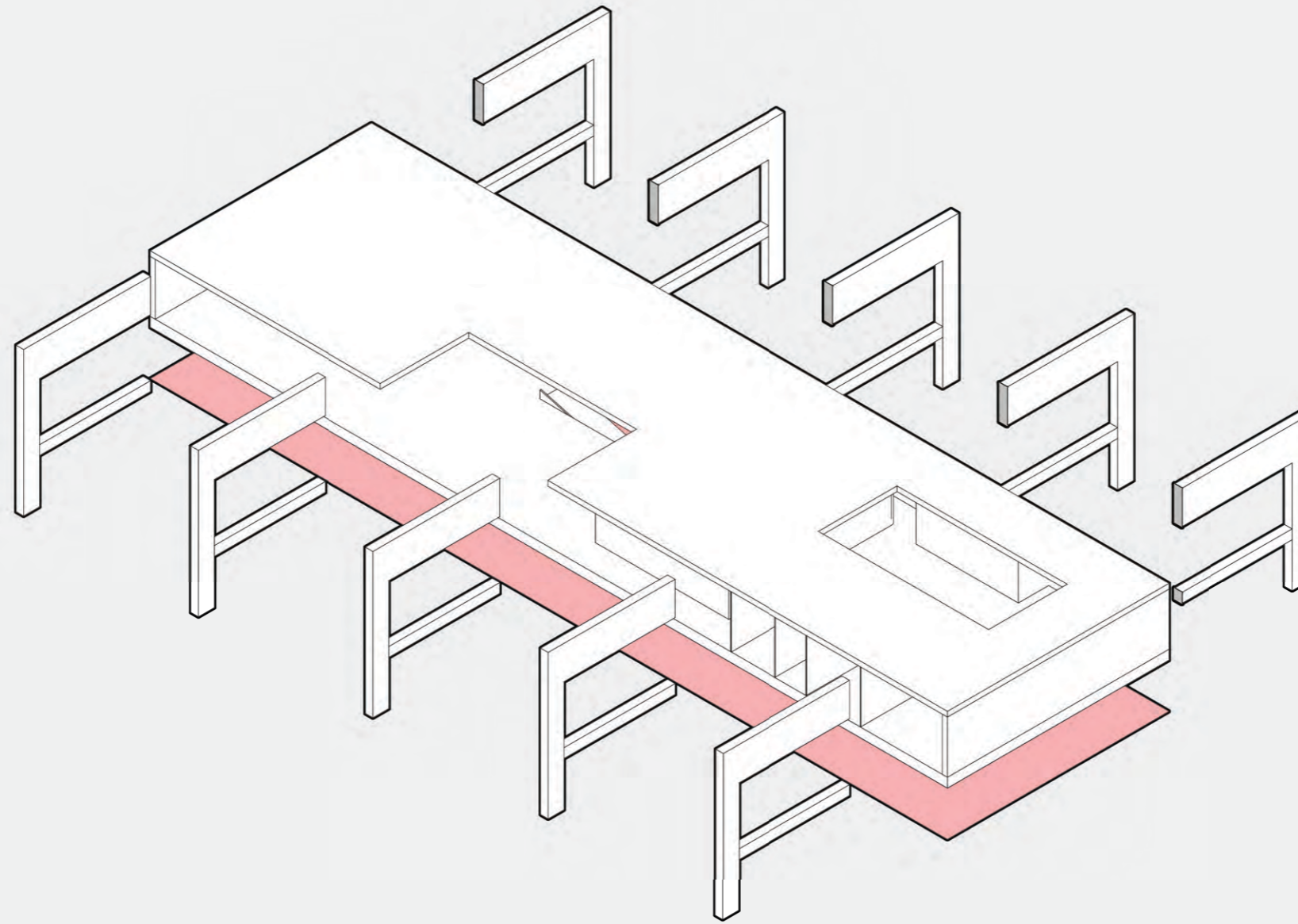

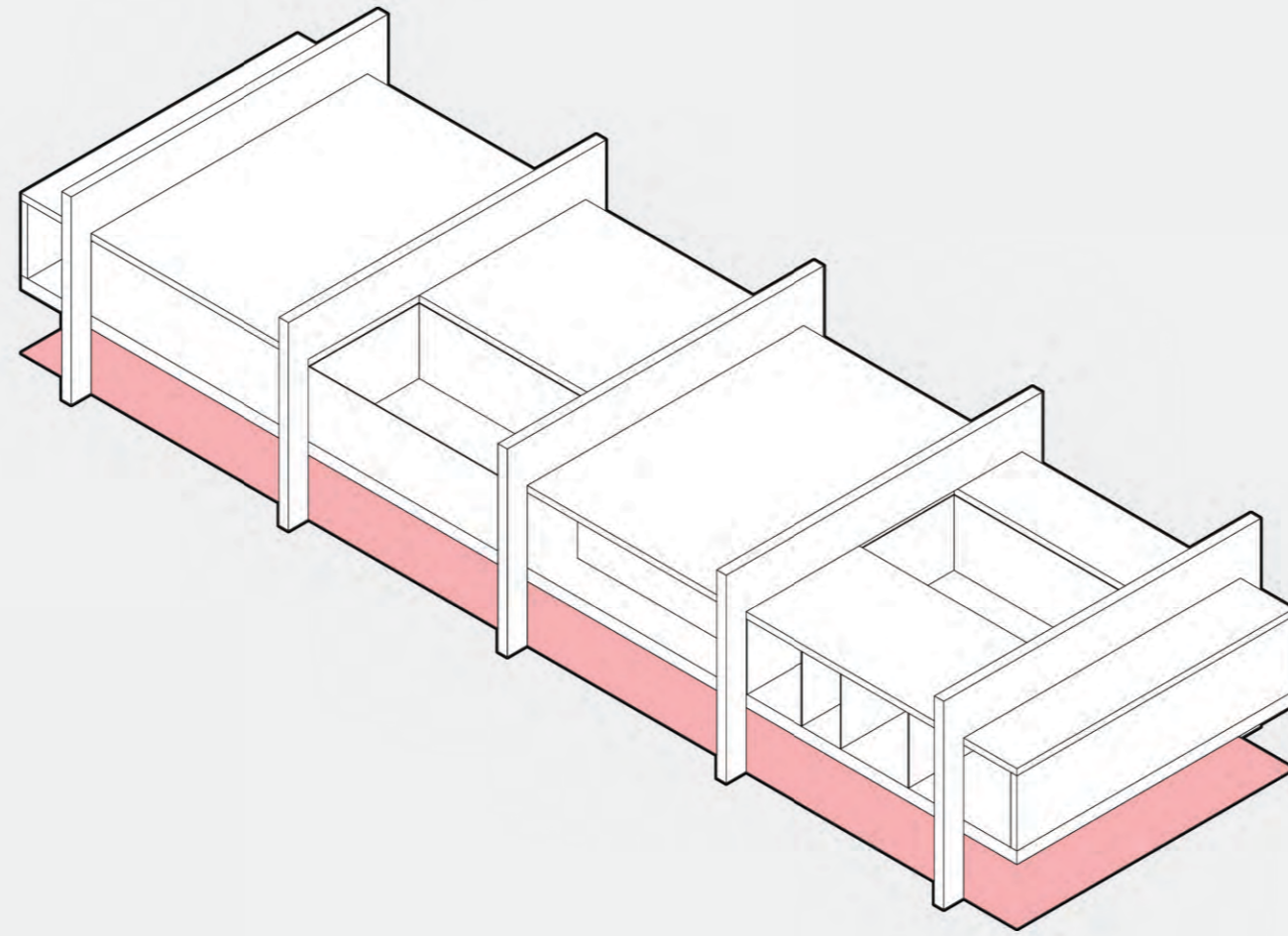

Glass House

Museum in Saint Vincent

MASP

Teatro Oficina

SESC Pompeia

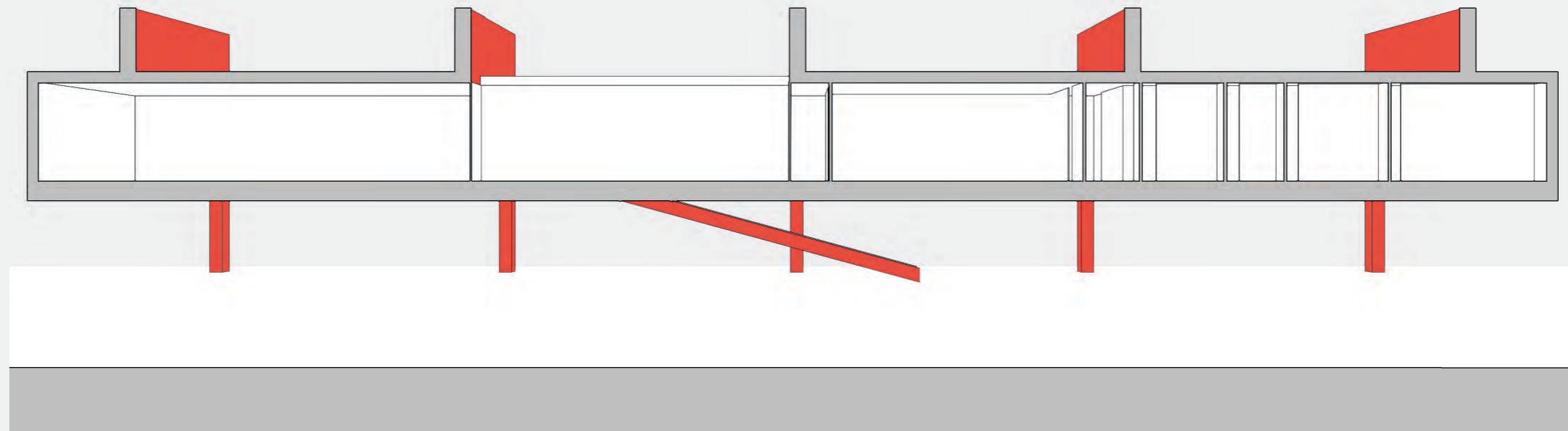

Glass House

Museum in Saint Vincent

MASP

Teatro Oficina

SESC Pompeia

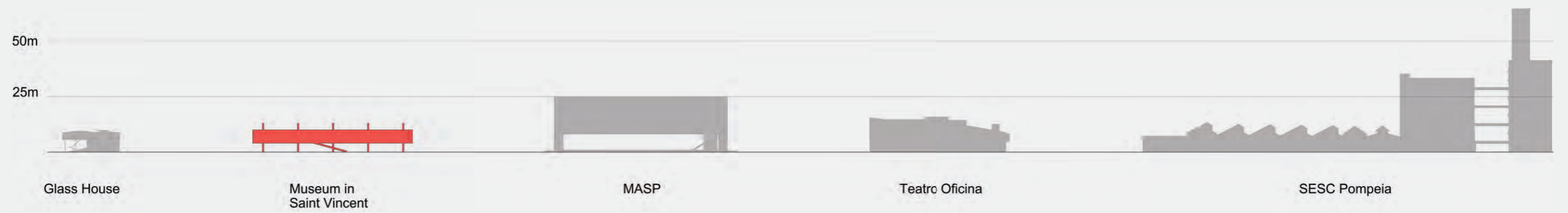
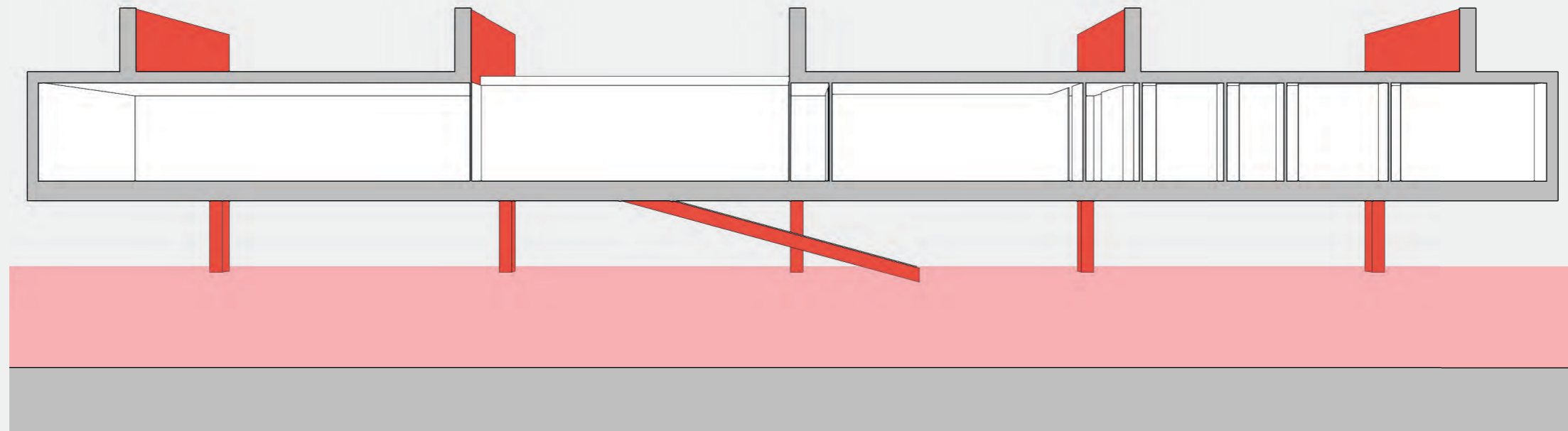

Glass House

Museum in Saint Vincent

MASP

Teatro Oficina

SESC Pompeia

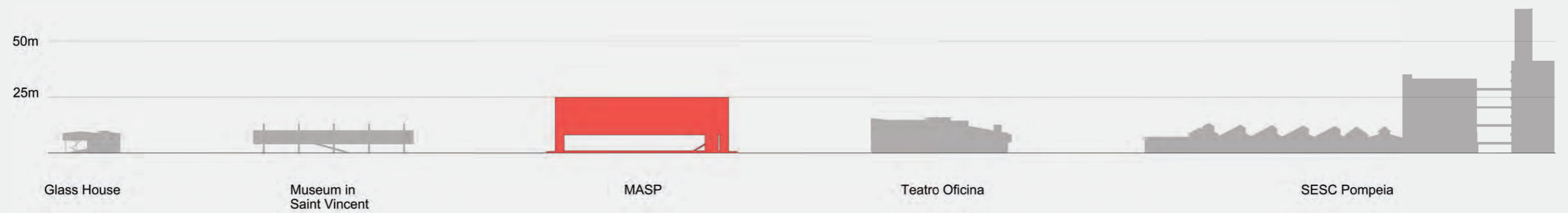

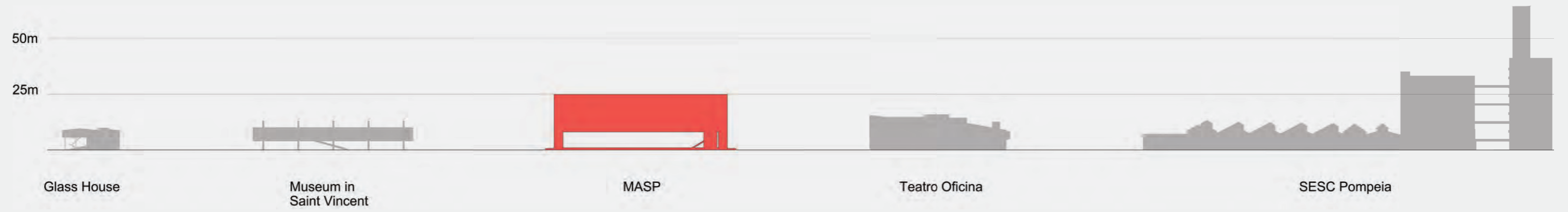
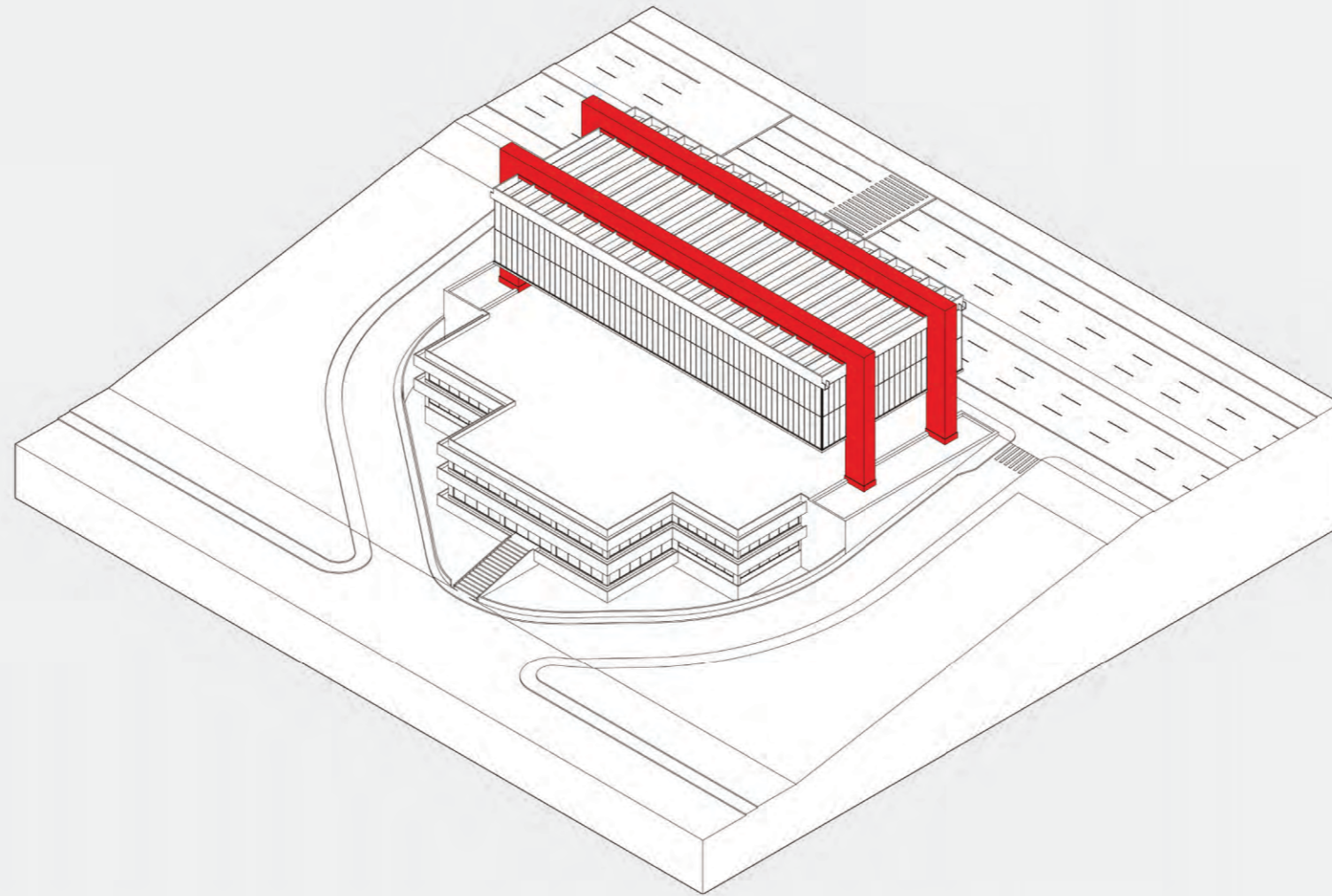

Glass House

Museum in Saint Vincent

MASP

Teatro Oficina

SESC Pompeia

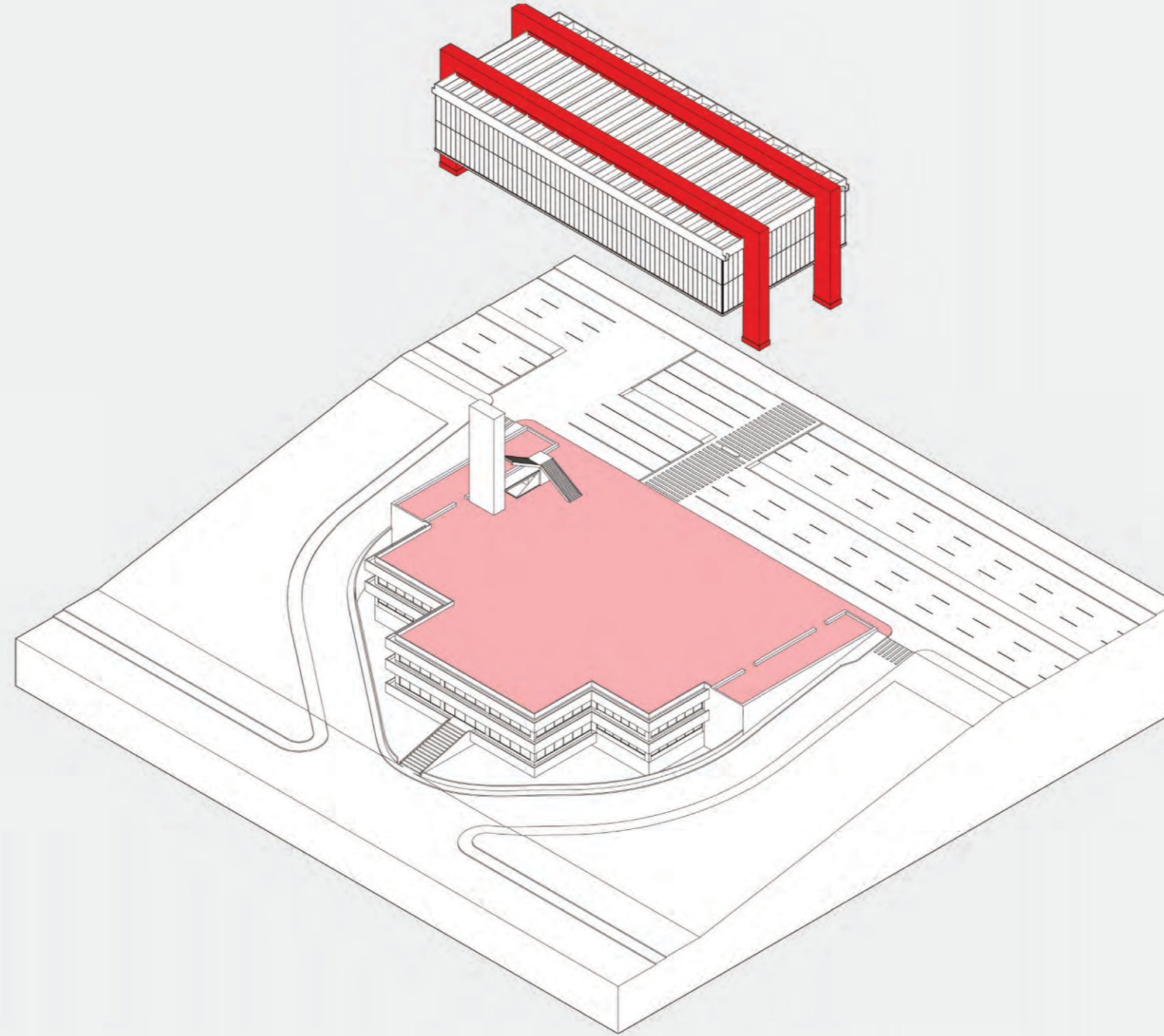

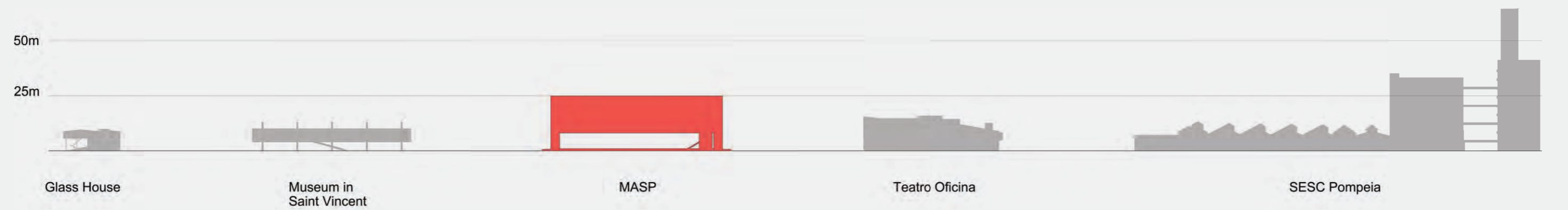
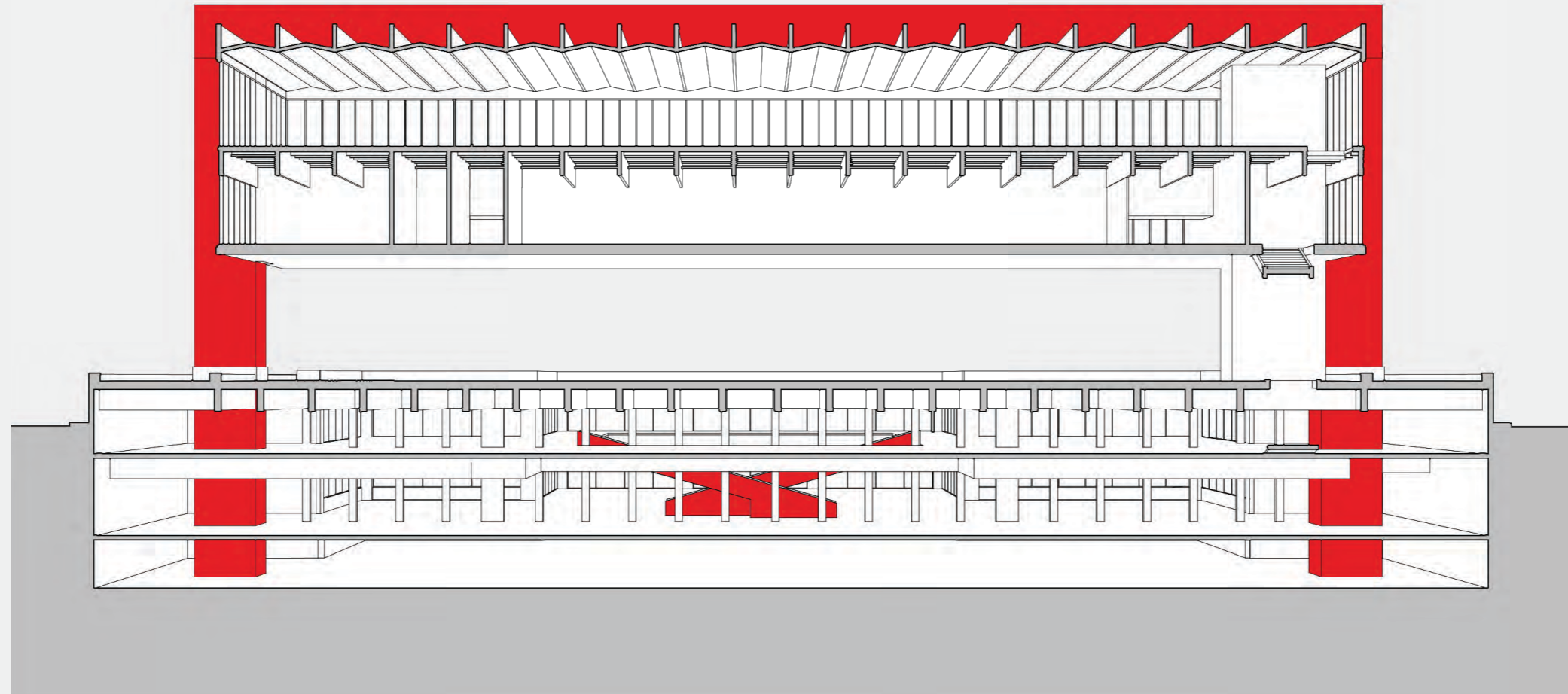

Glass House

Museum in Saint Vincent

MASP

Teatro Oficina

SESC Pompeia

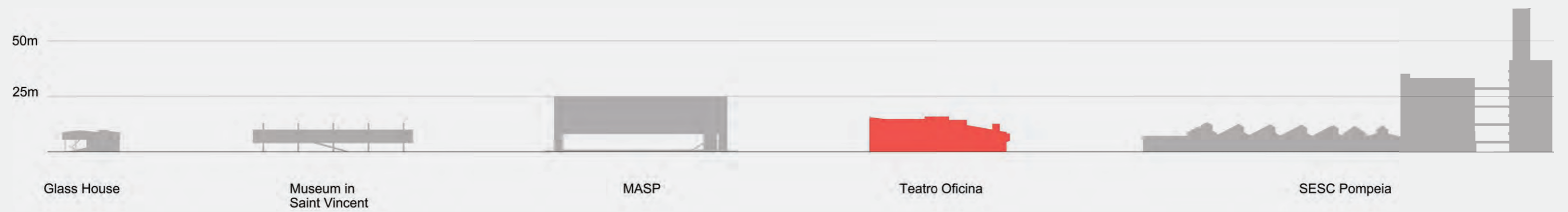

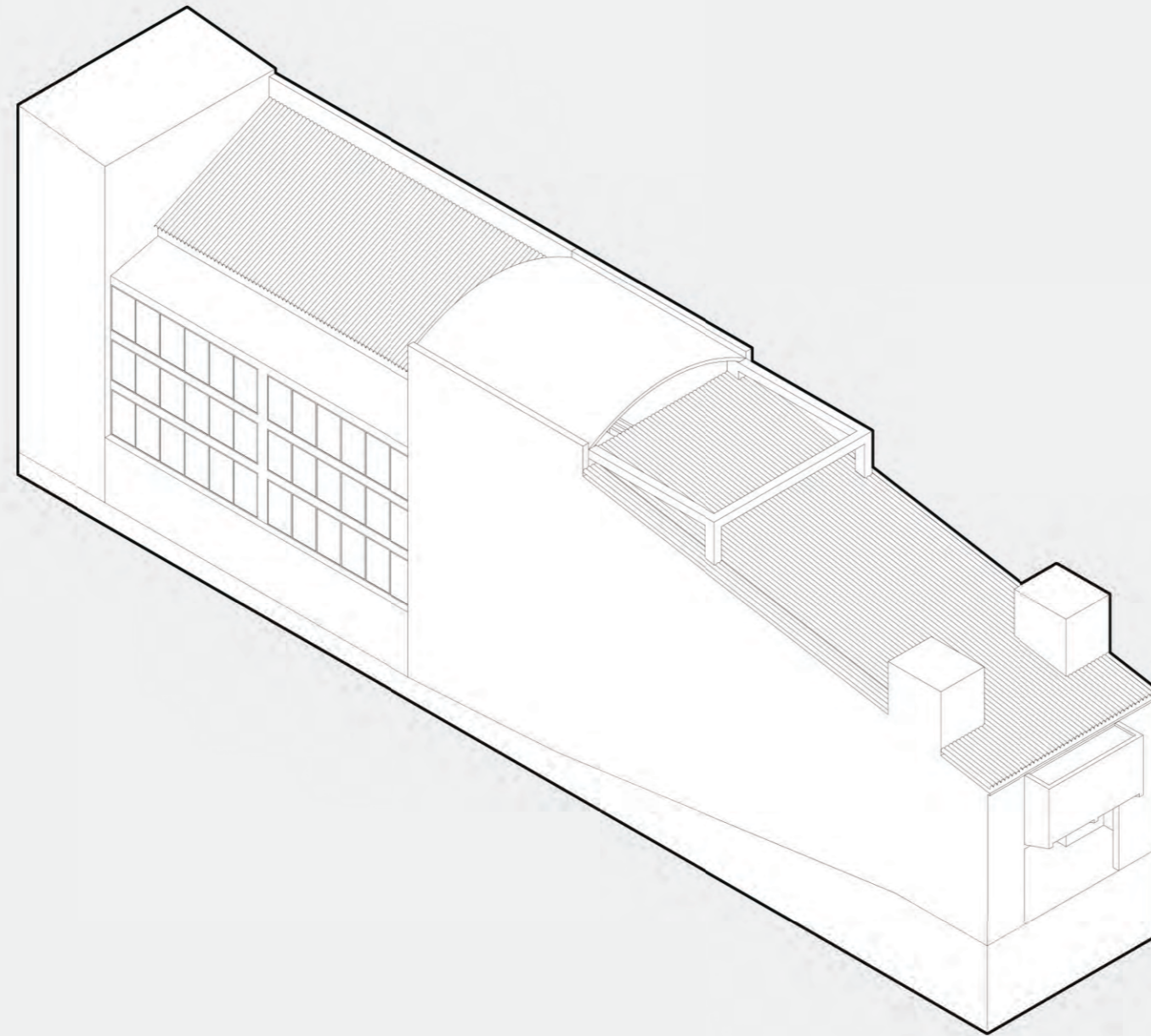

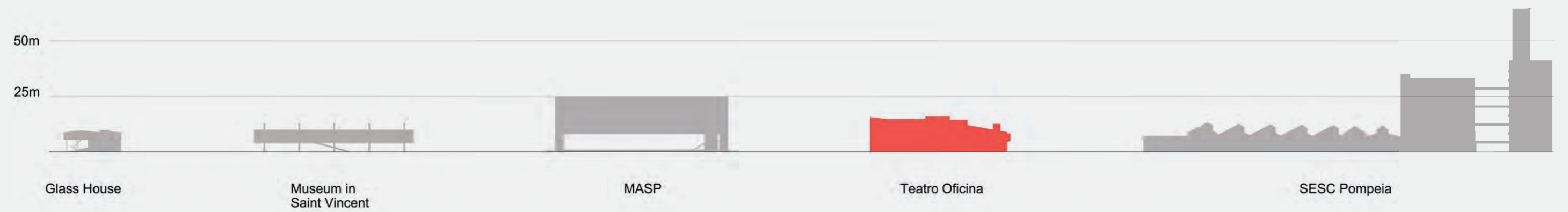
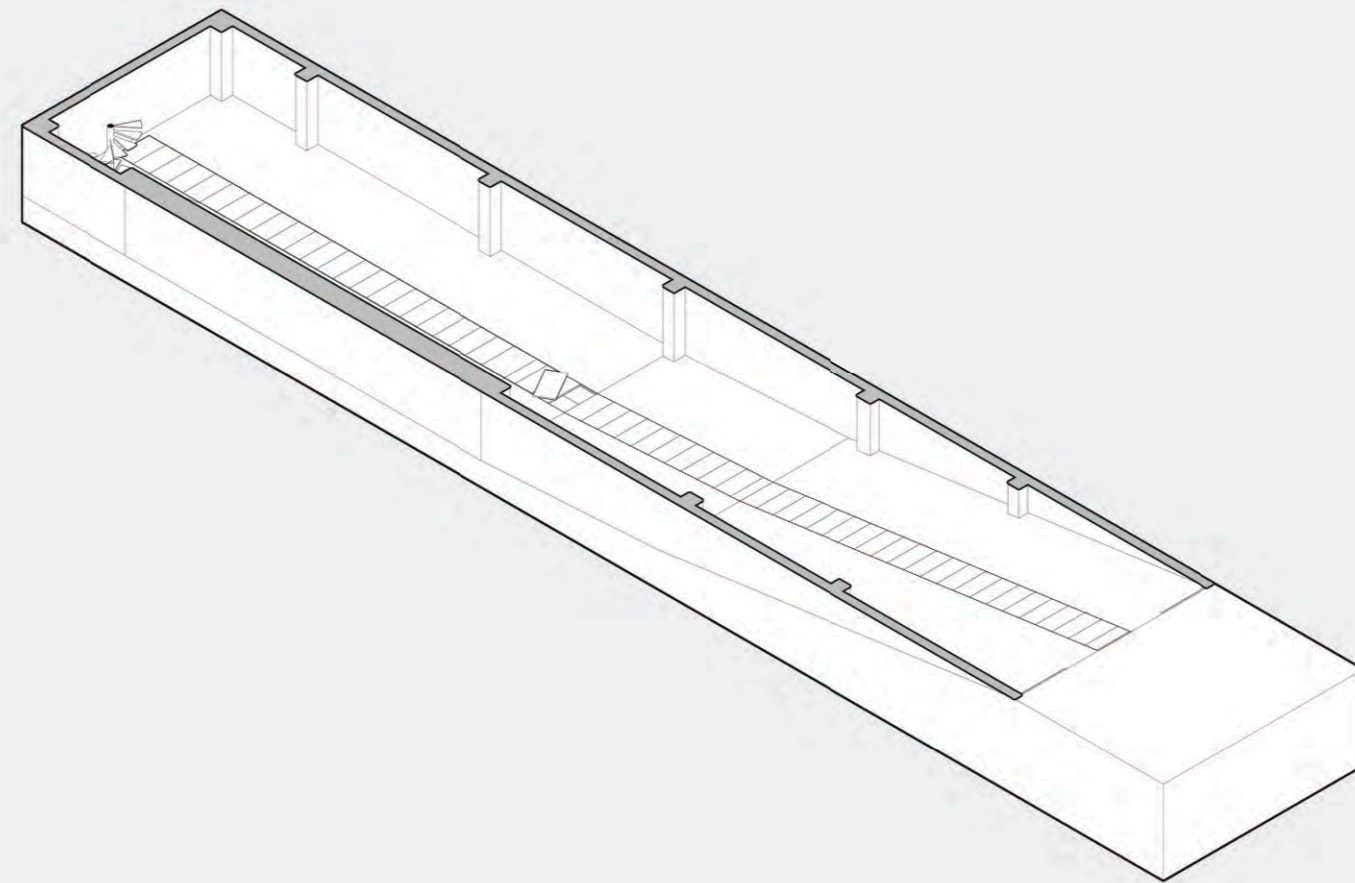

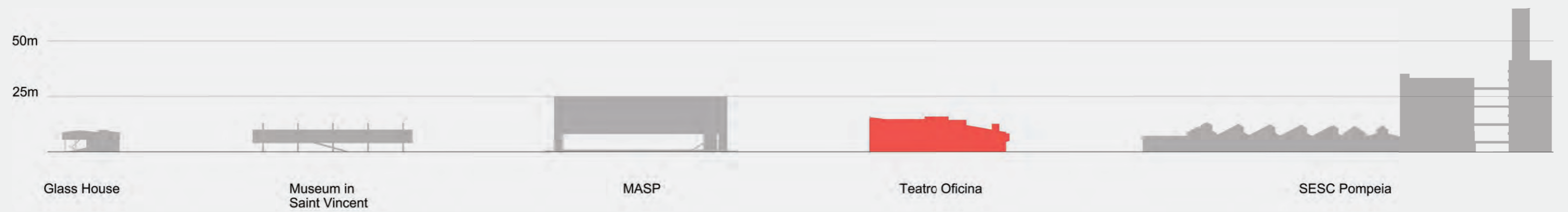
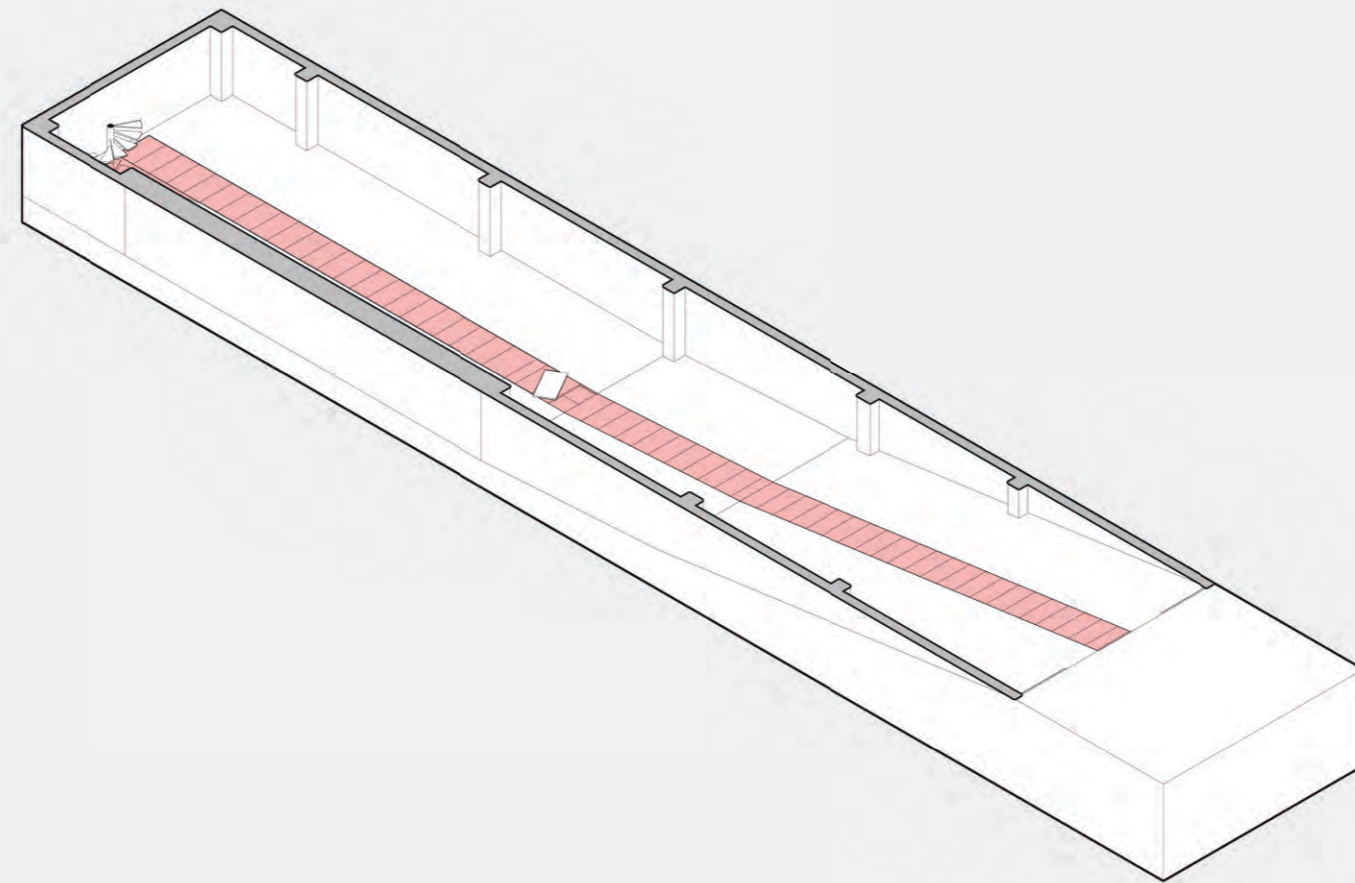

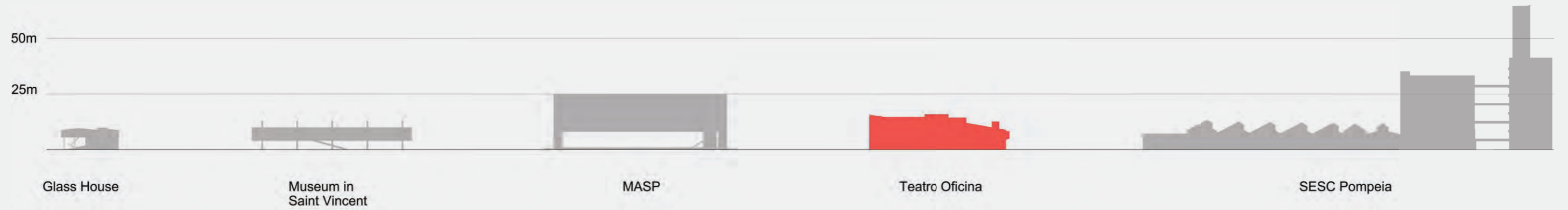
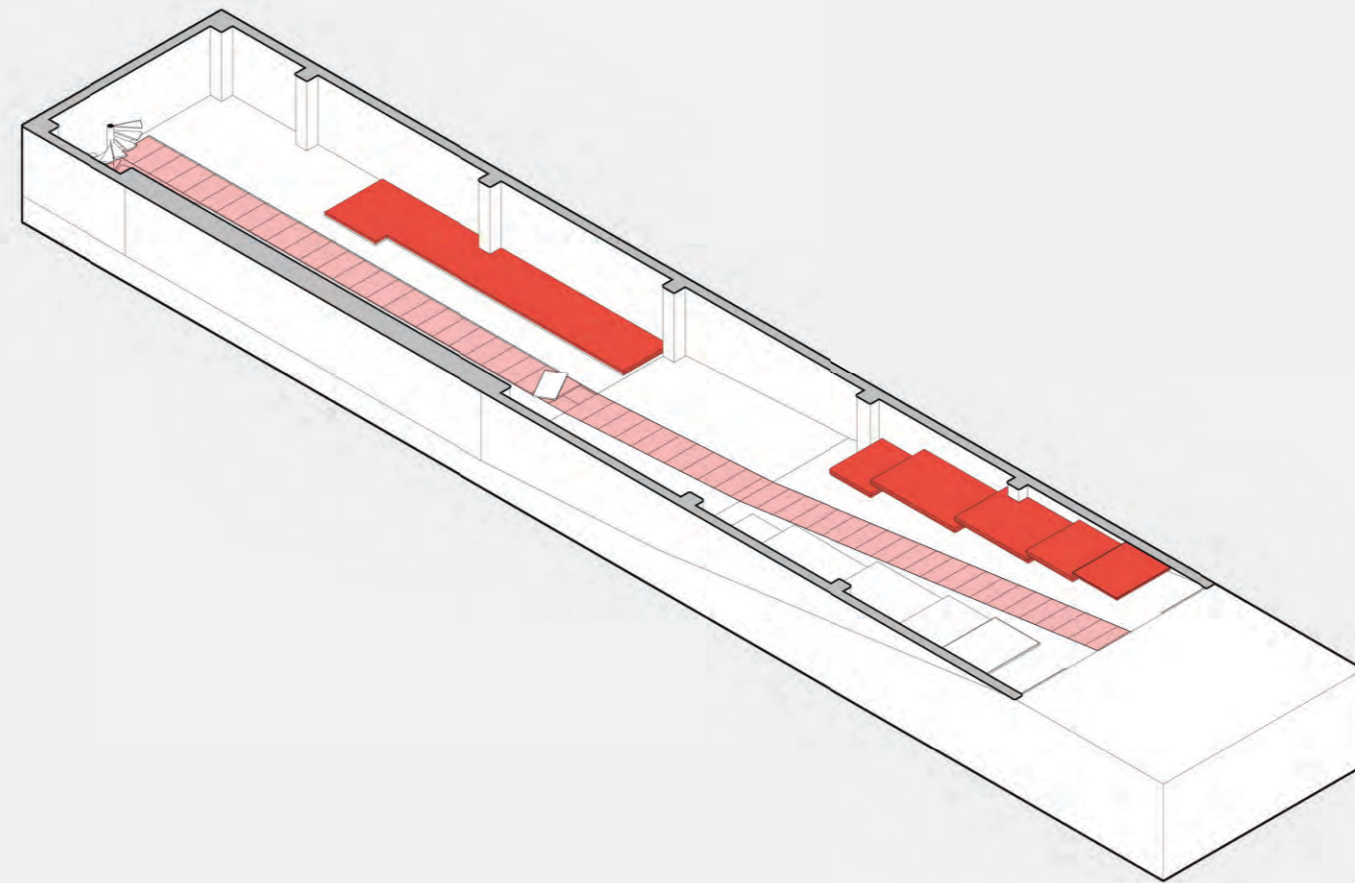

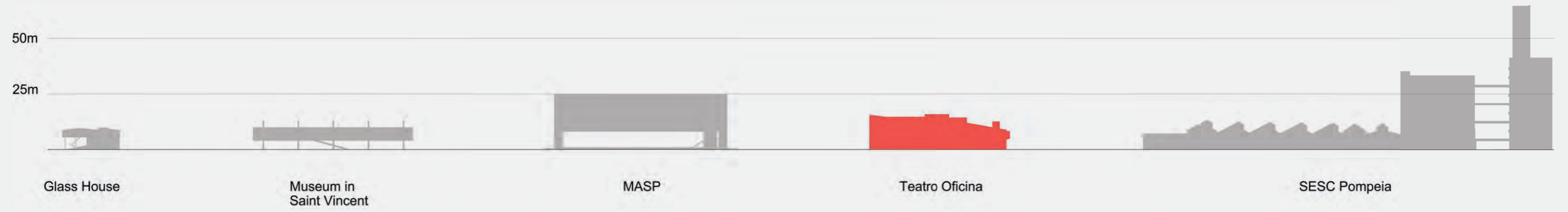
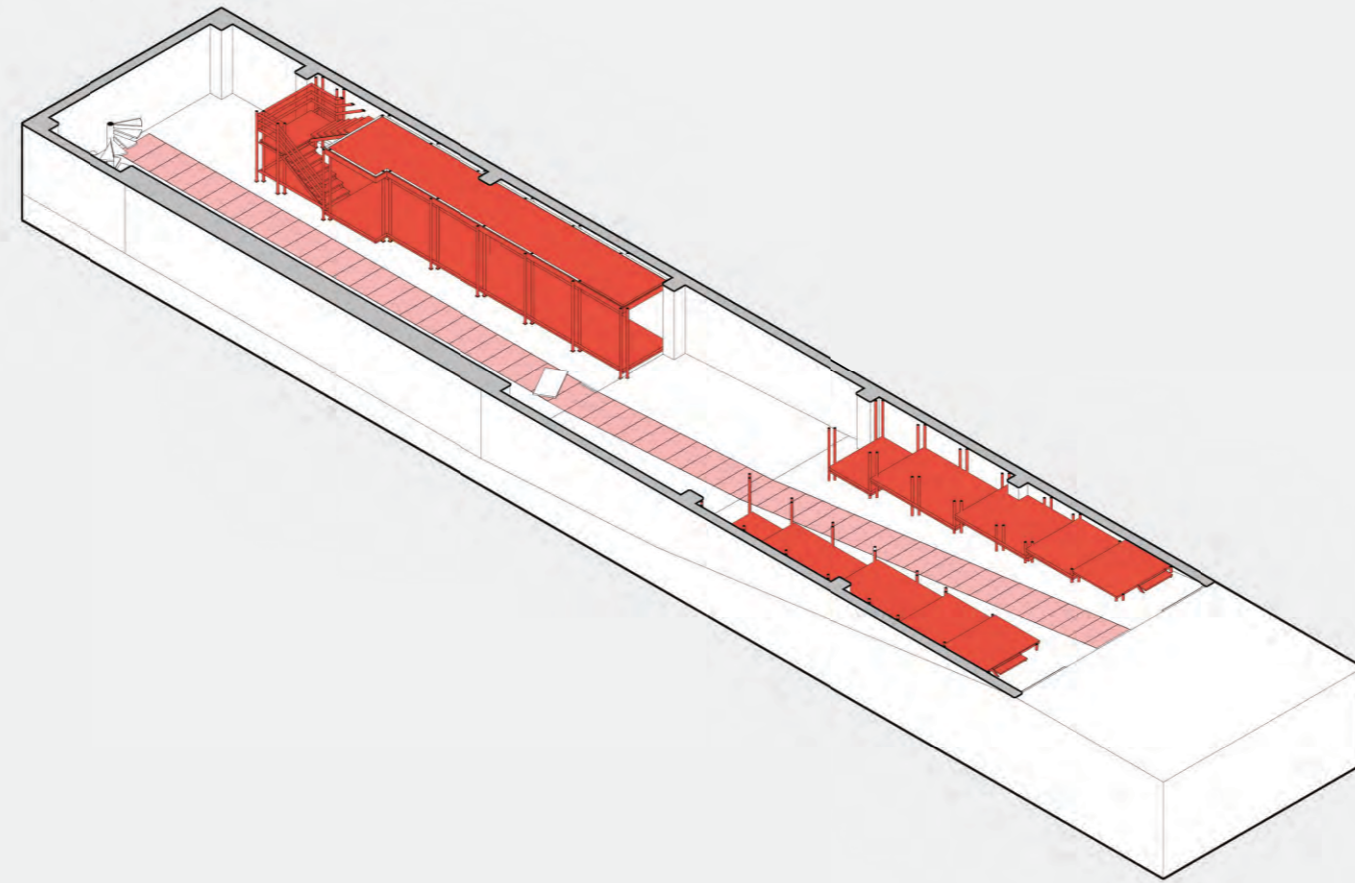

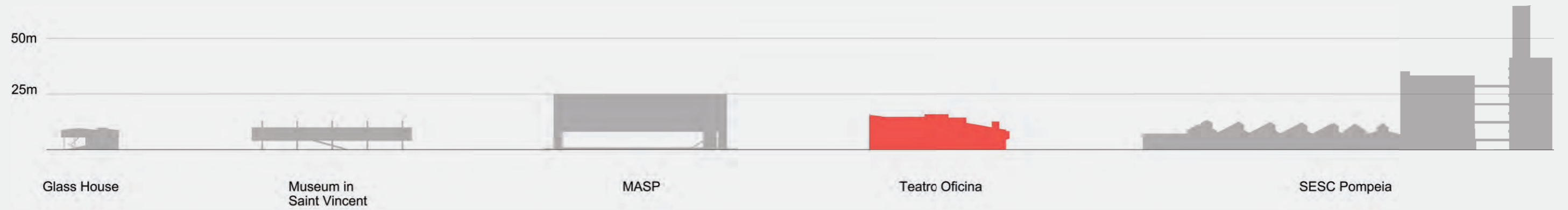
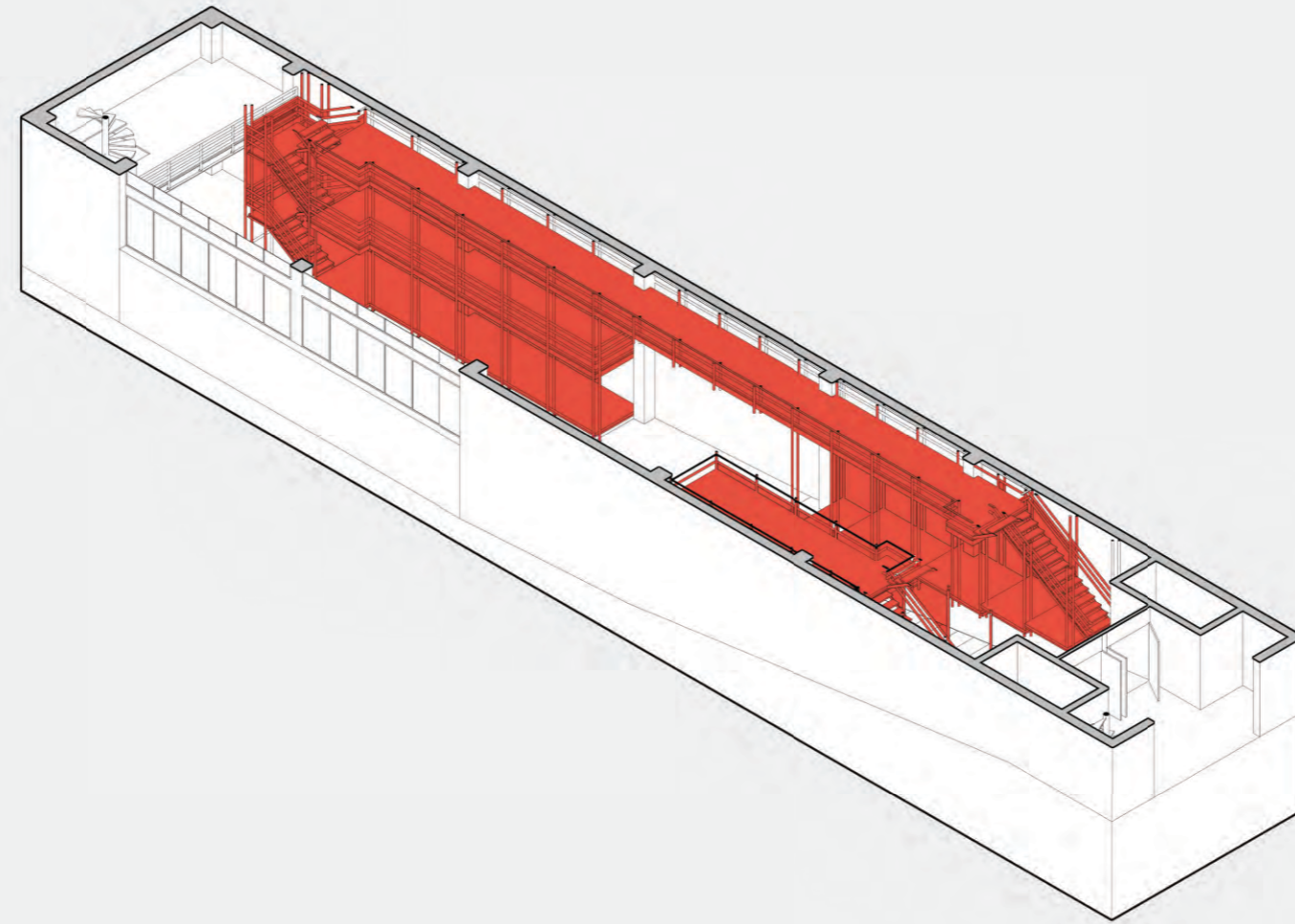

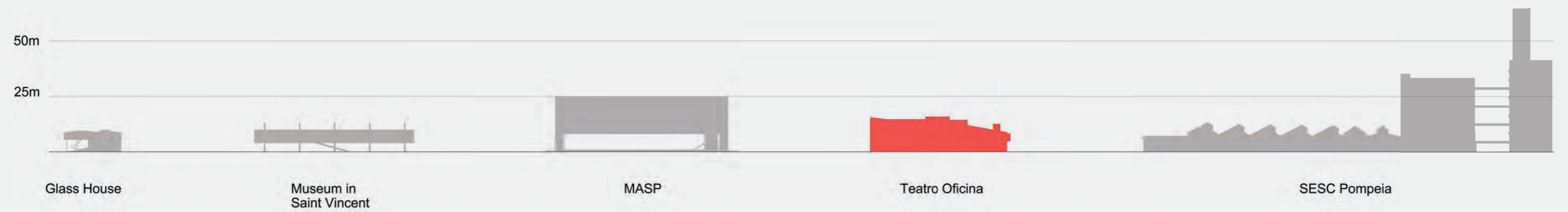
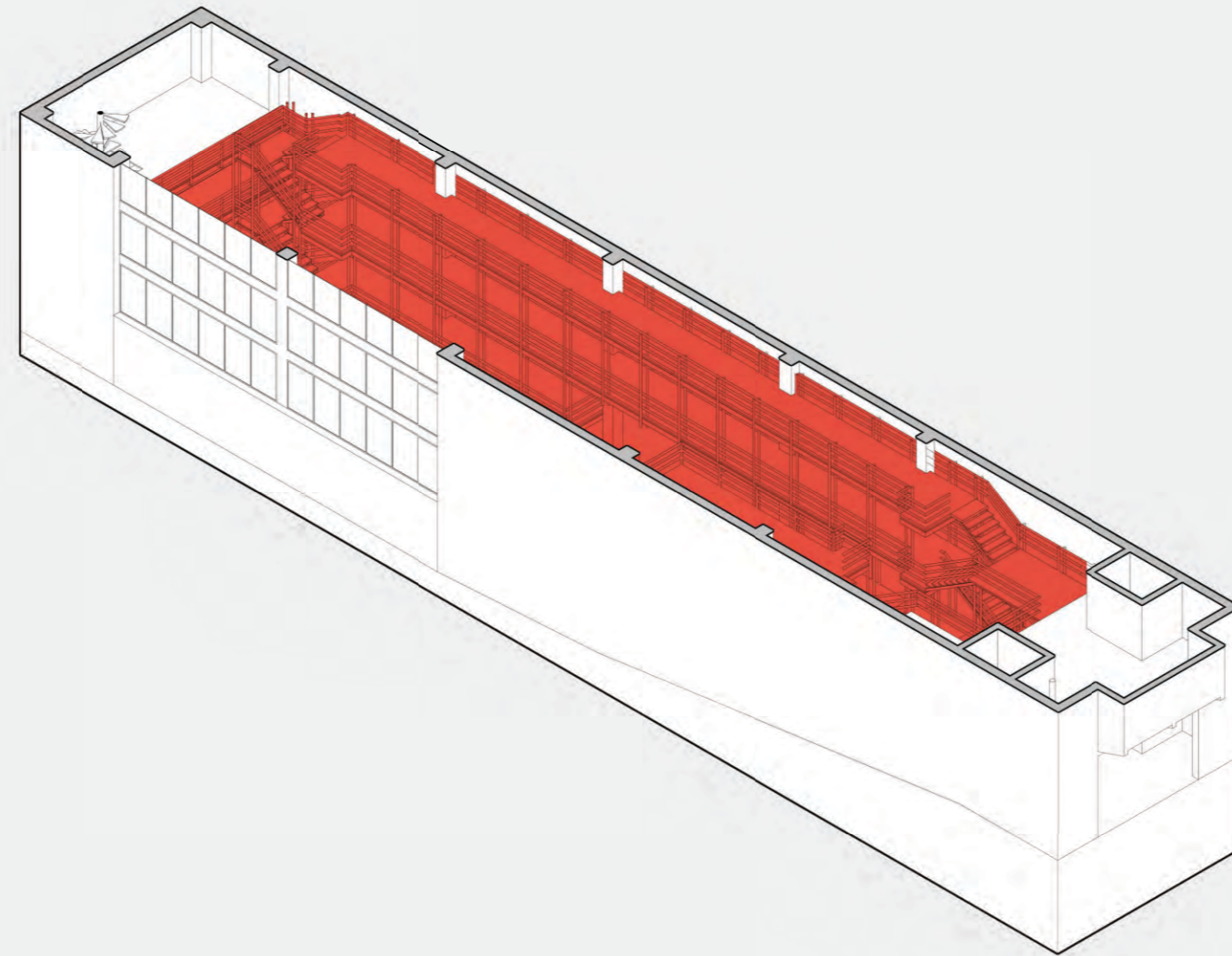

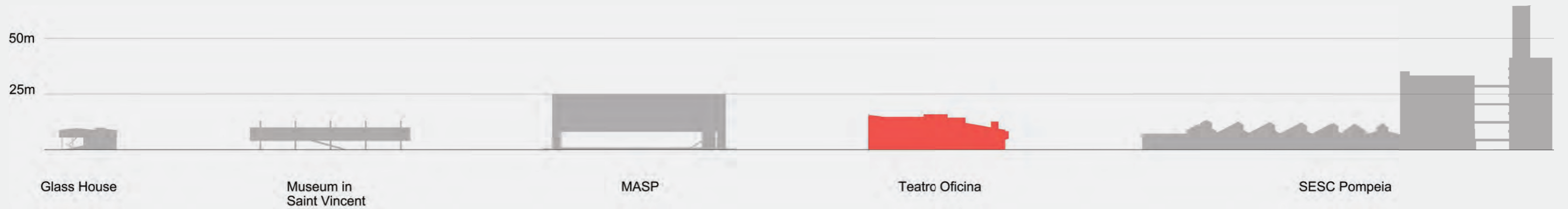
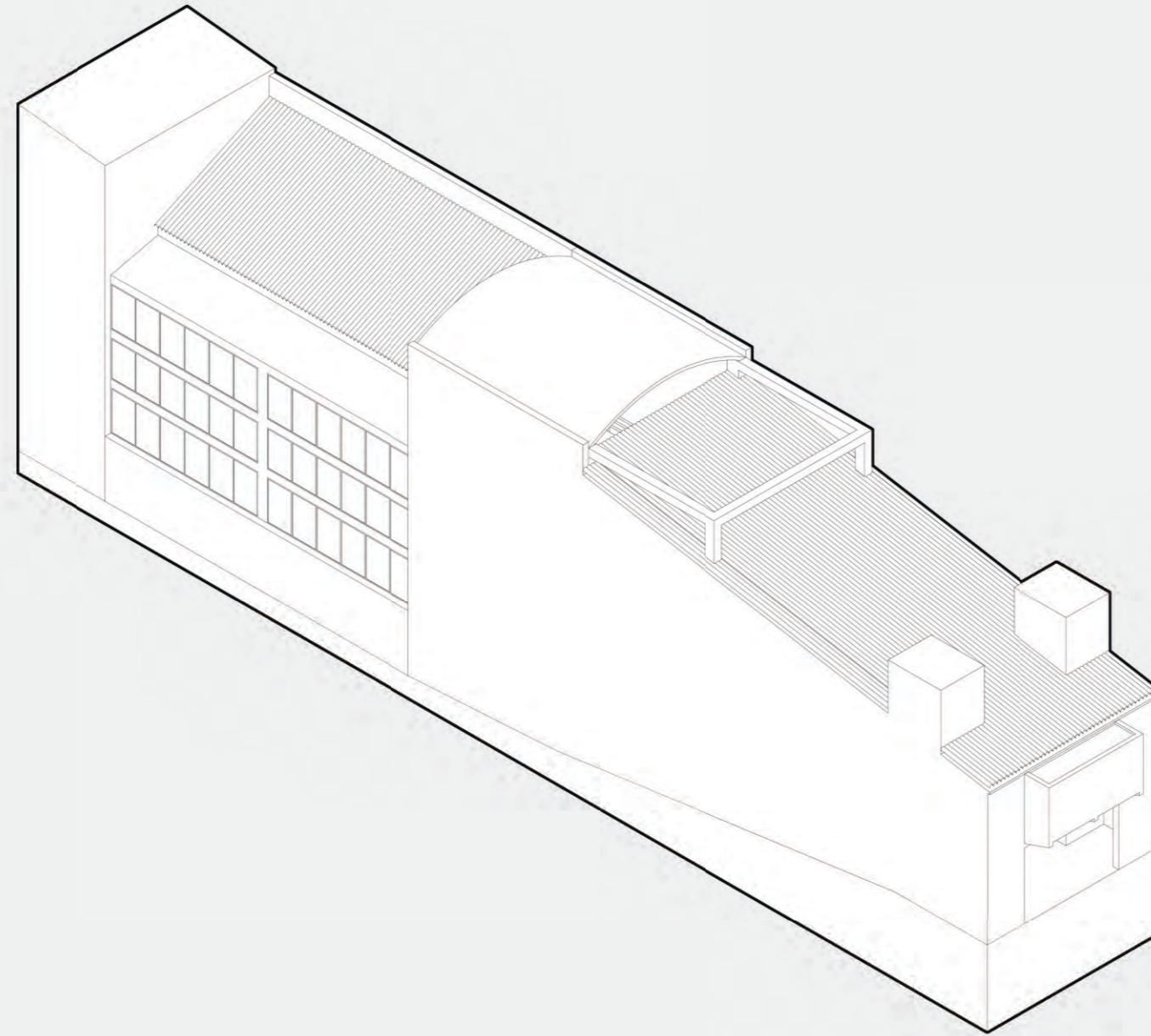

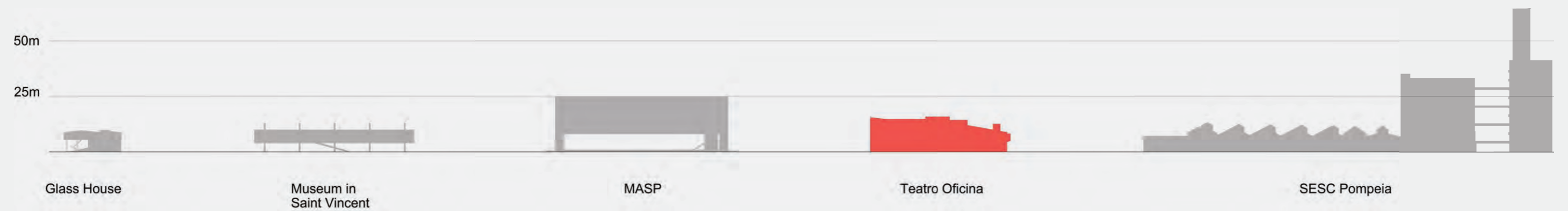

Glass House

Museum in
Saint Vincent

MASP

Teatro Oficina

SESC Pompeia

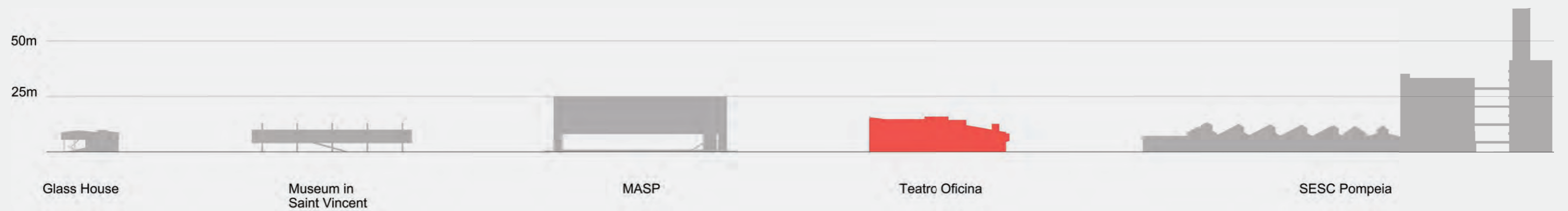
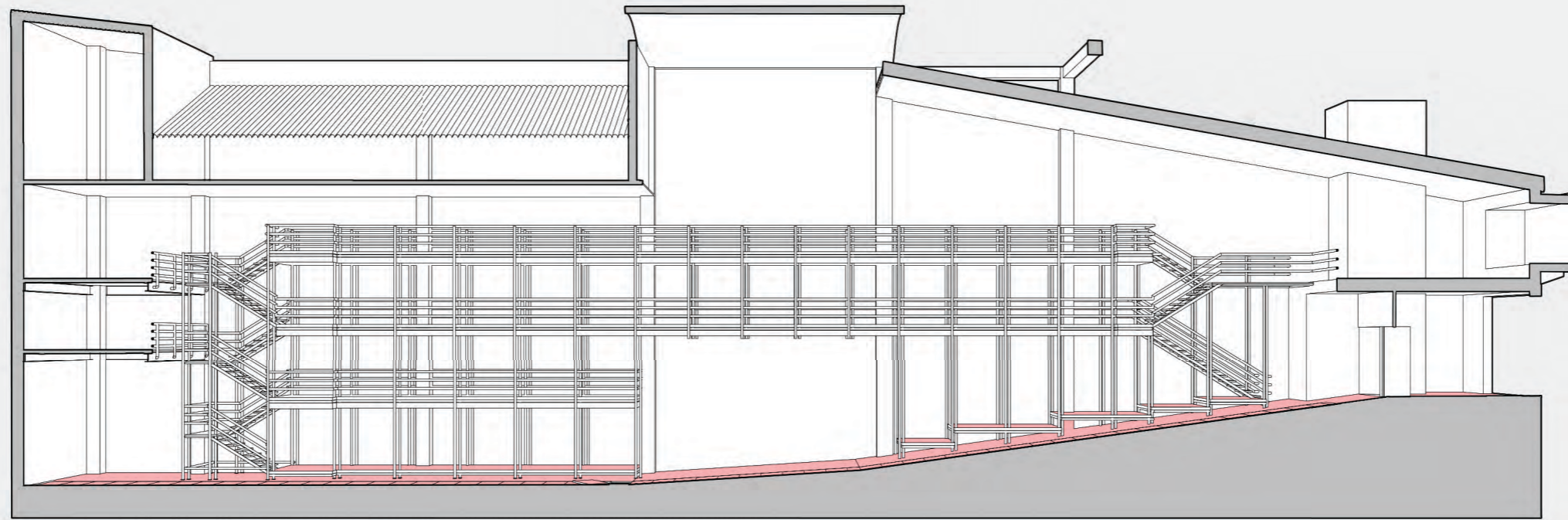



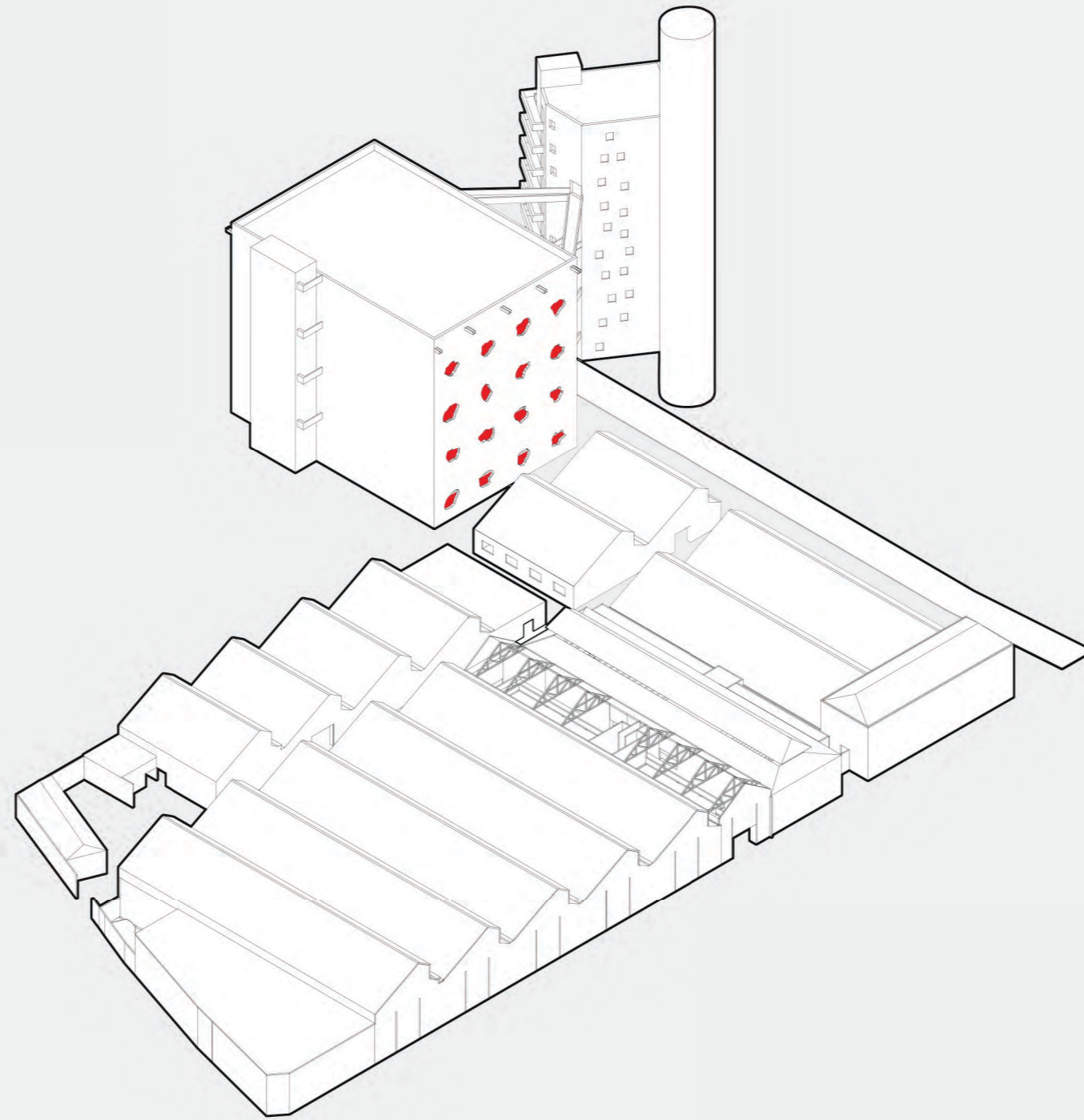

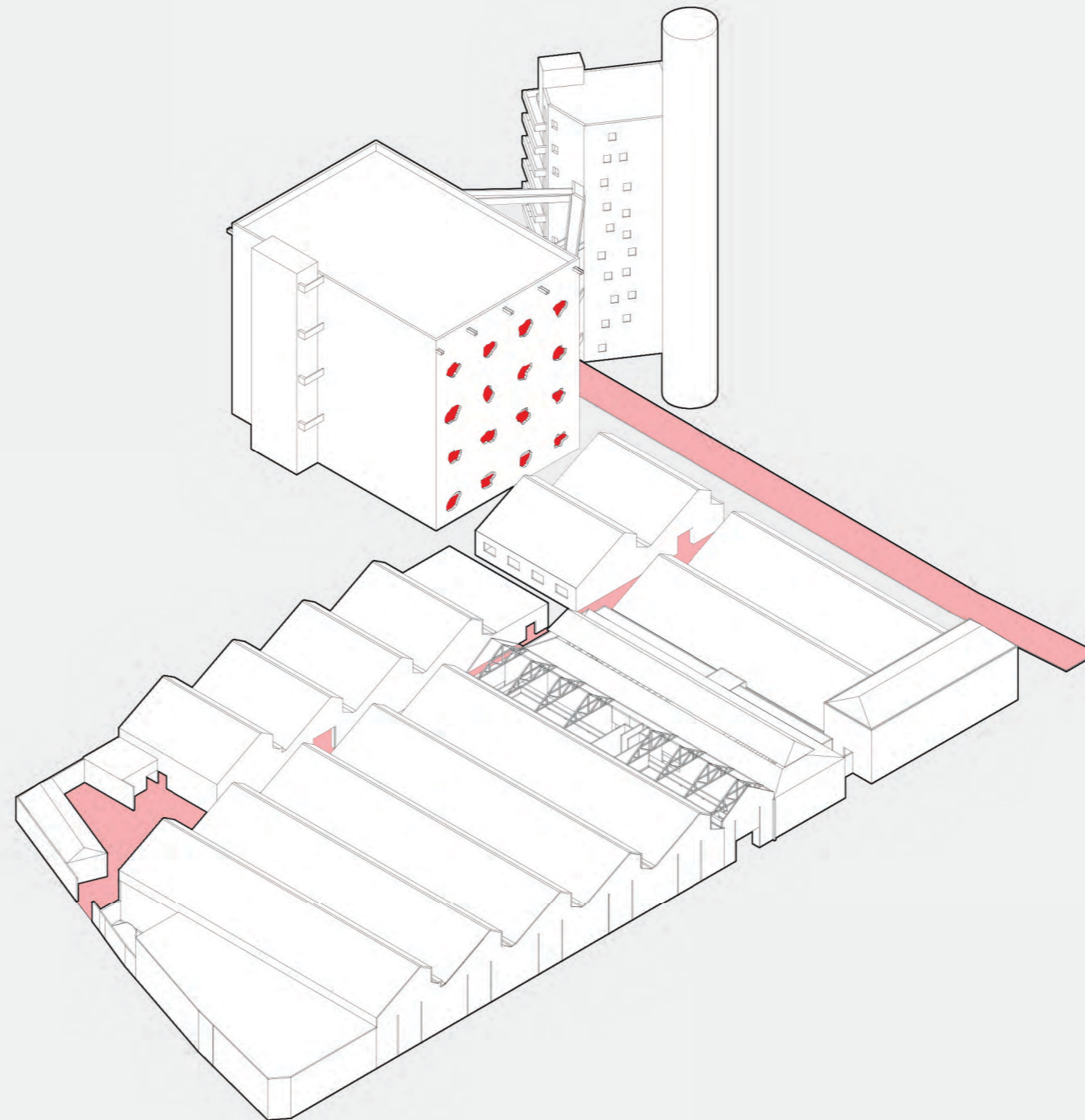



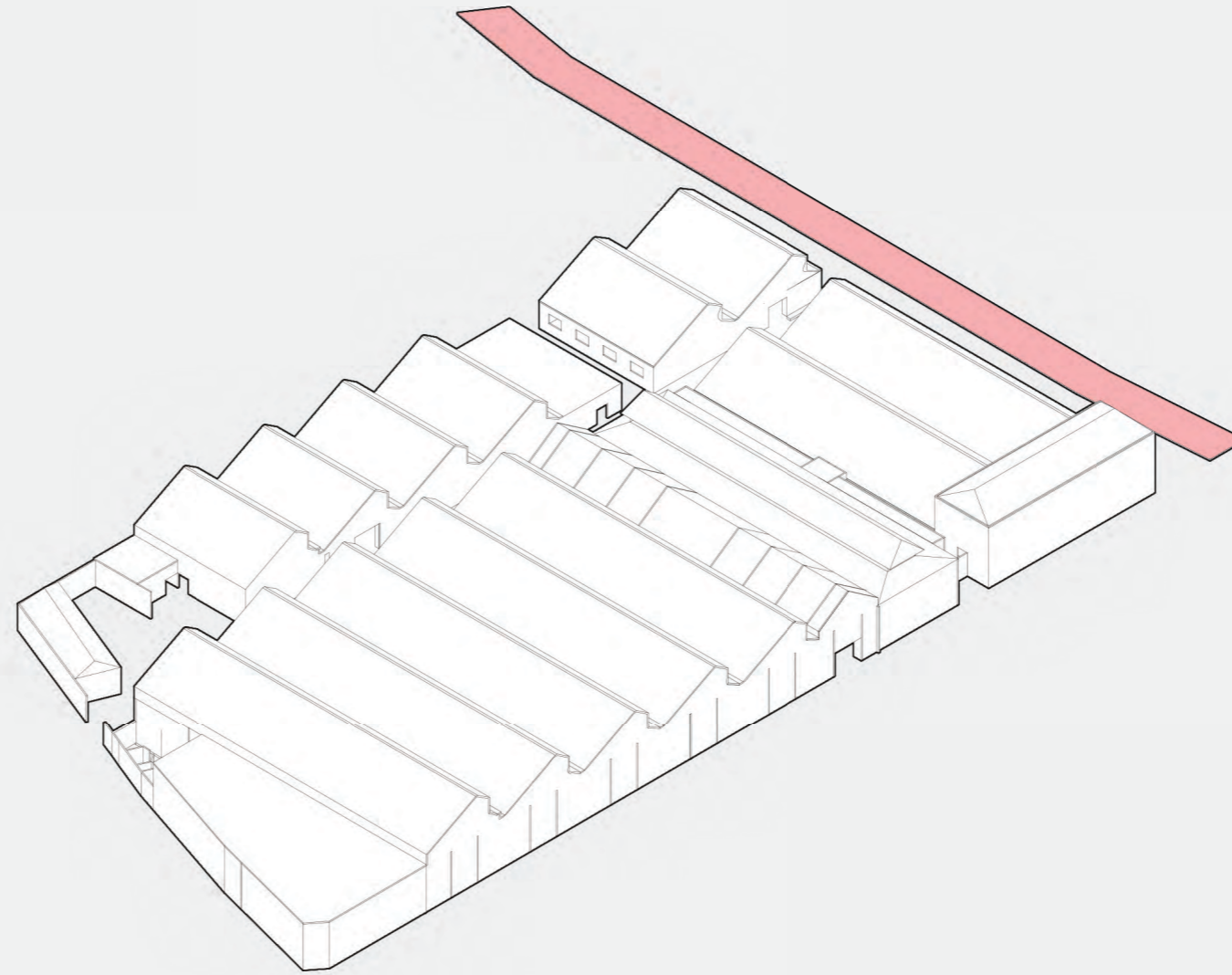

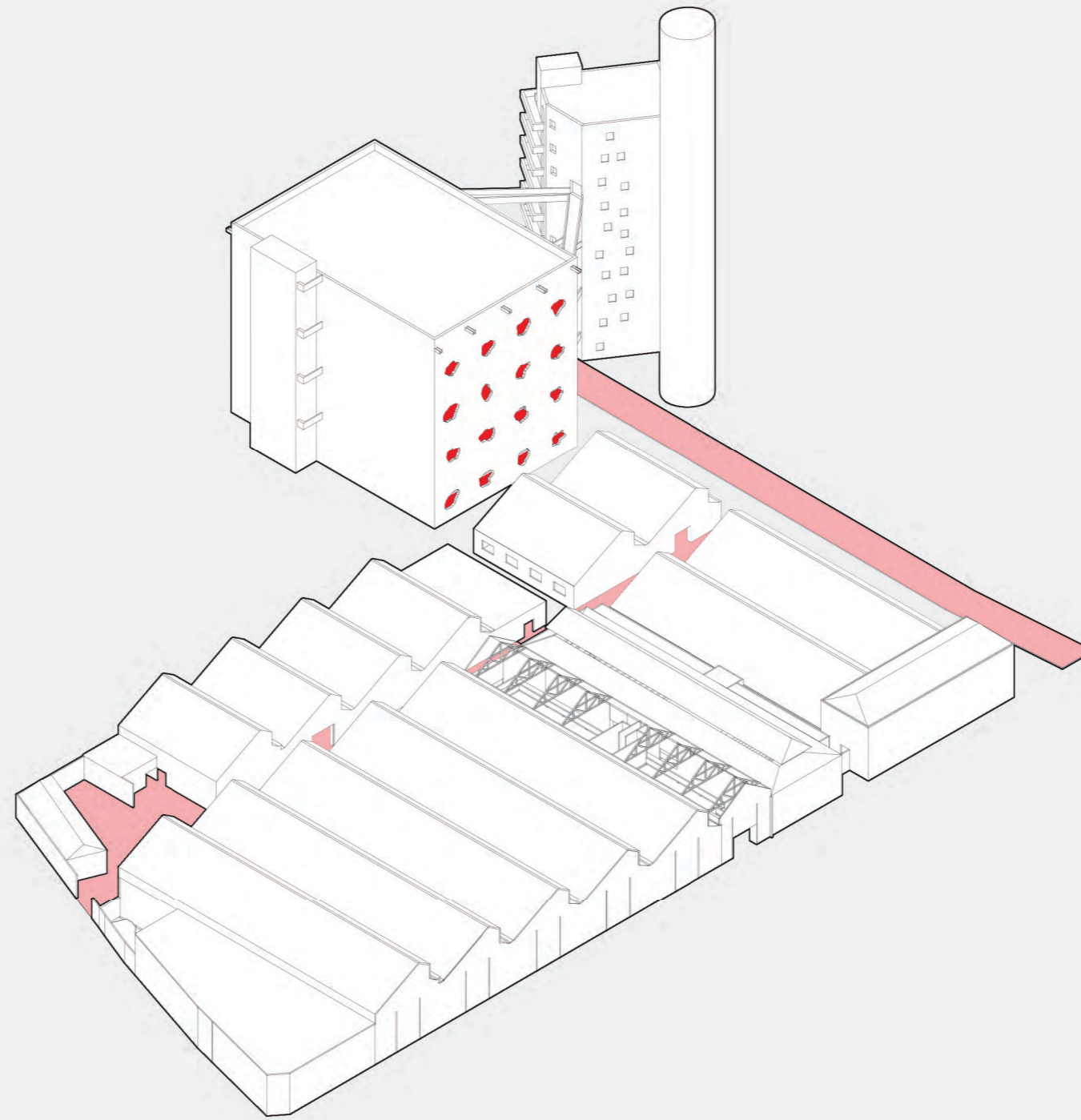

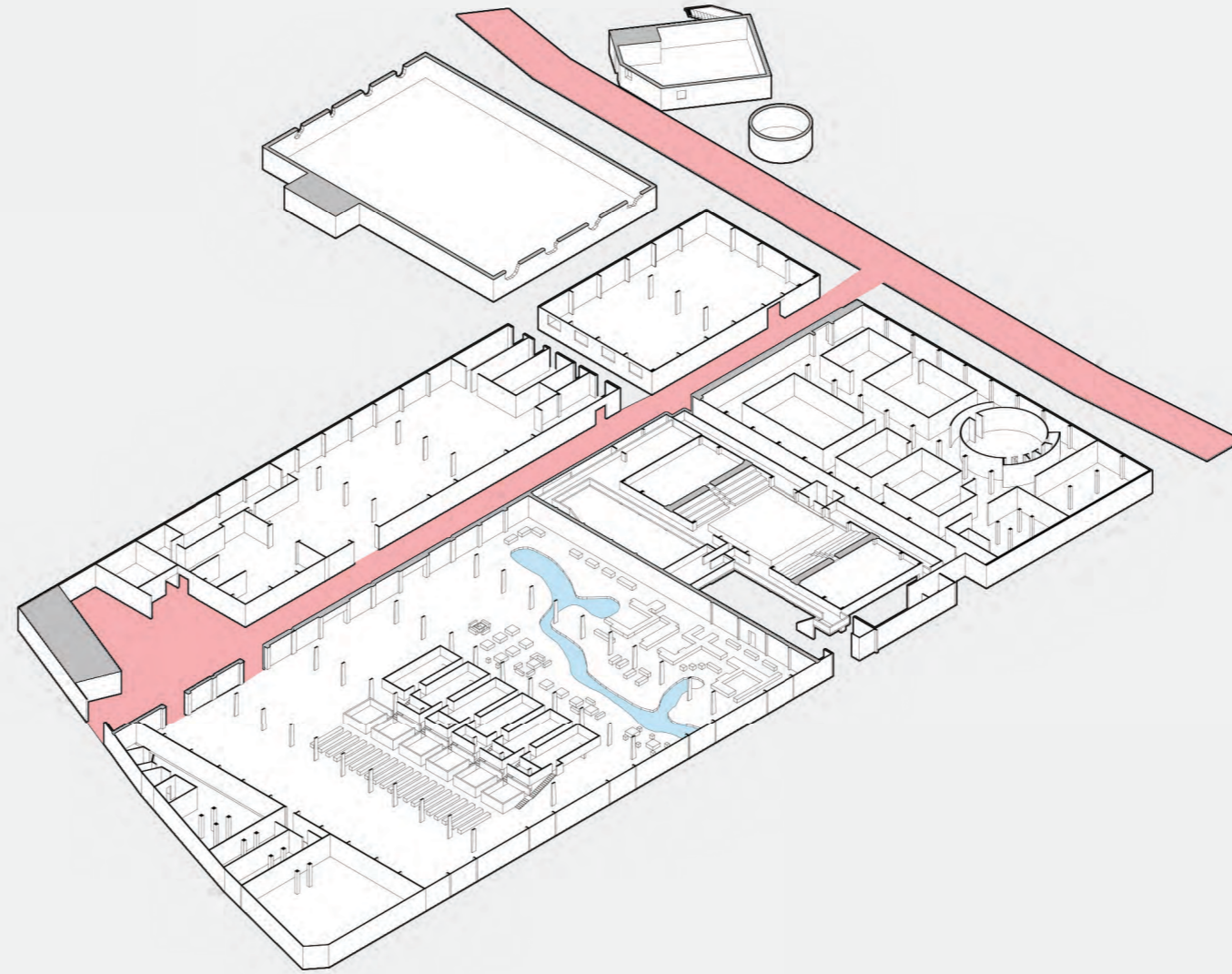

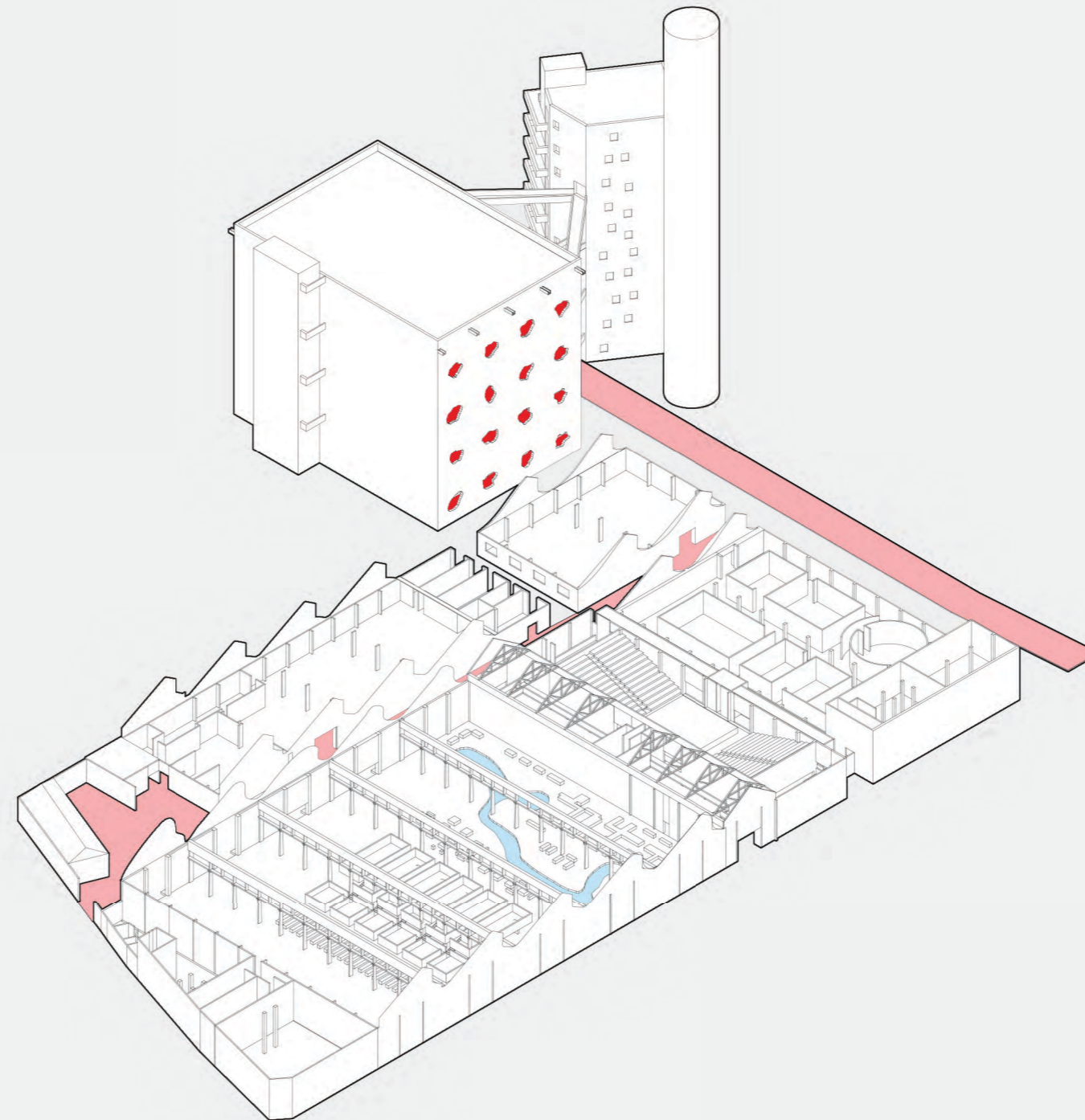

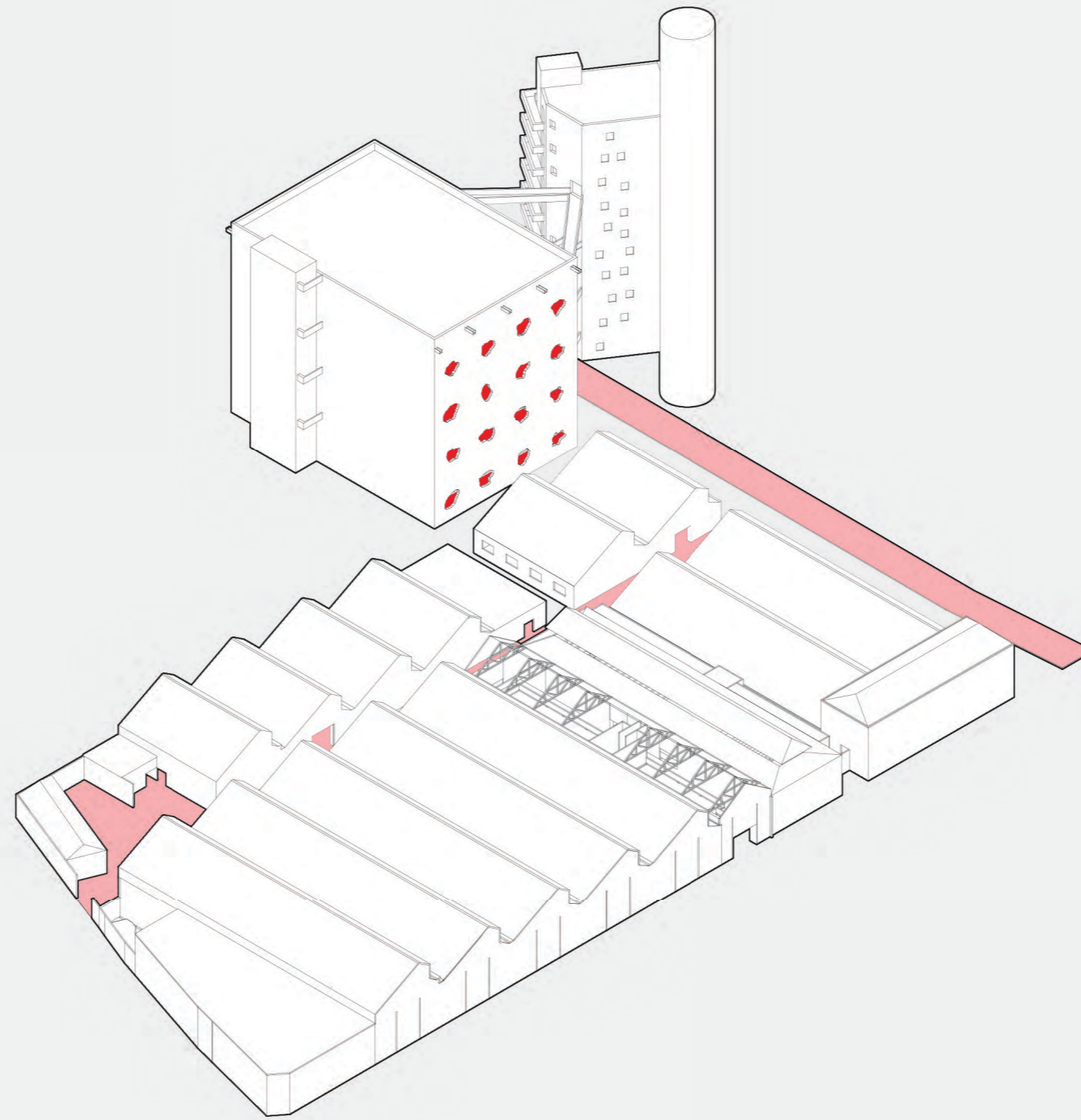

Glass House

Museum in Saint Vincent

MASP

Teatro Oficina

SESC Pompeia



Glass House

Museum in Saint Vincent

MASP

Teatro Oficina

SESC Pompeia



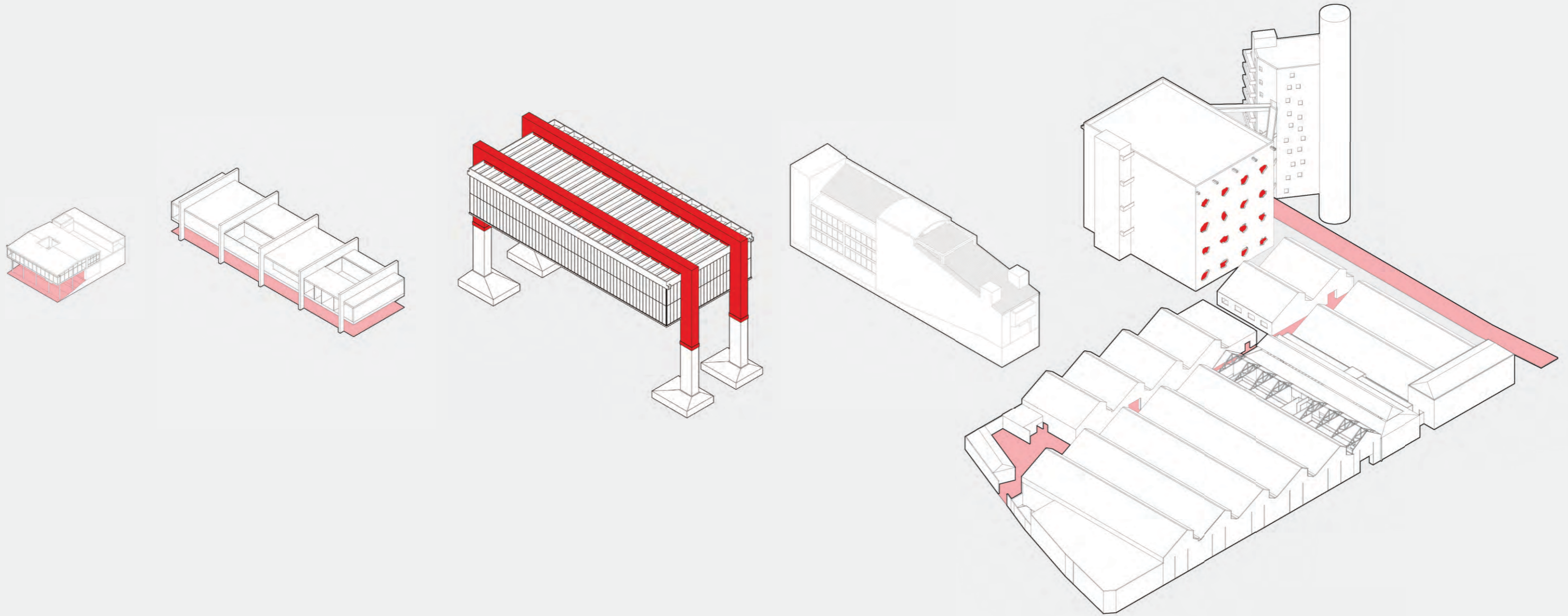

Glass House, 1950

Museum in St. Vincent, 1951

MASP, 1957

Teatro Oficina, 1984

SESC Pompeia, 1986



Chapter 2

Reading MASP

—*Openness, Transparency, Freedom*

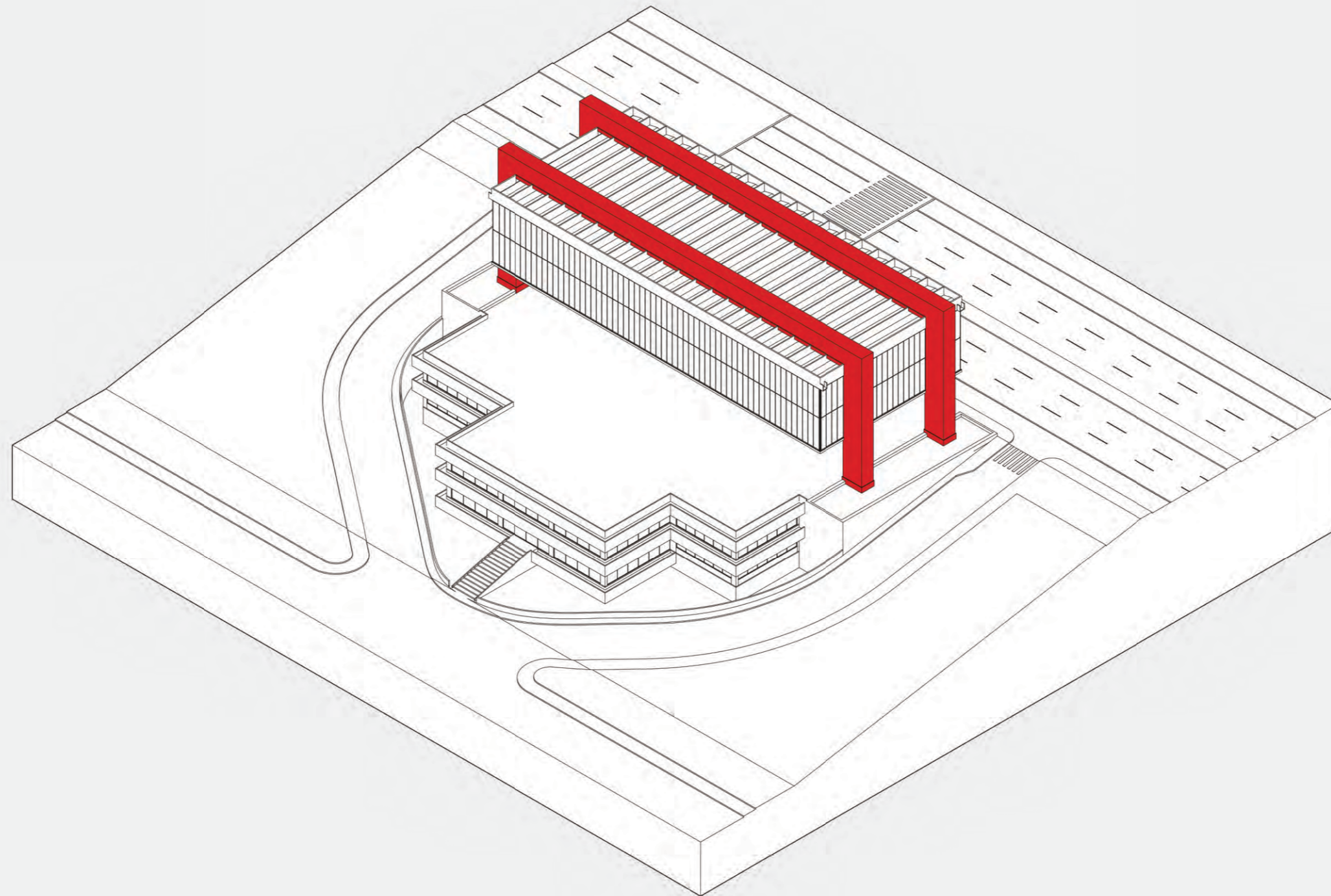

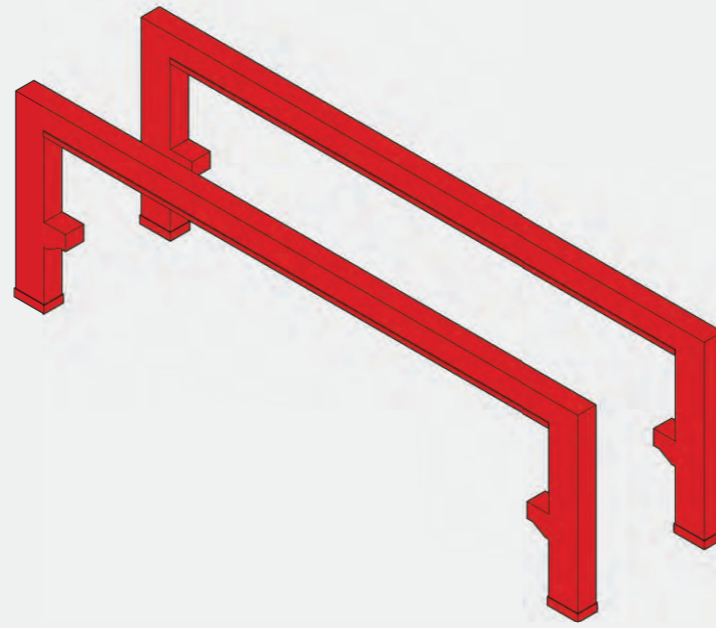

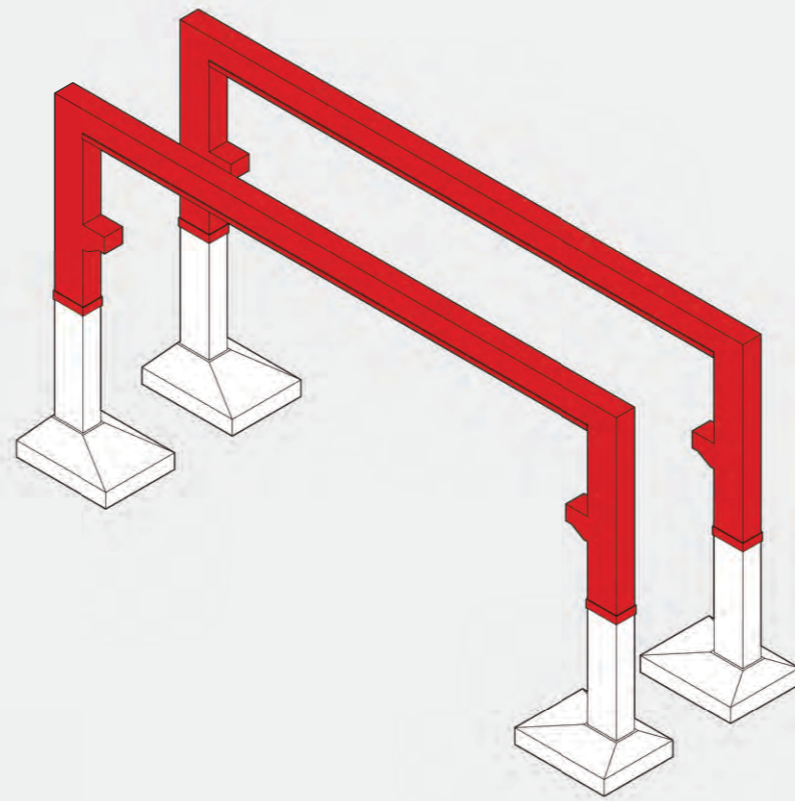

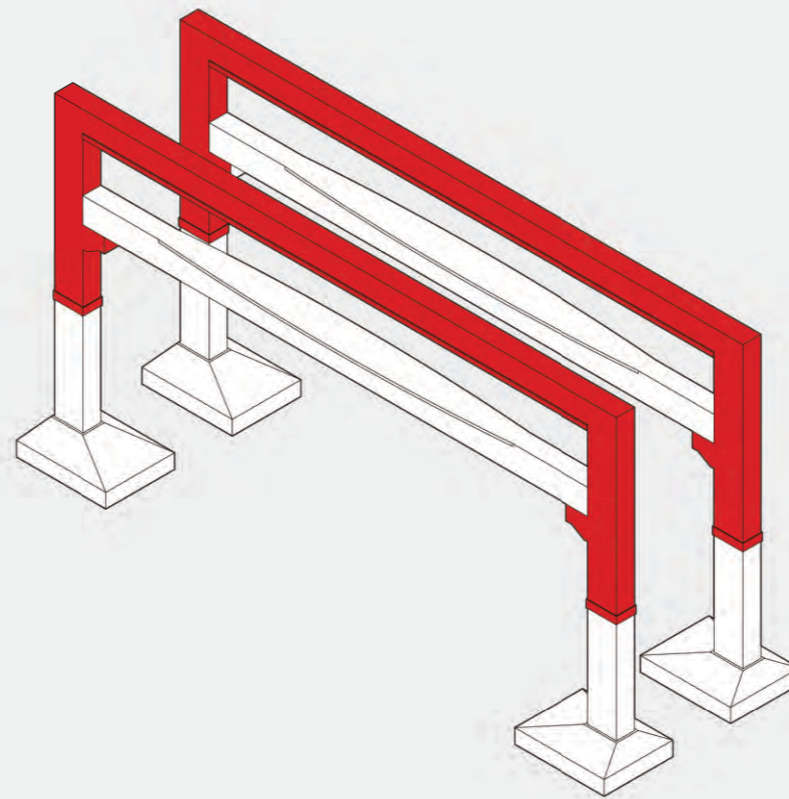

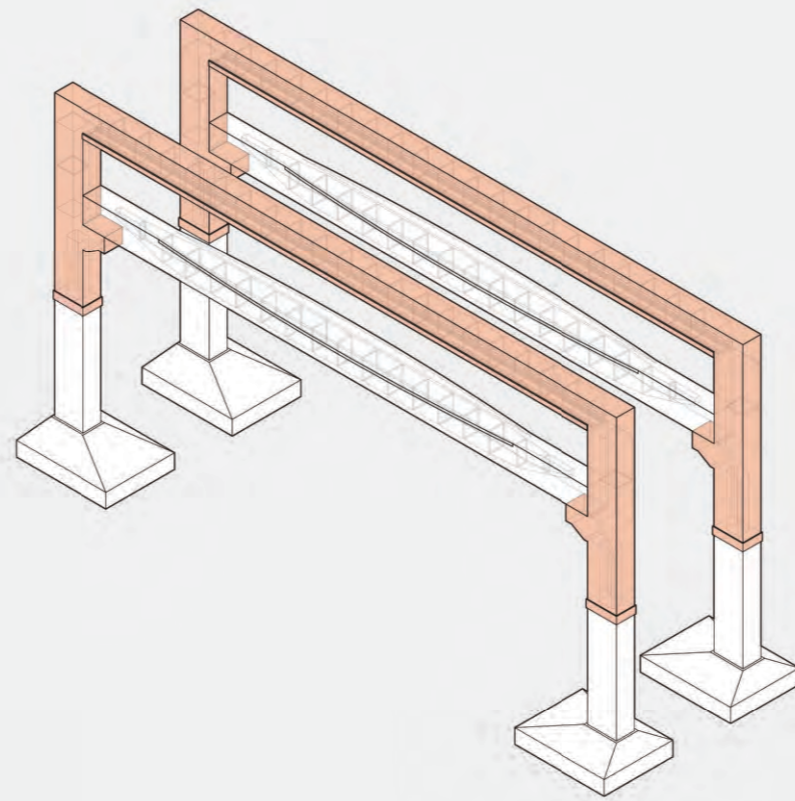

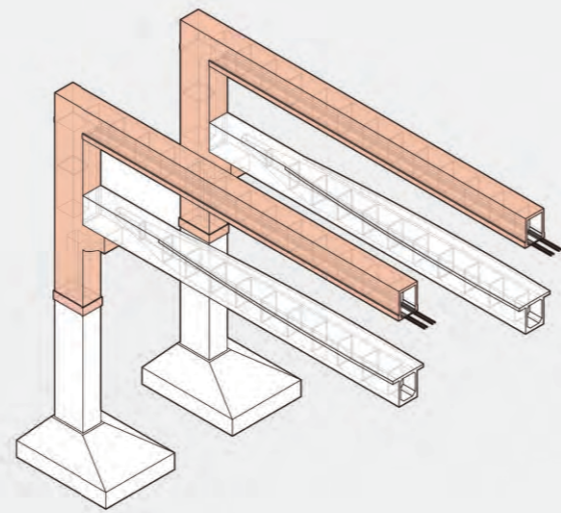

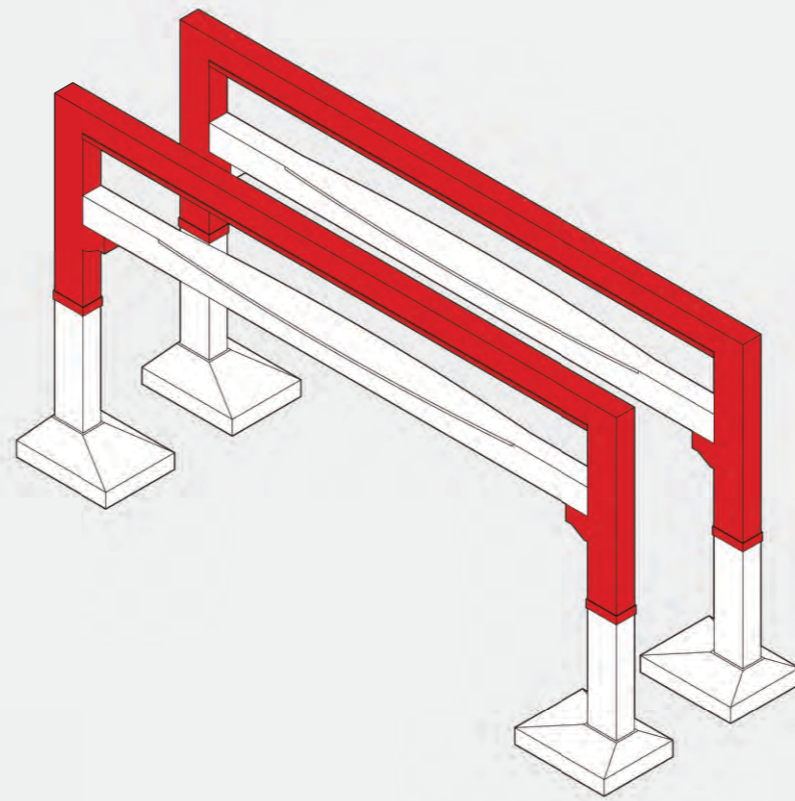

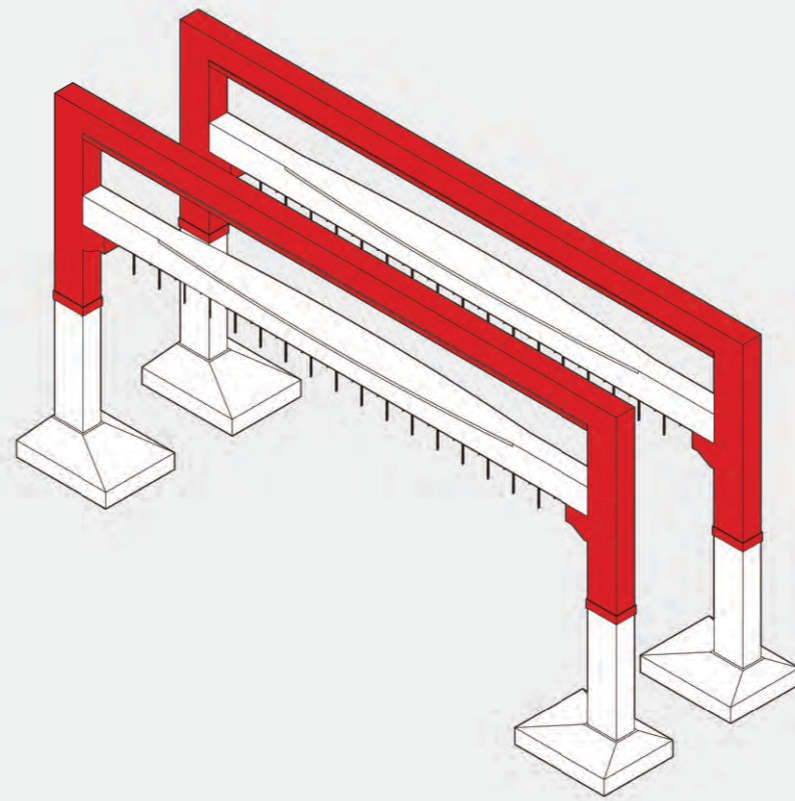

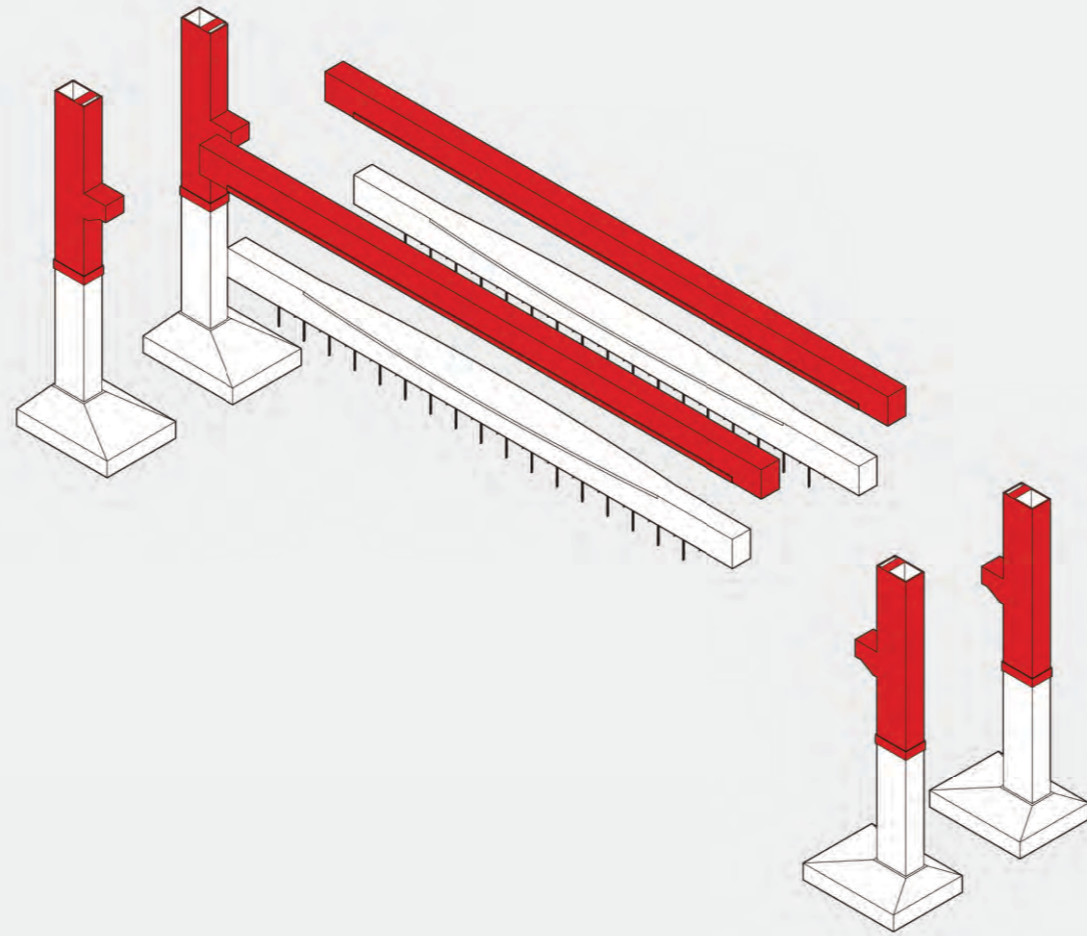

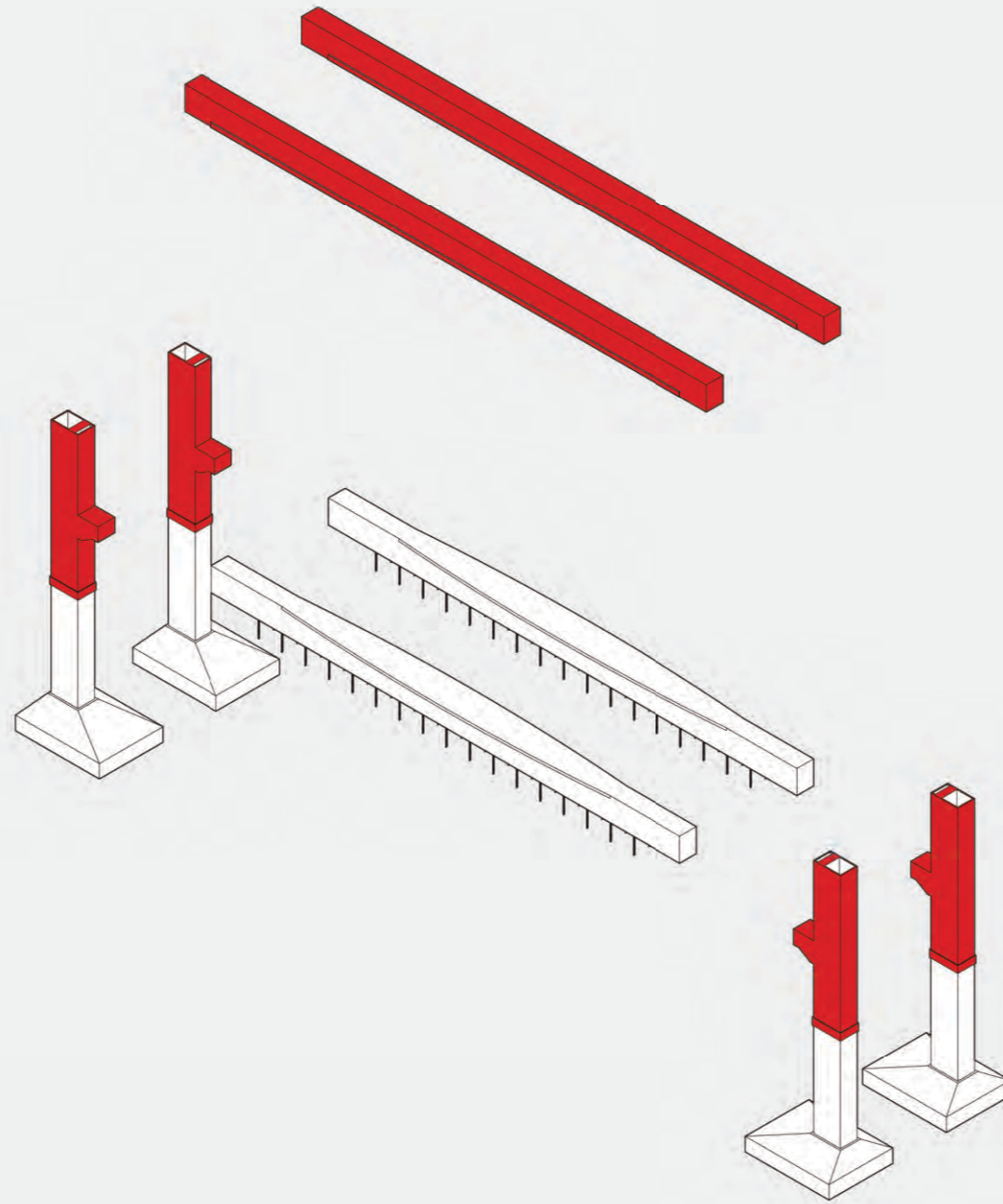

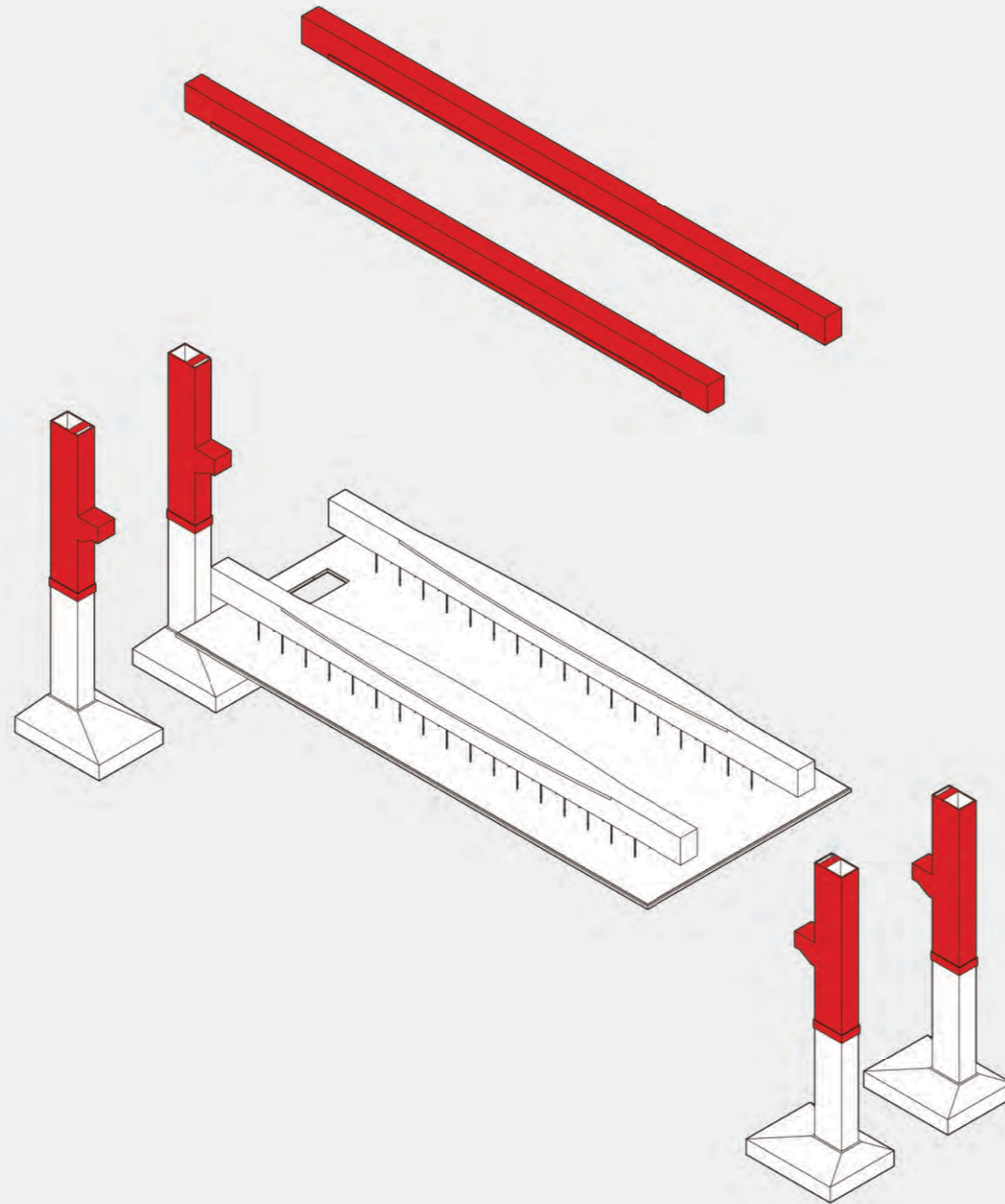

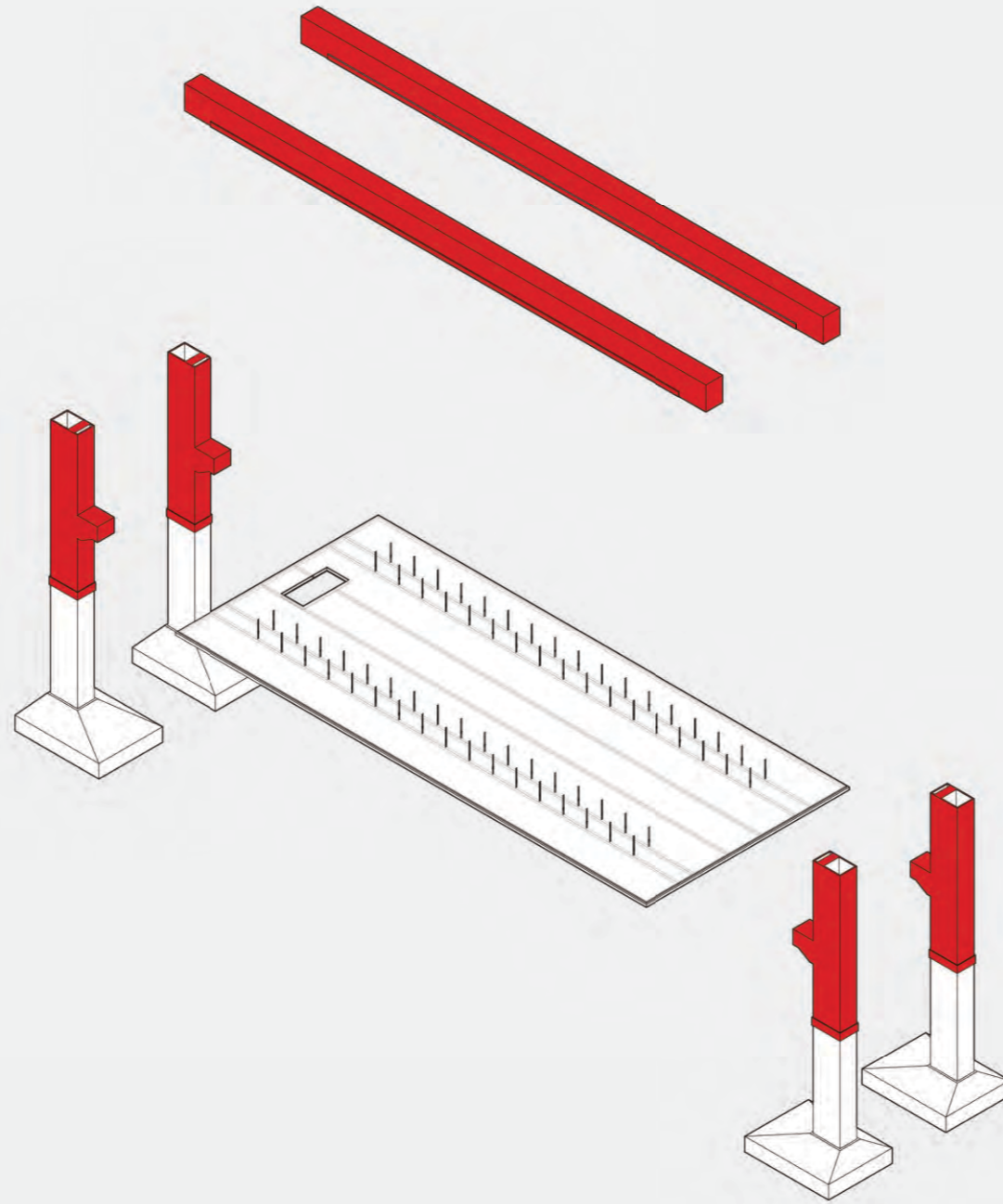

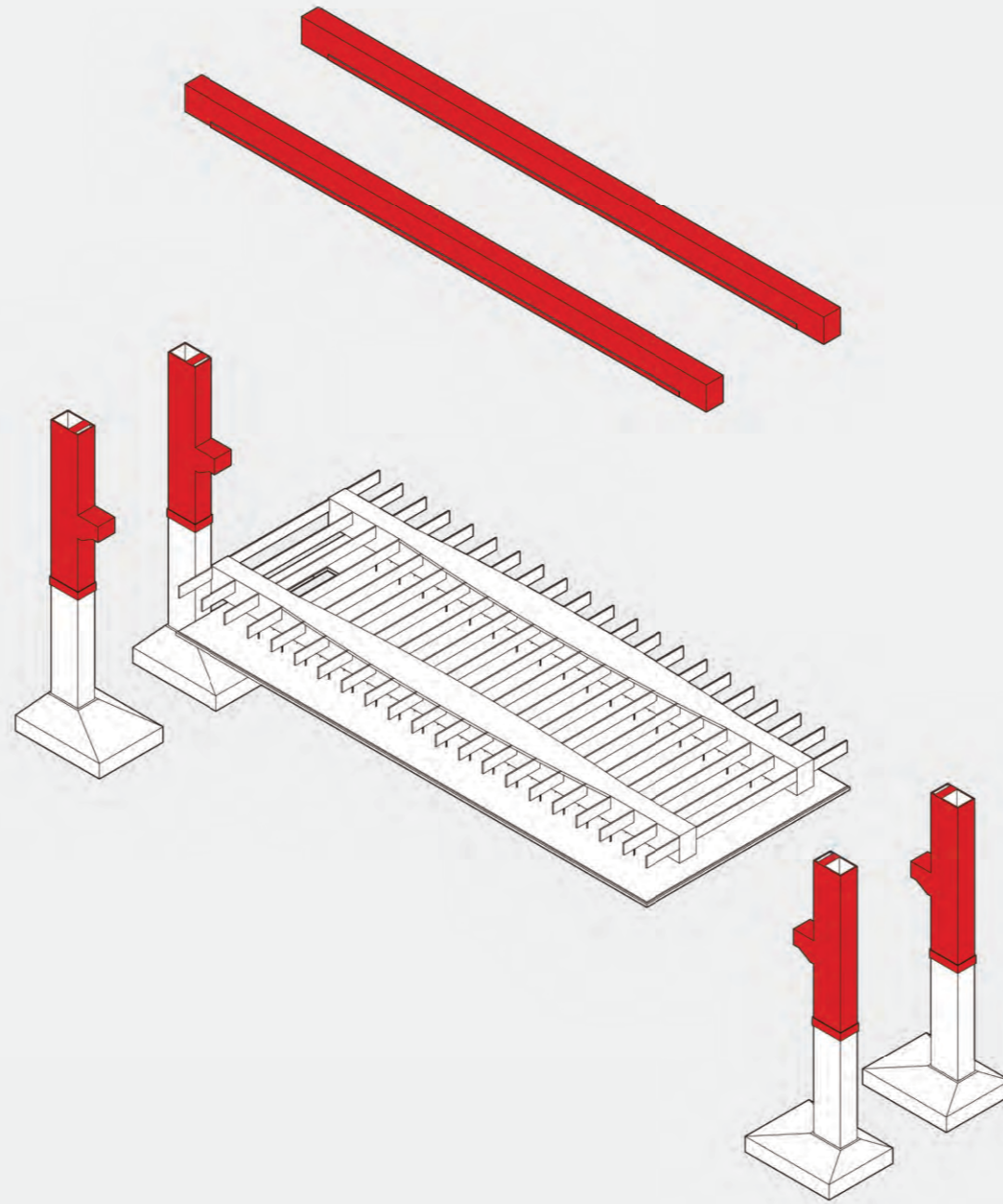

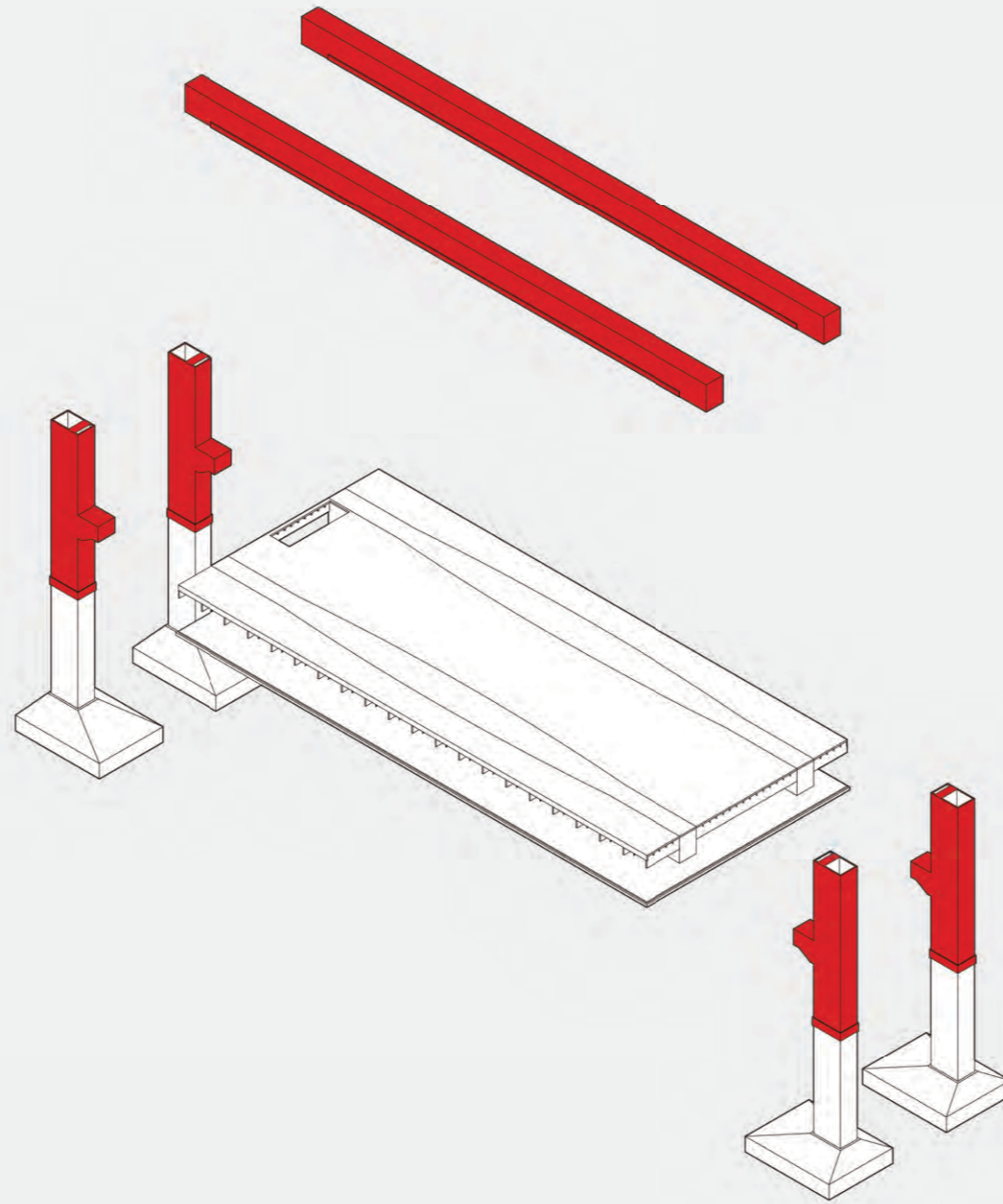

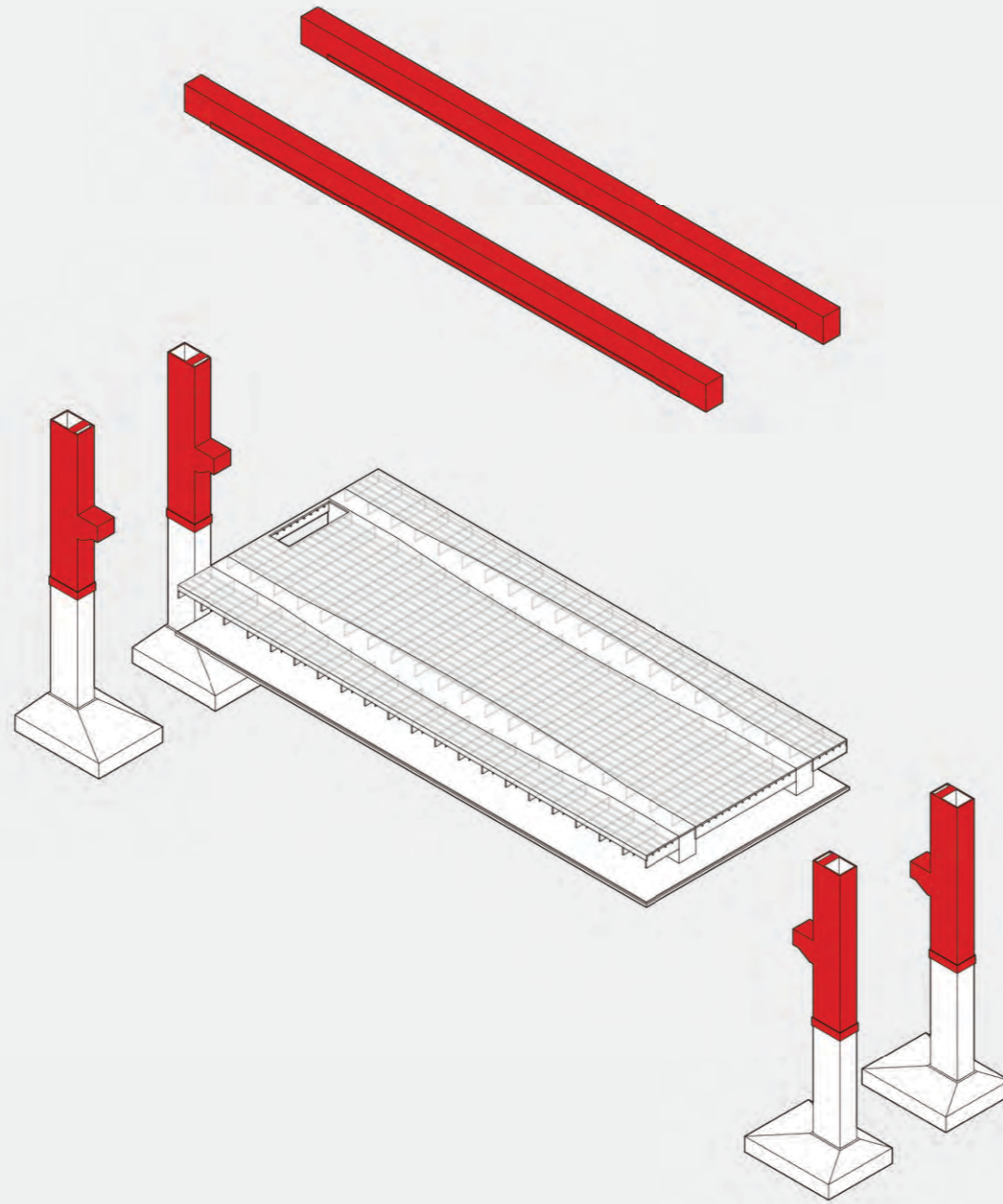

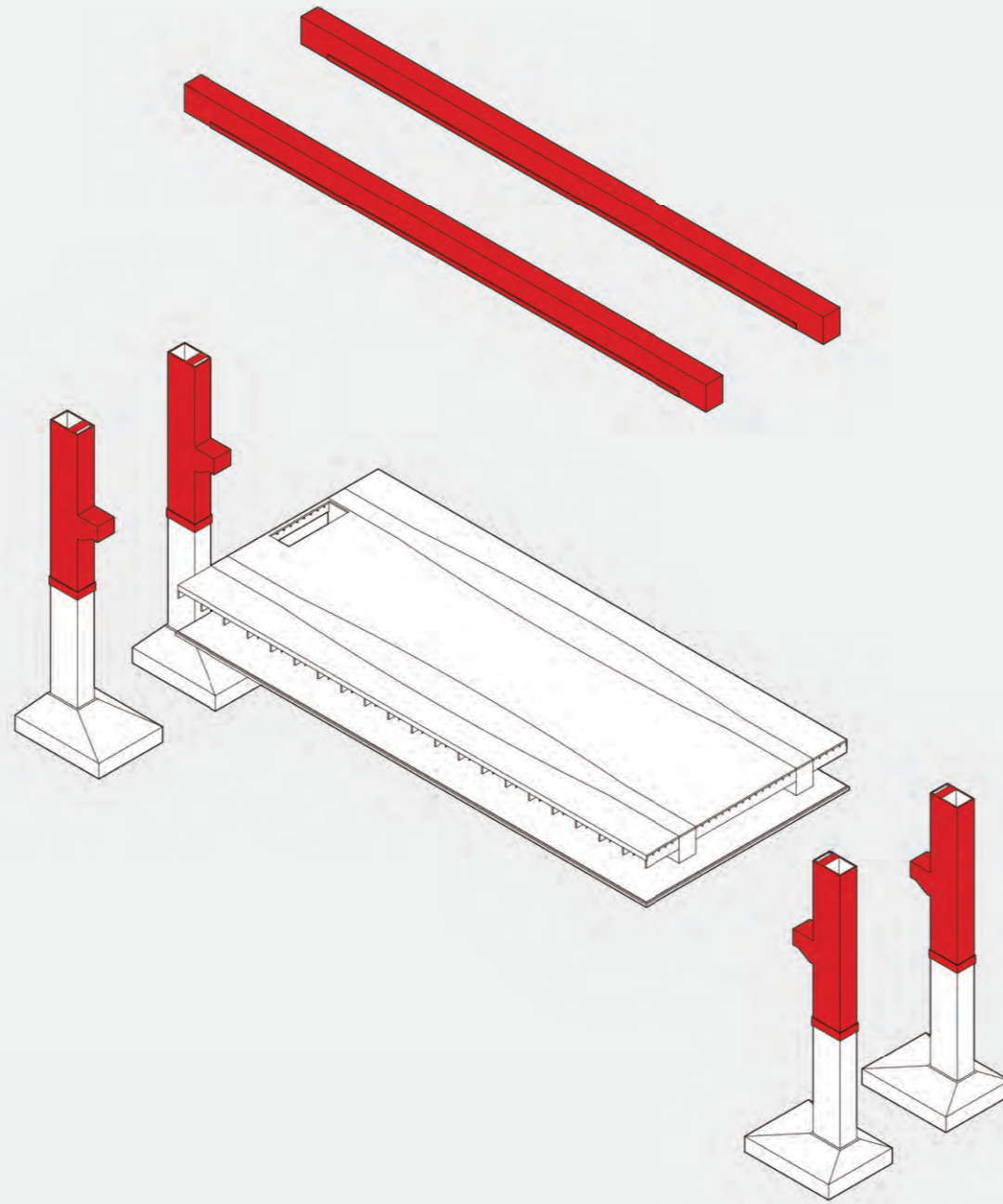

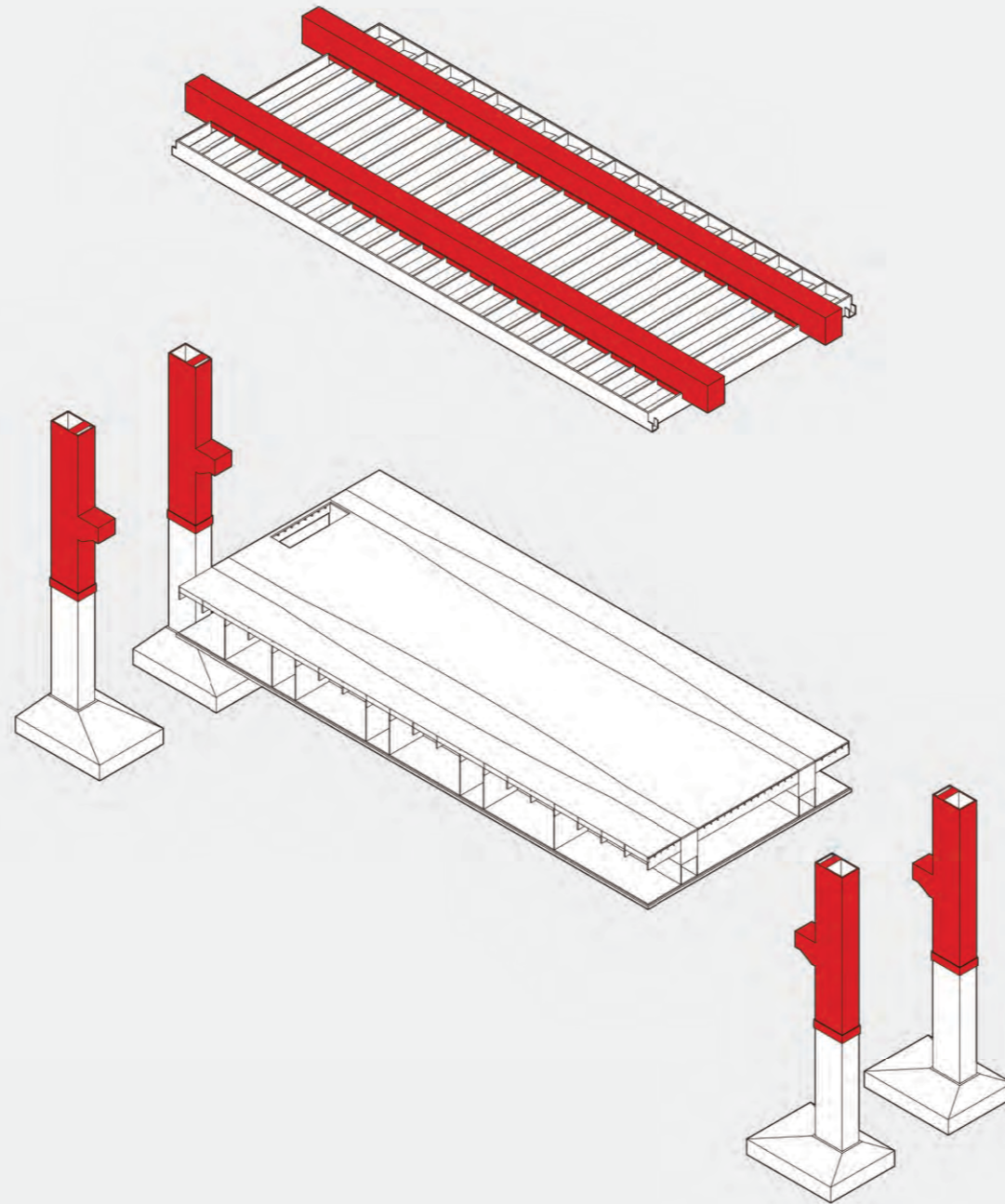

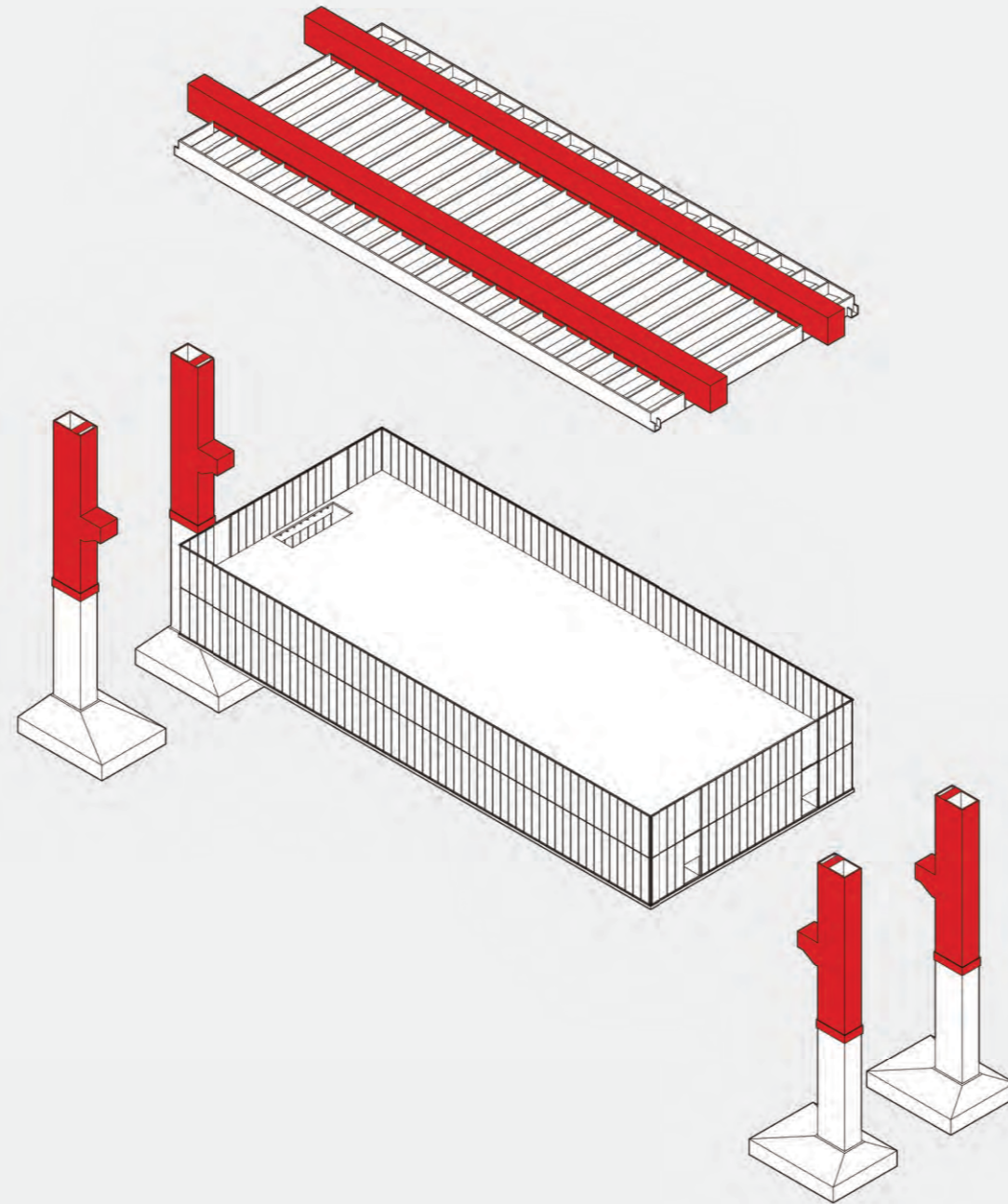

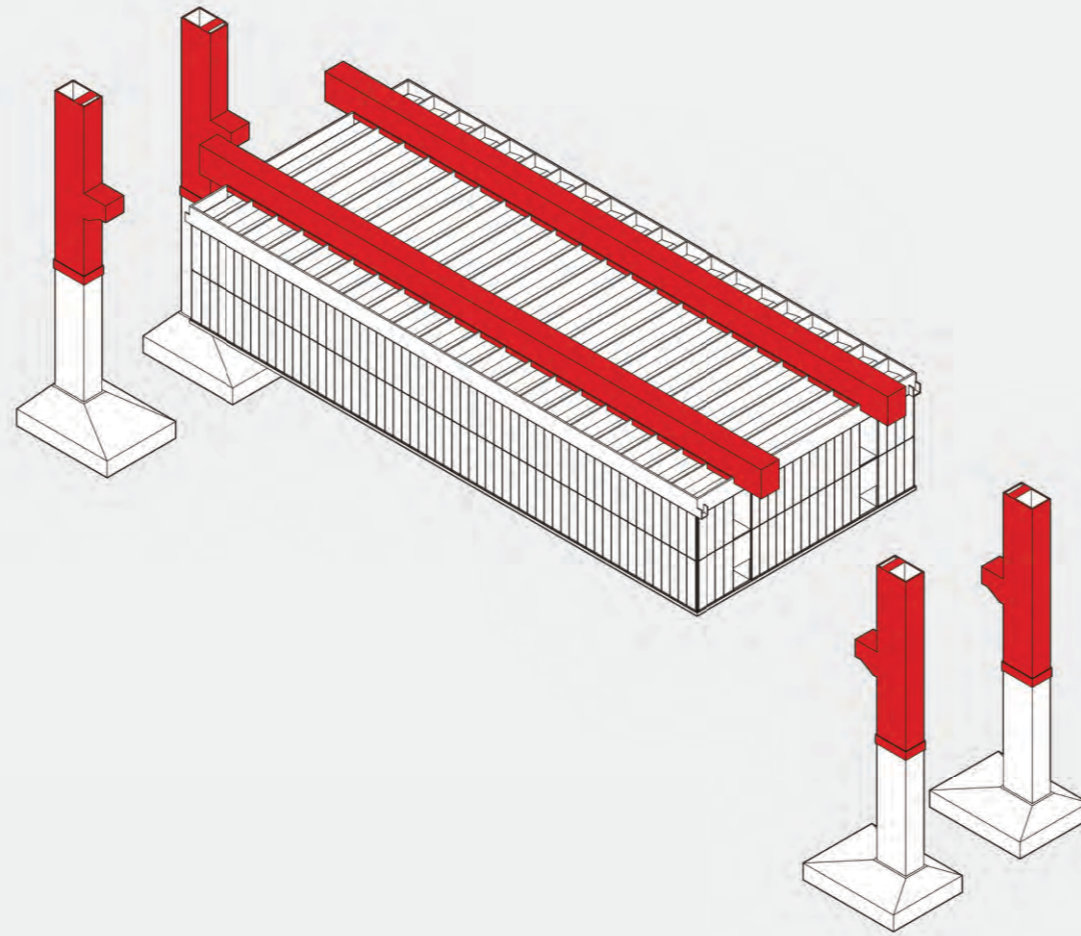

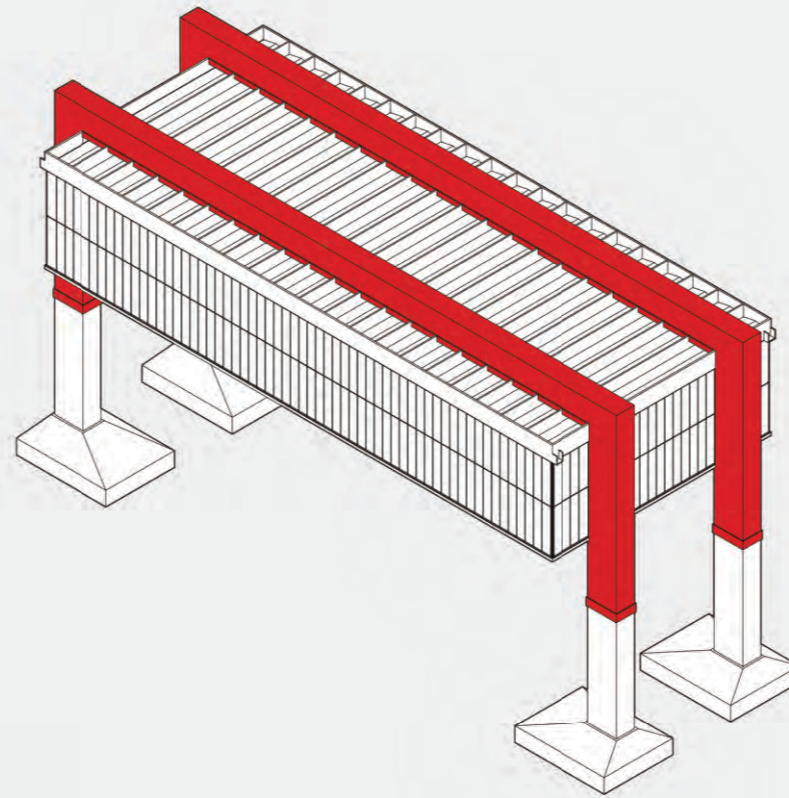

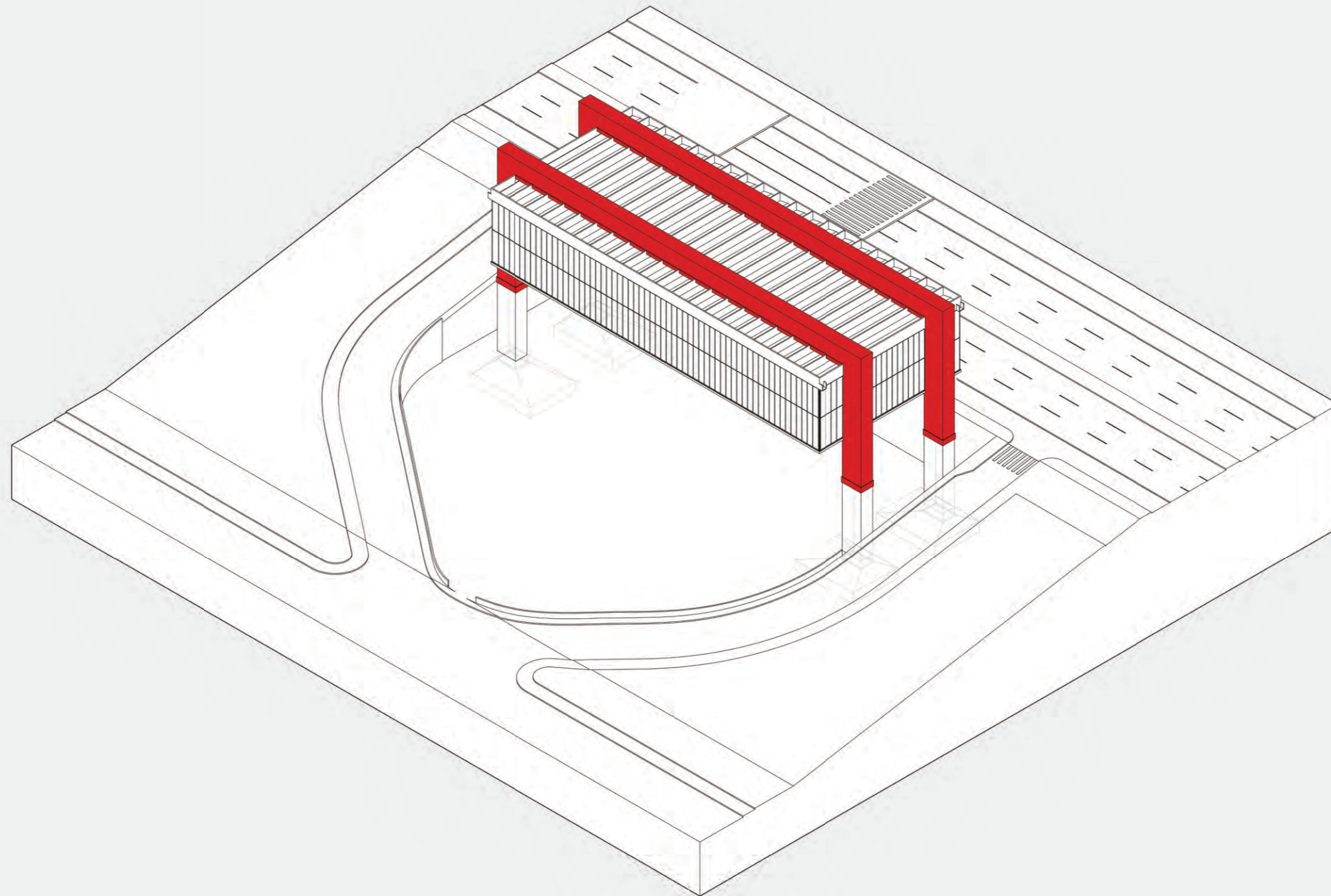

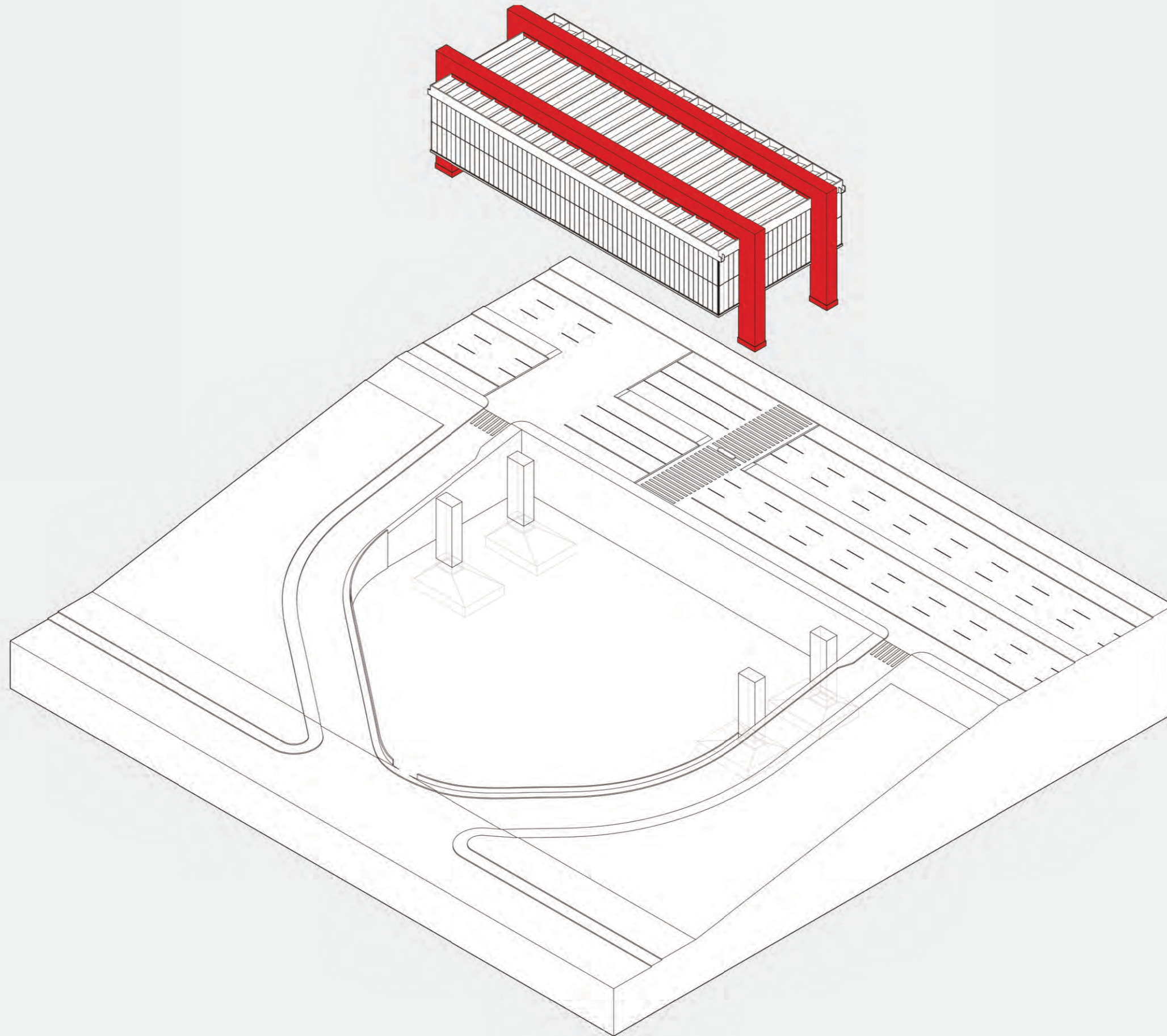

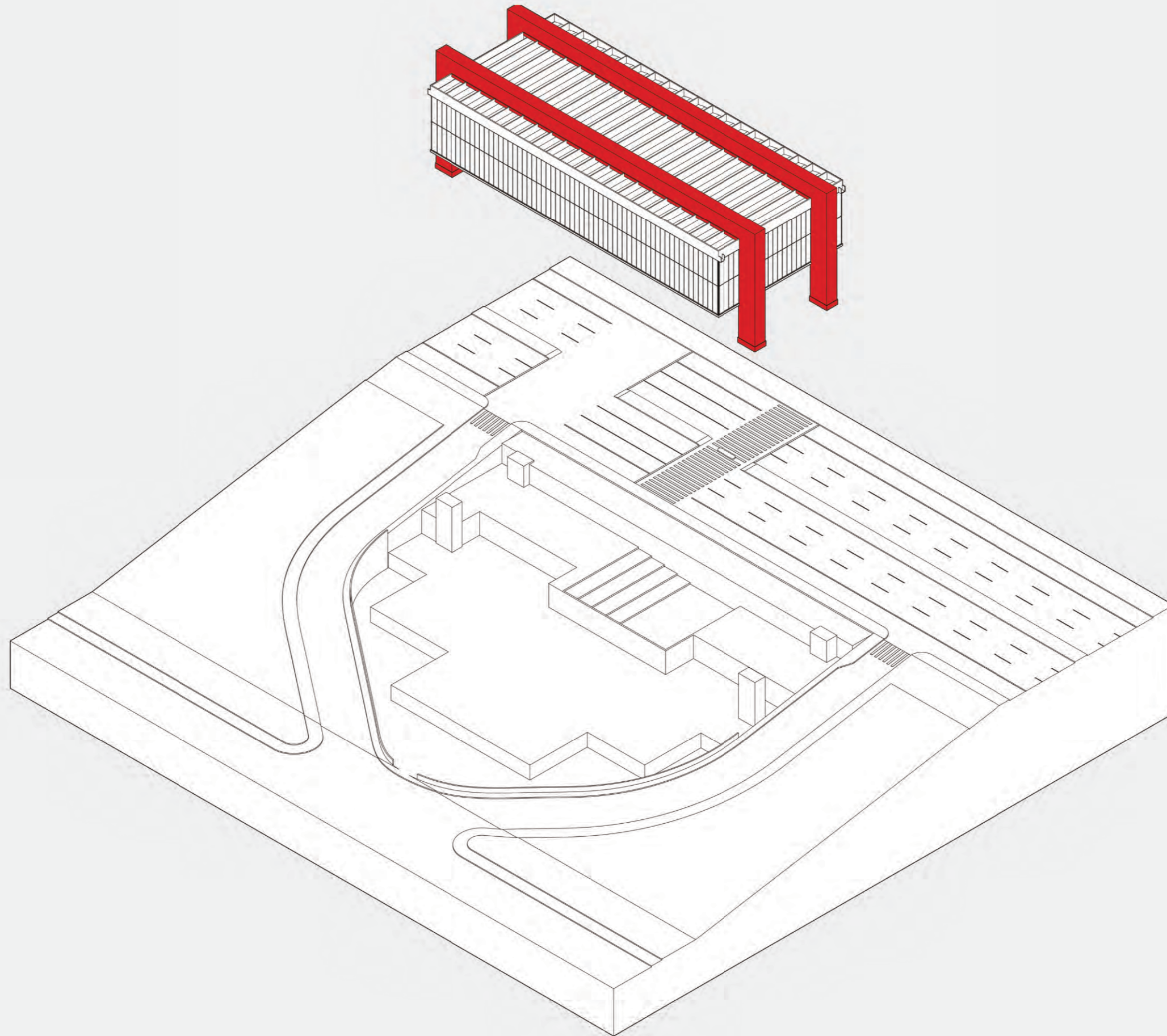

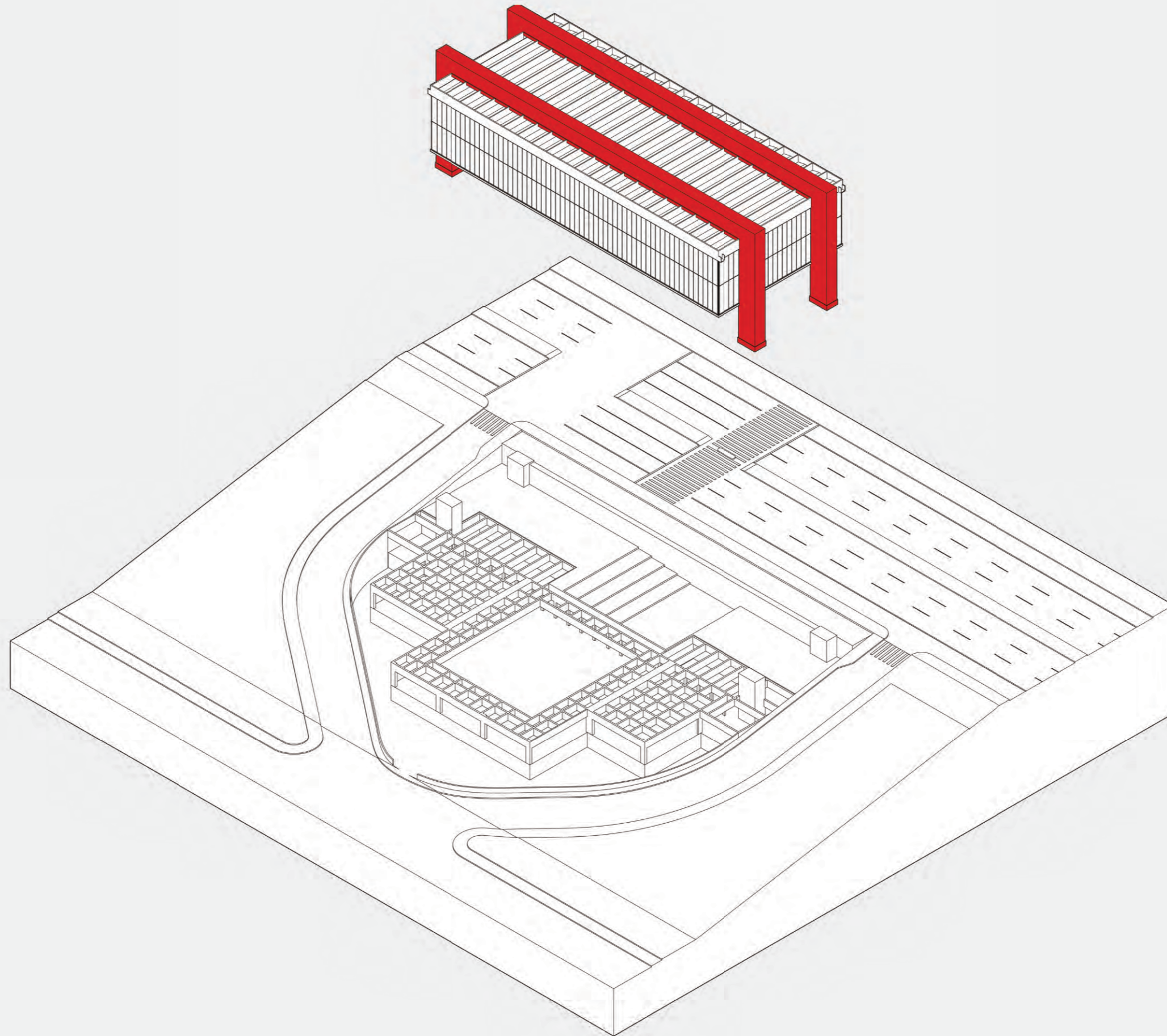

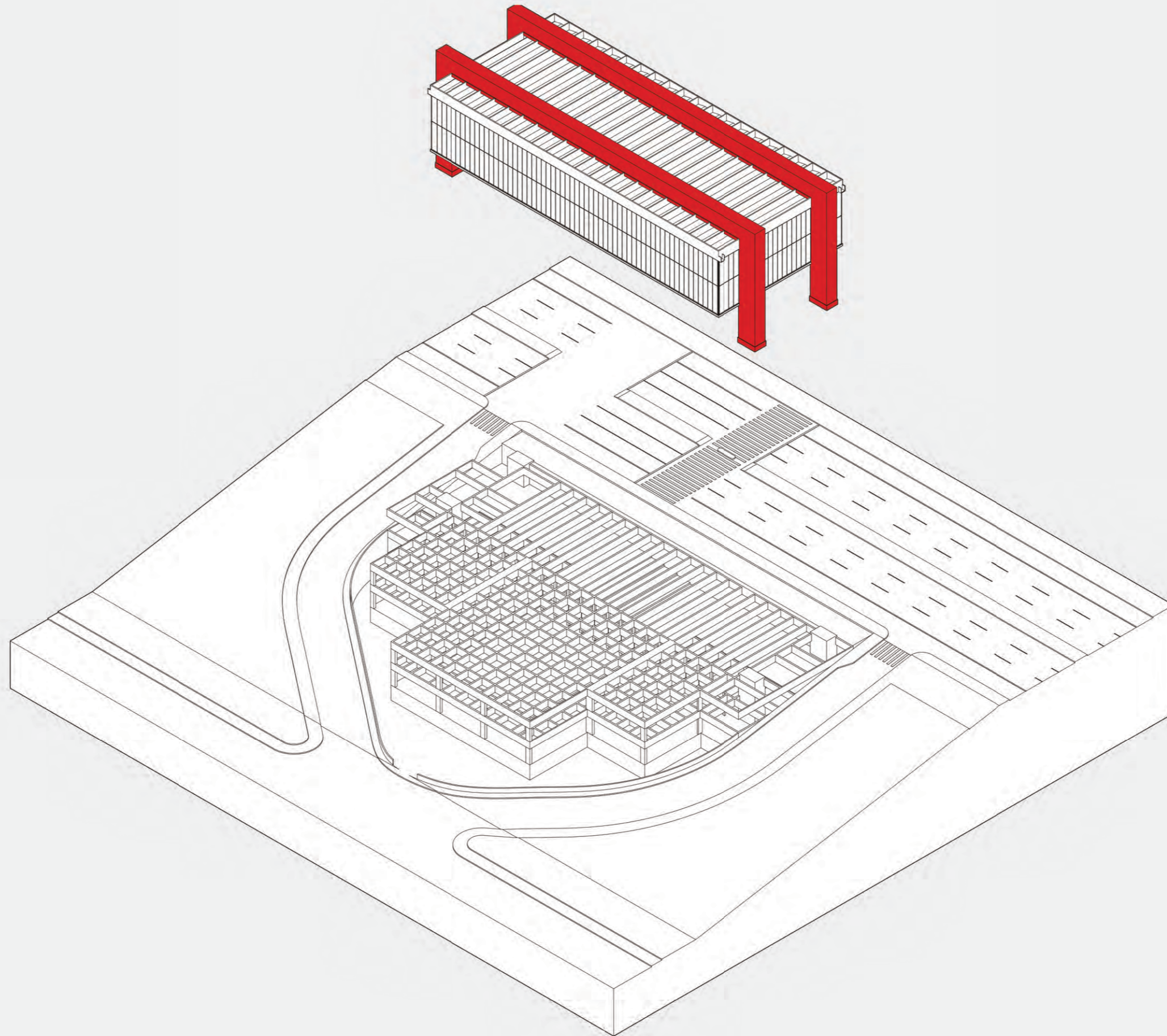

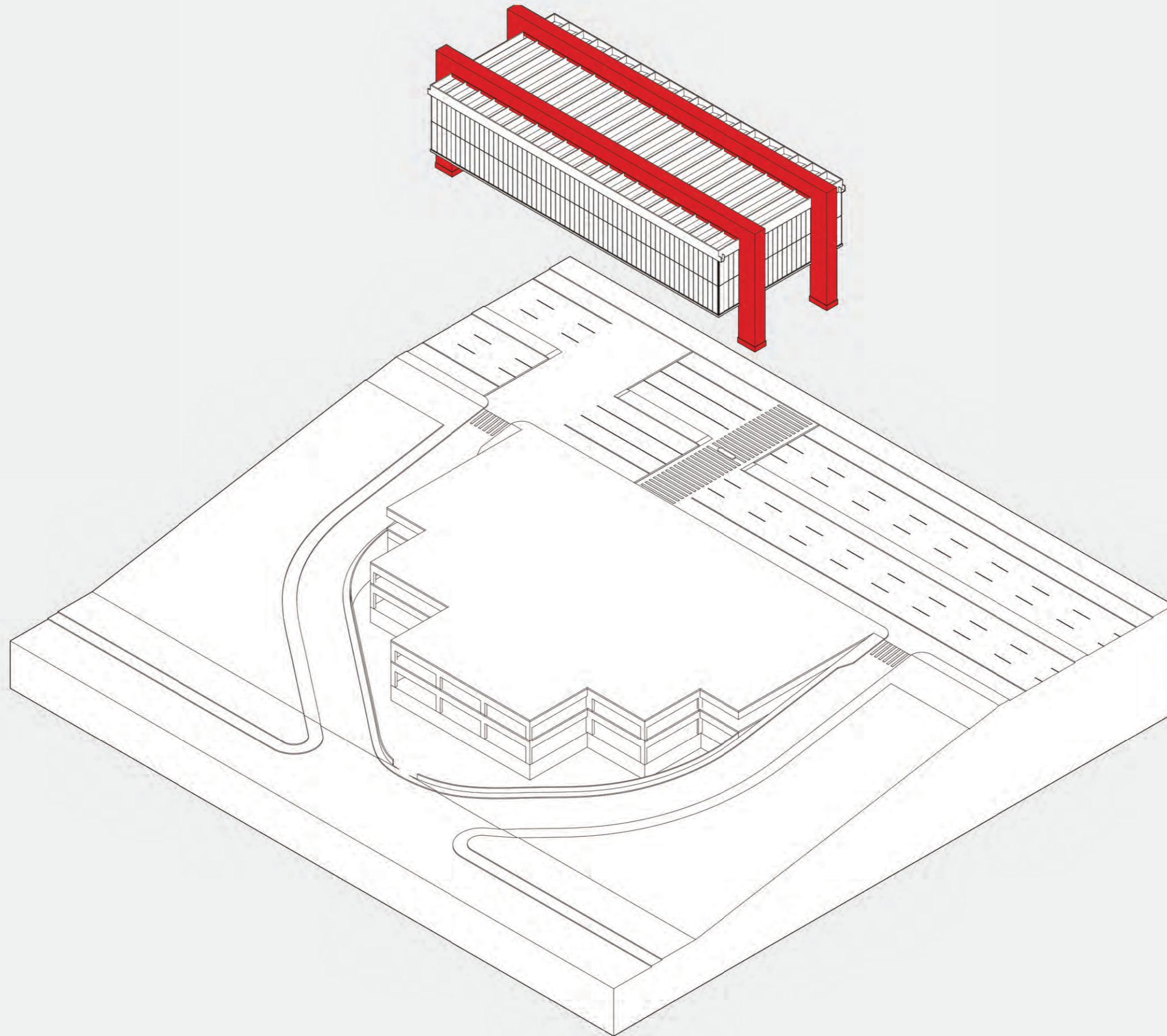

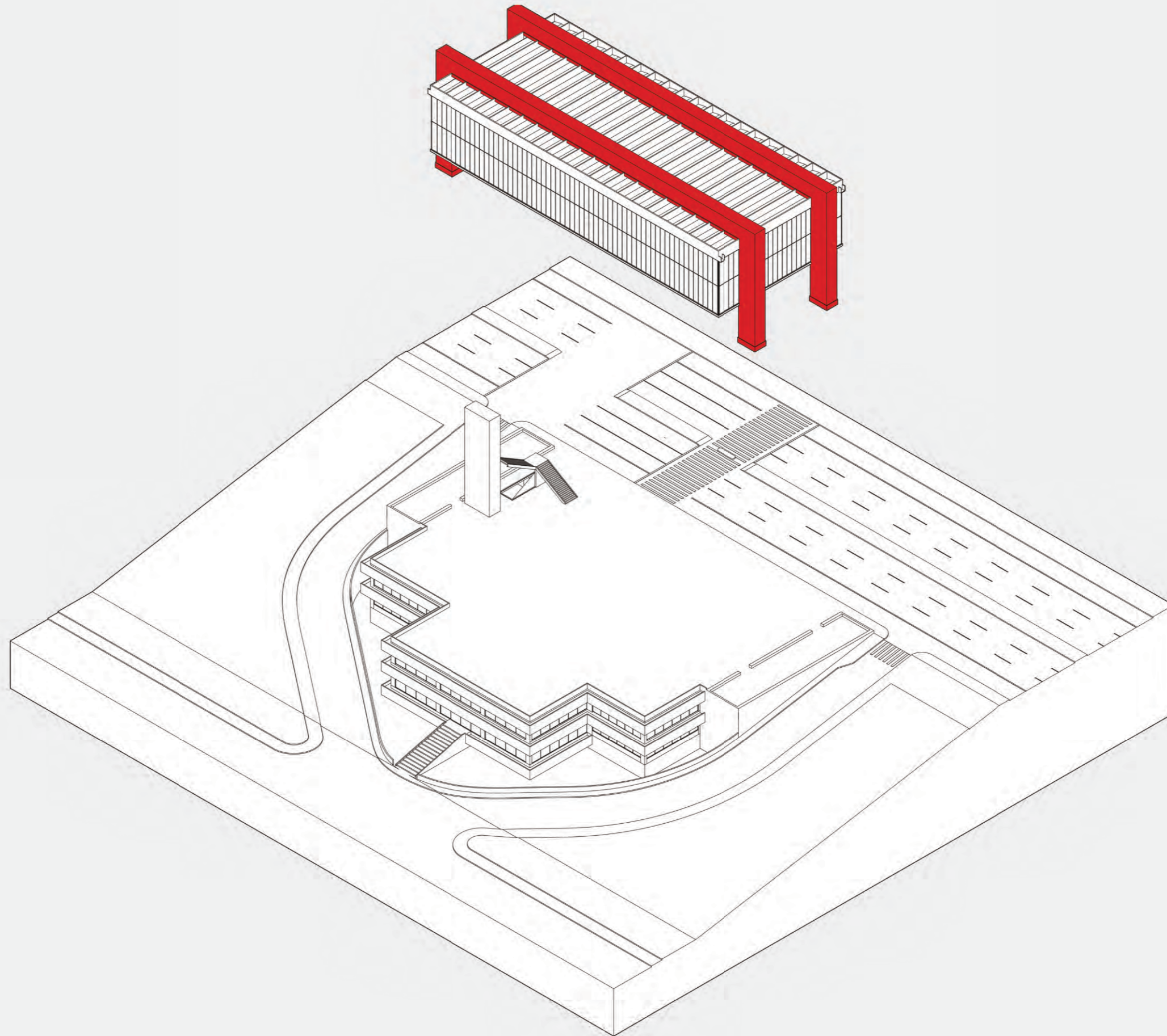

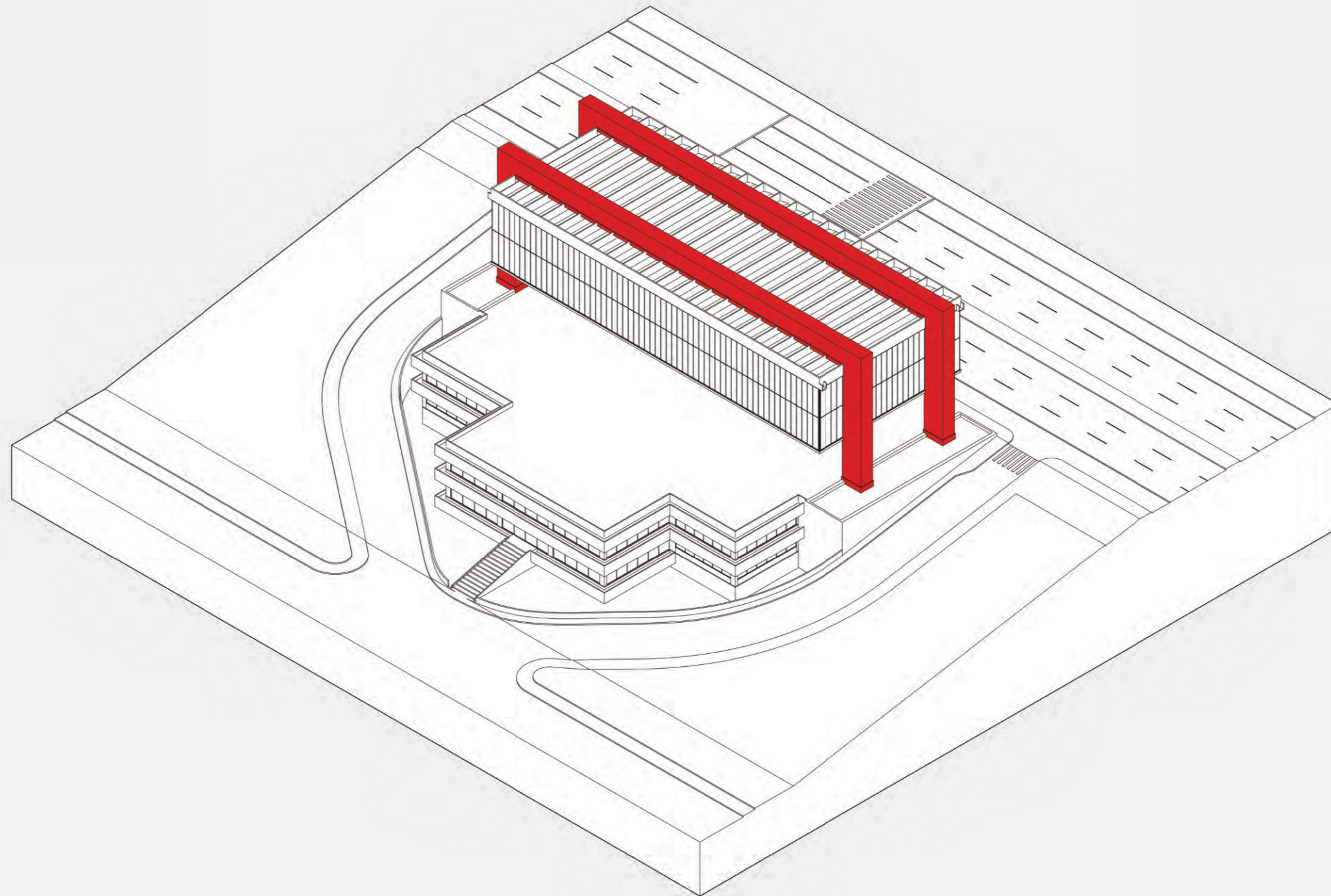

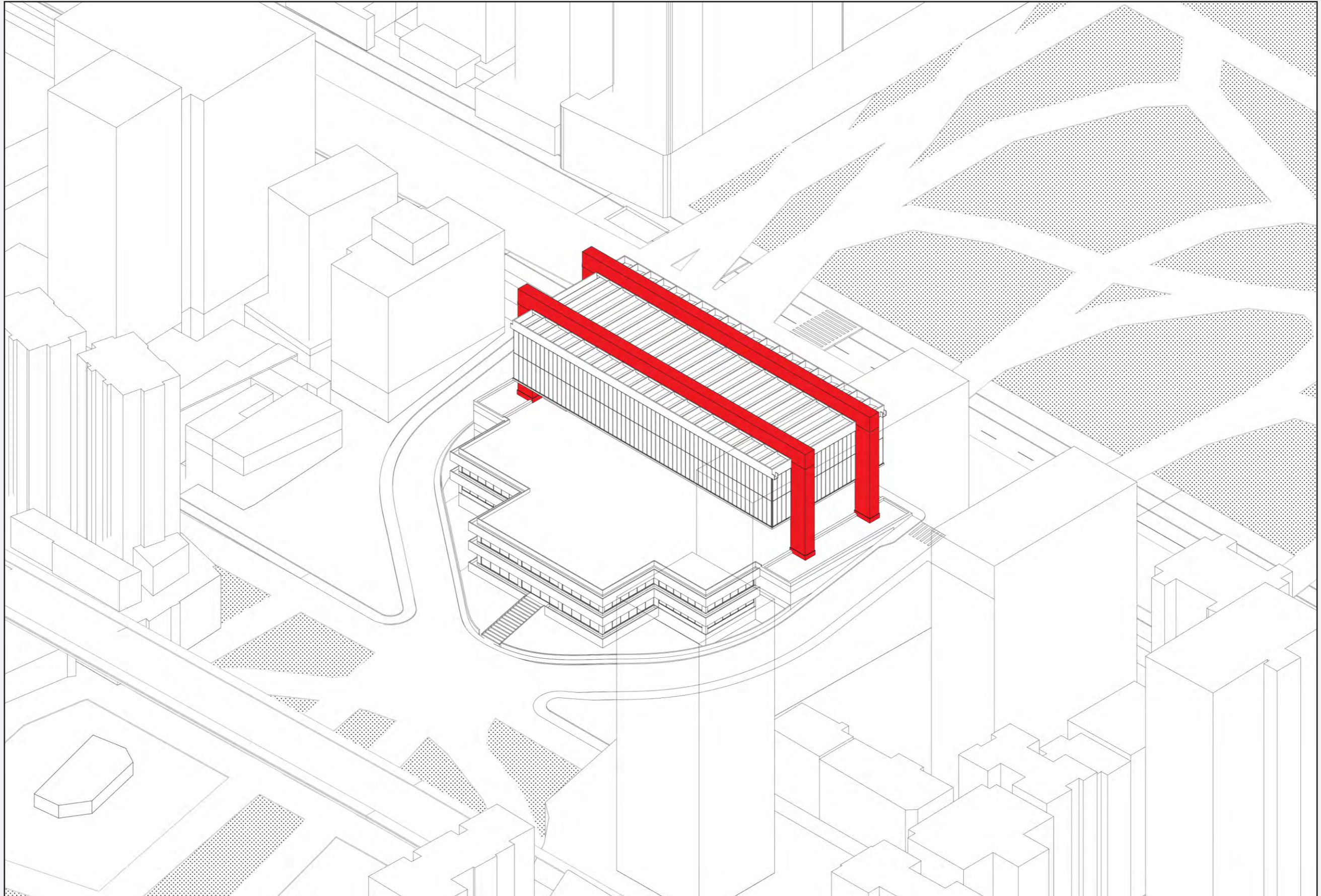

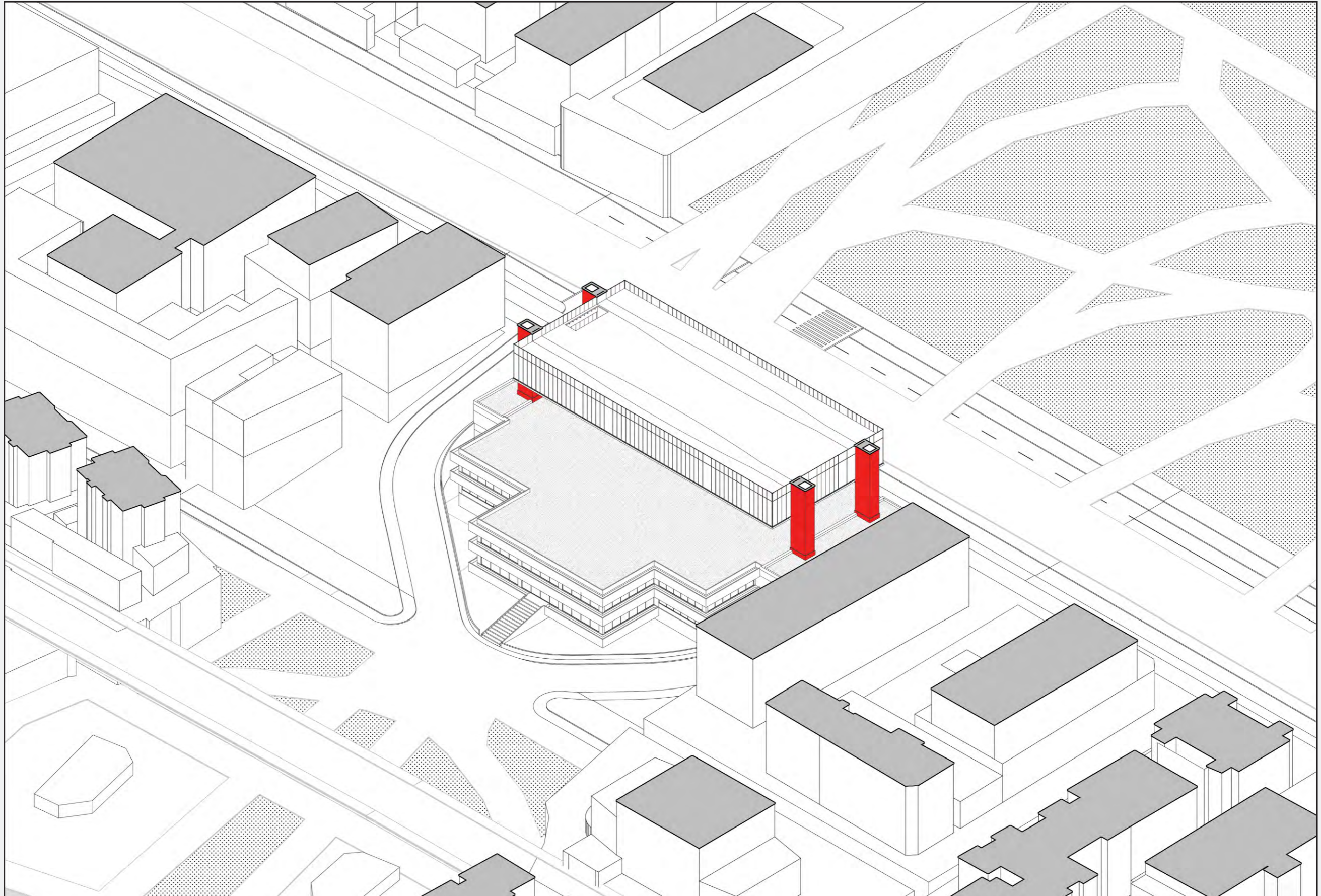

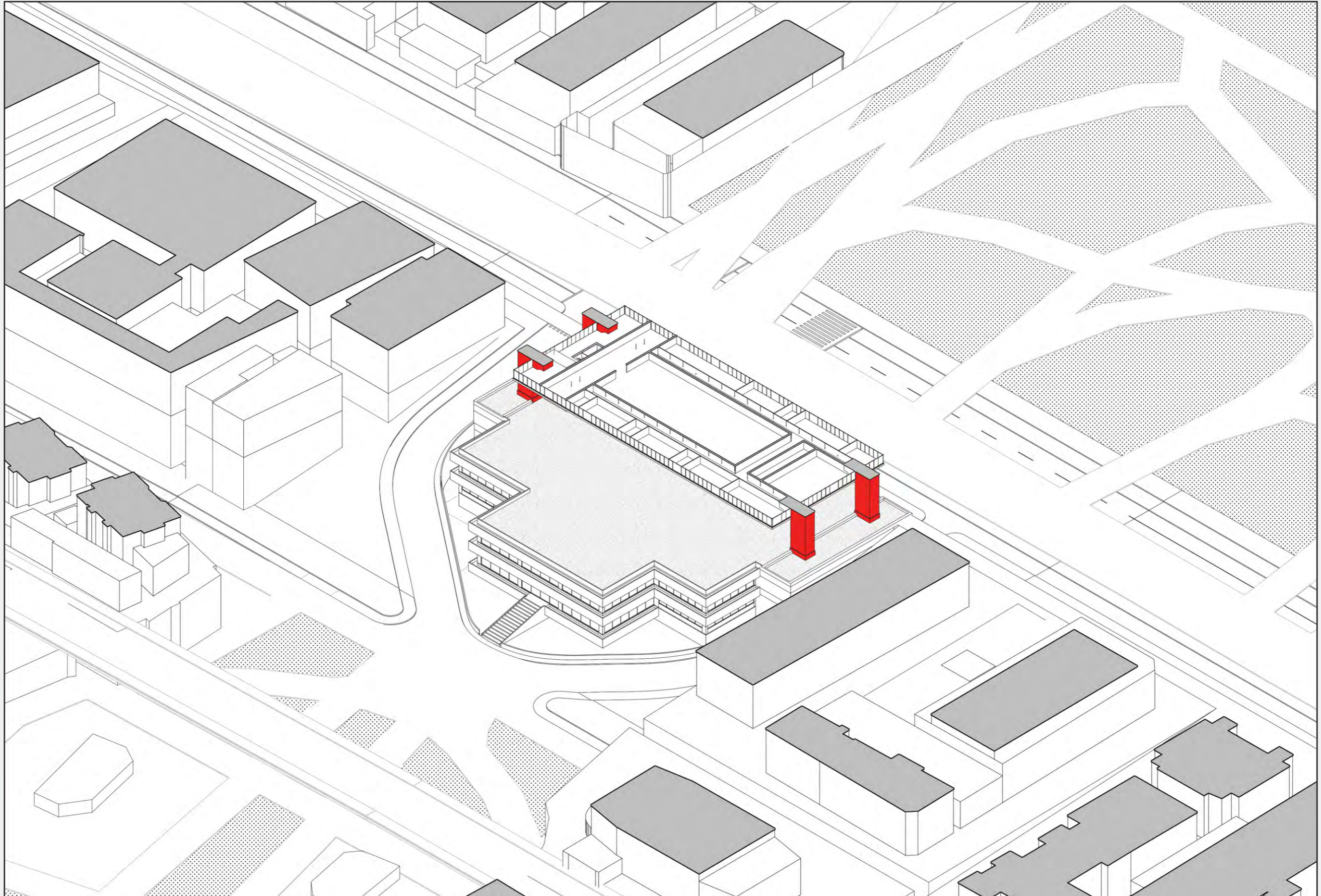

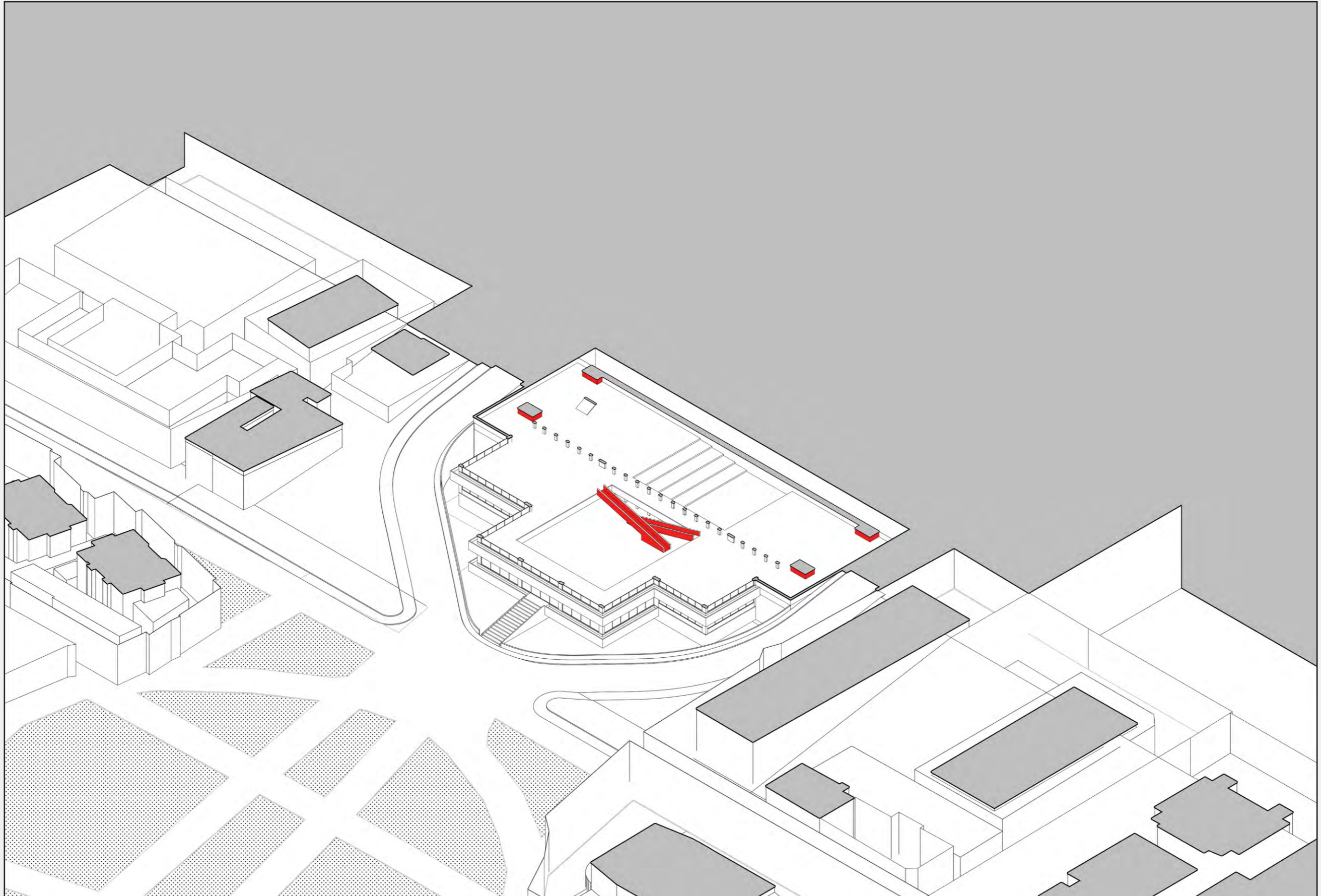

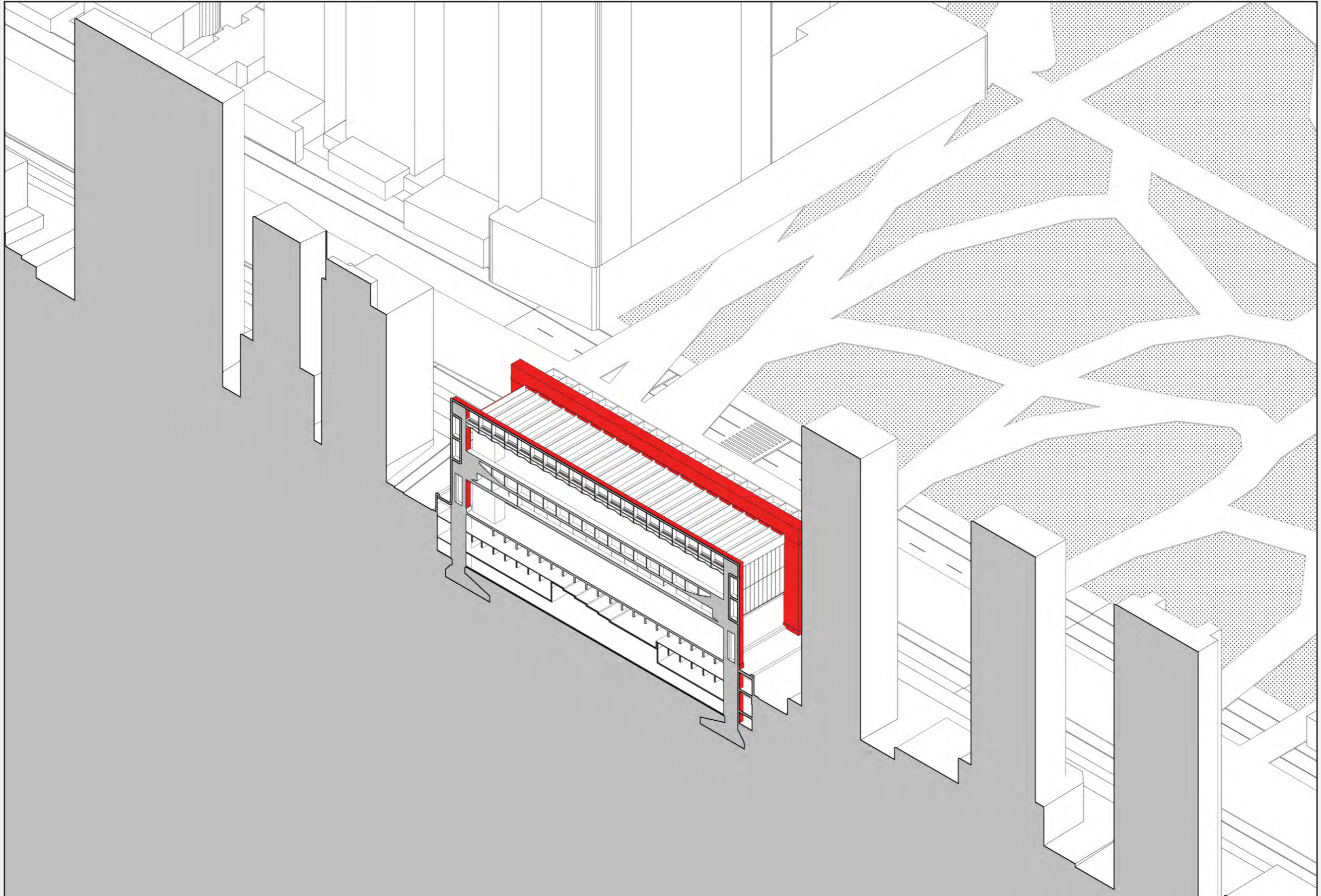

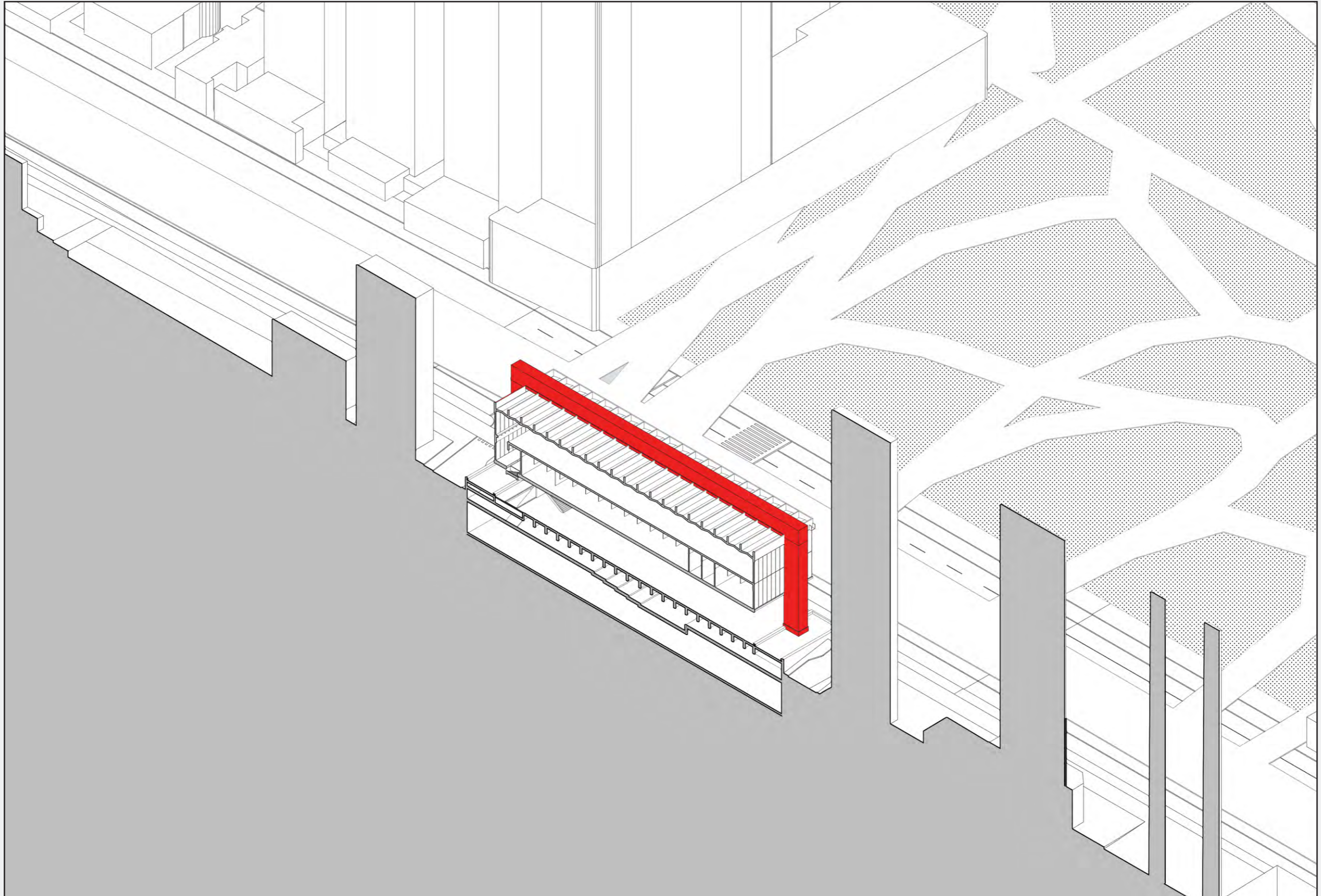

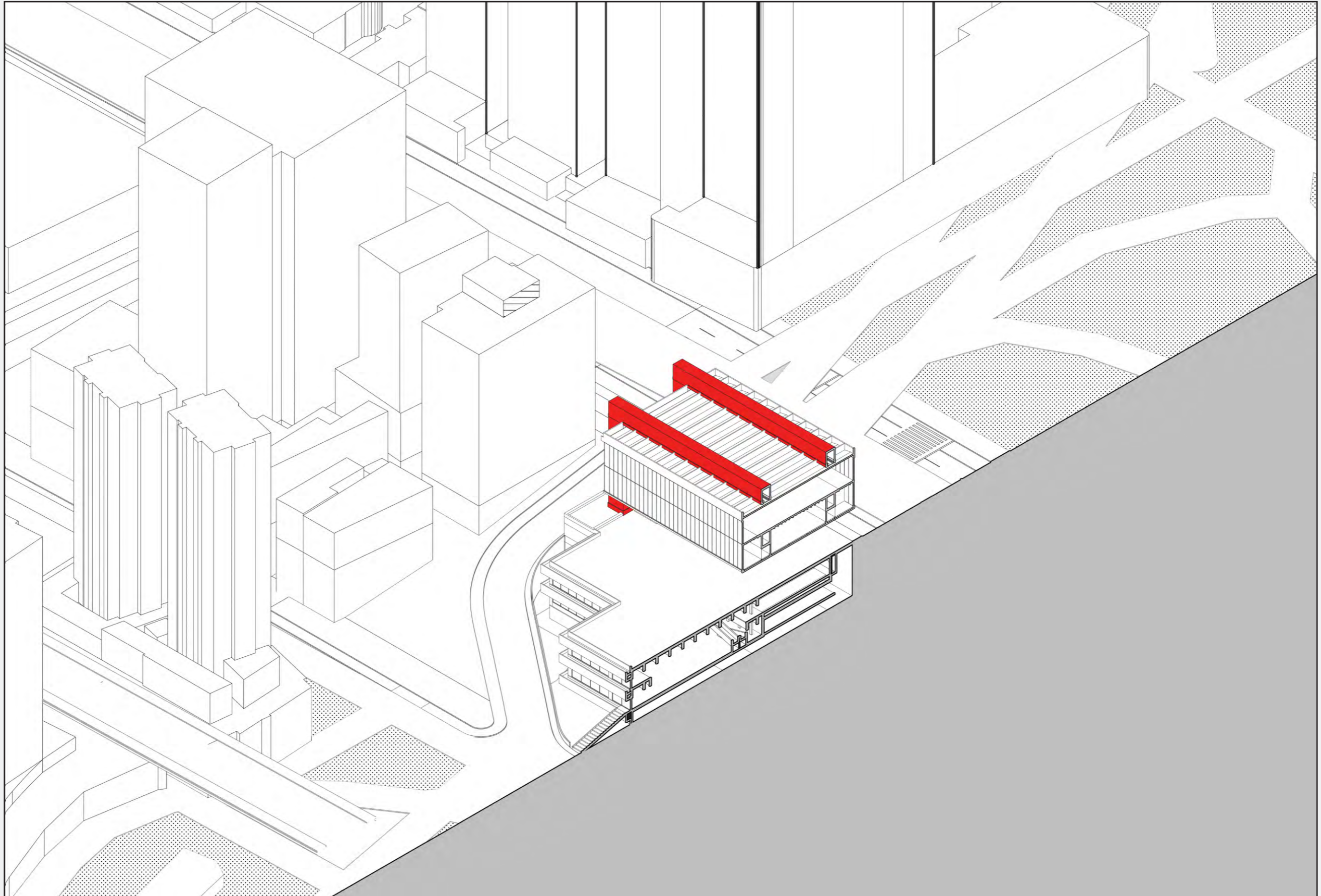

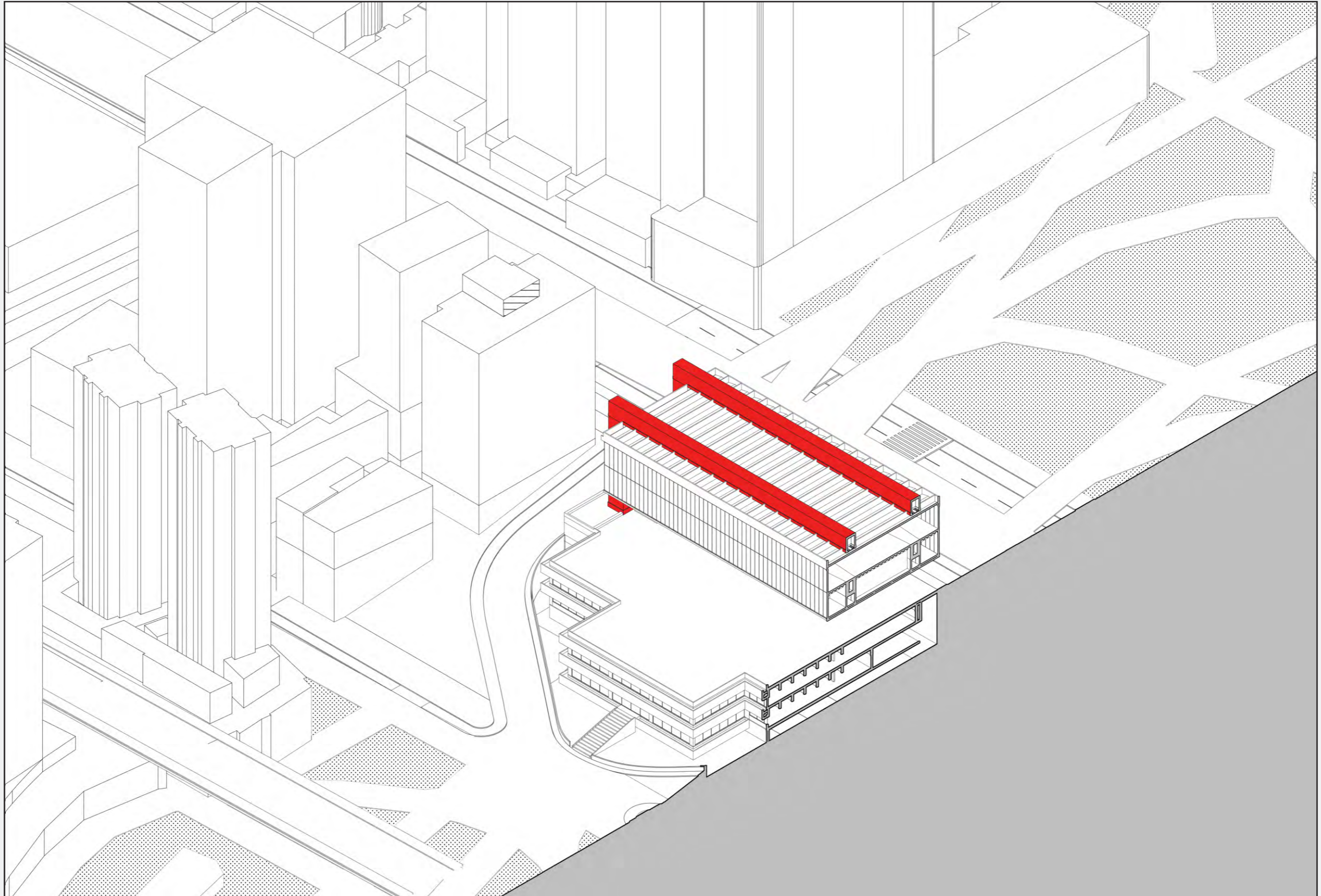

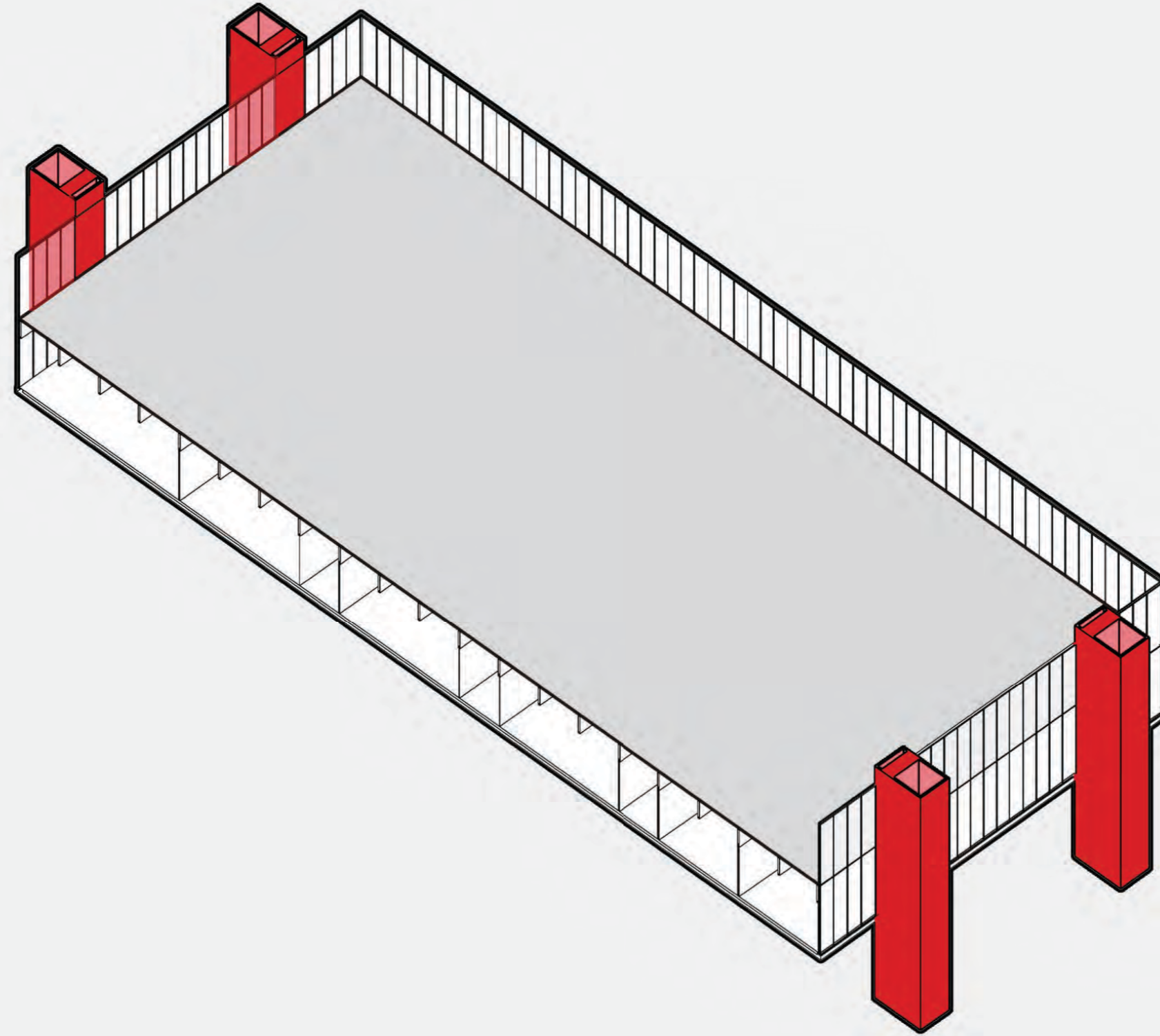

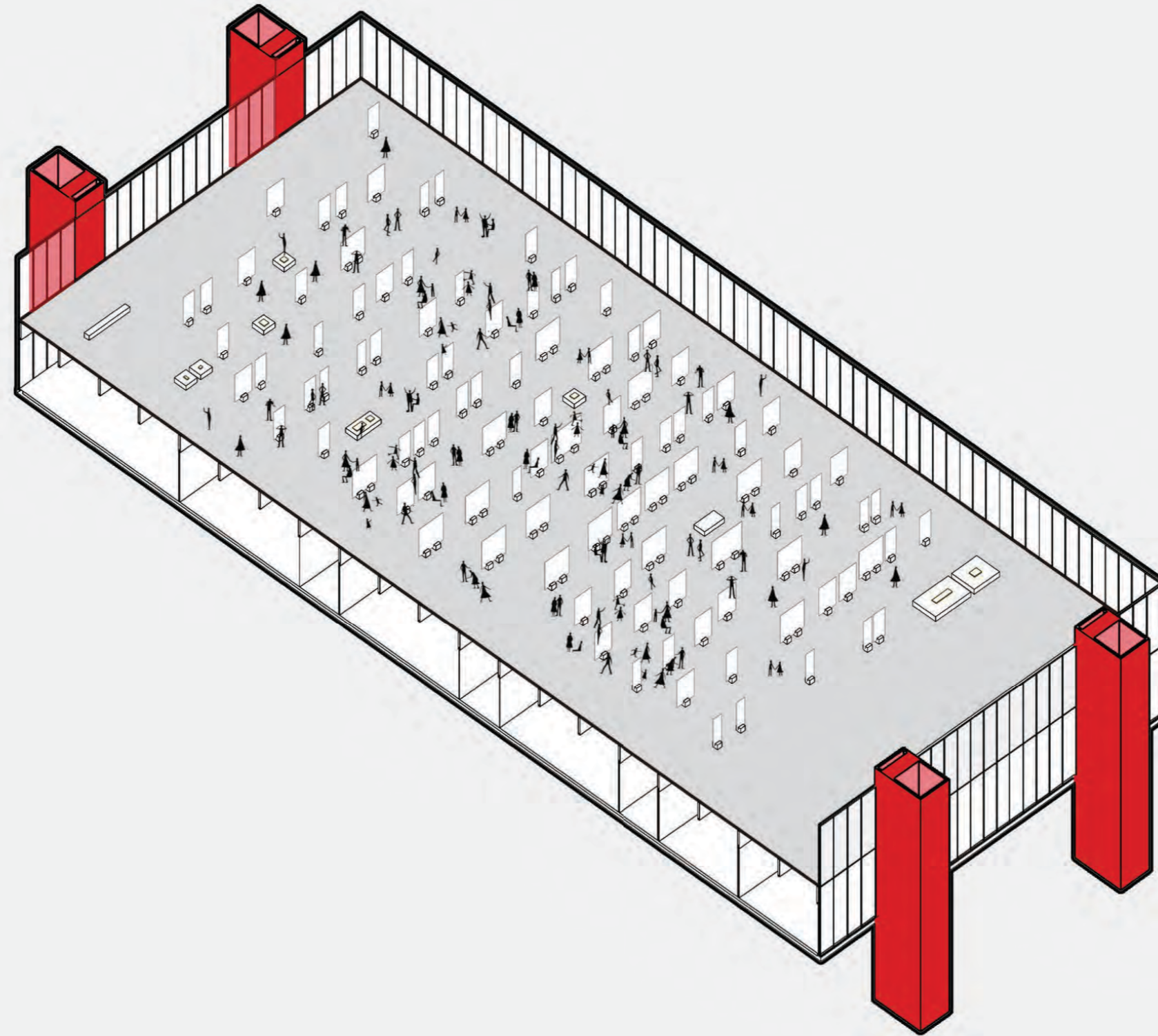

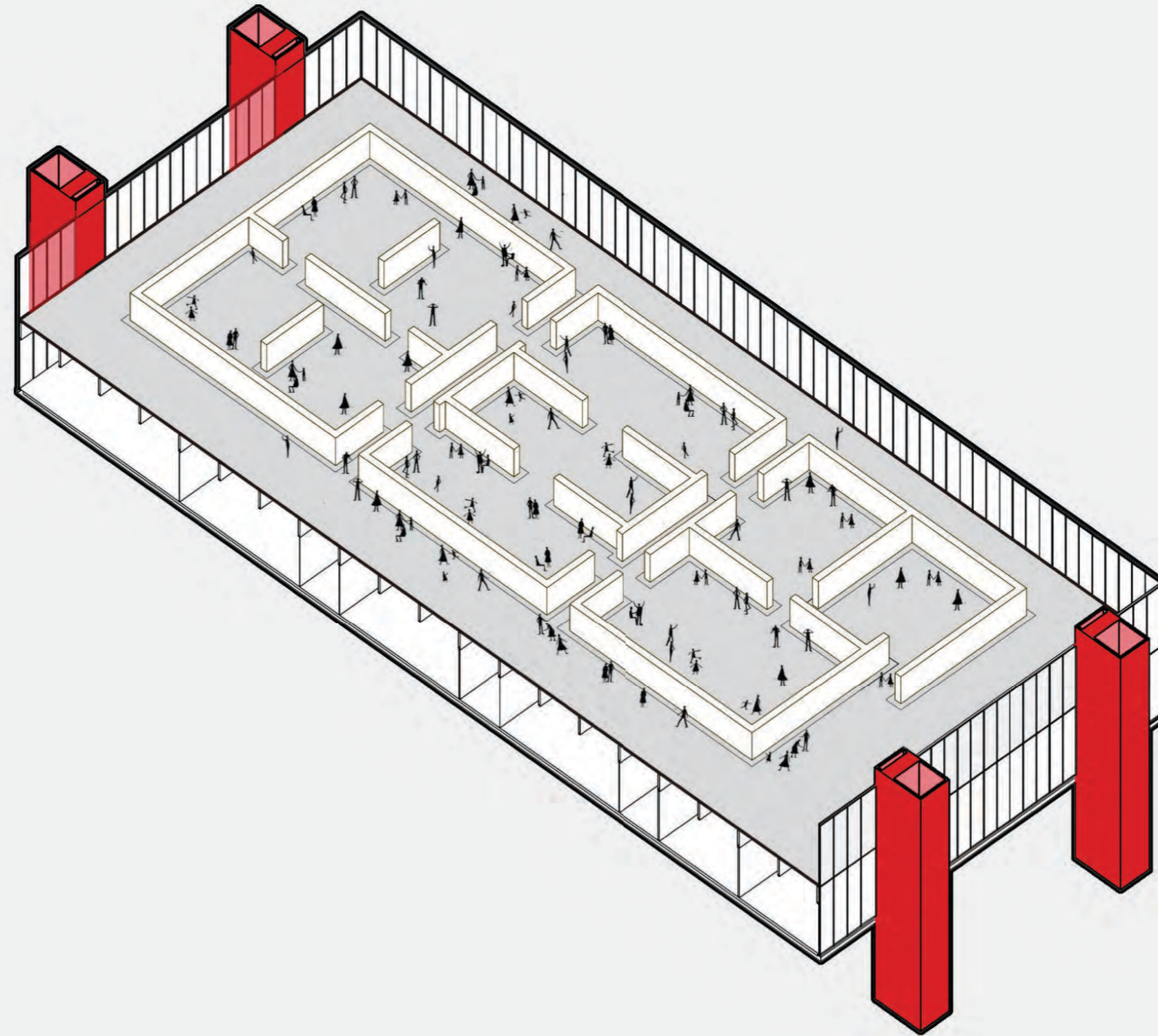

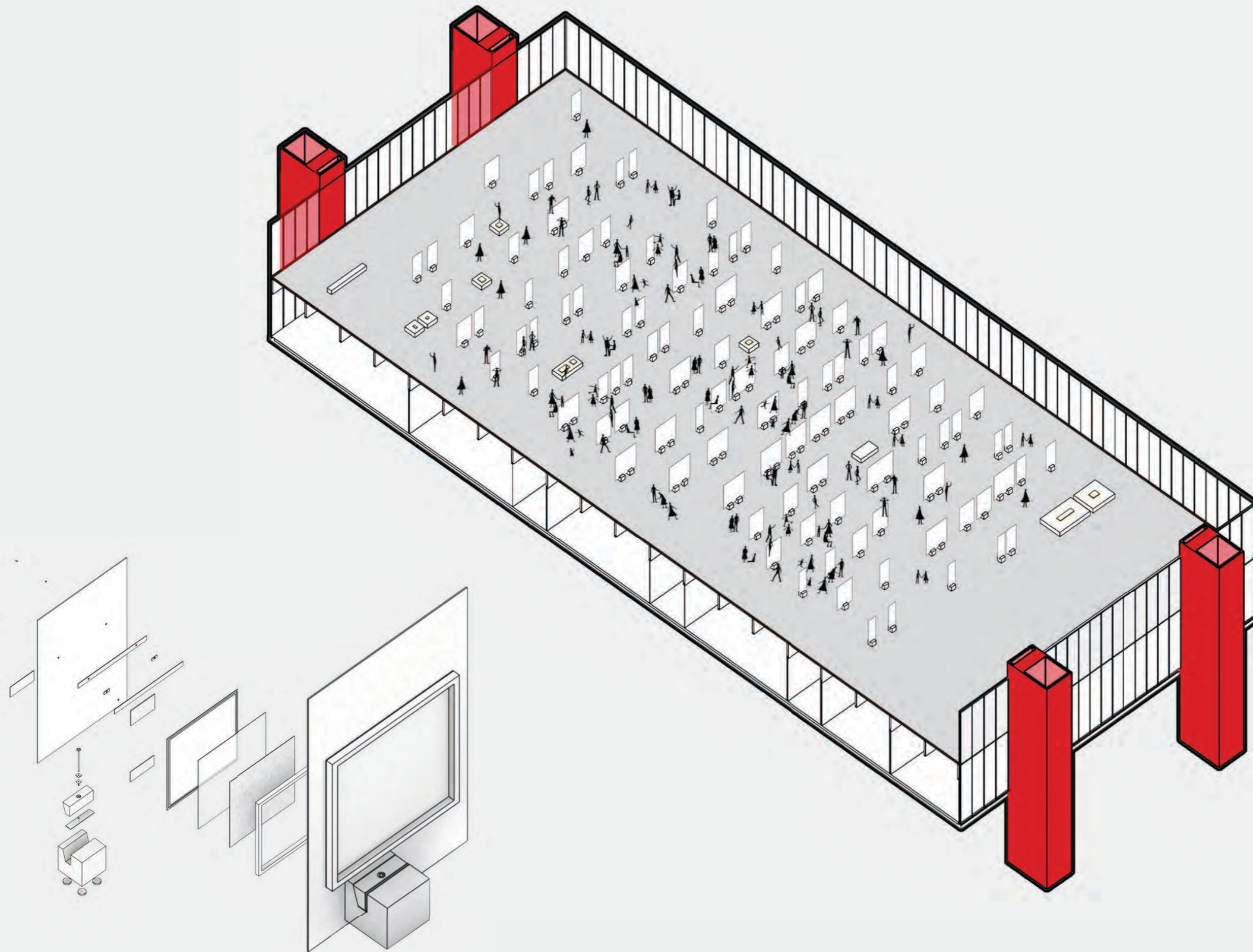

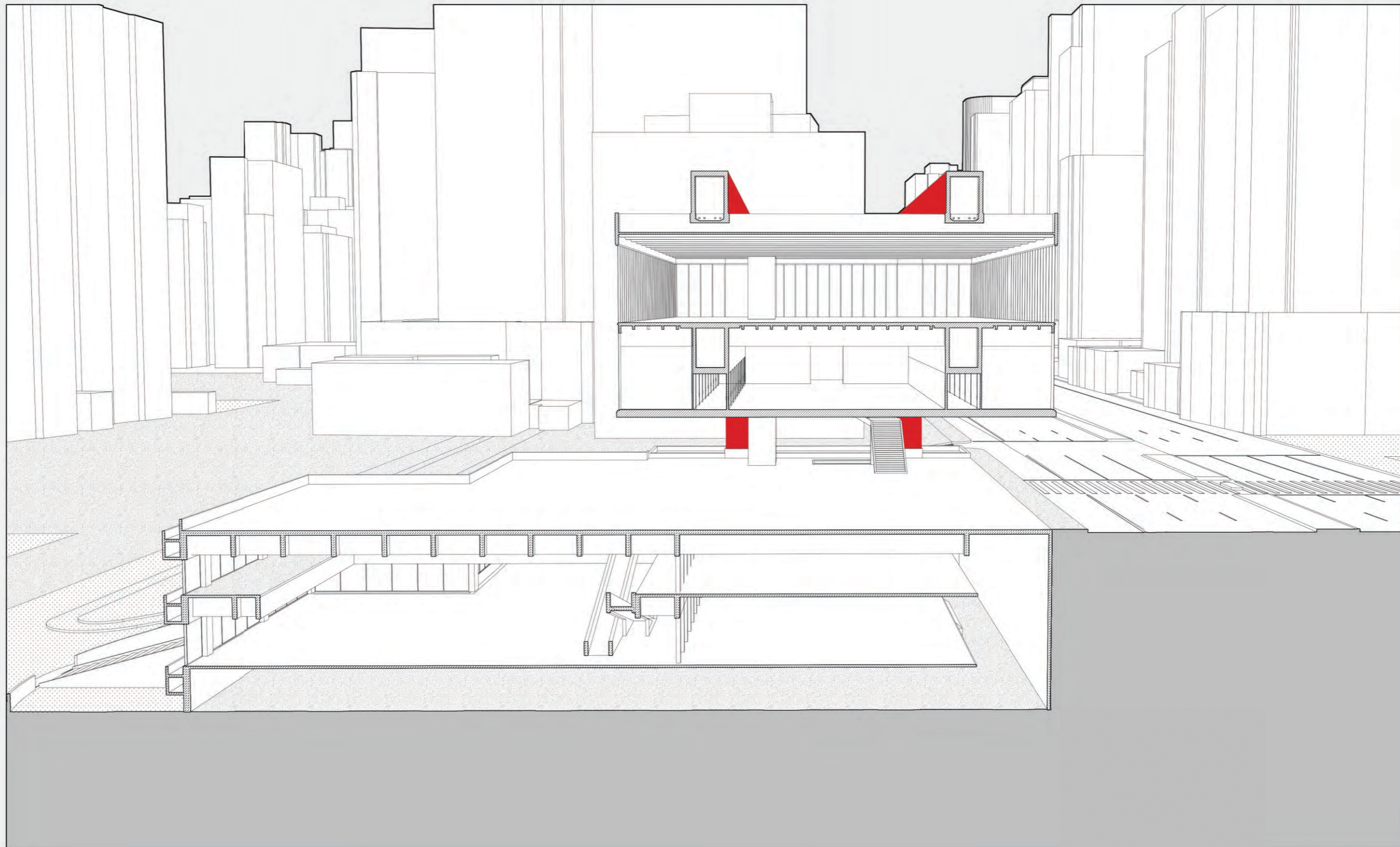

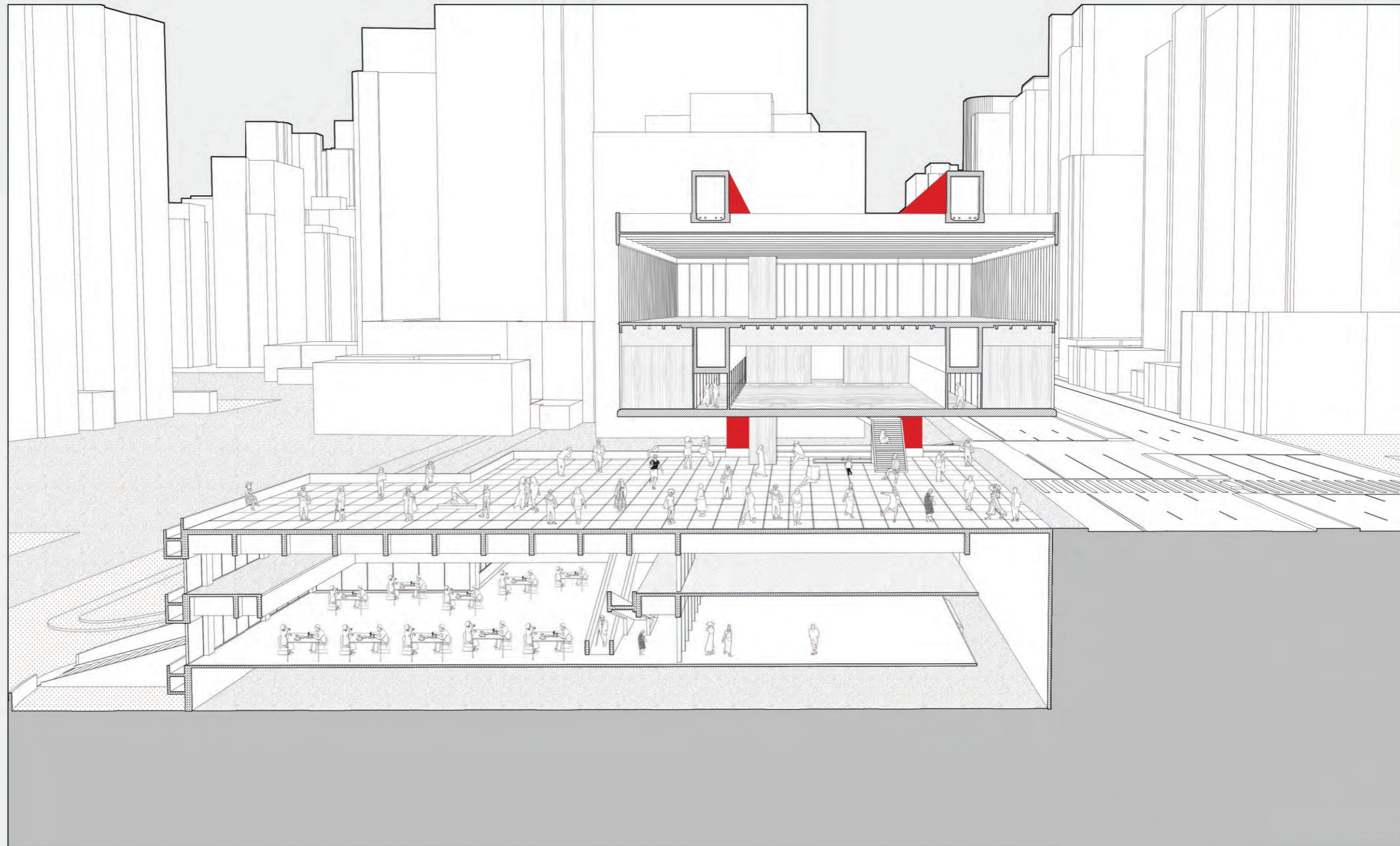

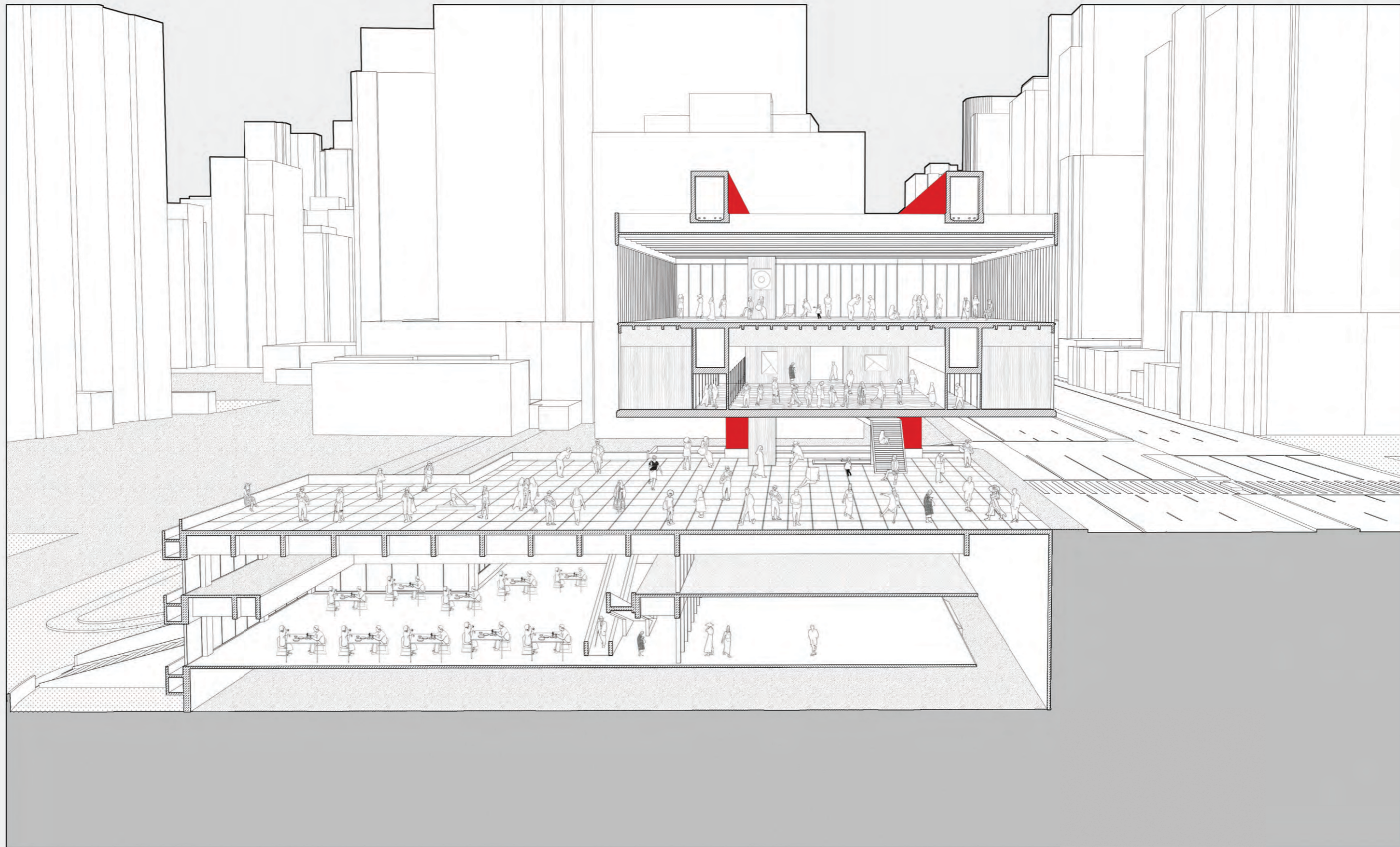

Chapter 3

Paulista is a Cultural Avenue

—*Publicity is Provided by Buildings*

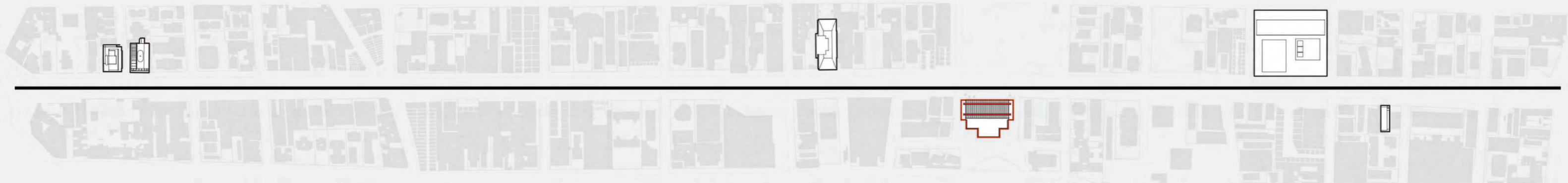
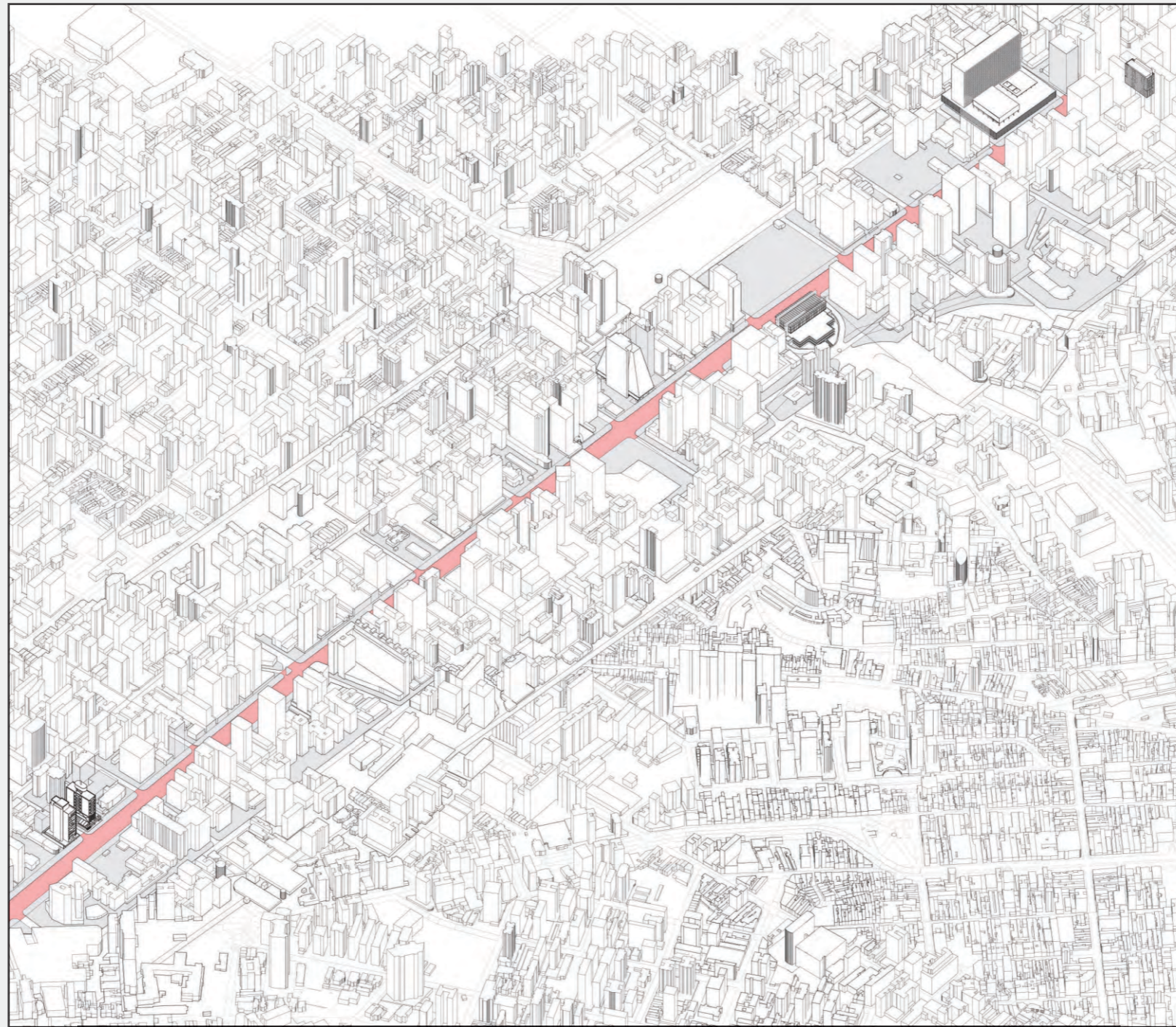

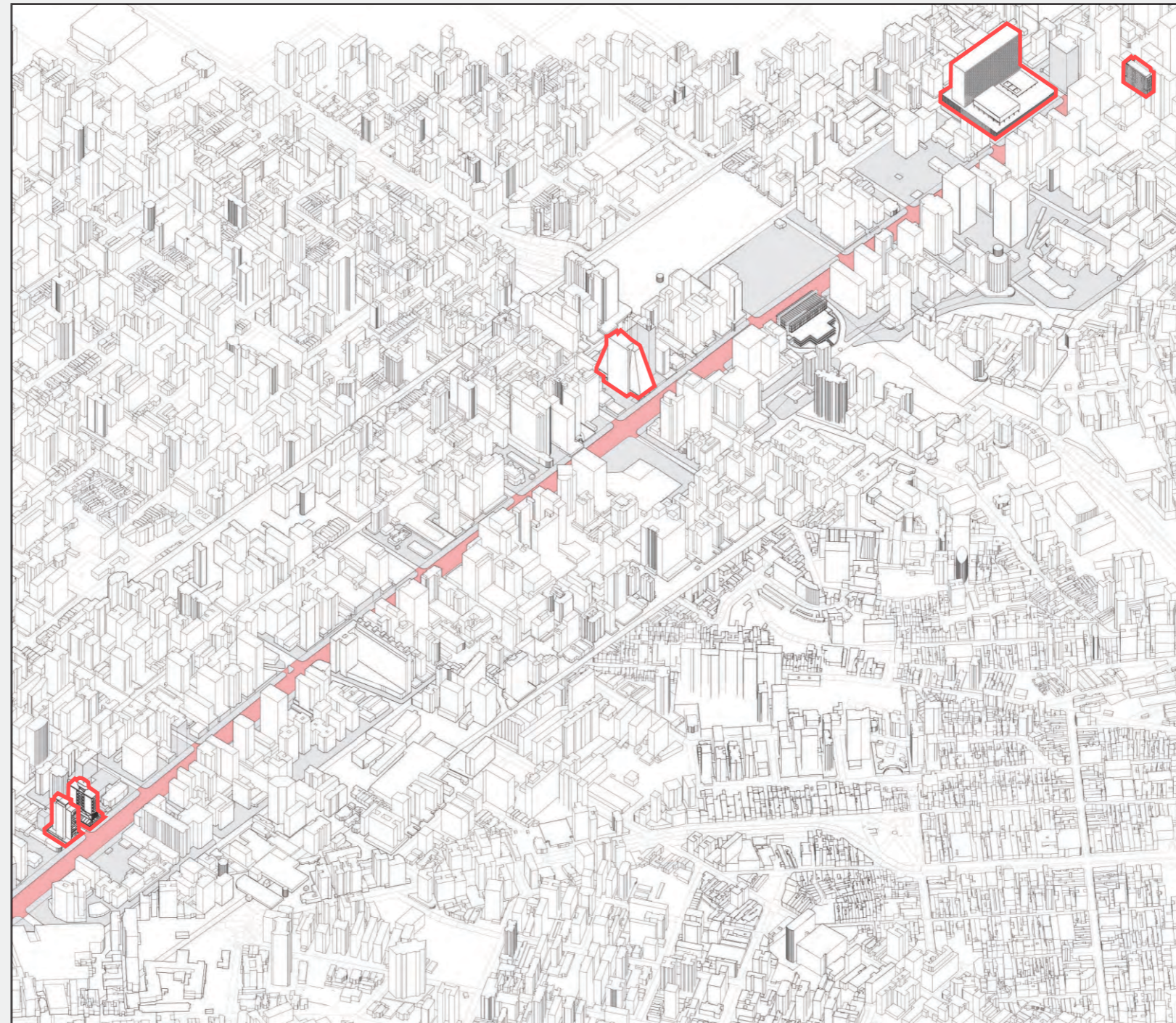

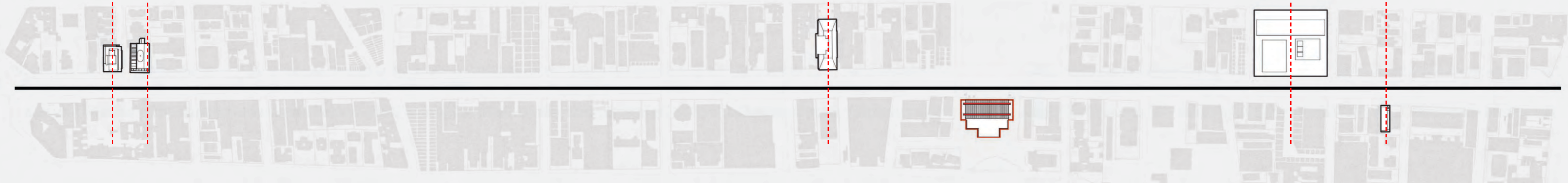
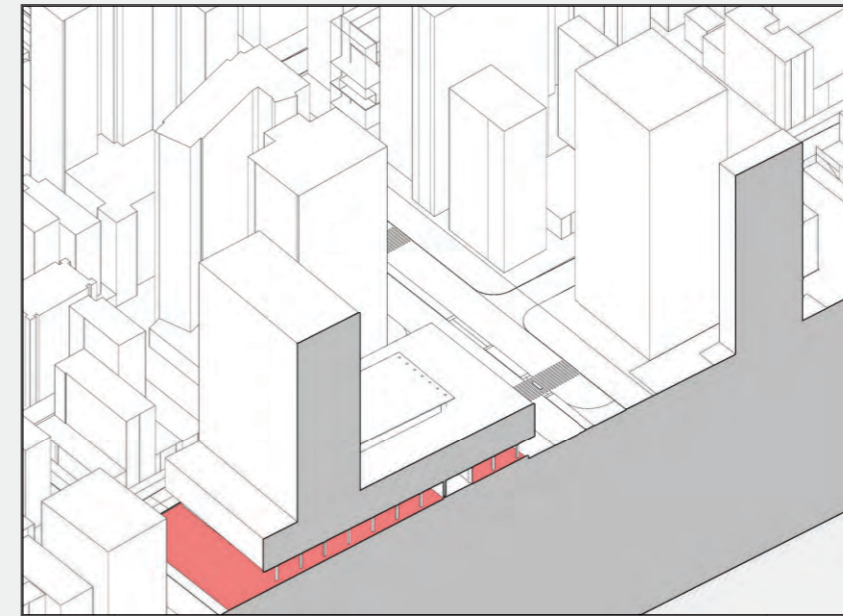
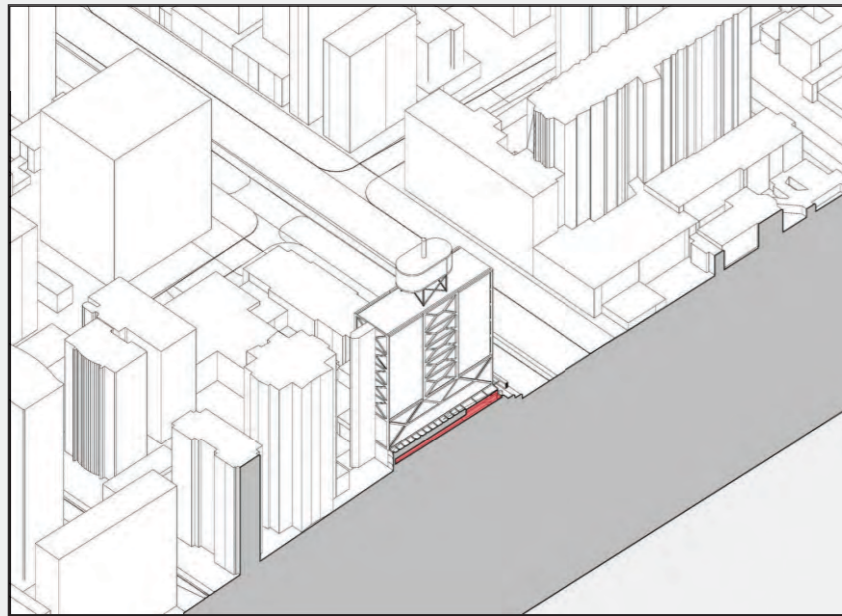
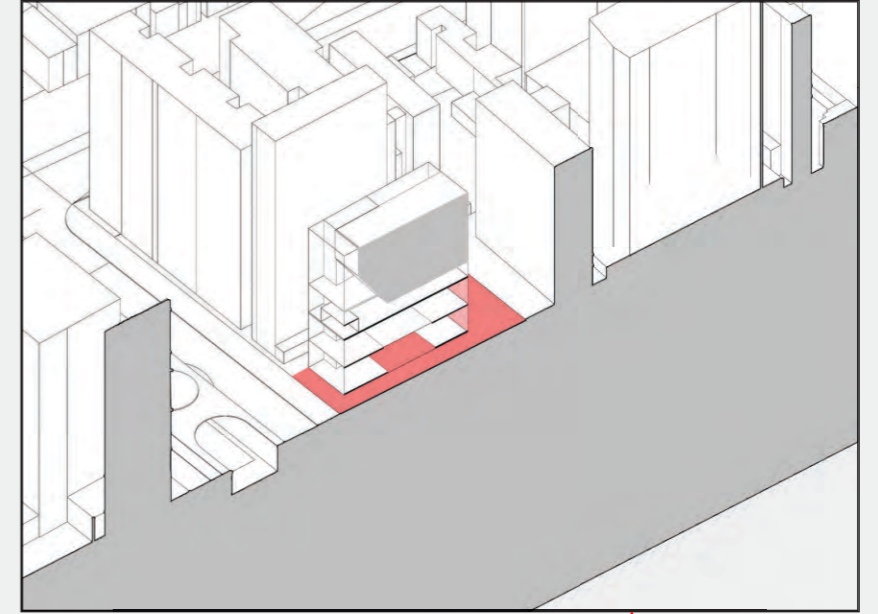
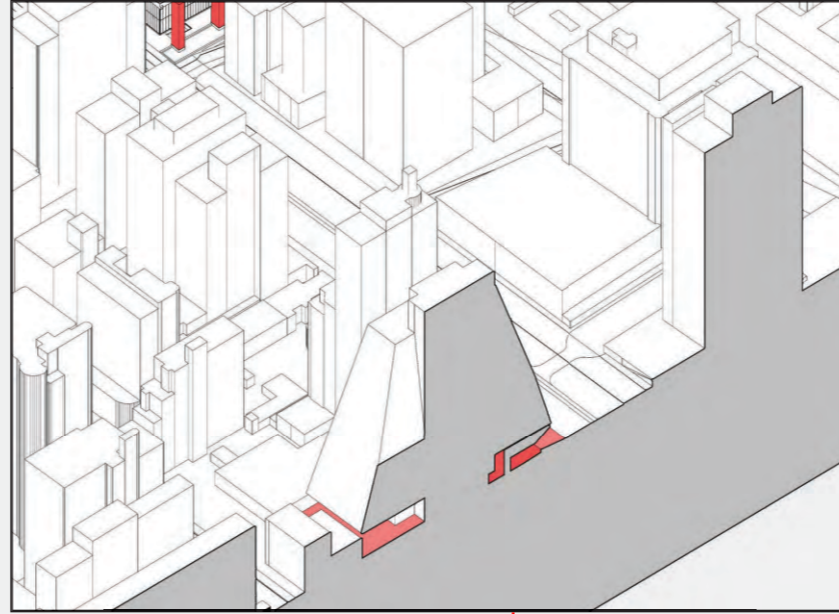
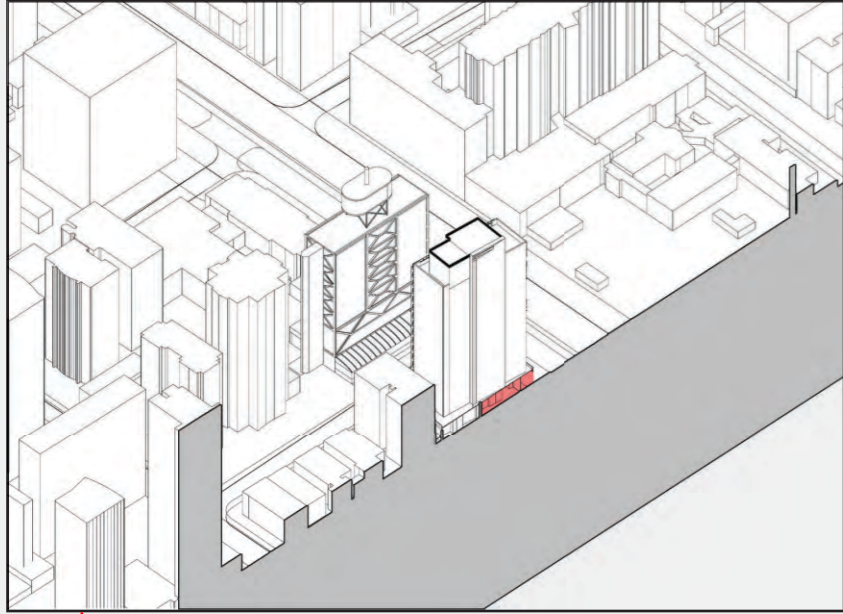

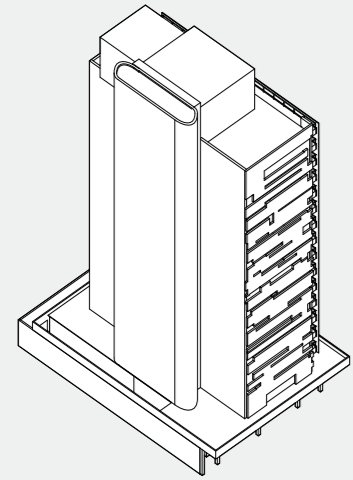

SESC Avenida Paulista

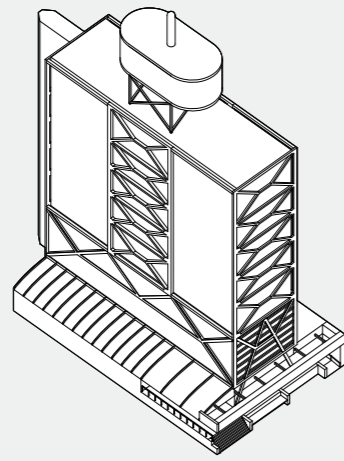

Itau Cultural Instituto

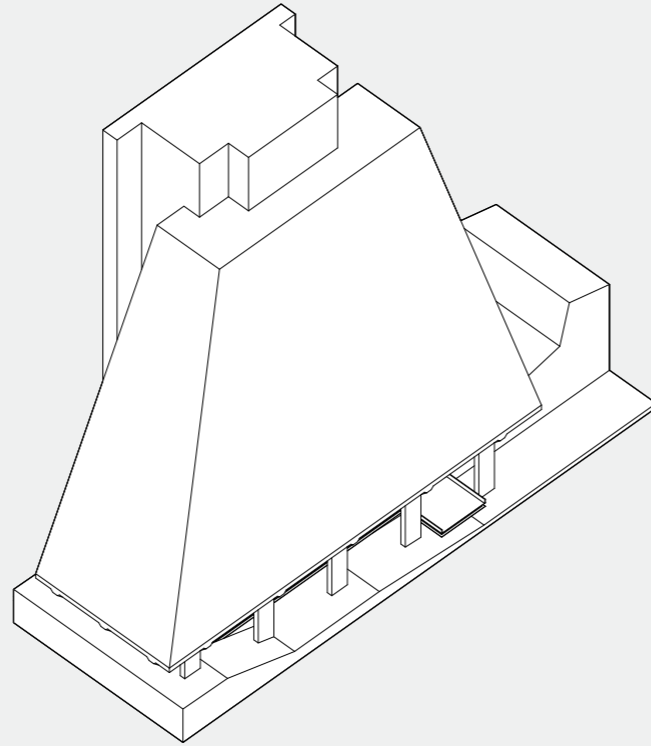

FIESP Headquarters

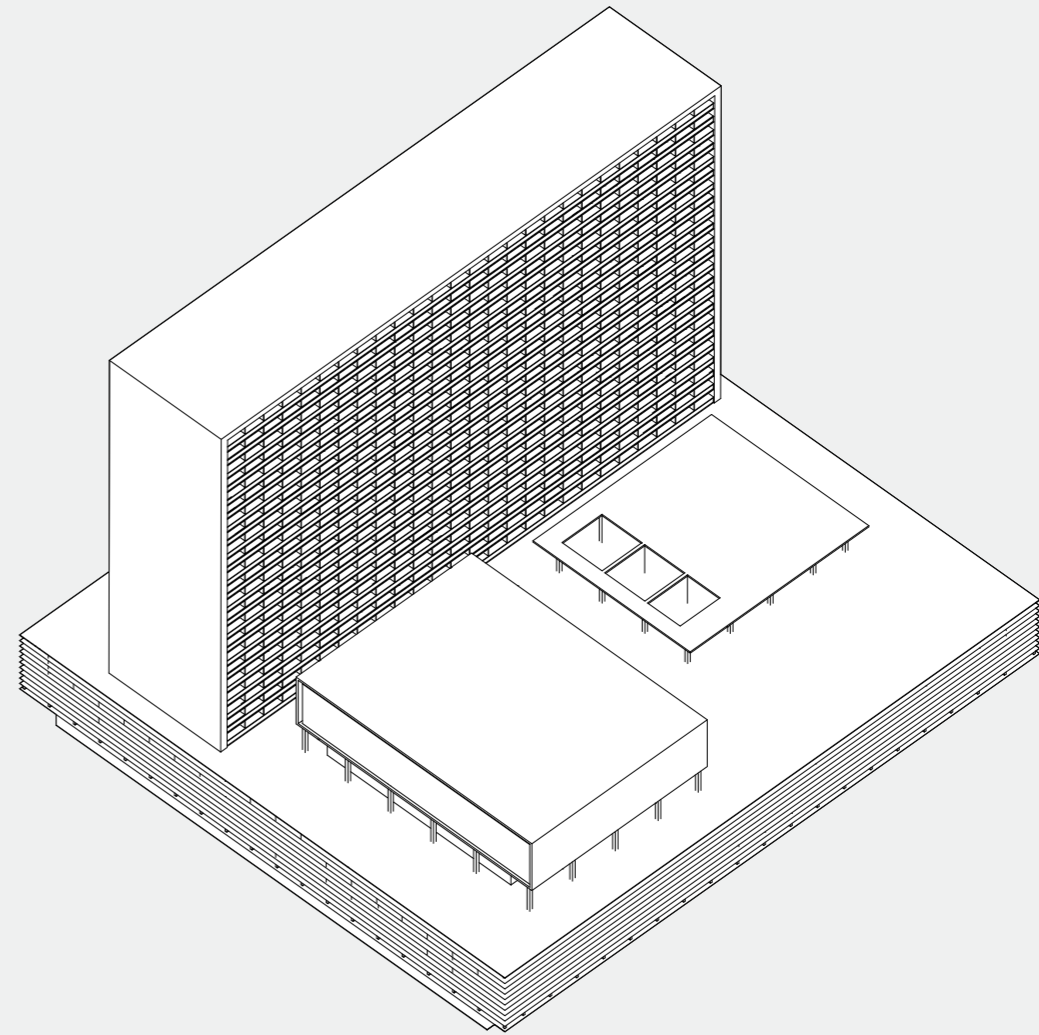

Conjunto Nacional

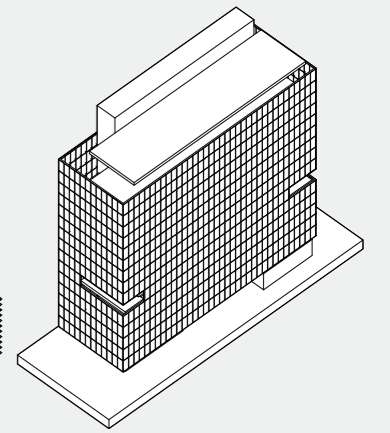

Instituto Moreira Salles



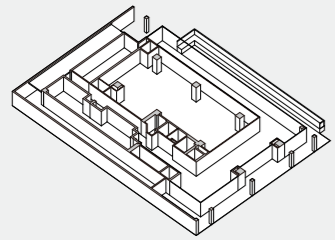

SESC Avenida Paulista

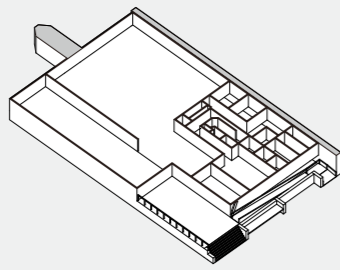

Itau Cultural Instituto

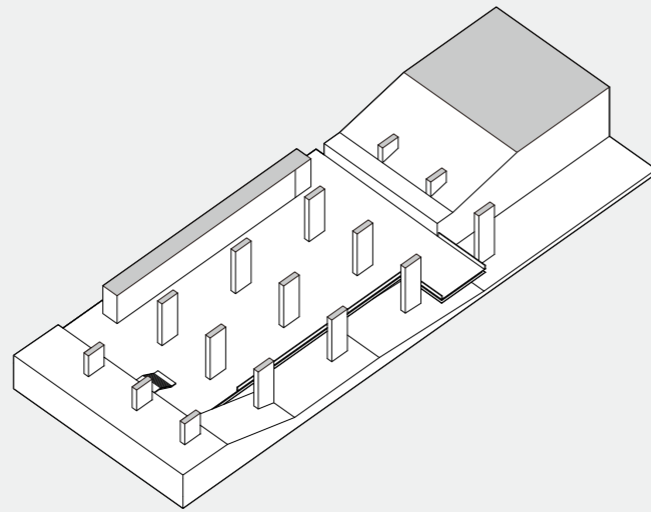

FIESP Headquarters

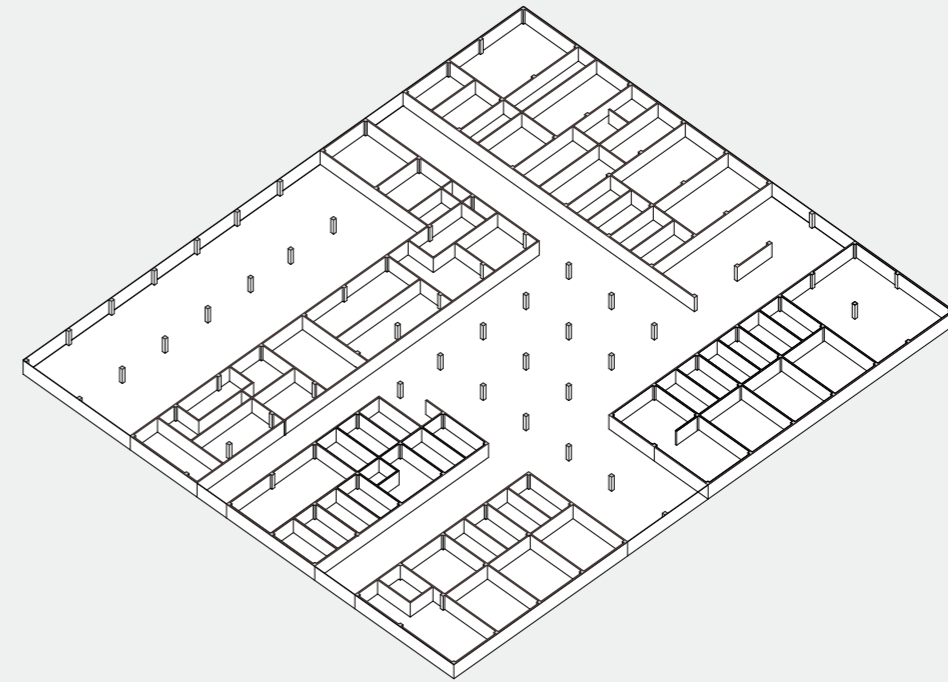

Conjunto Nacional

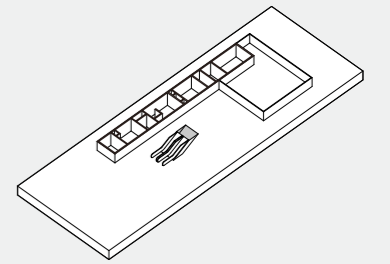

Instituto Moreira Salles



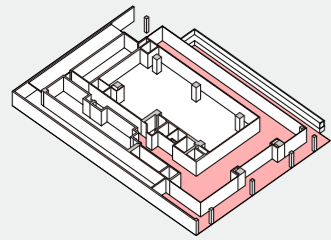

SESC Avenida Paulista

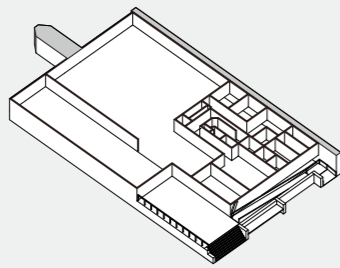

Itau Cultural Instituto

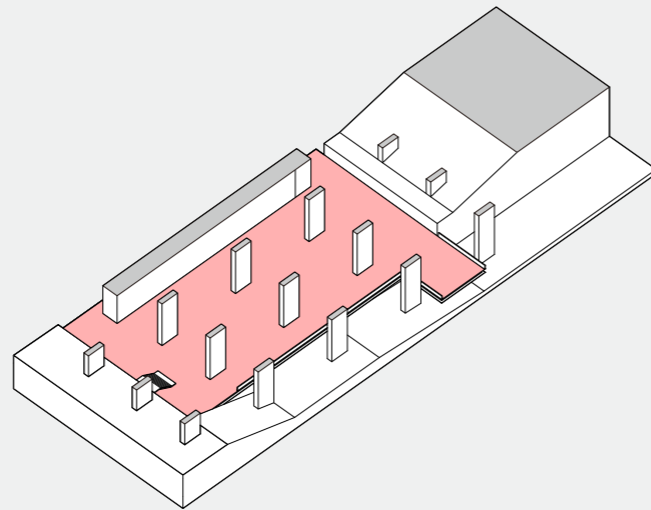

FIESP Headquarters

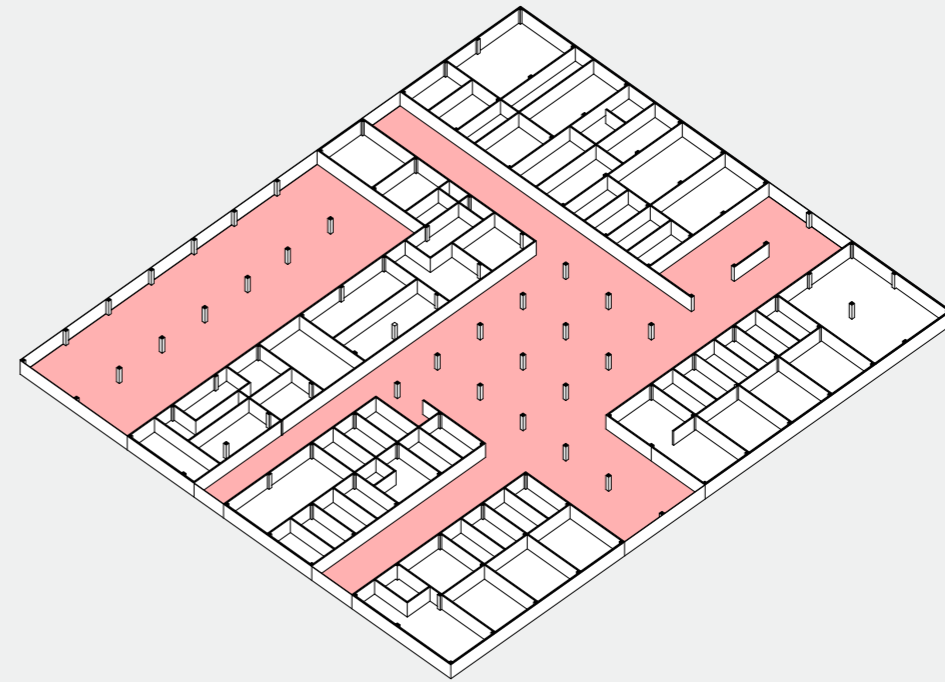

Conjunto Nacional

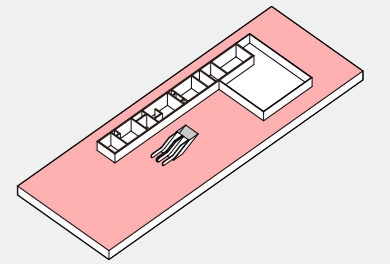

Instituto Moreira Salles



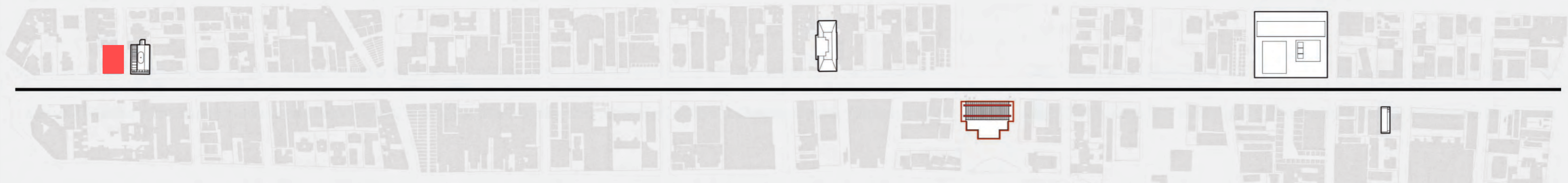

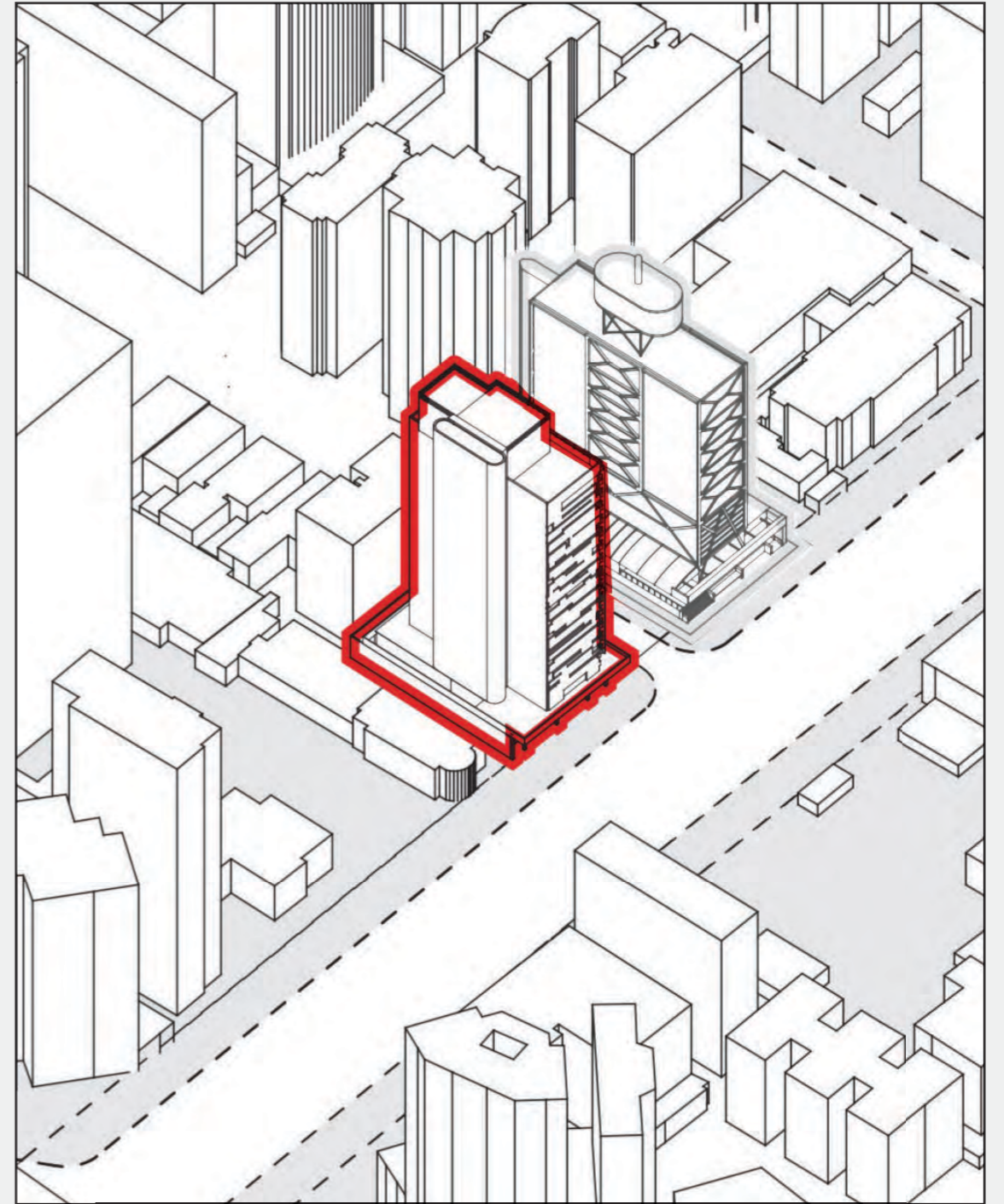
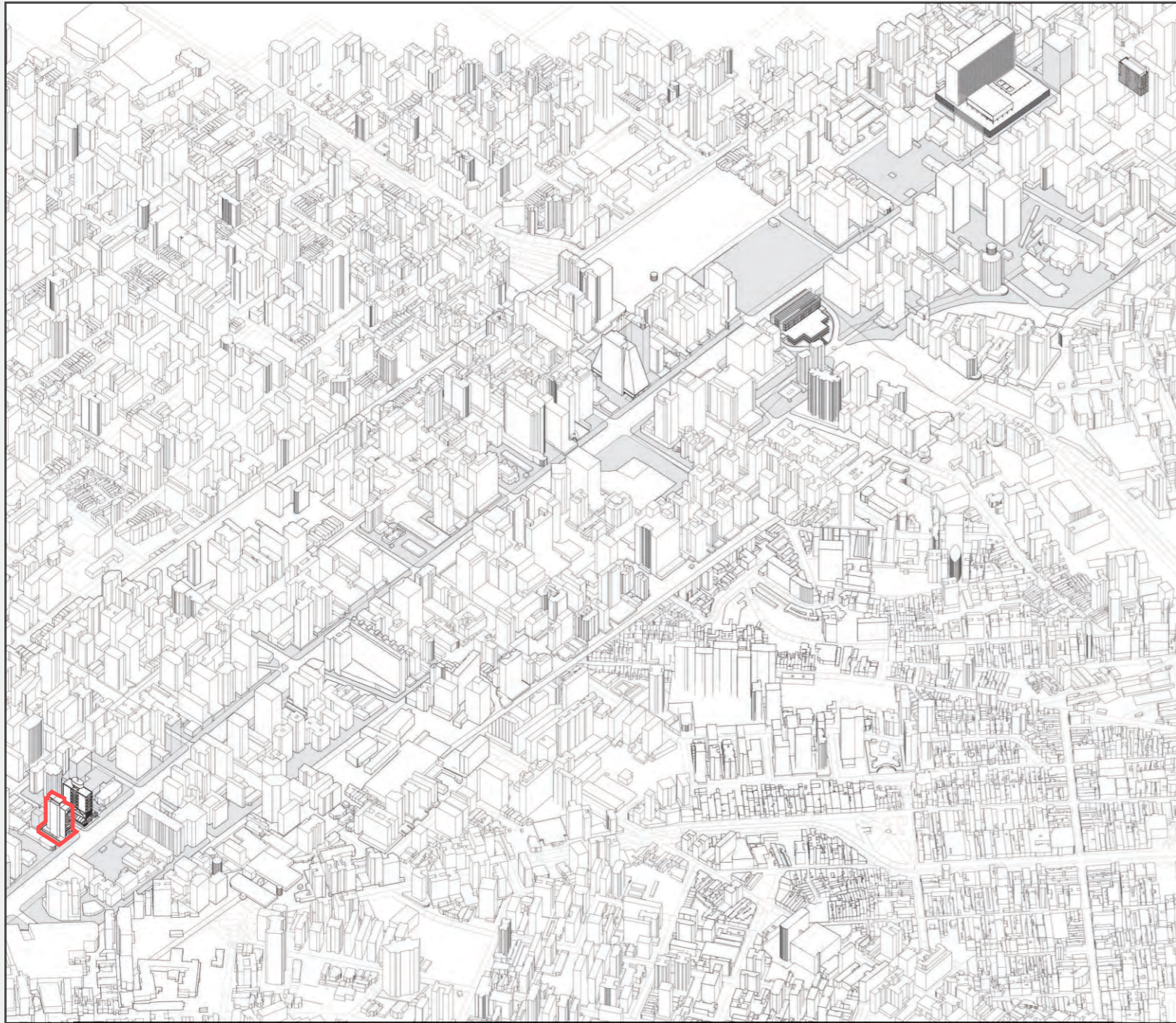

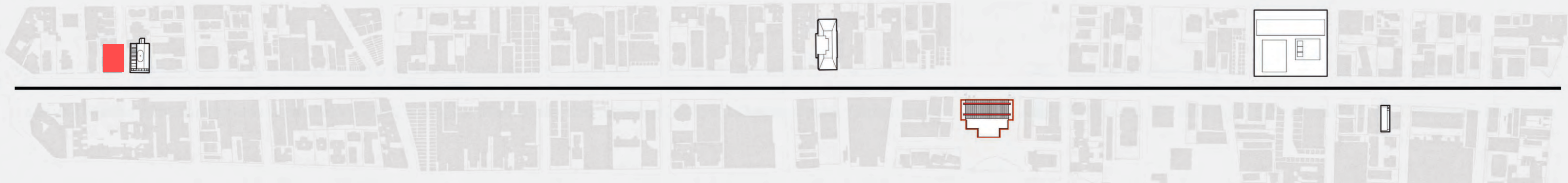
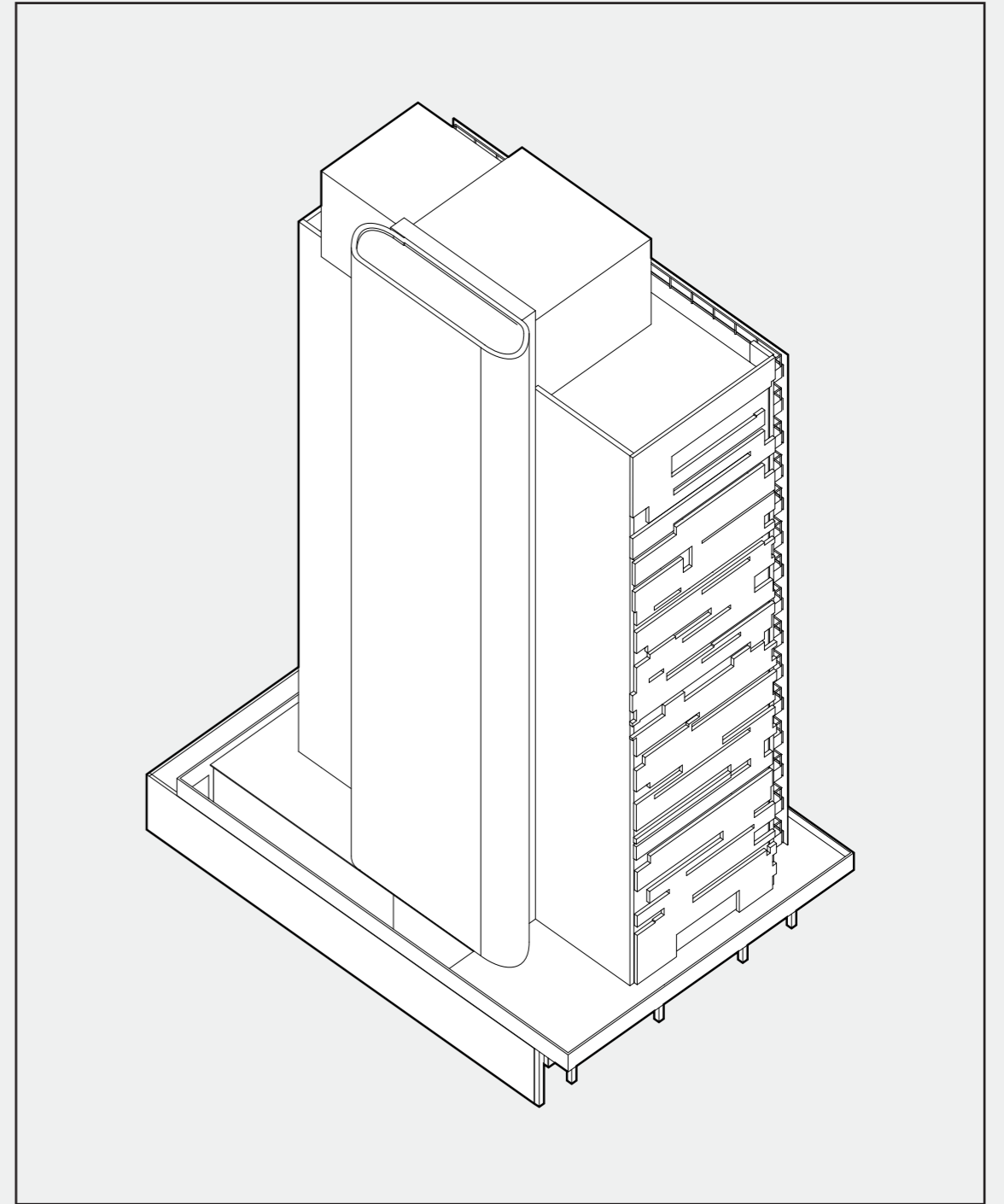
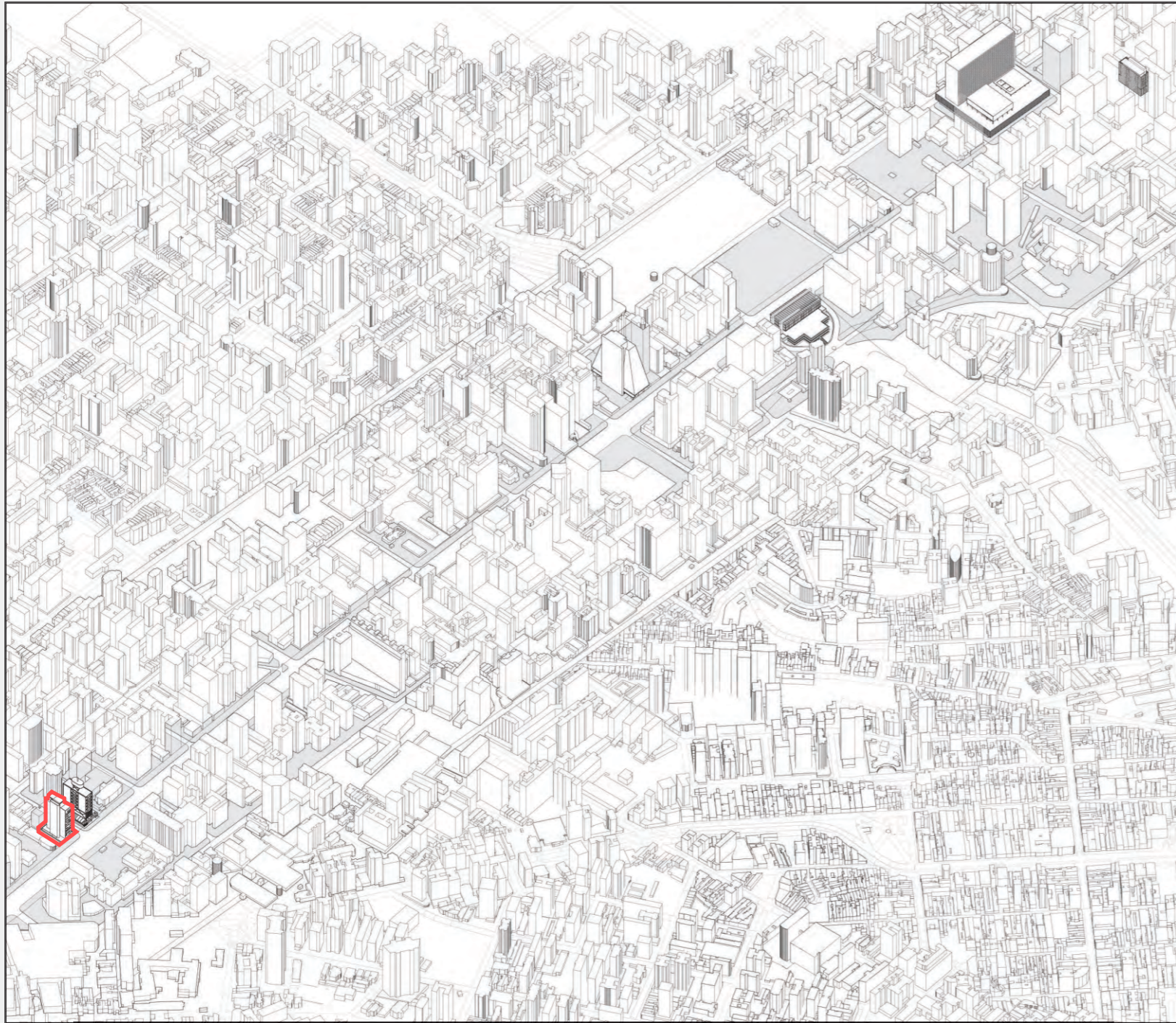

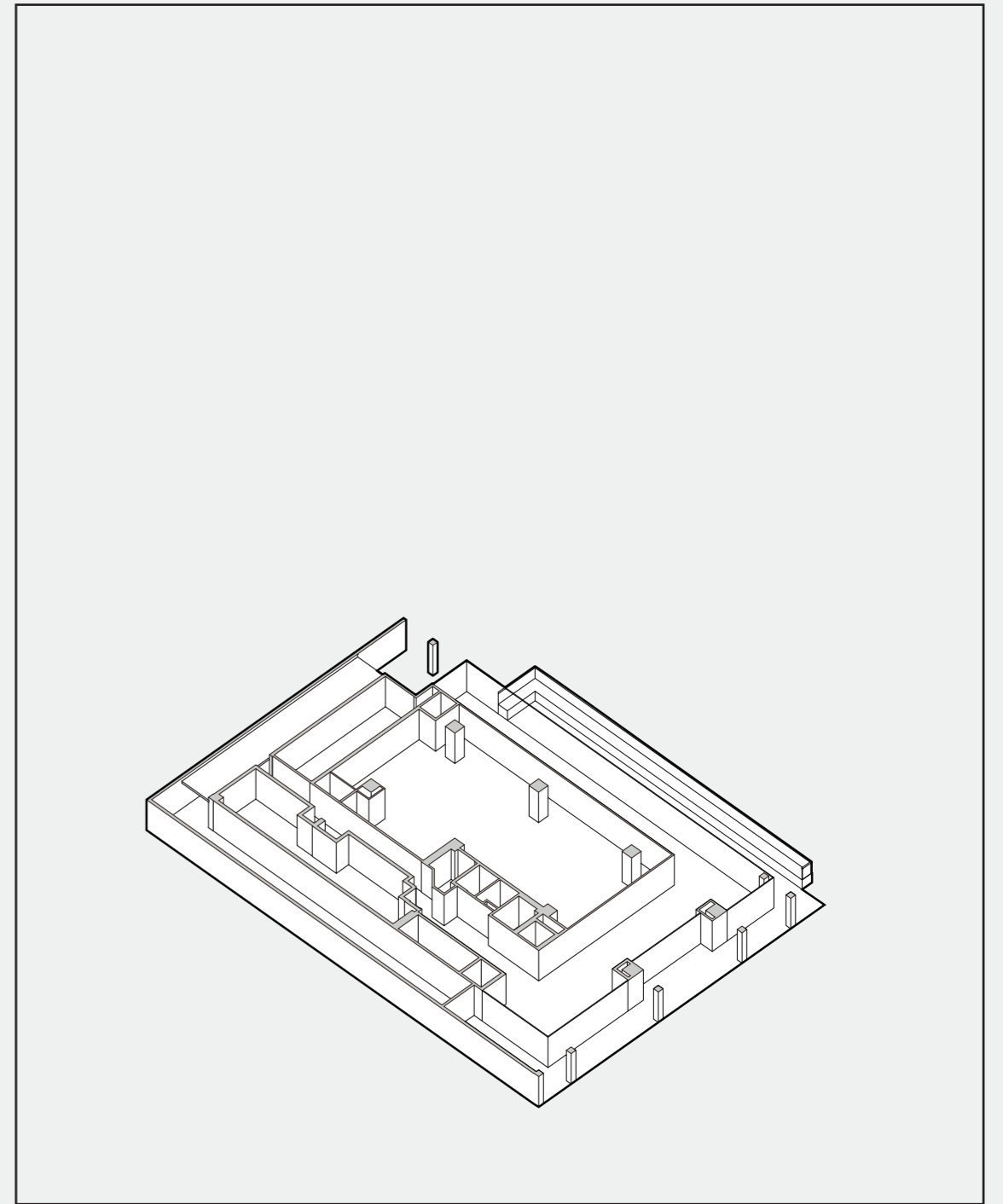

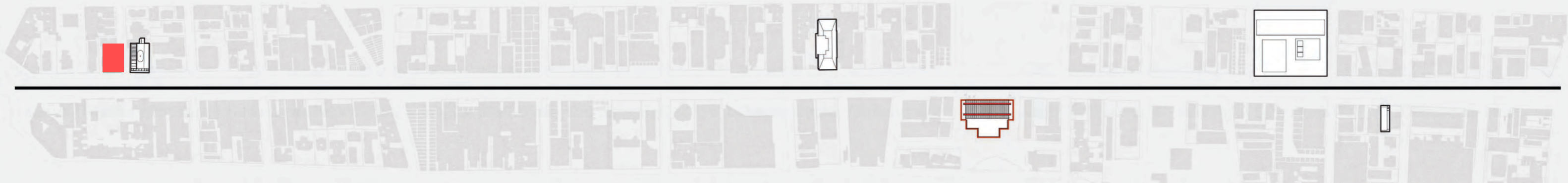
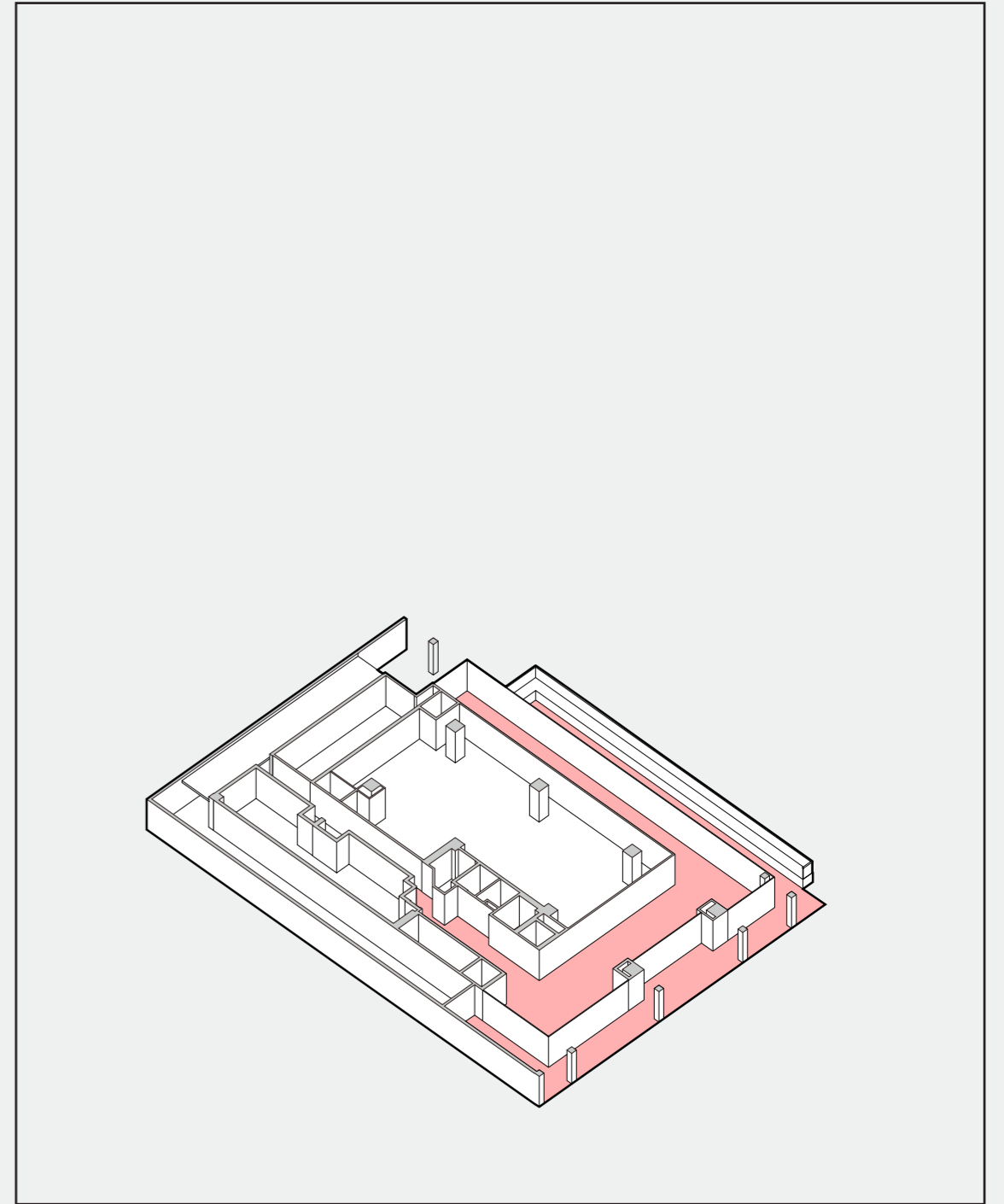

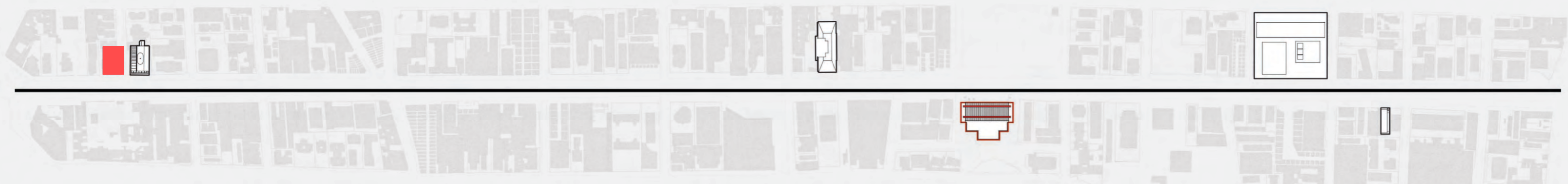

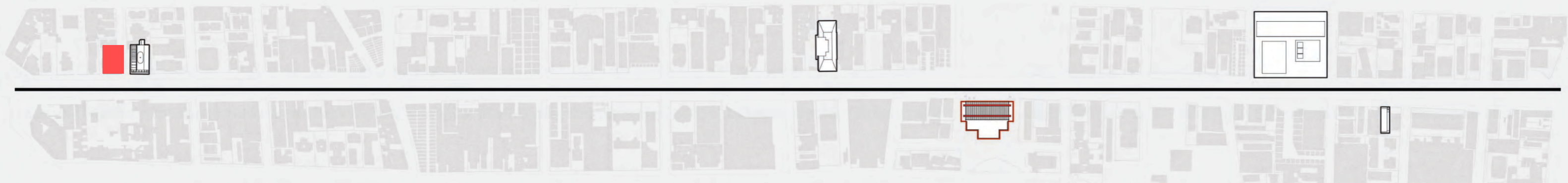



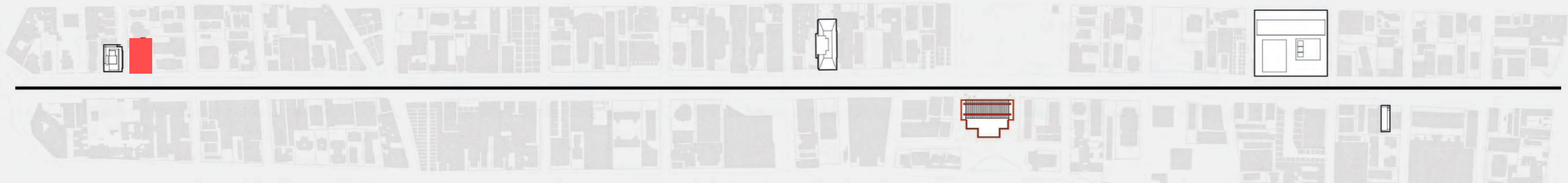
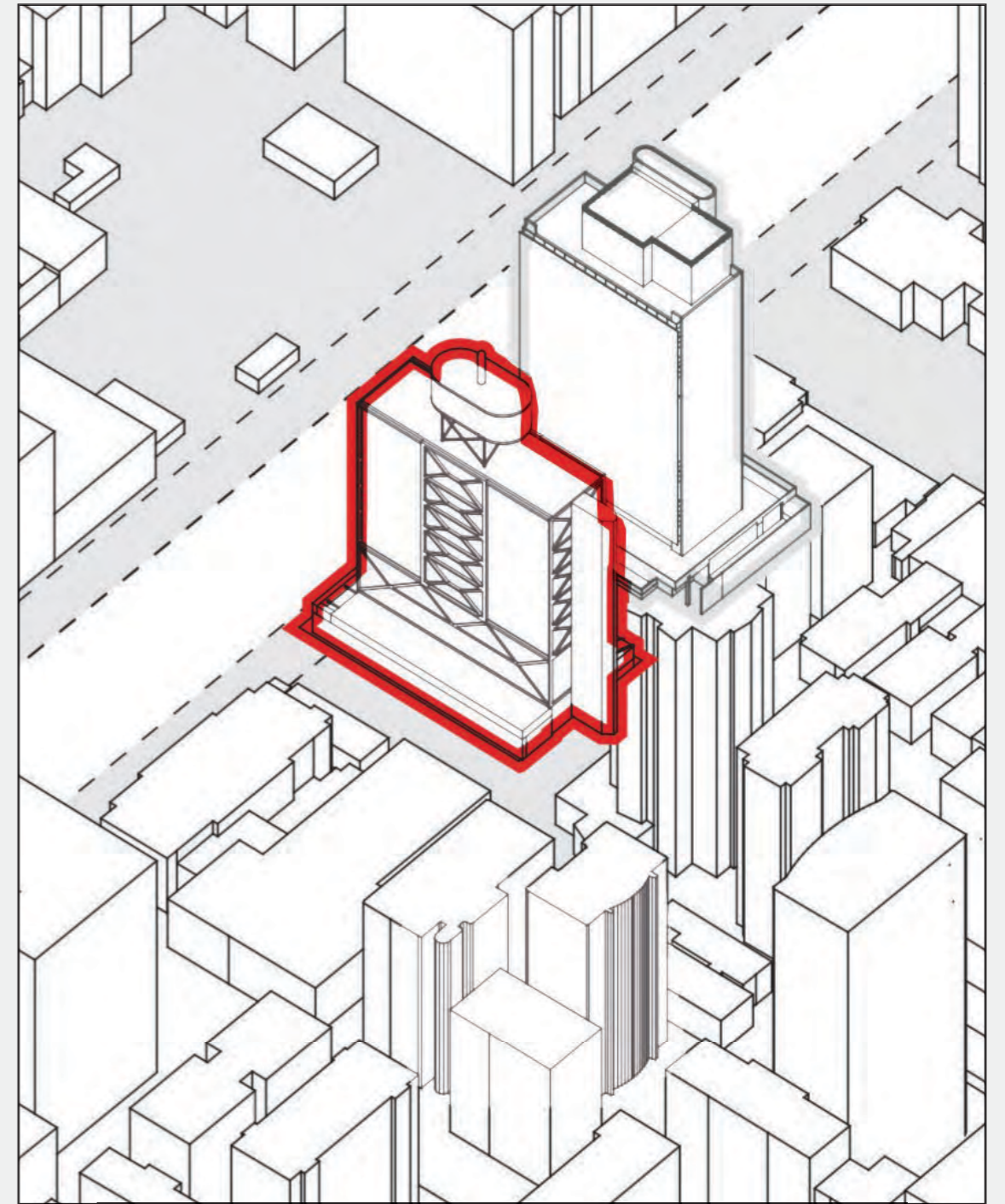
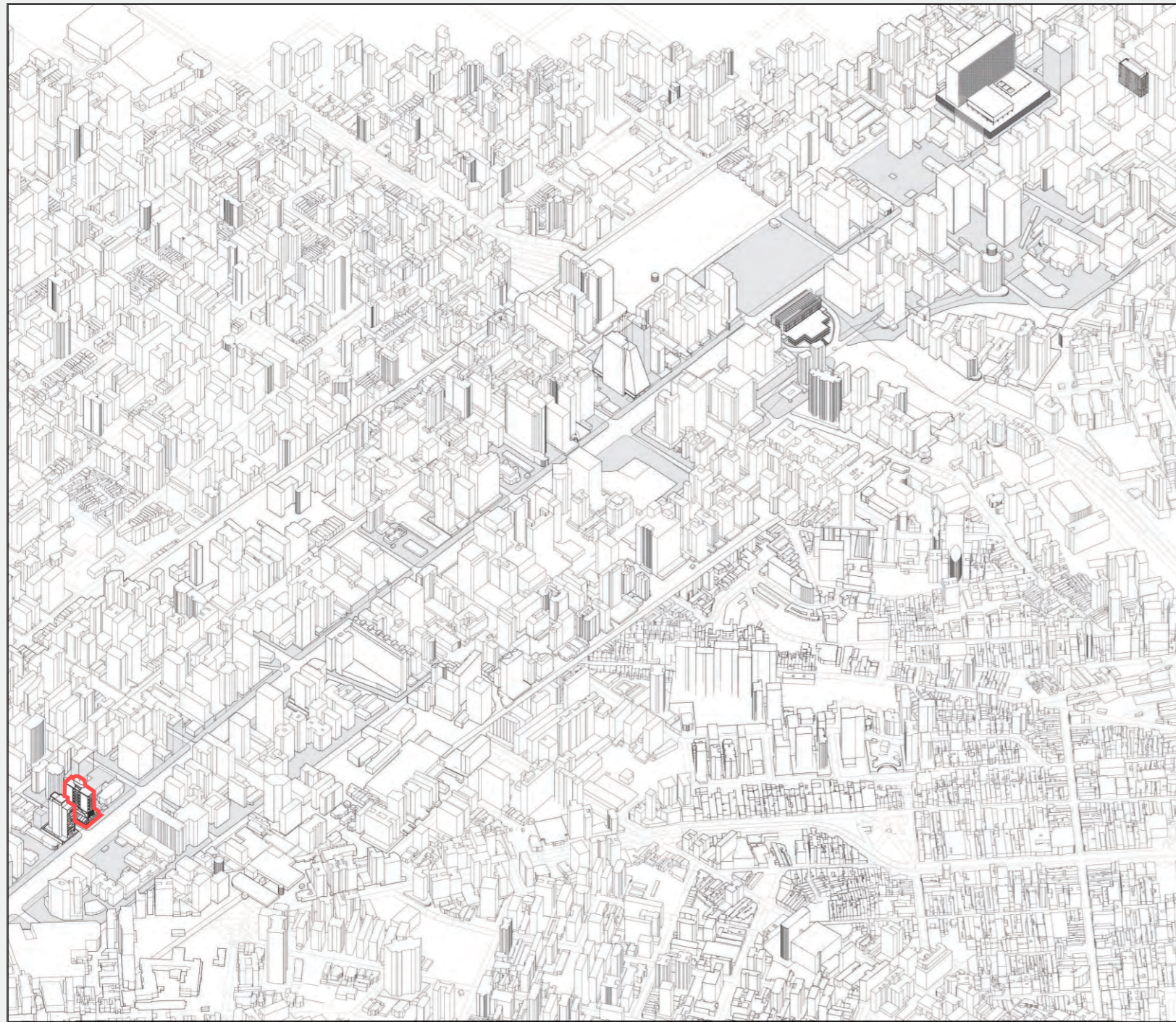

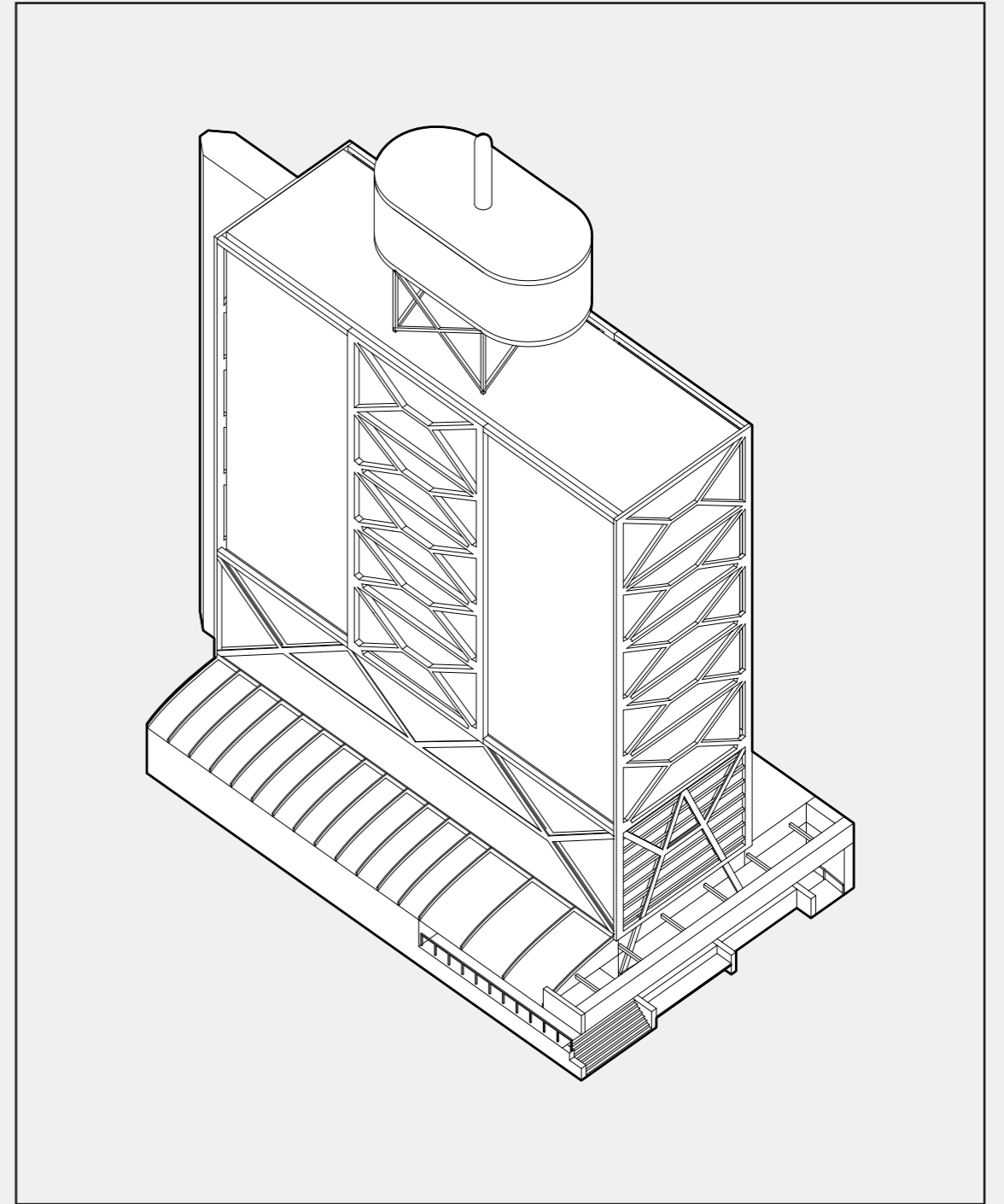
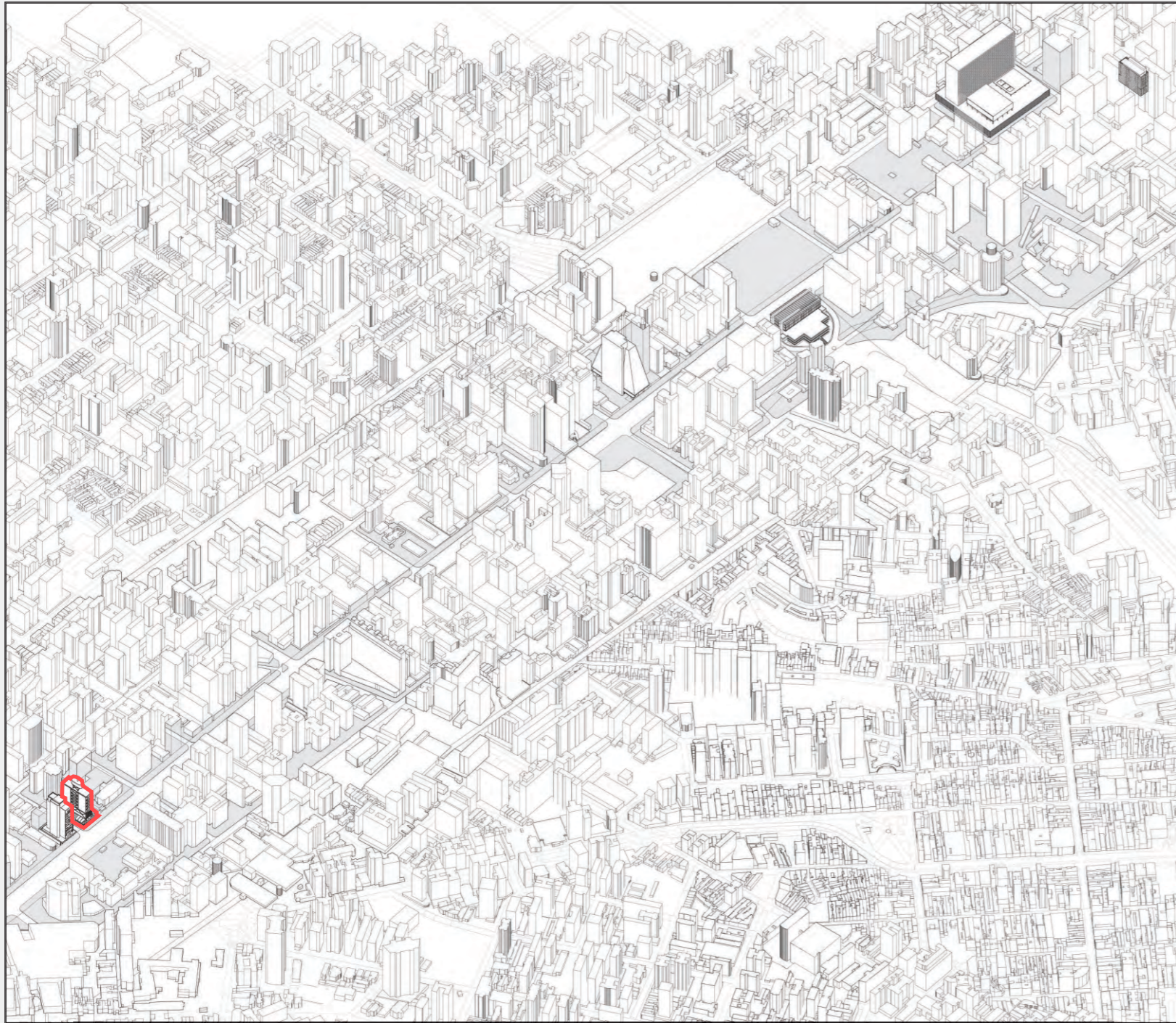

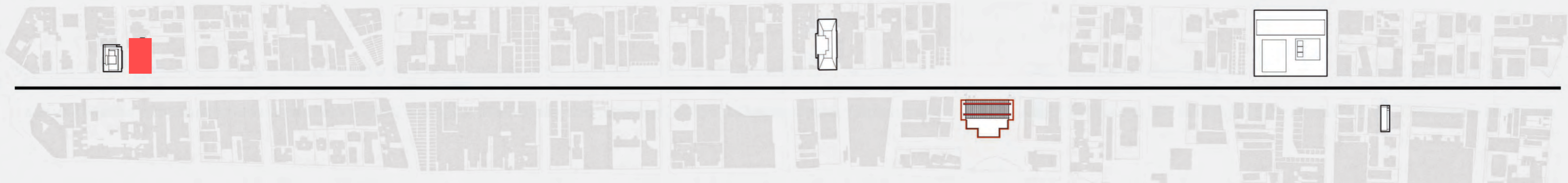
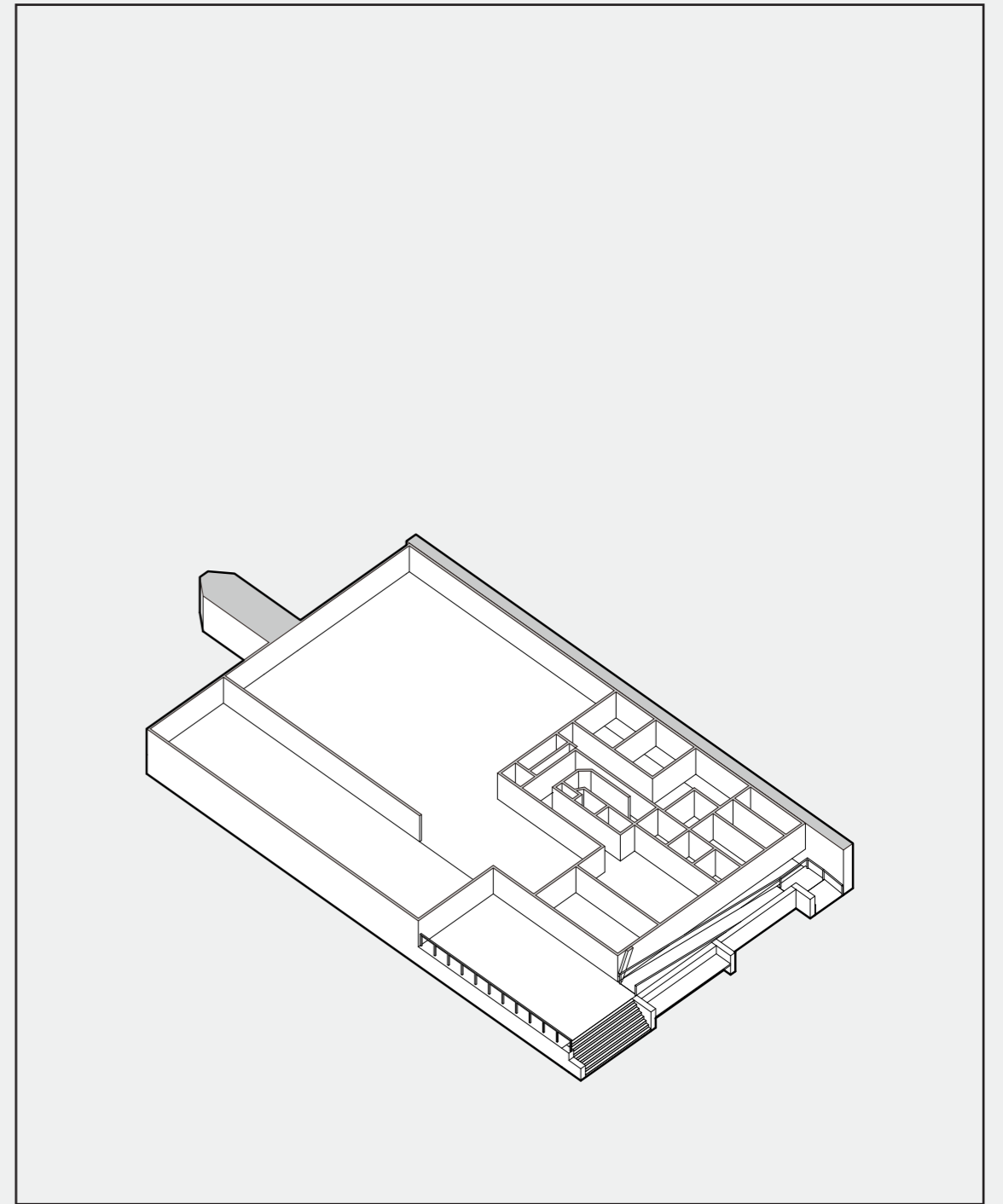
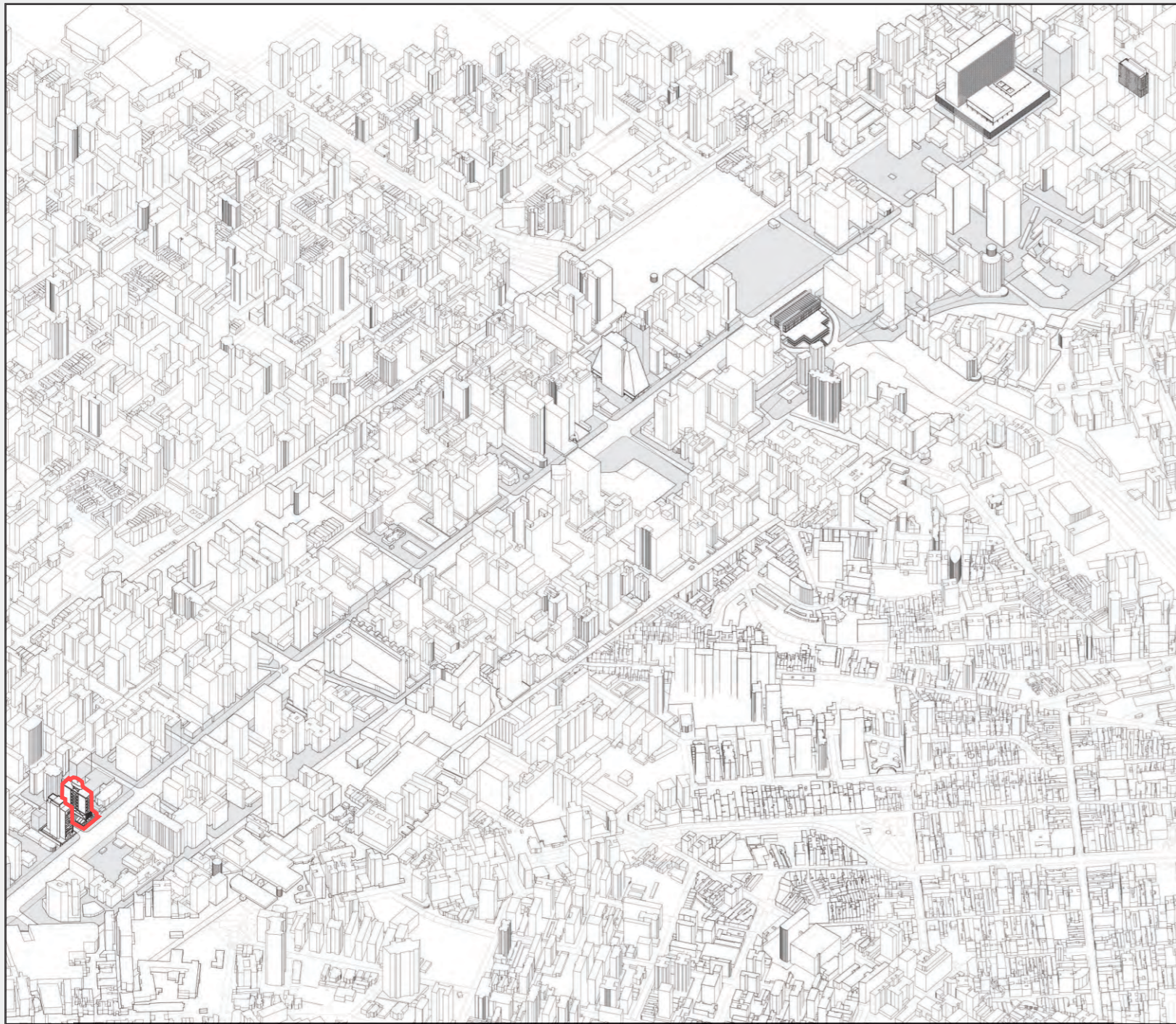

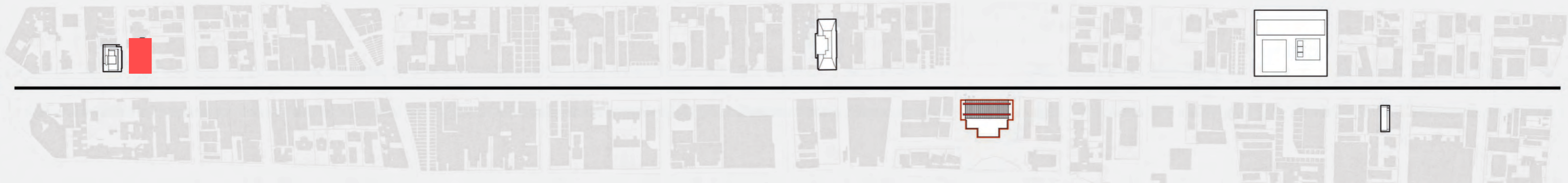
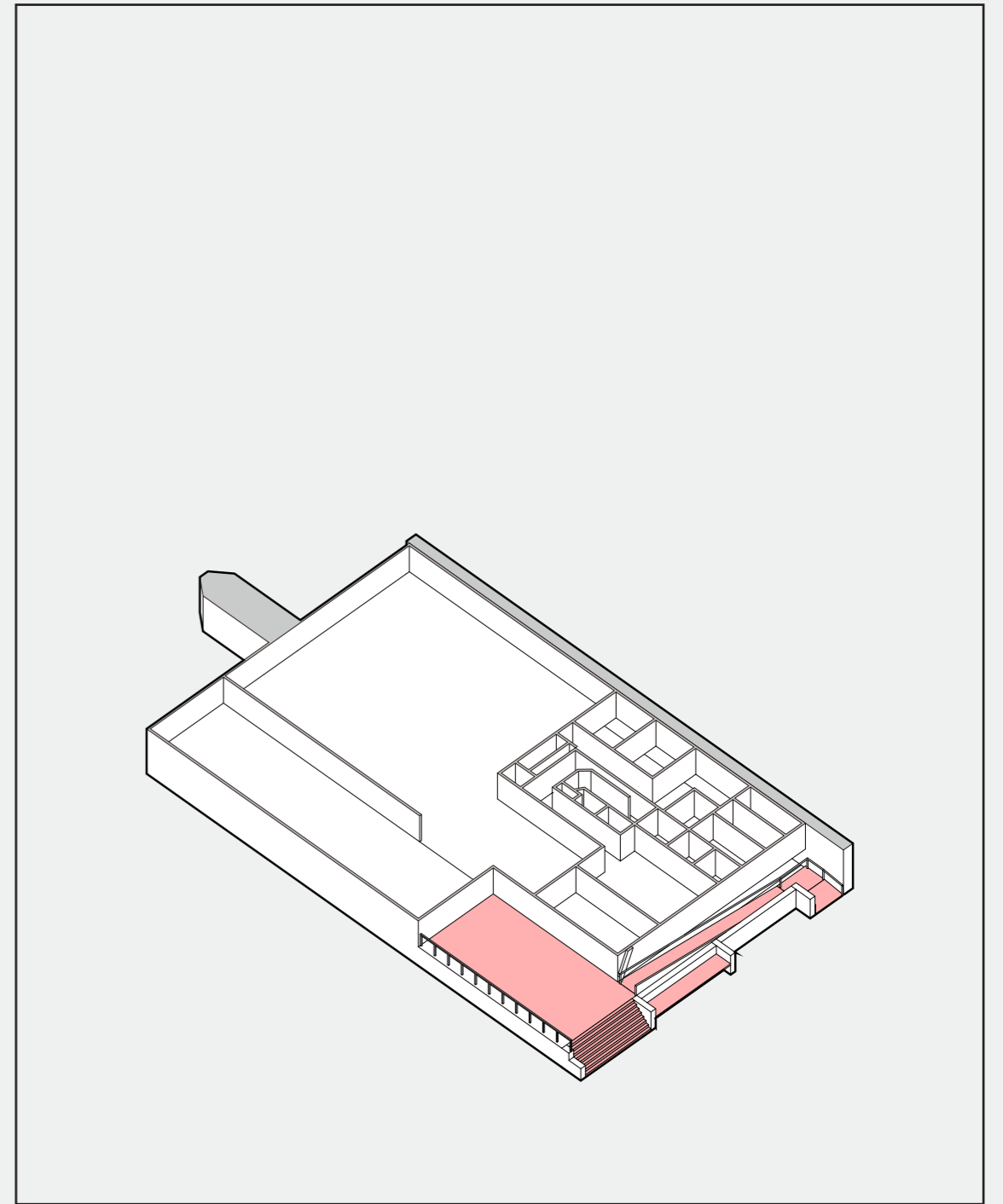
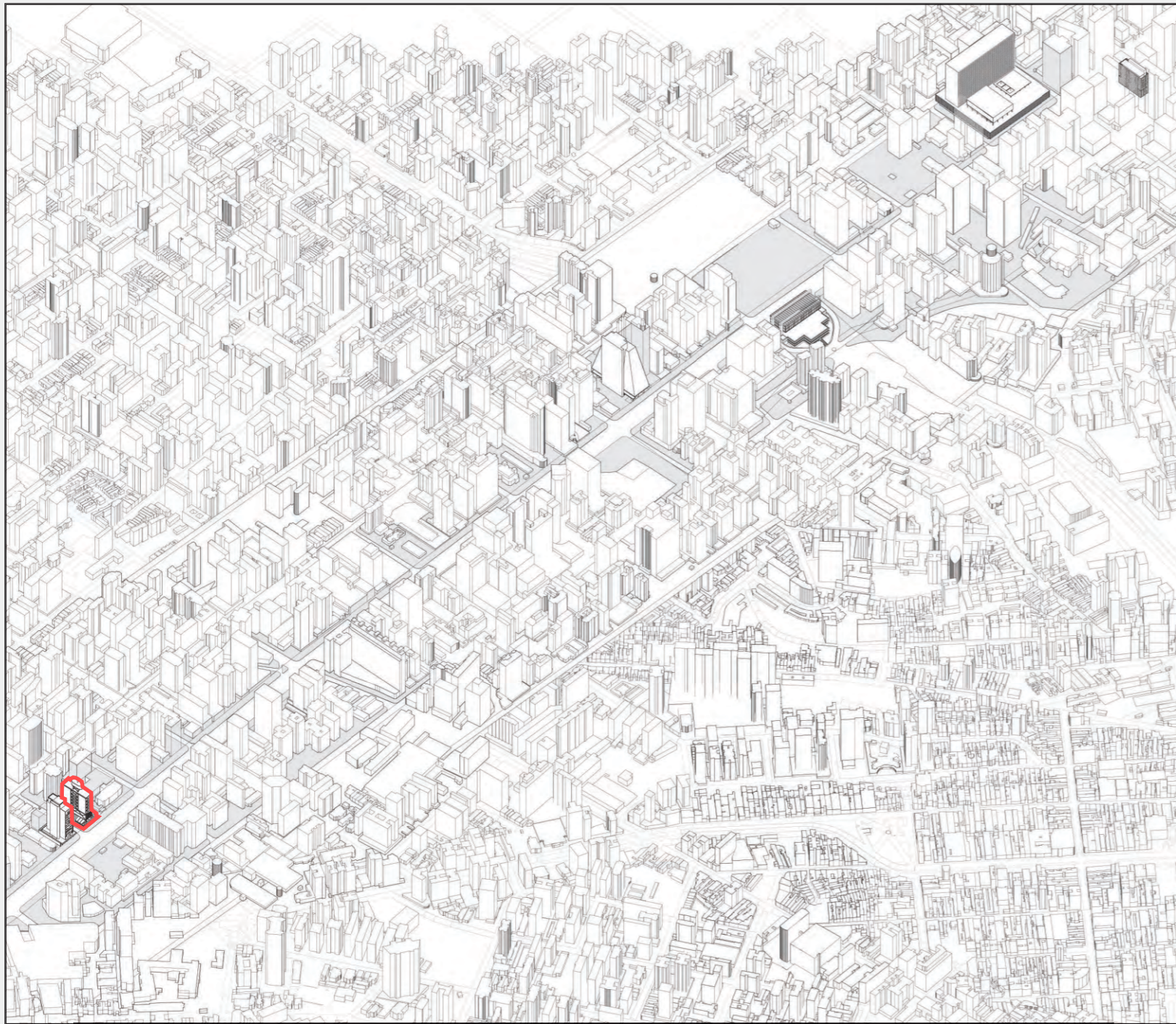

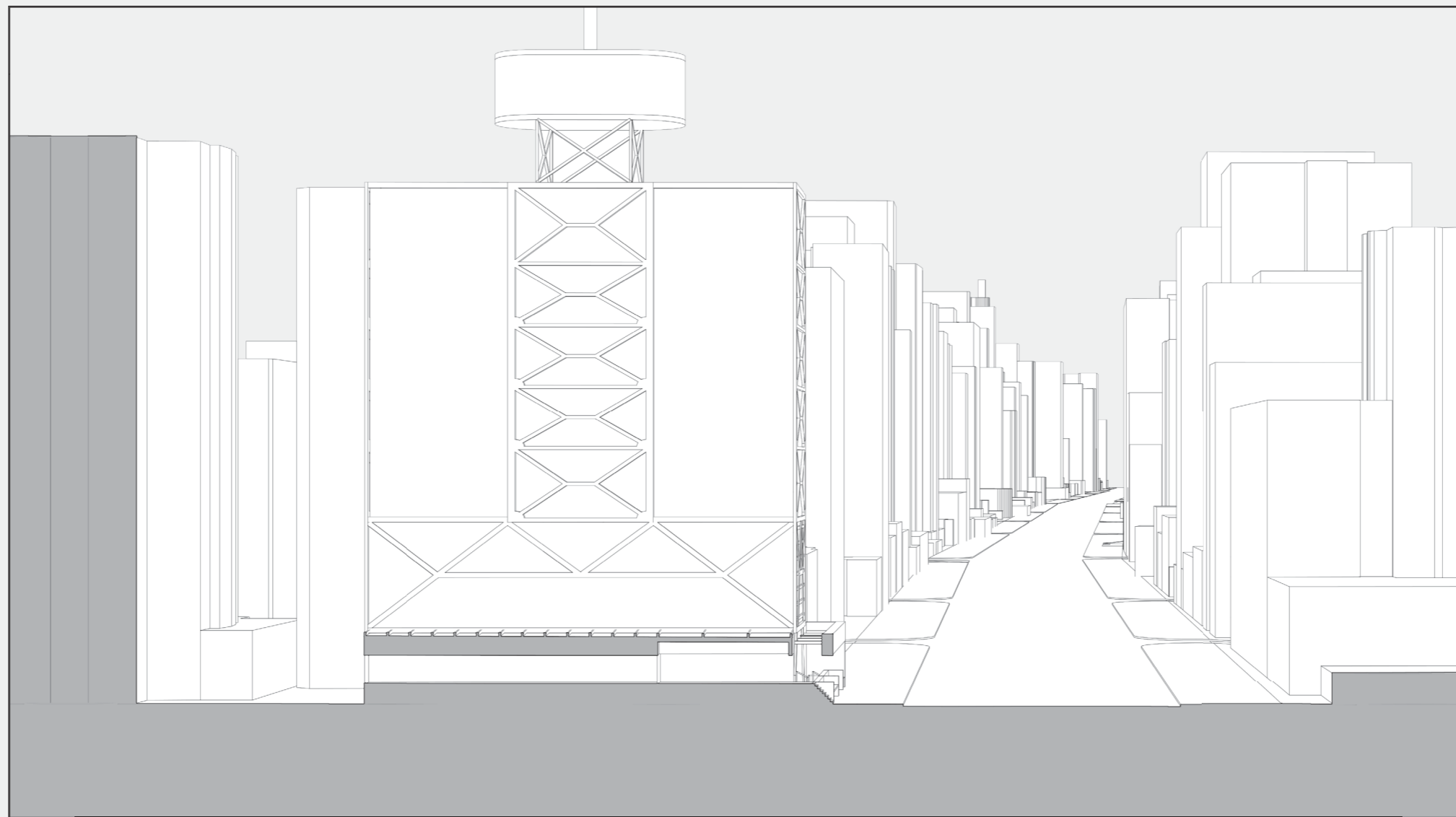

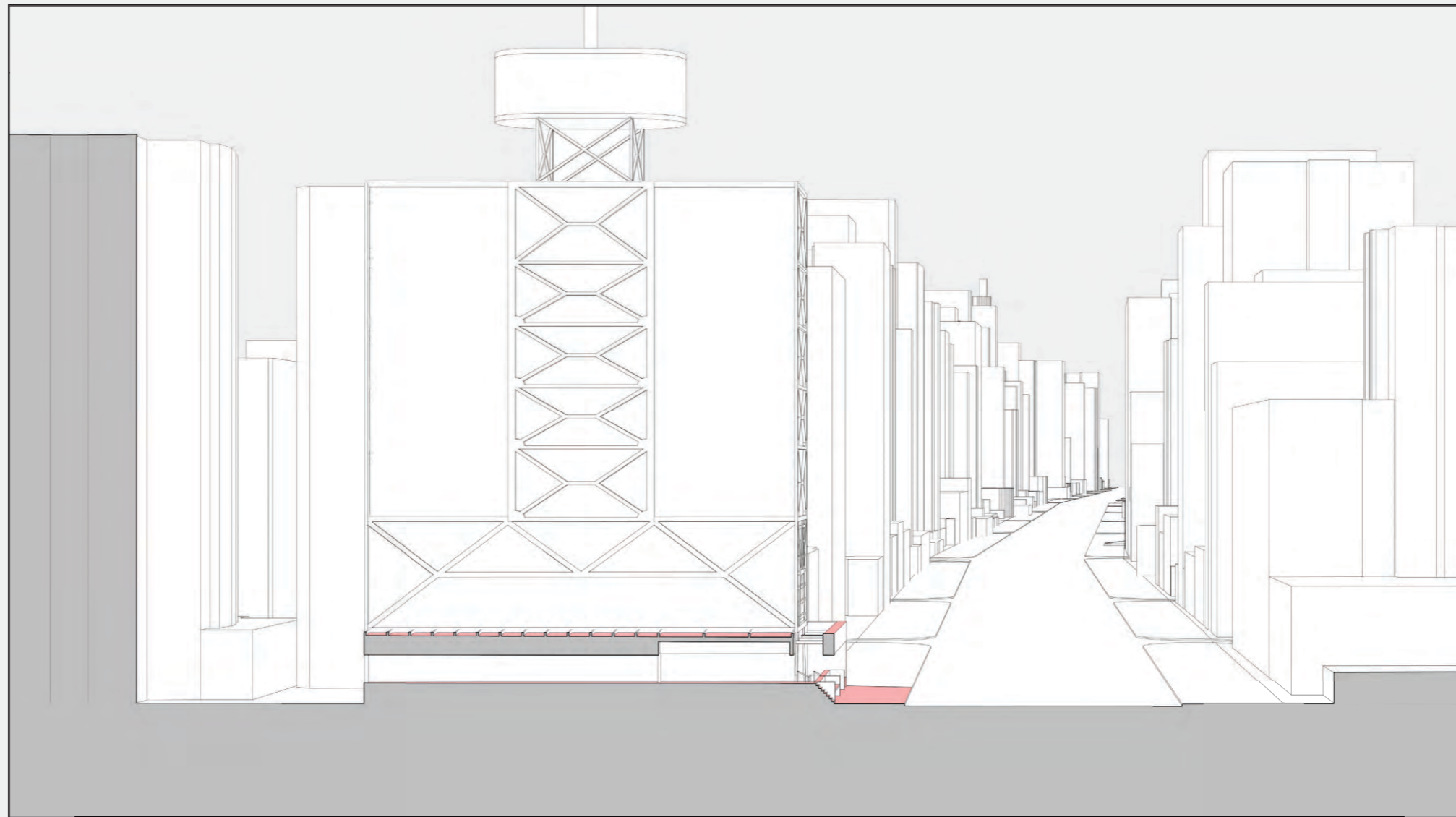



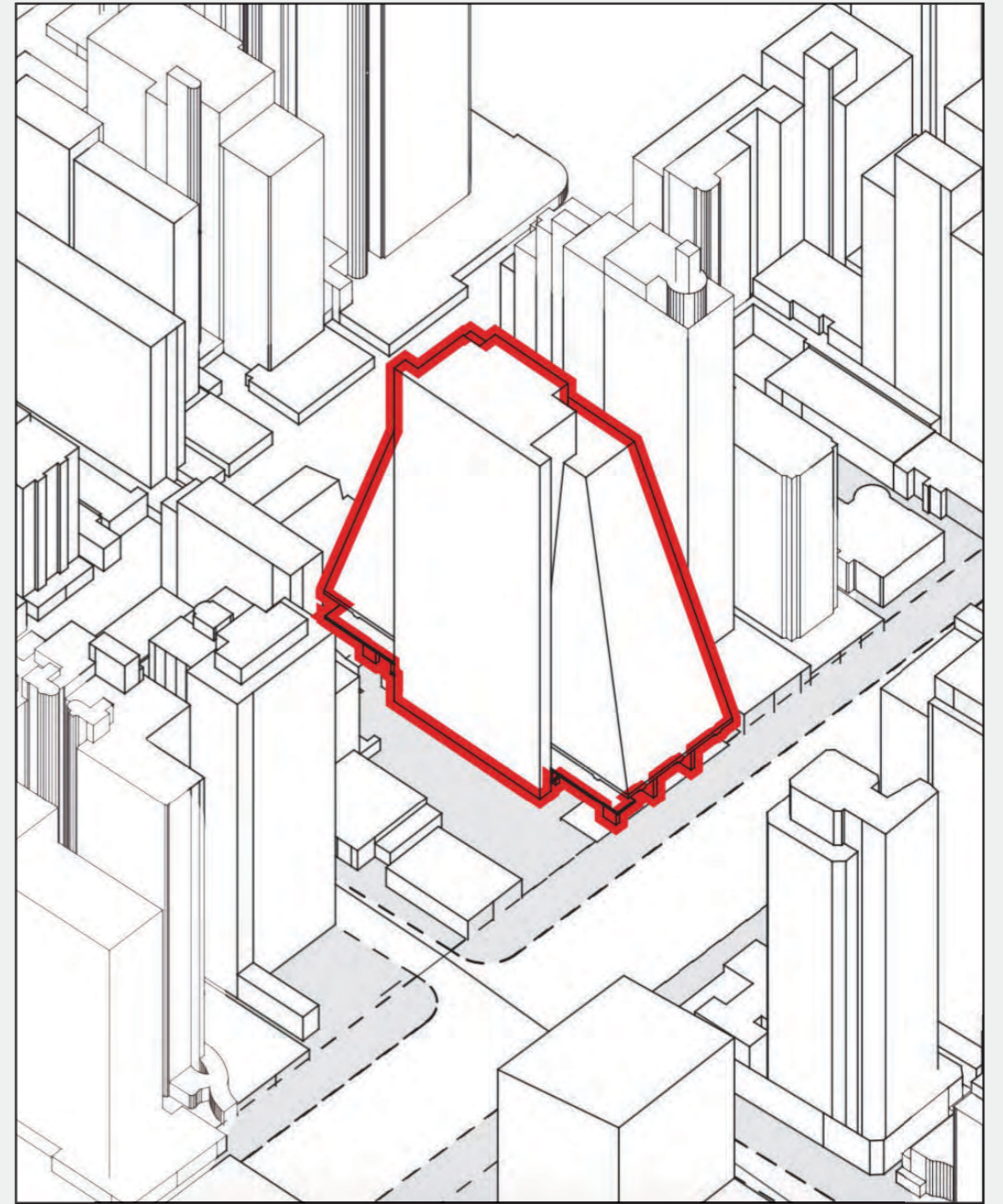
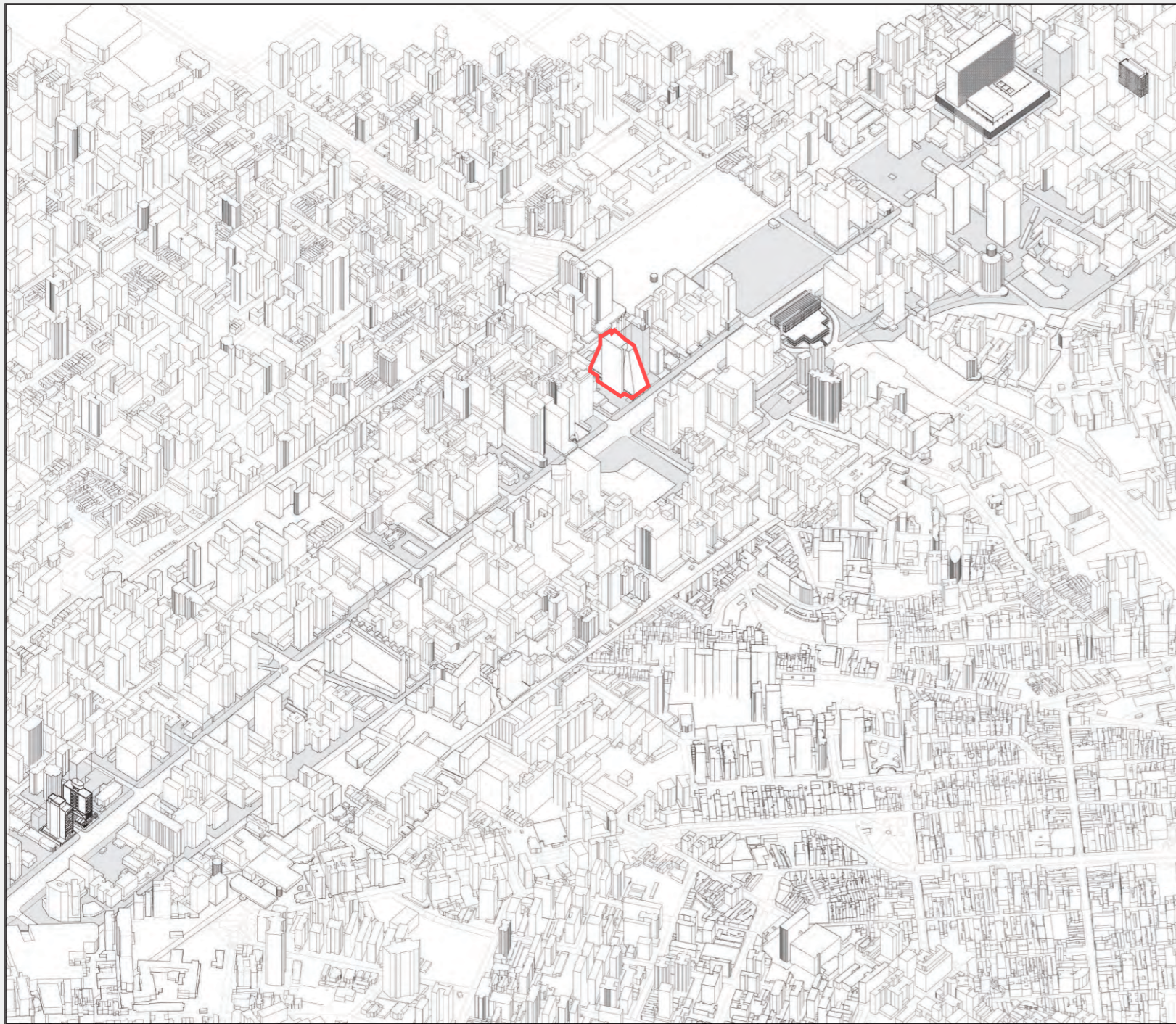

Open-endedness is Elsewhere

— FIESP Headquarters

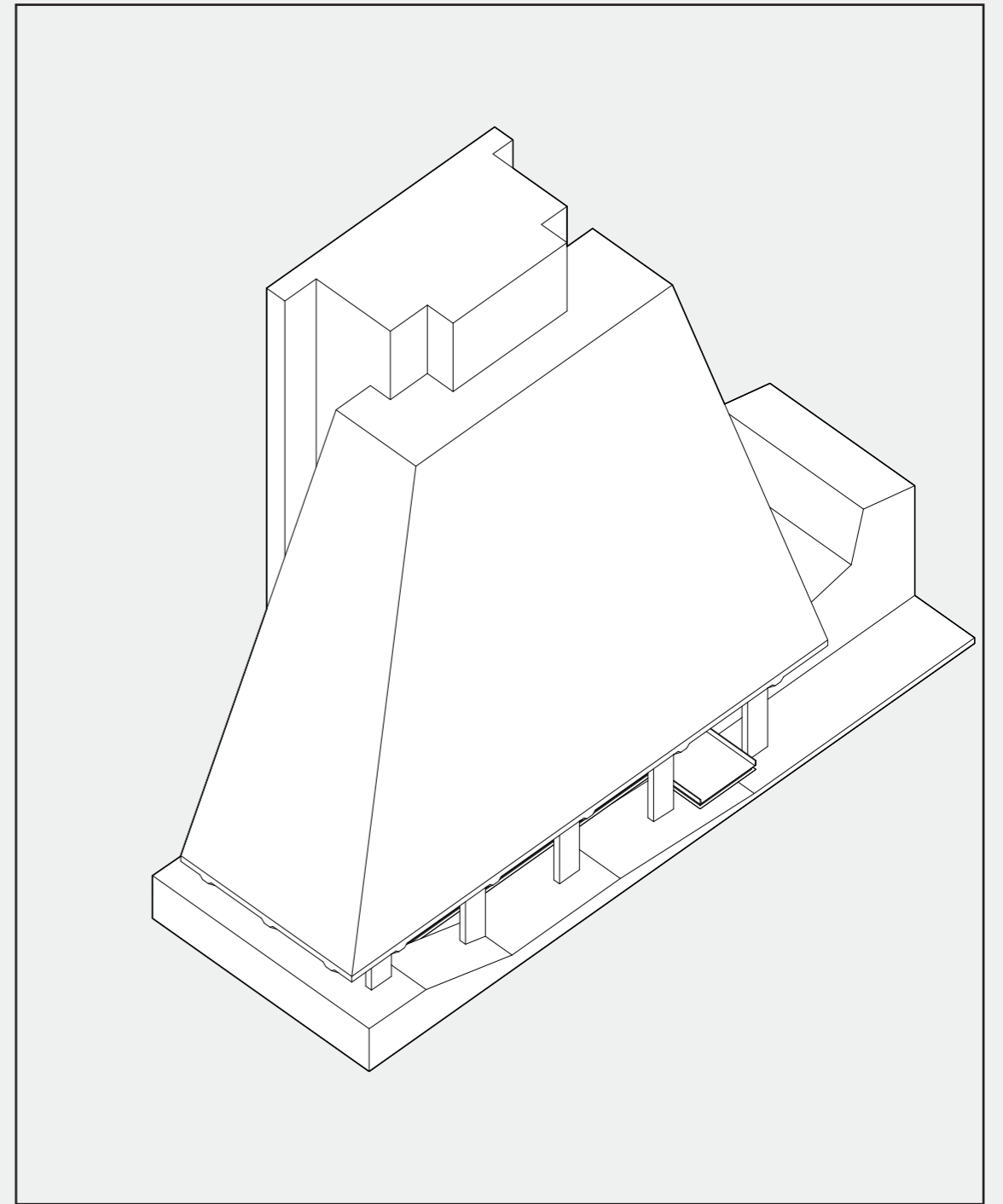
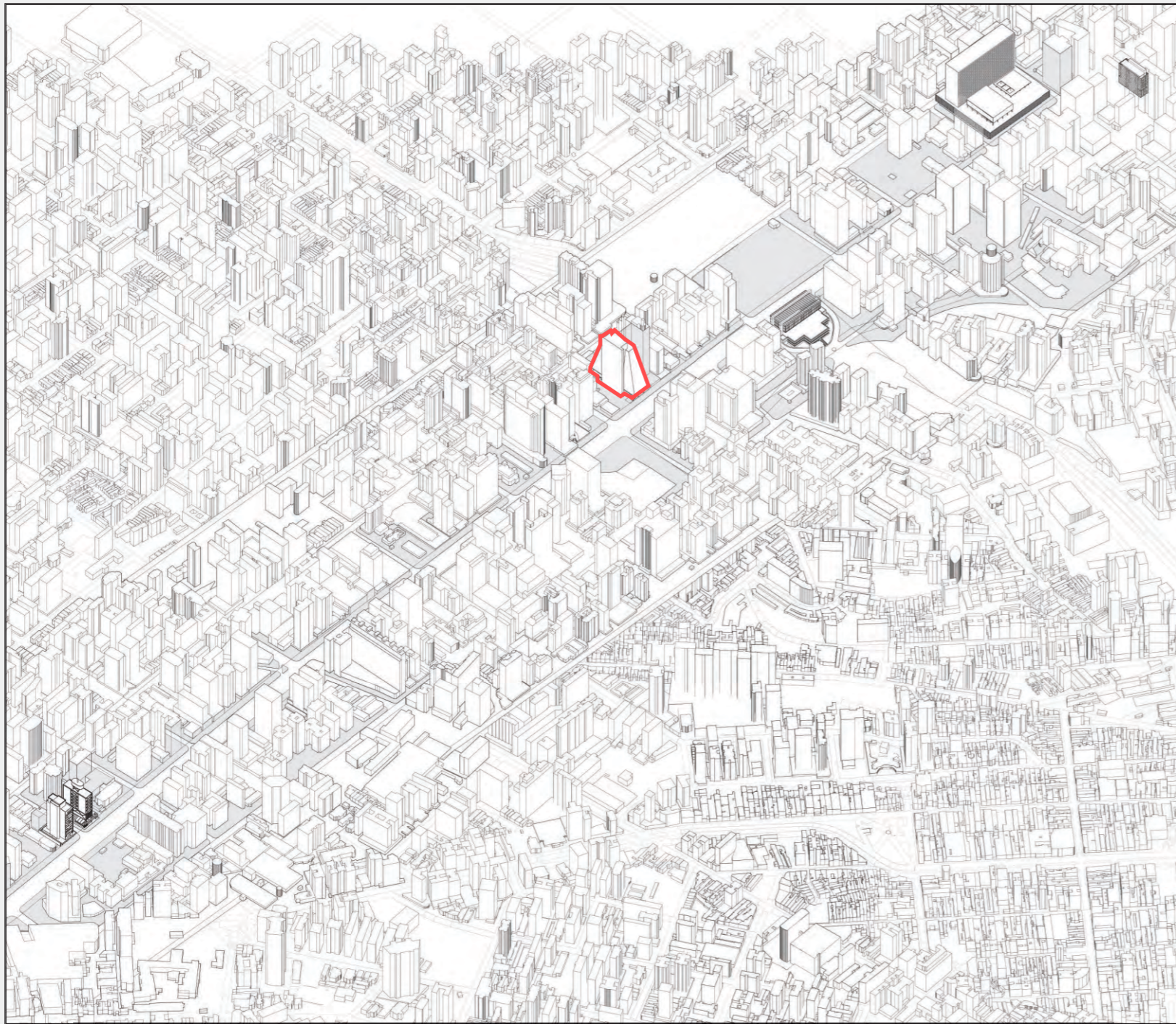

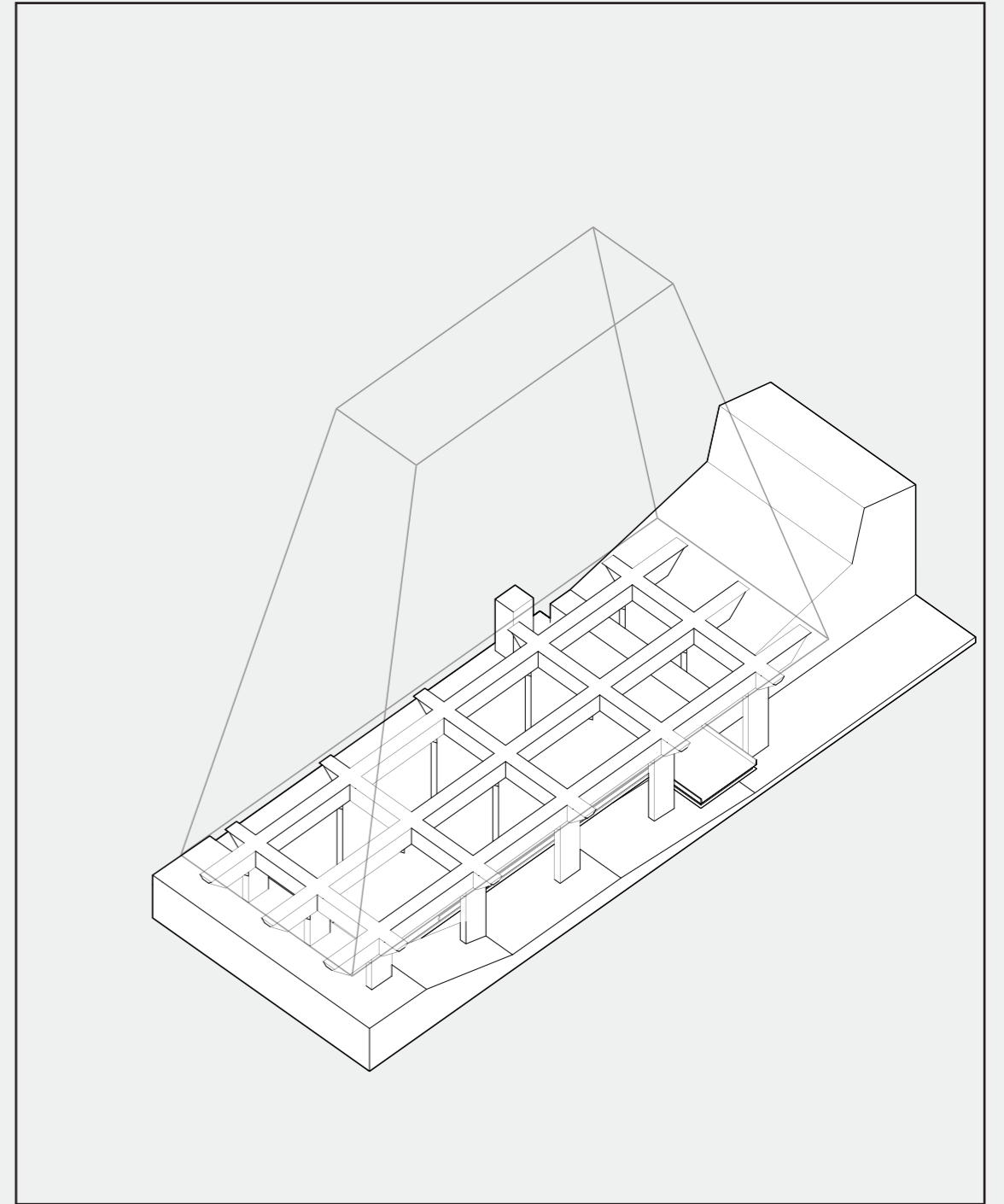

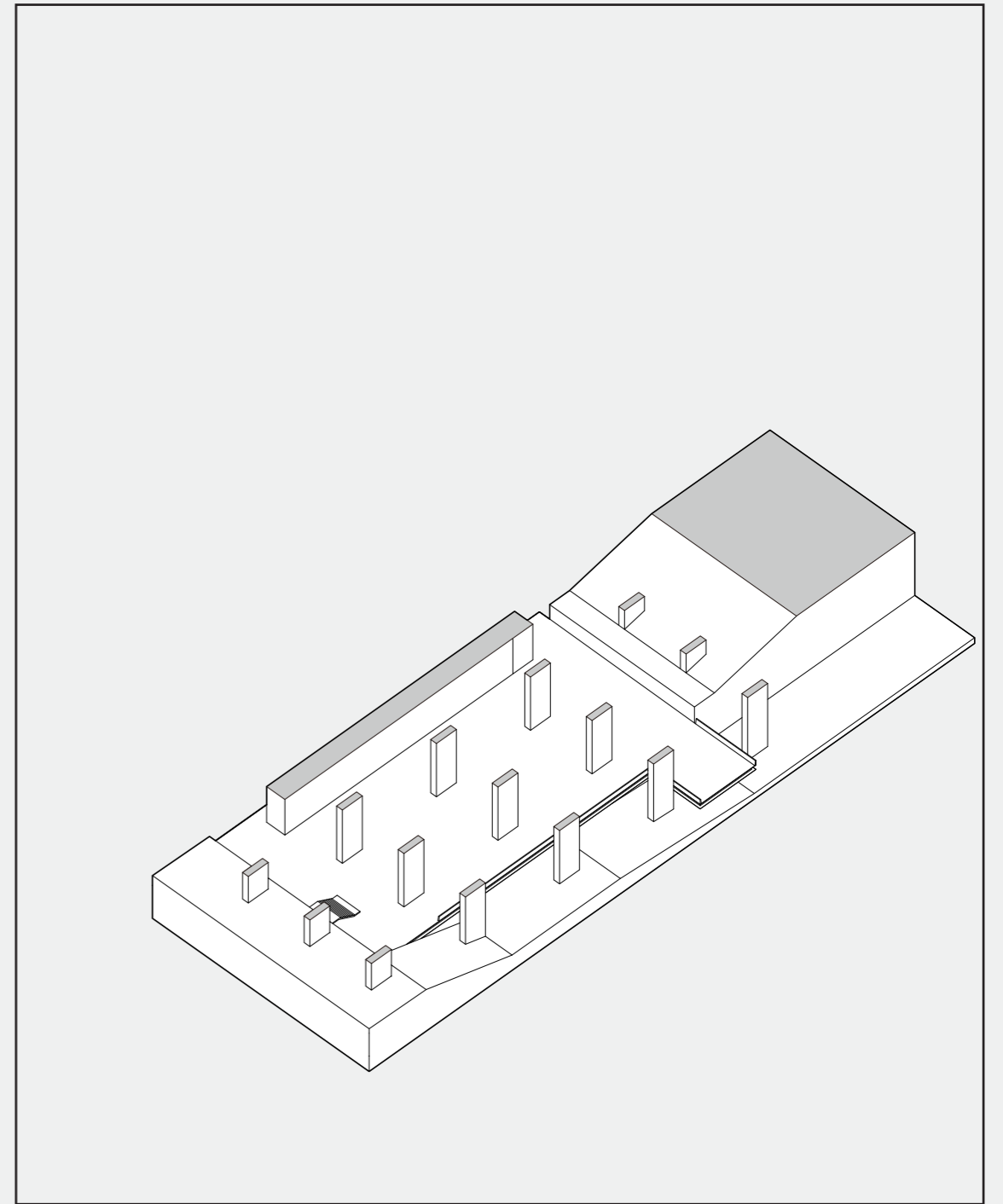
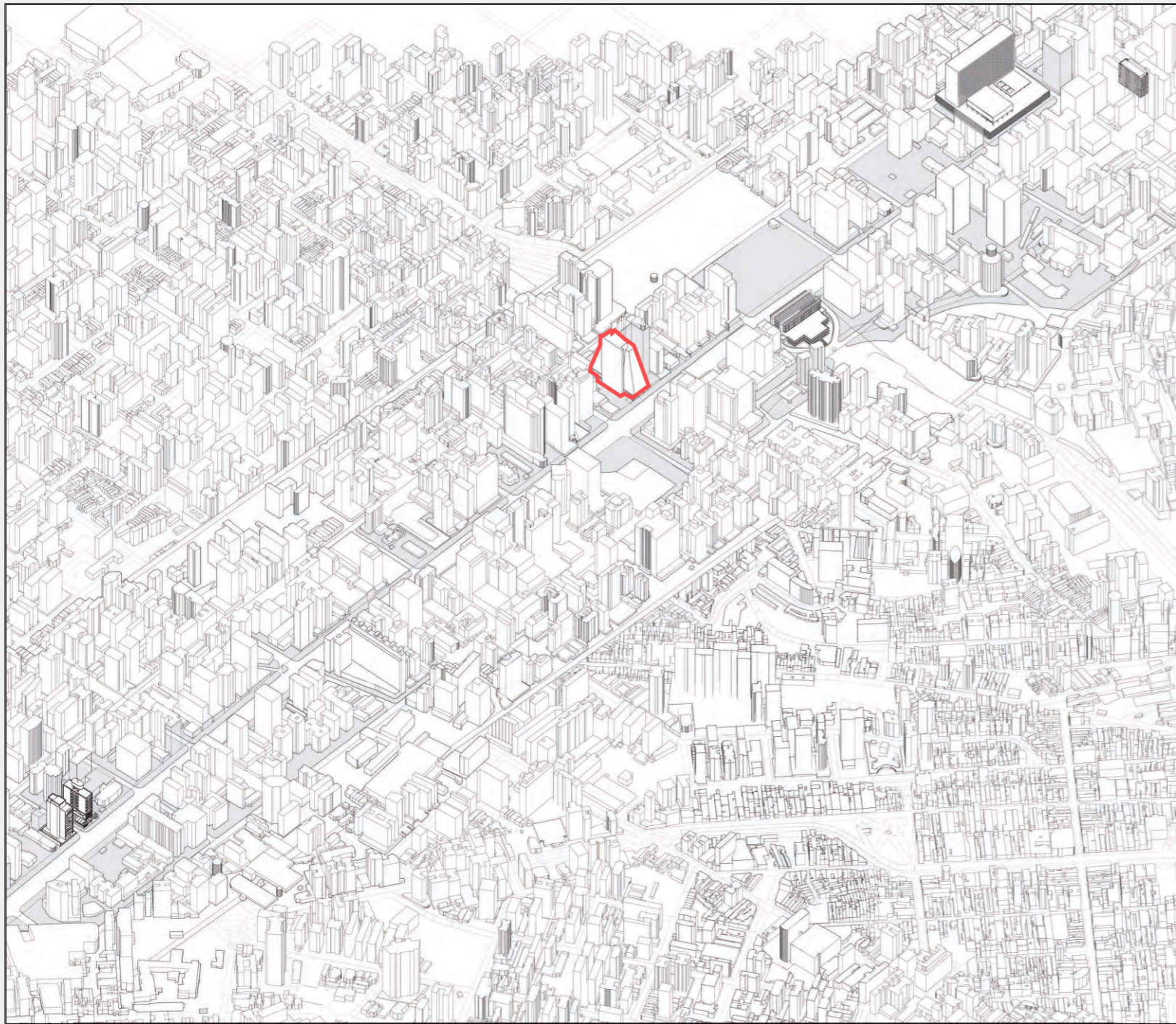

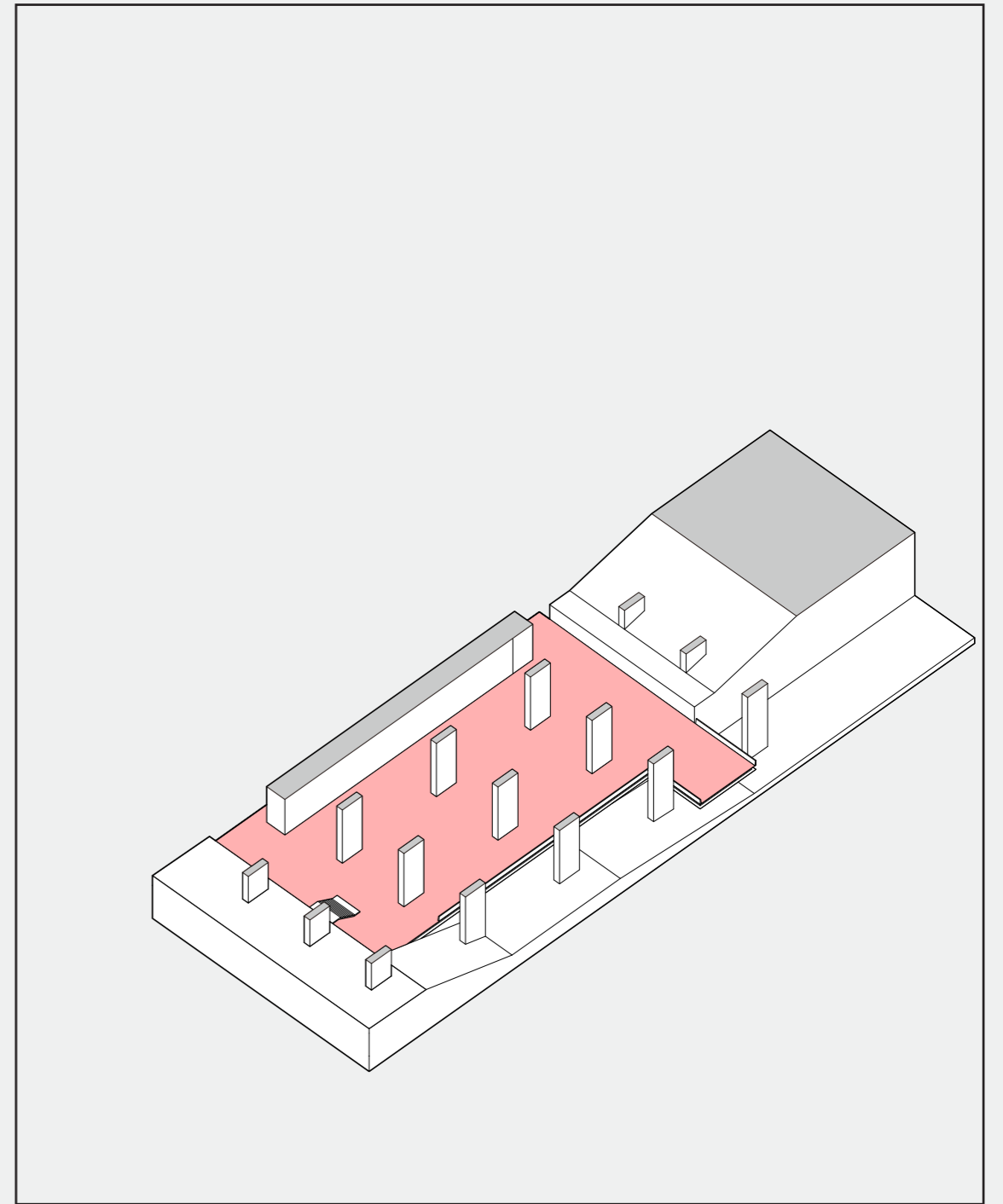
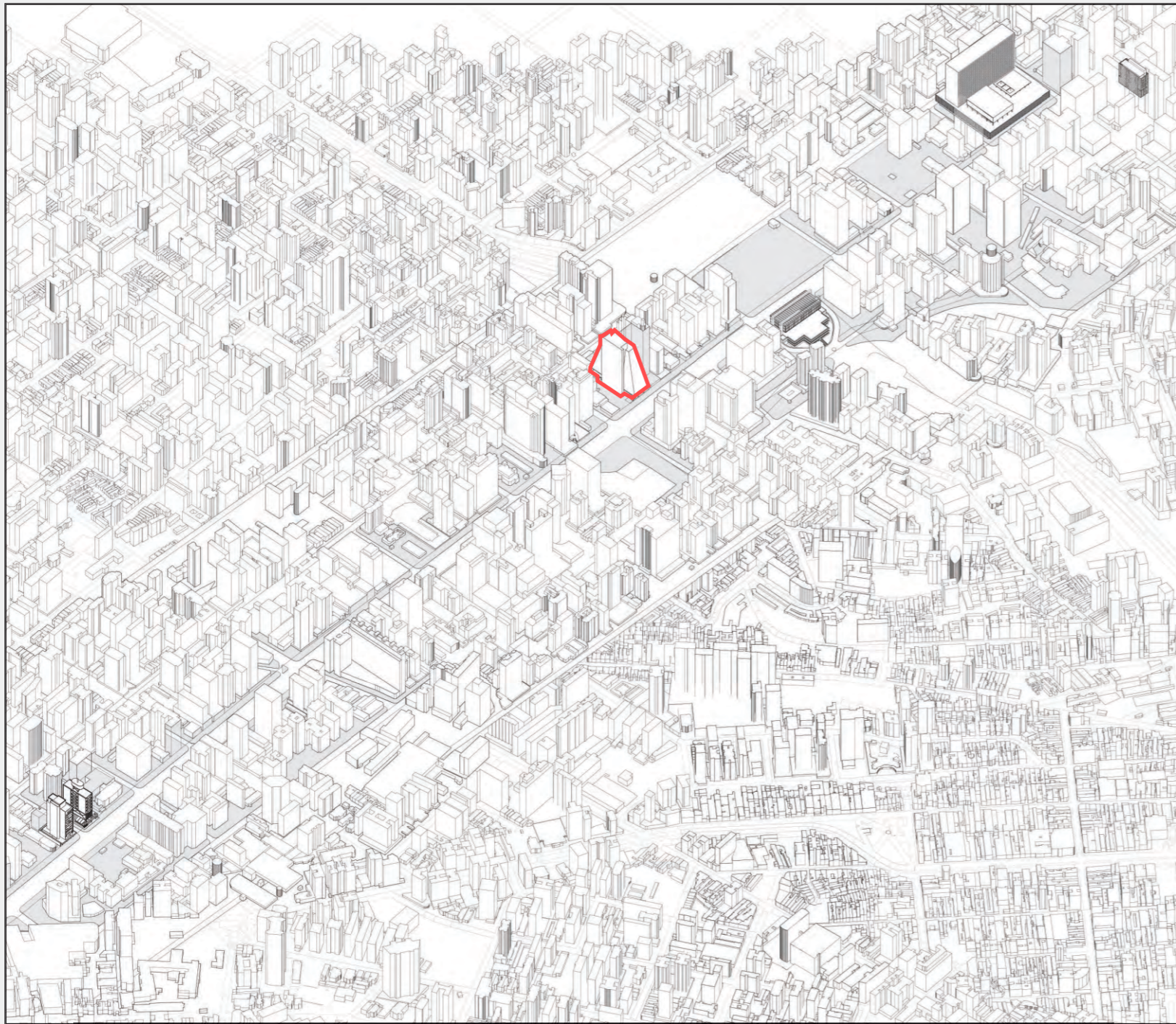

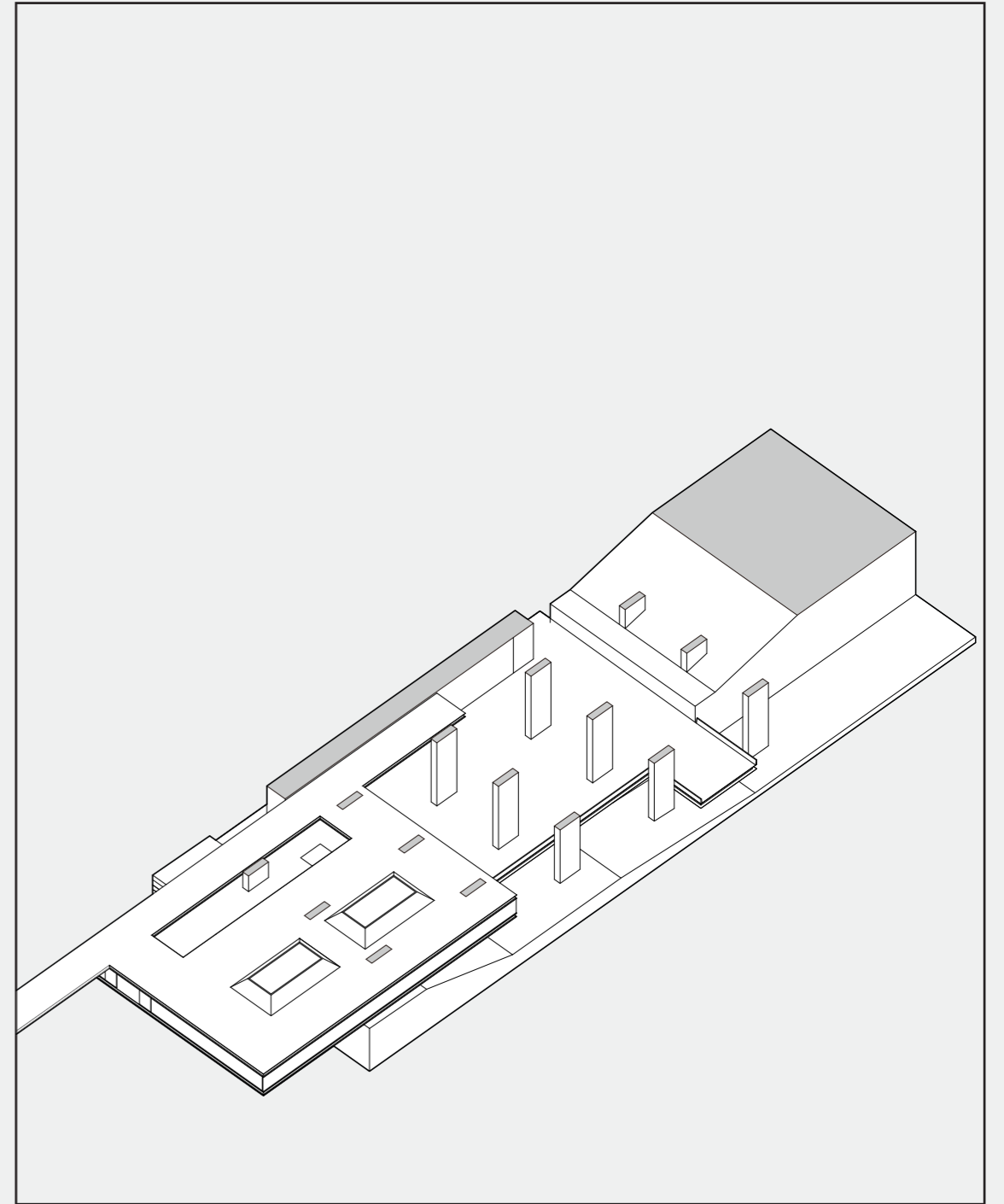
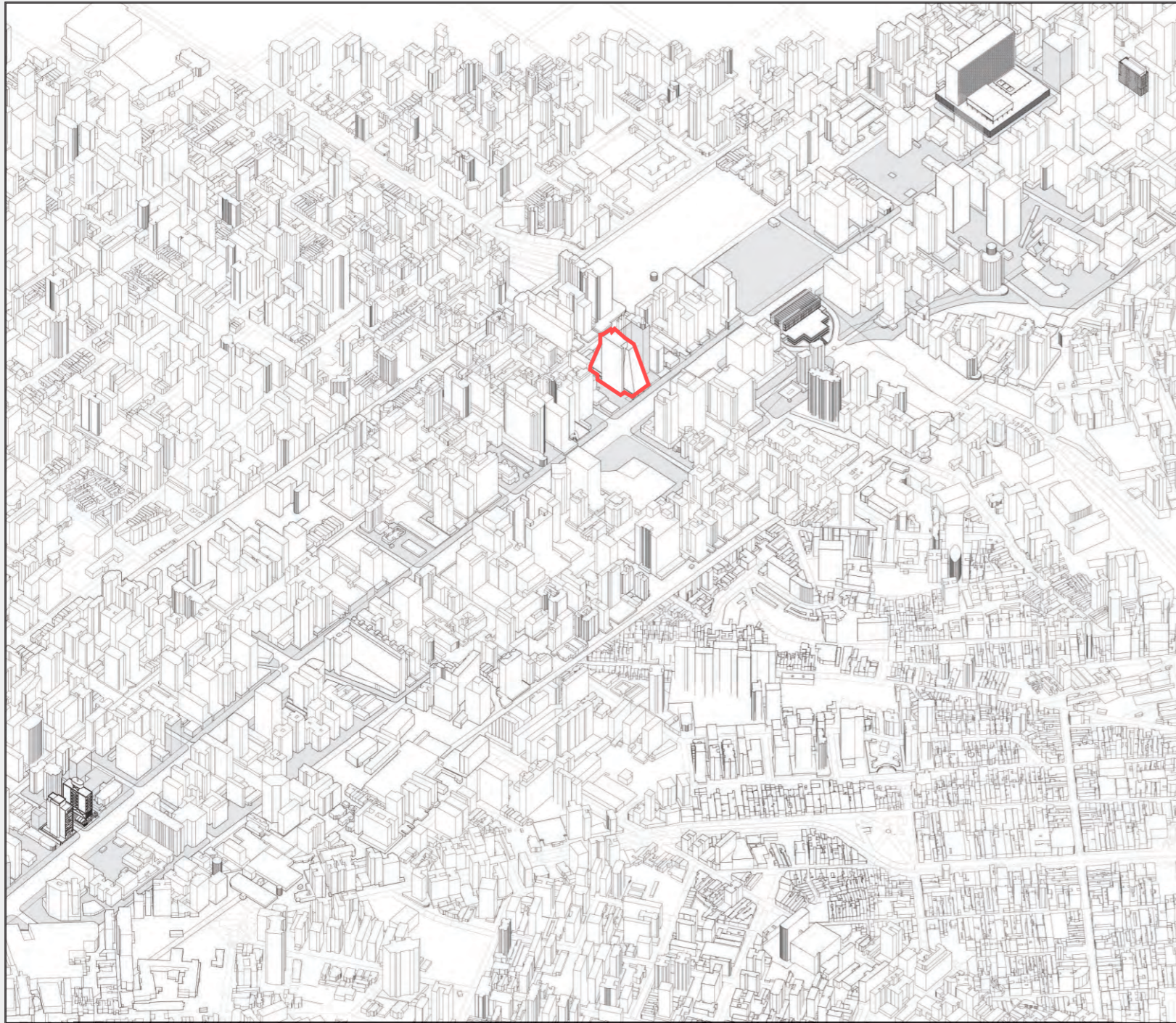

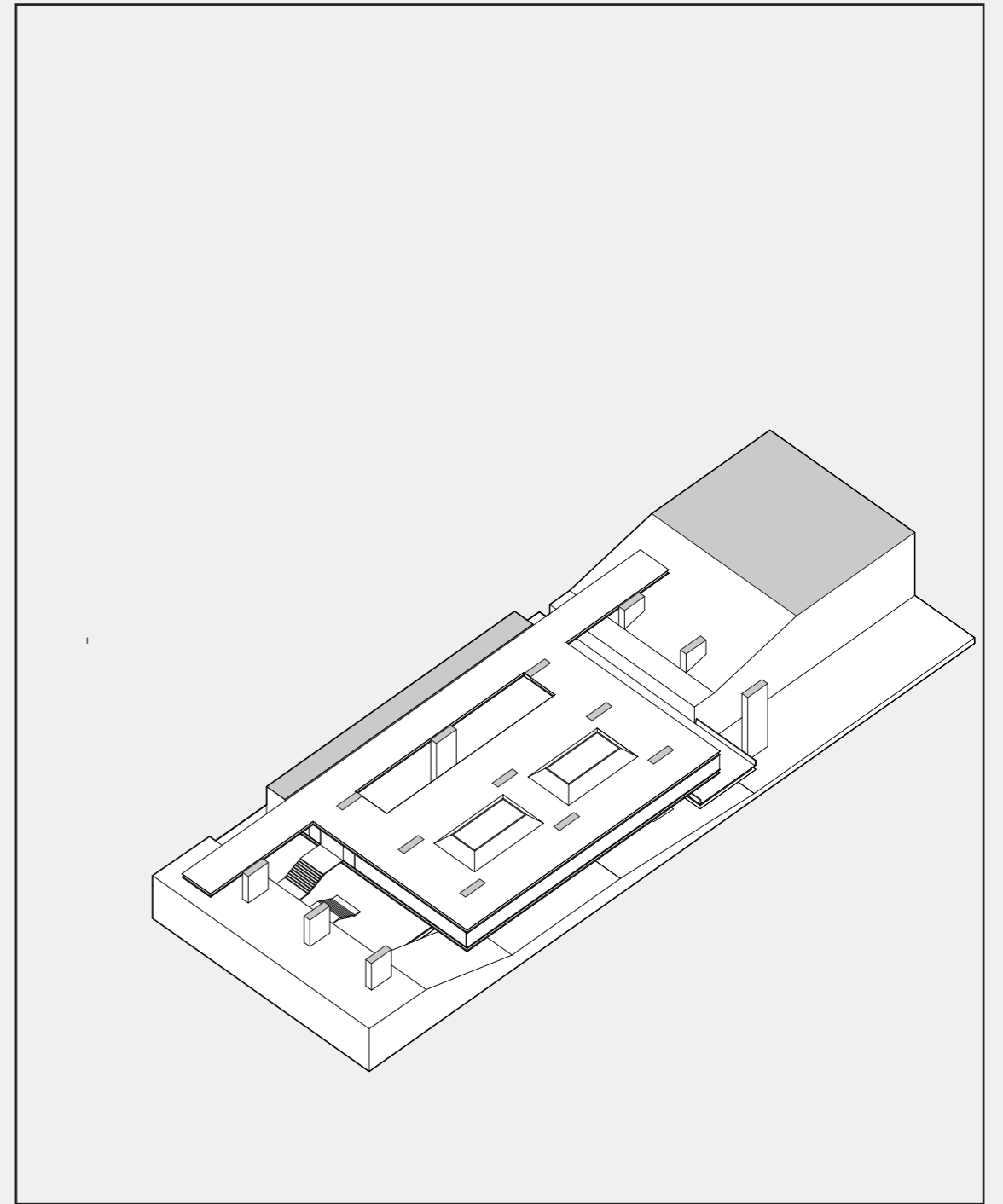
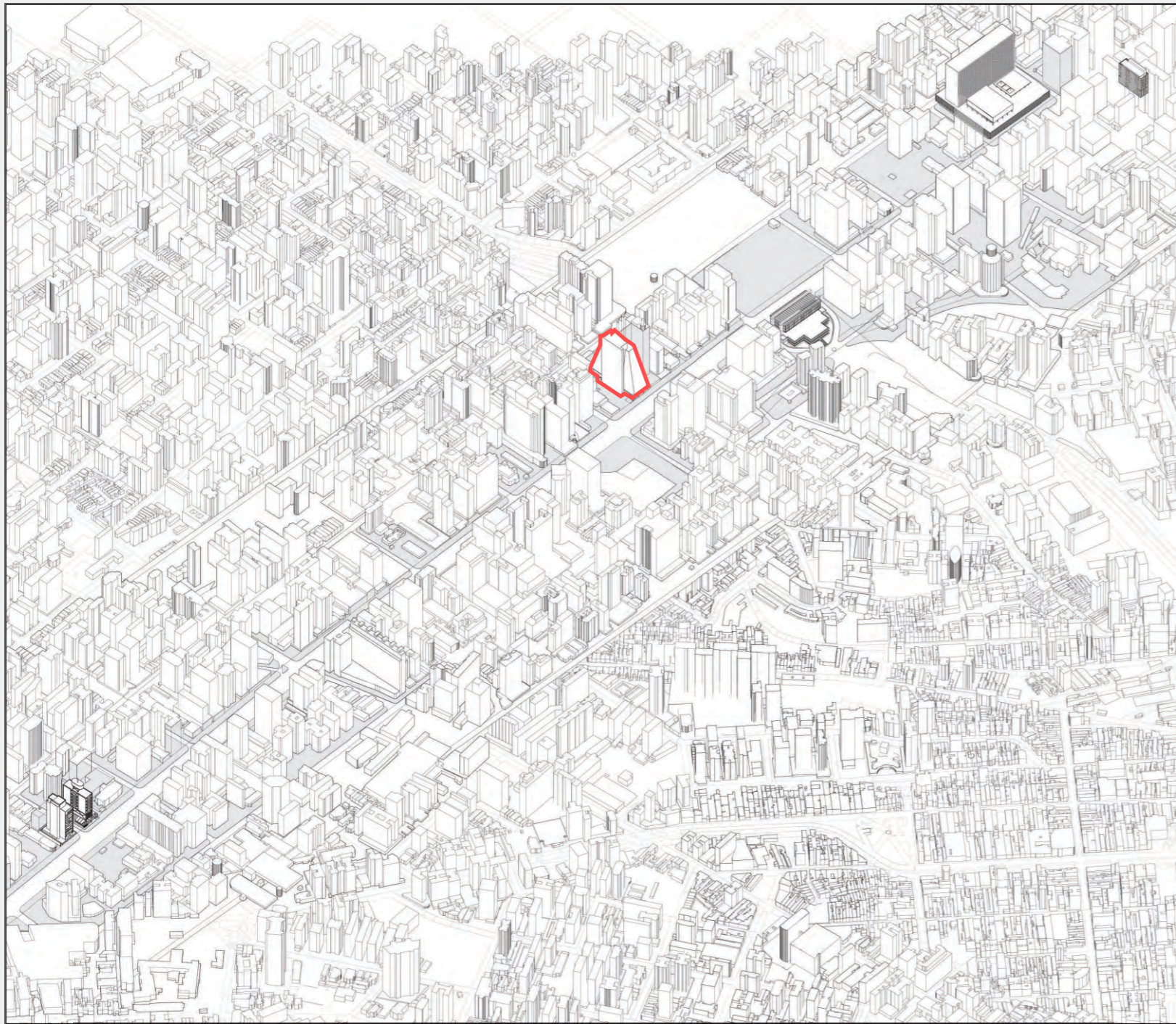

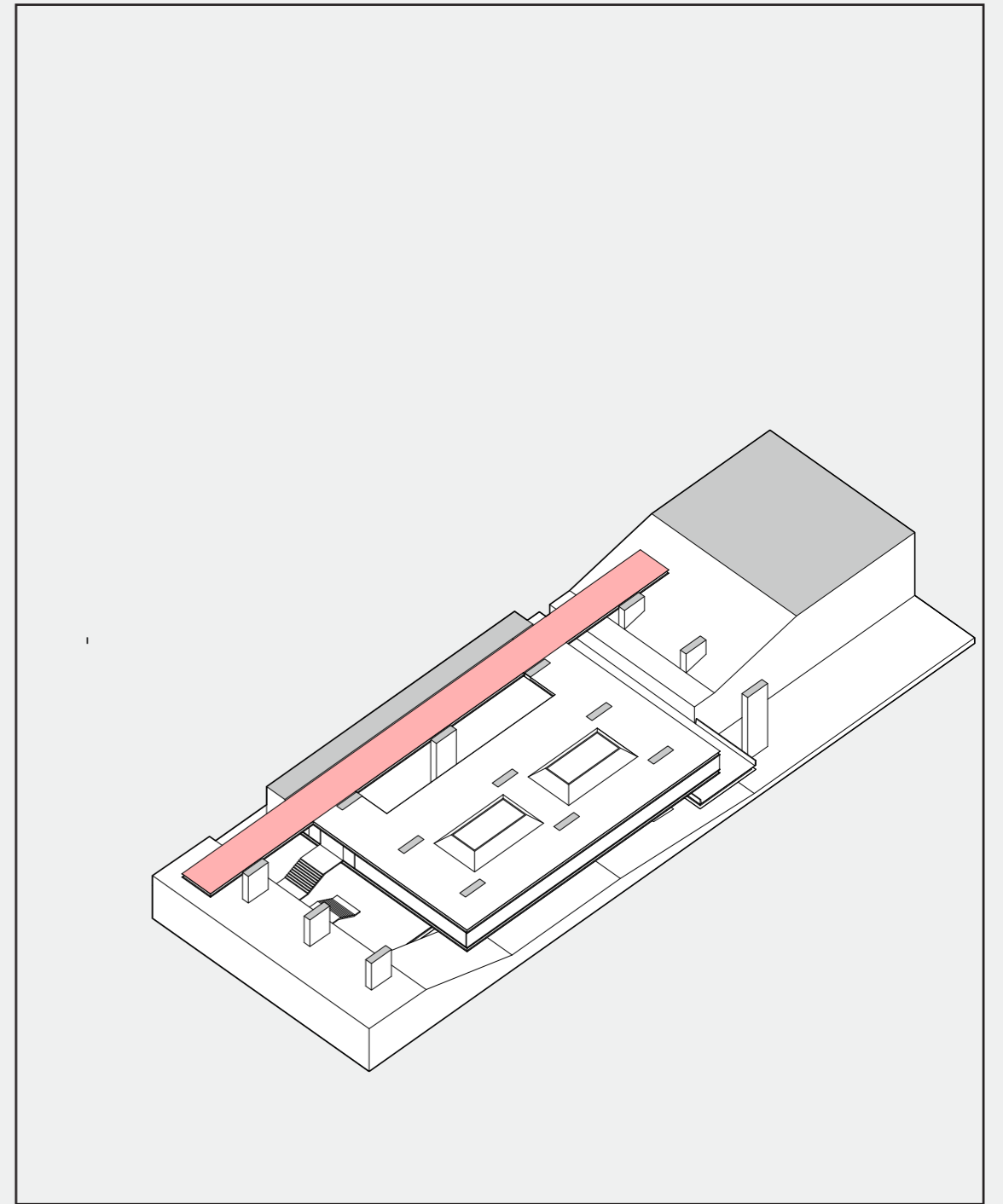
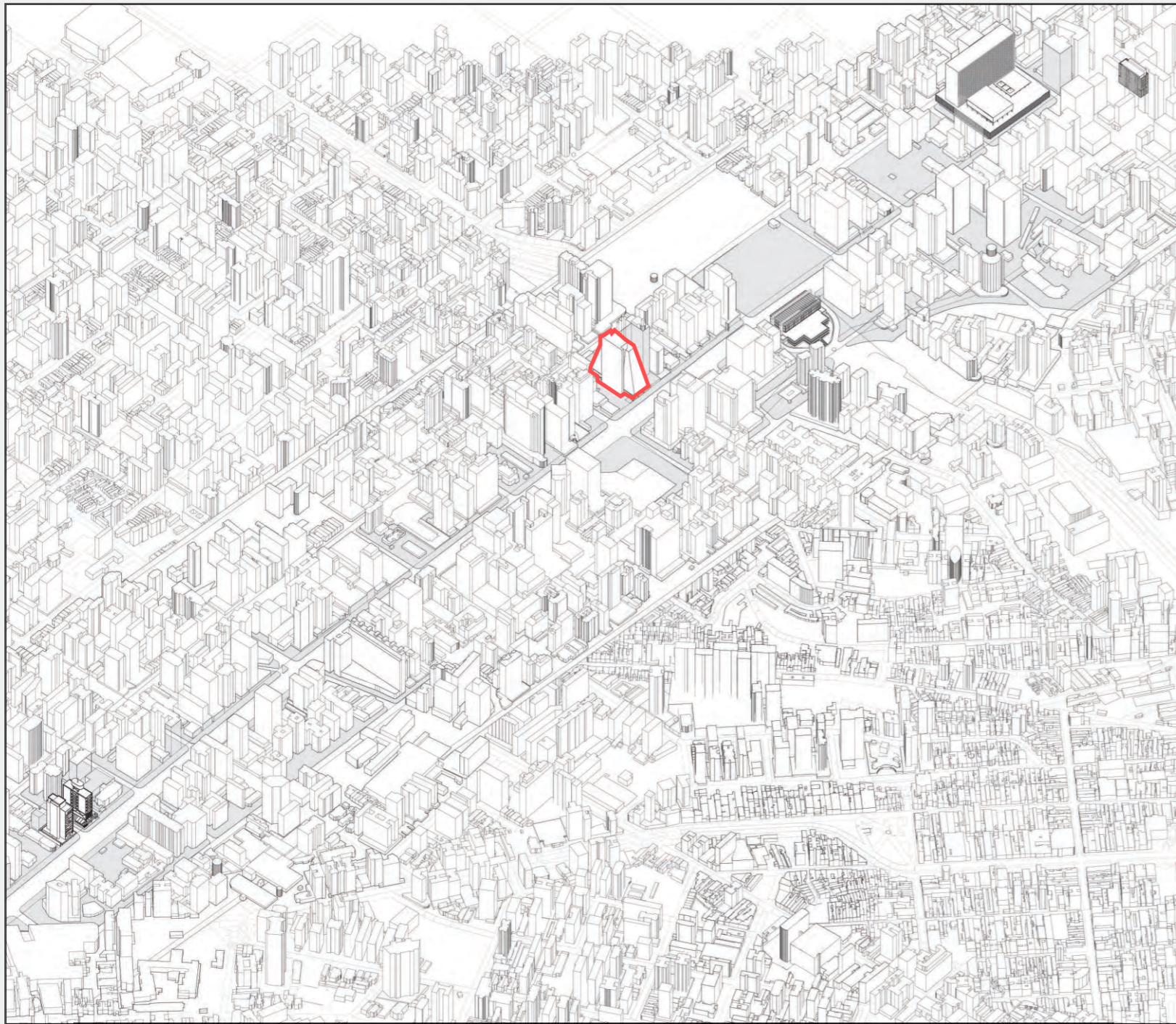

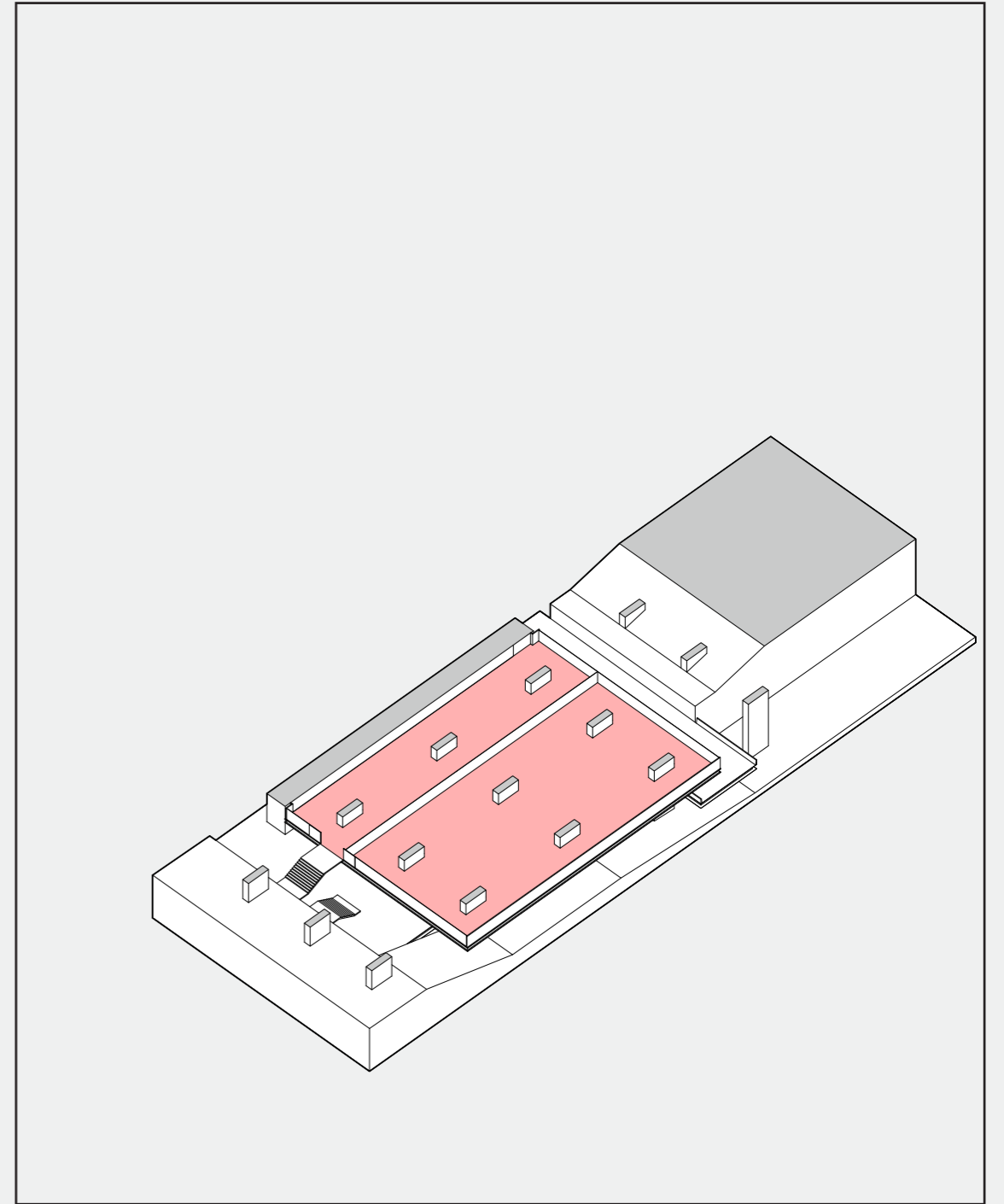
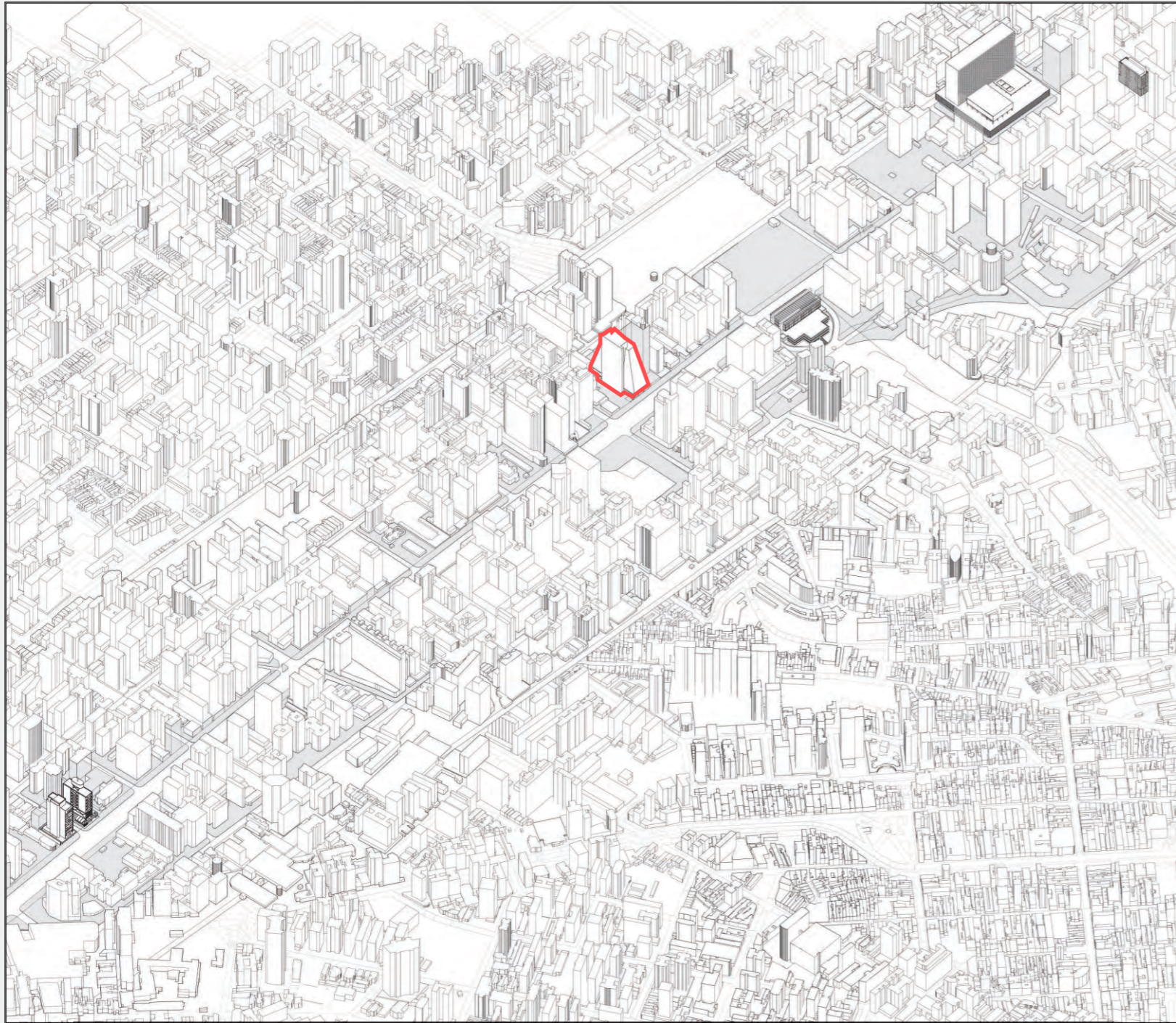

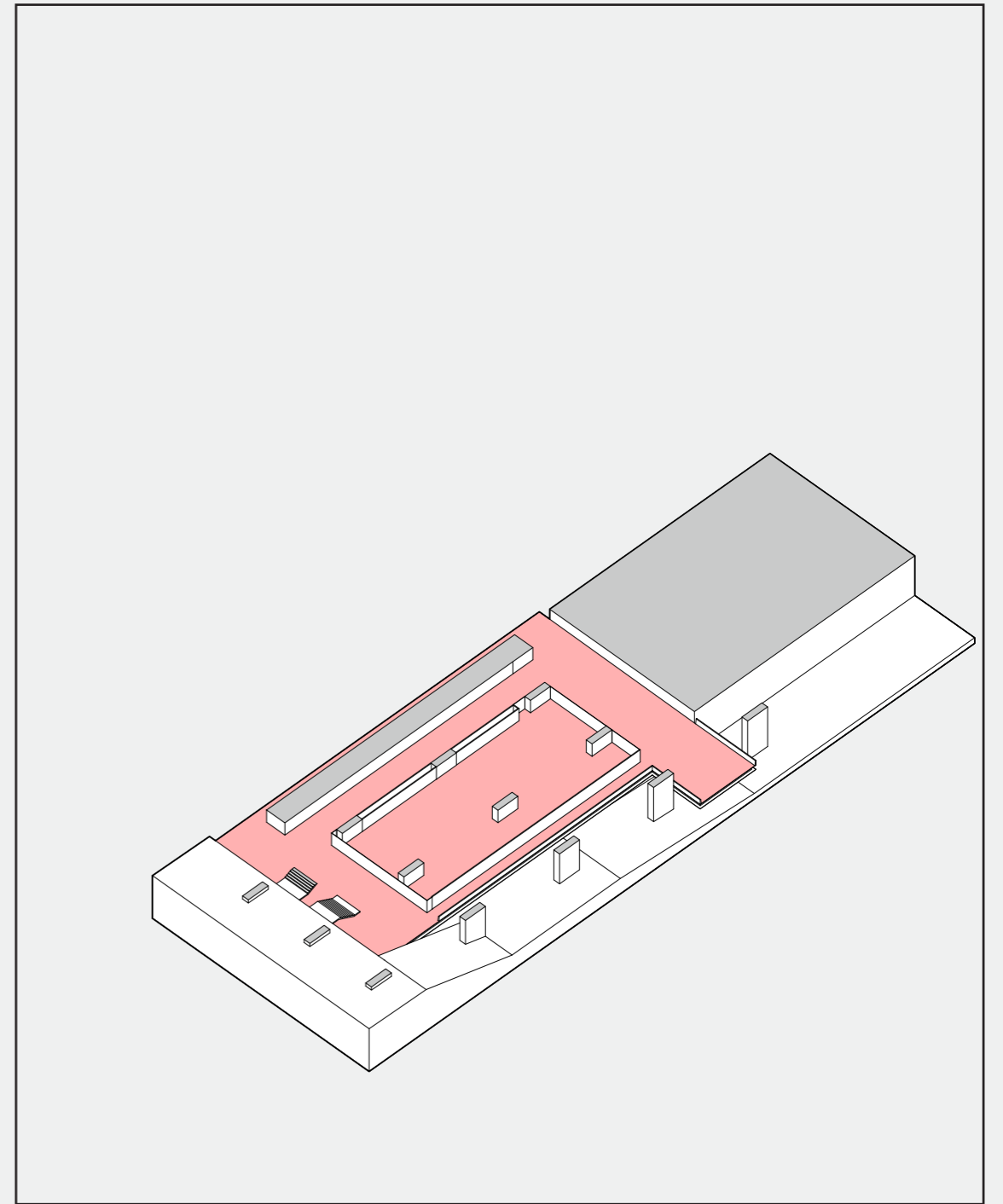
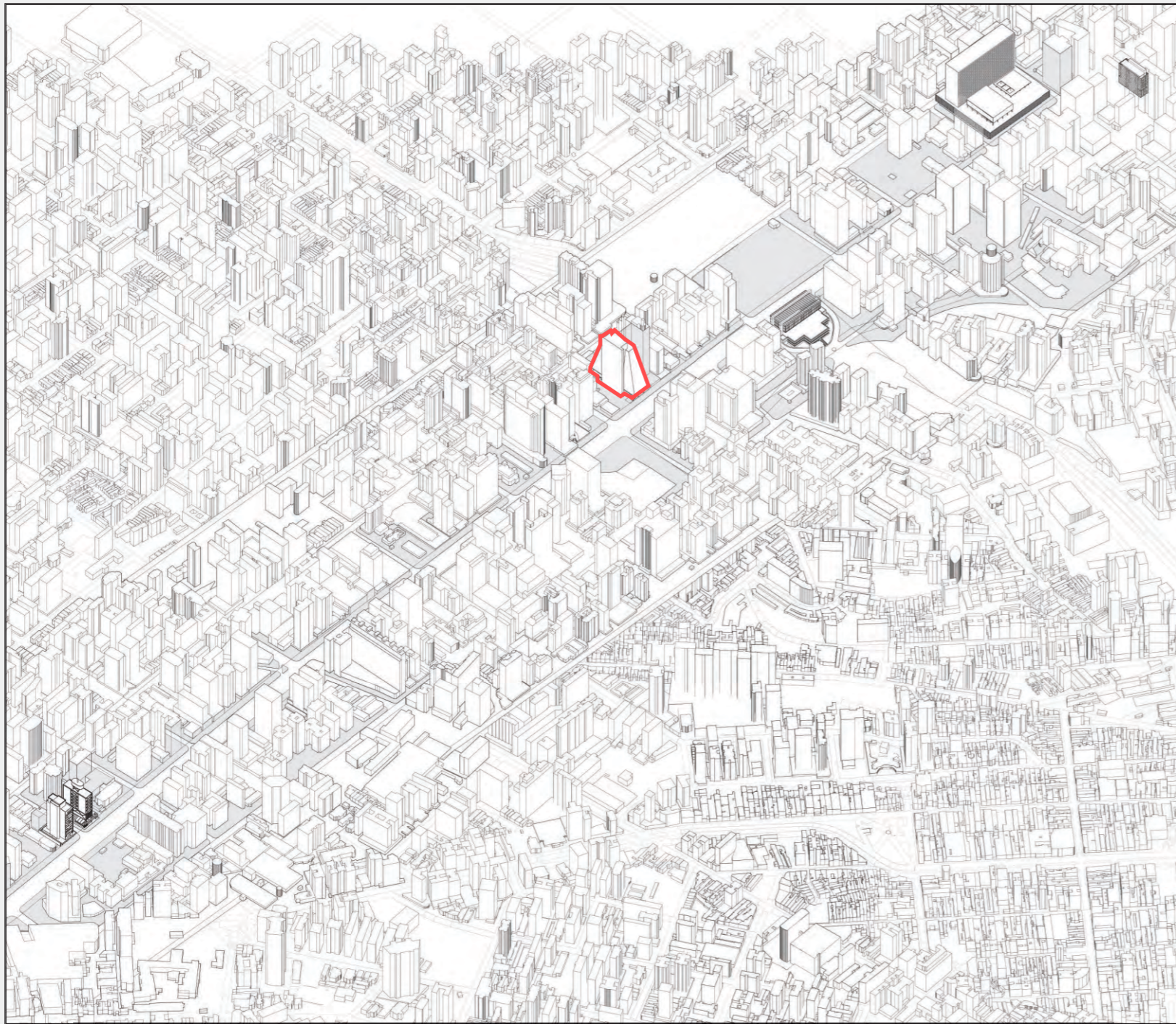

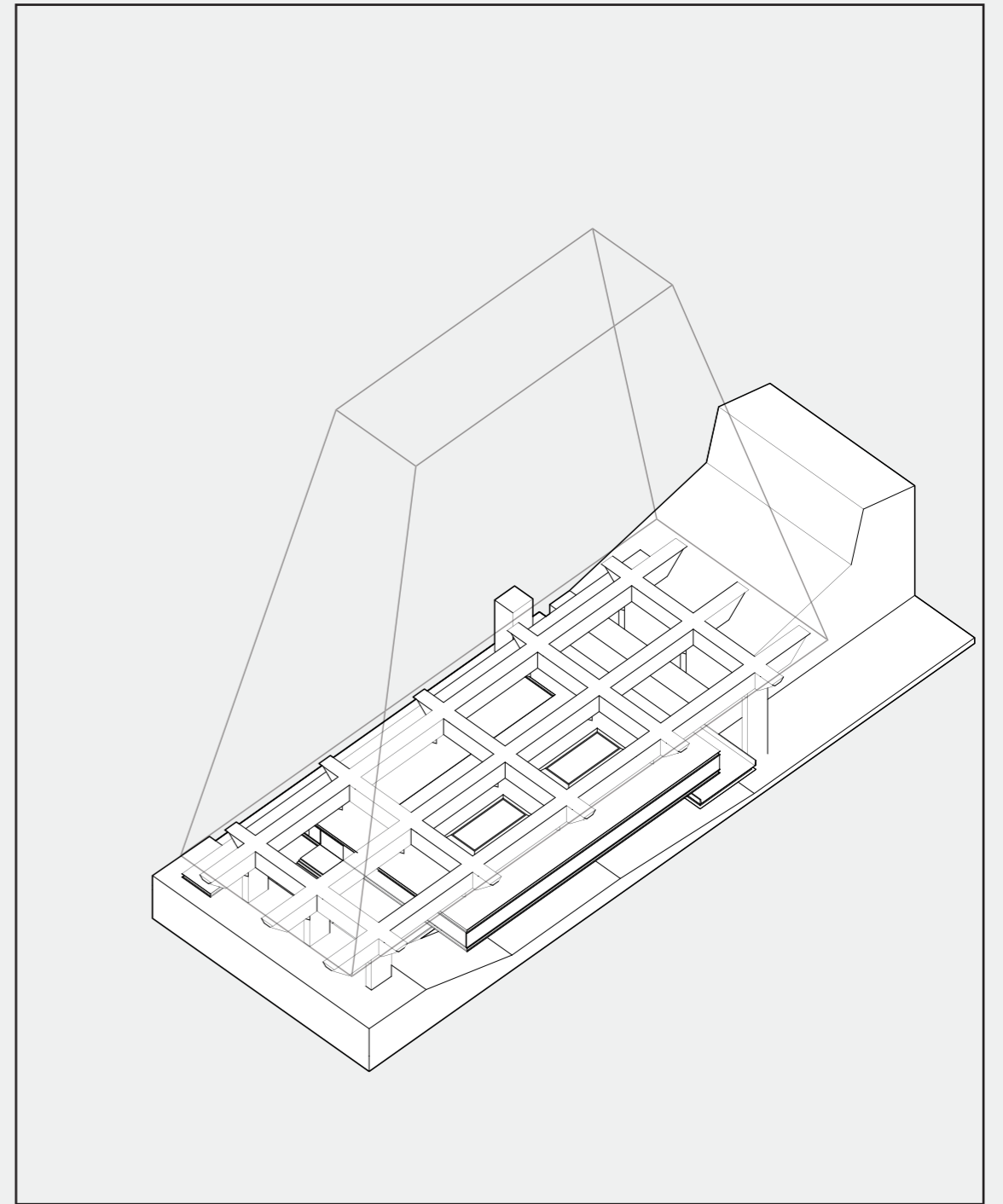
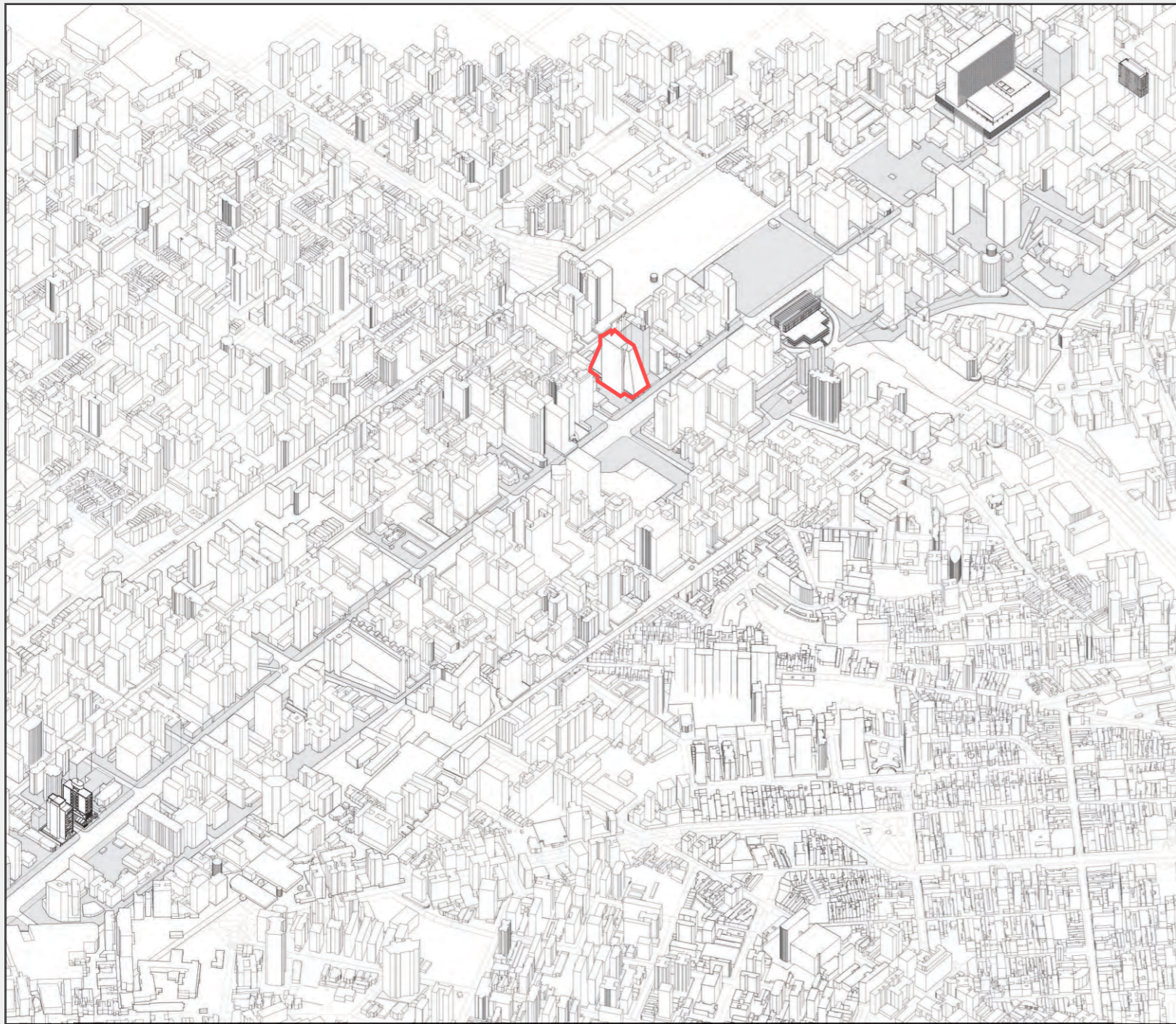

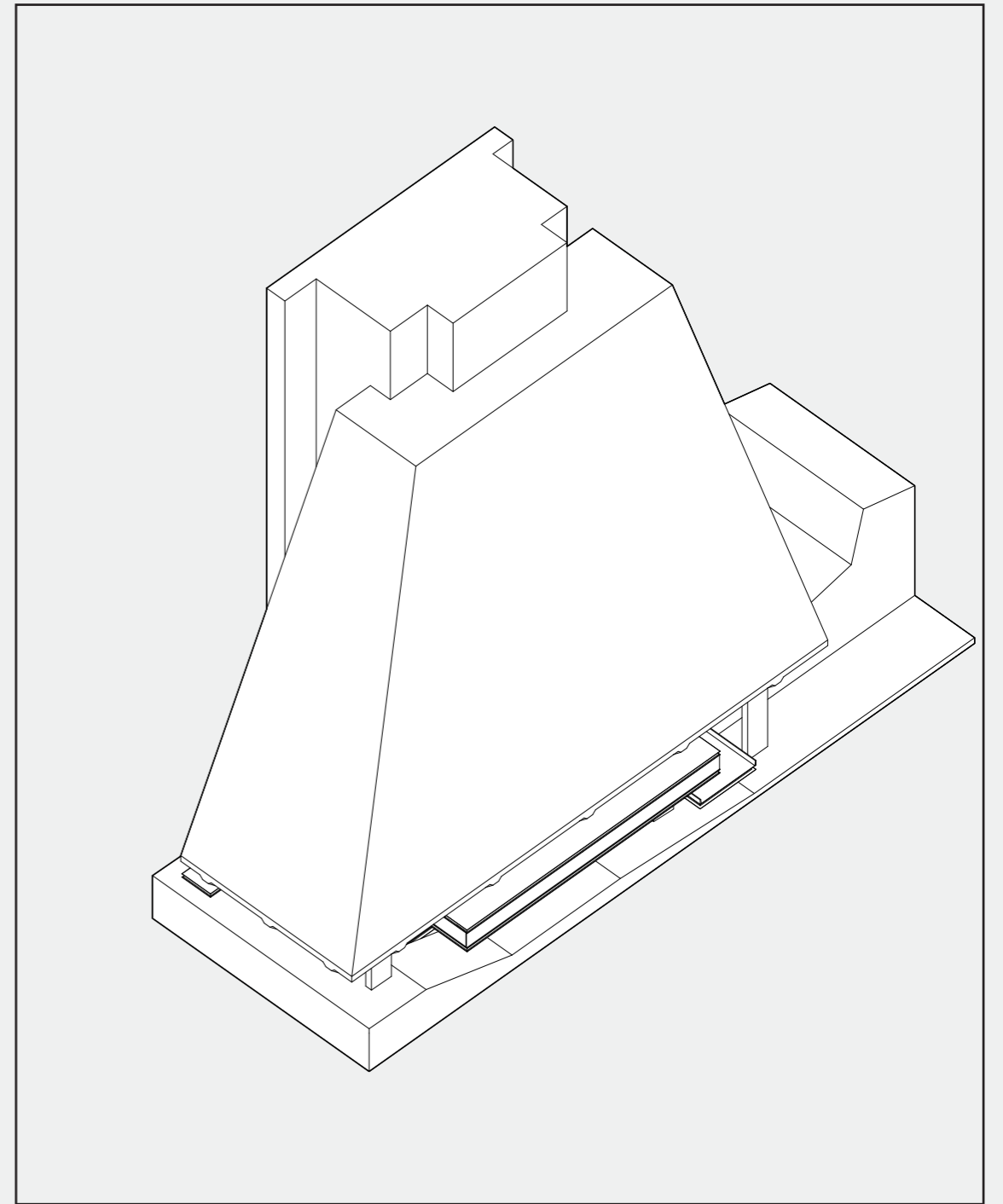
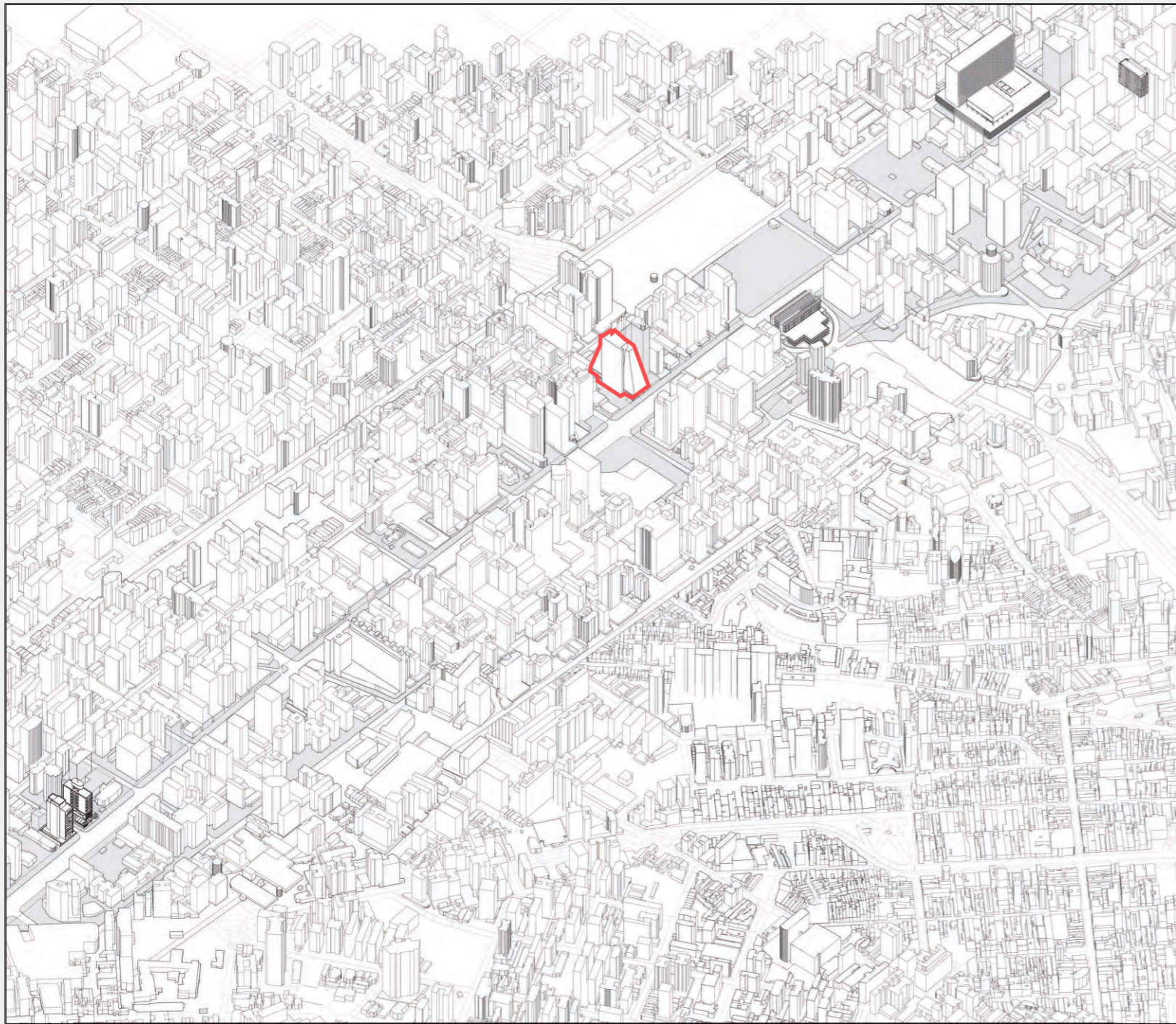

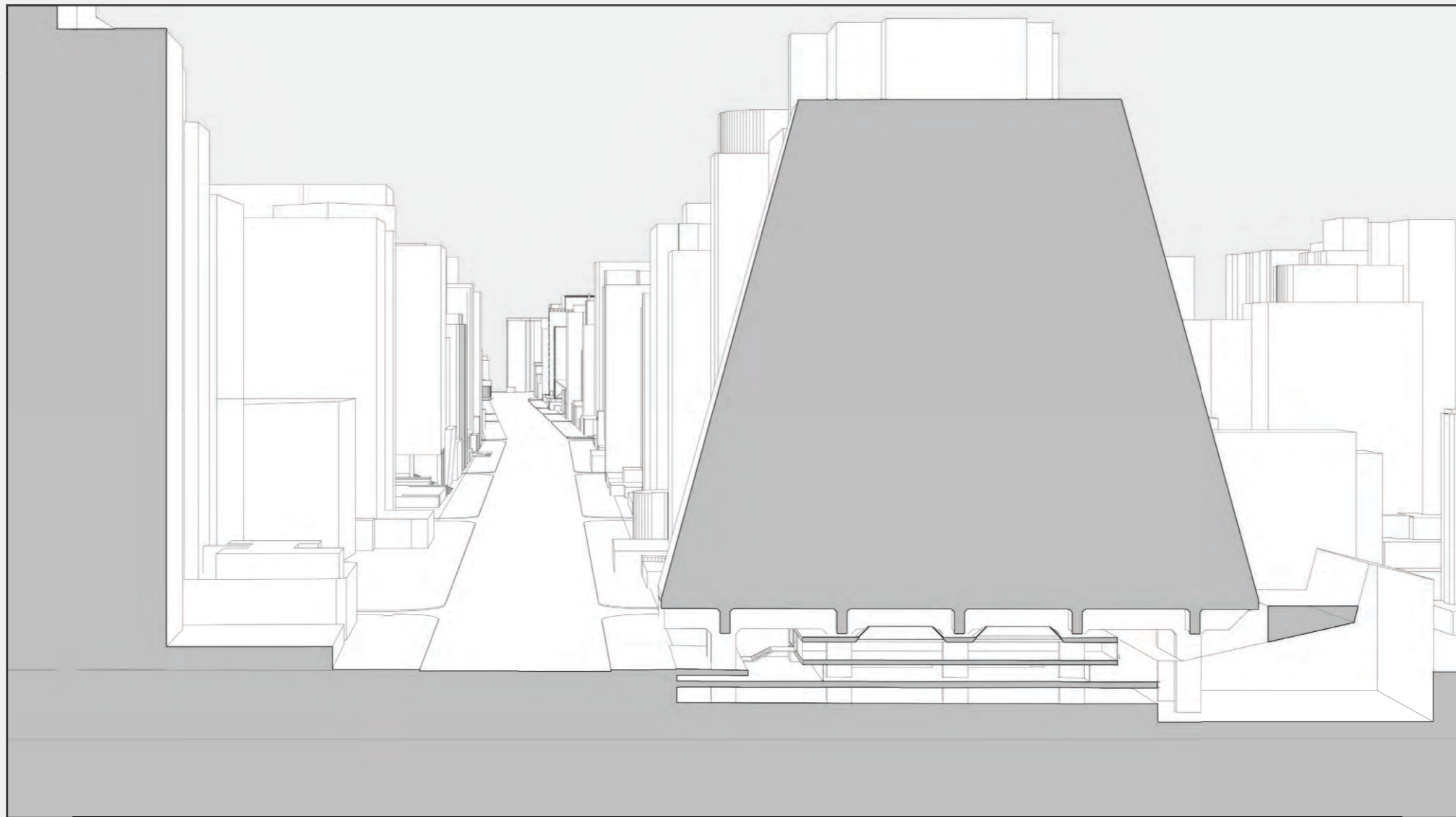

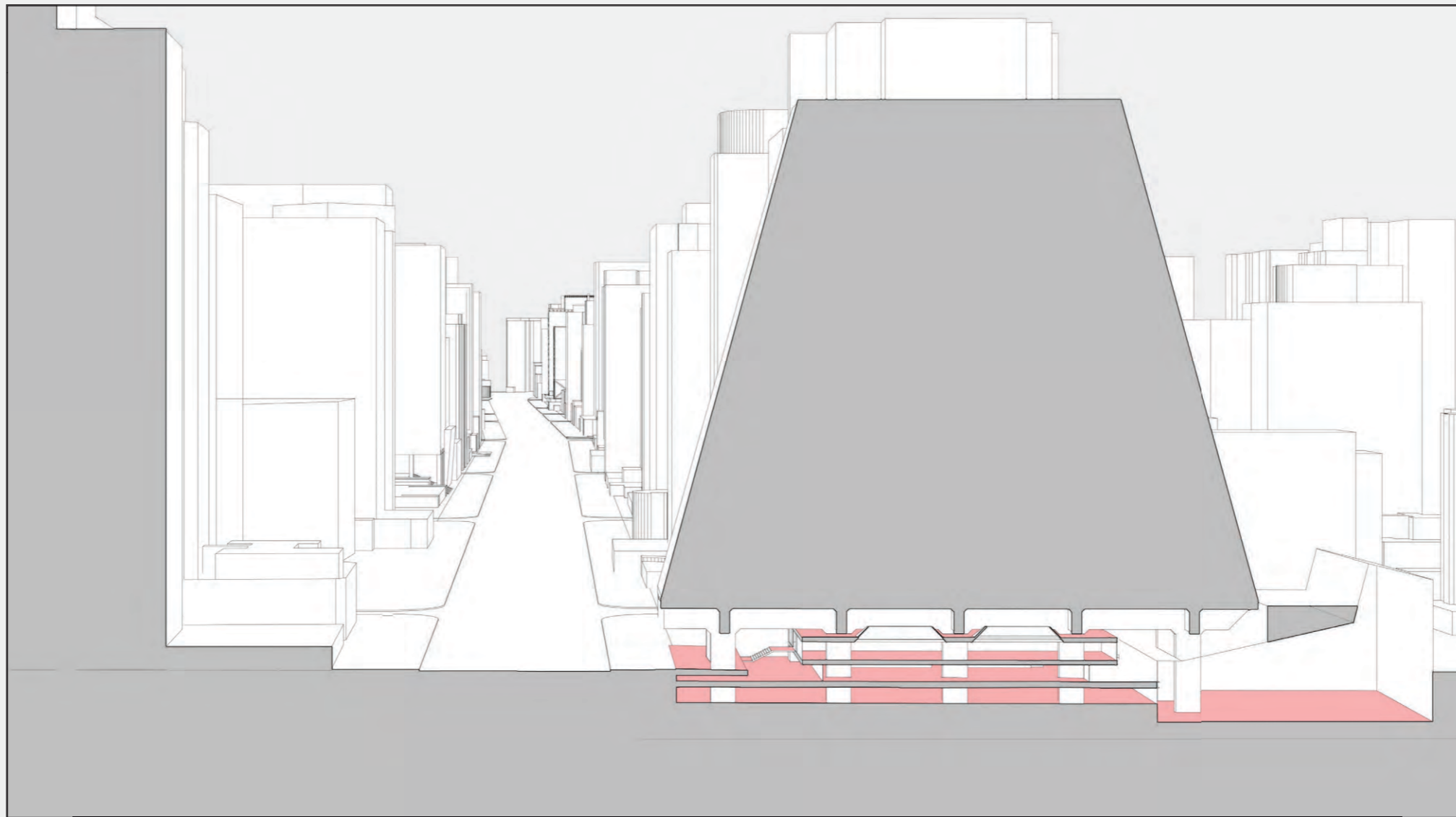

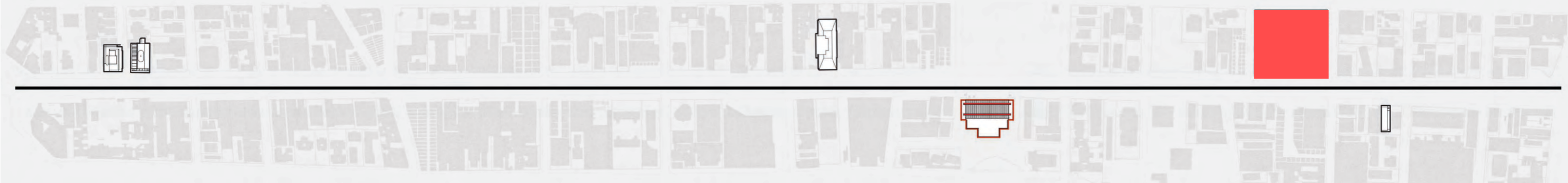

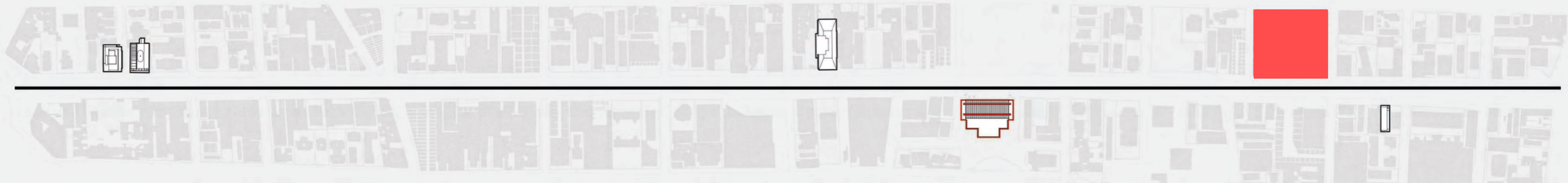
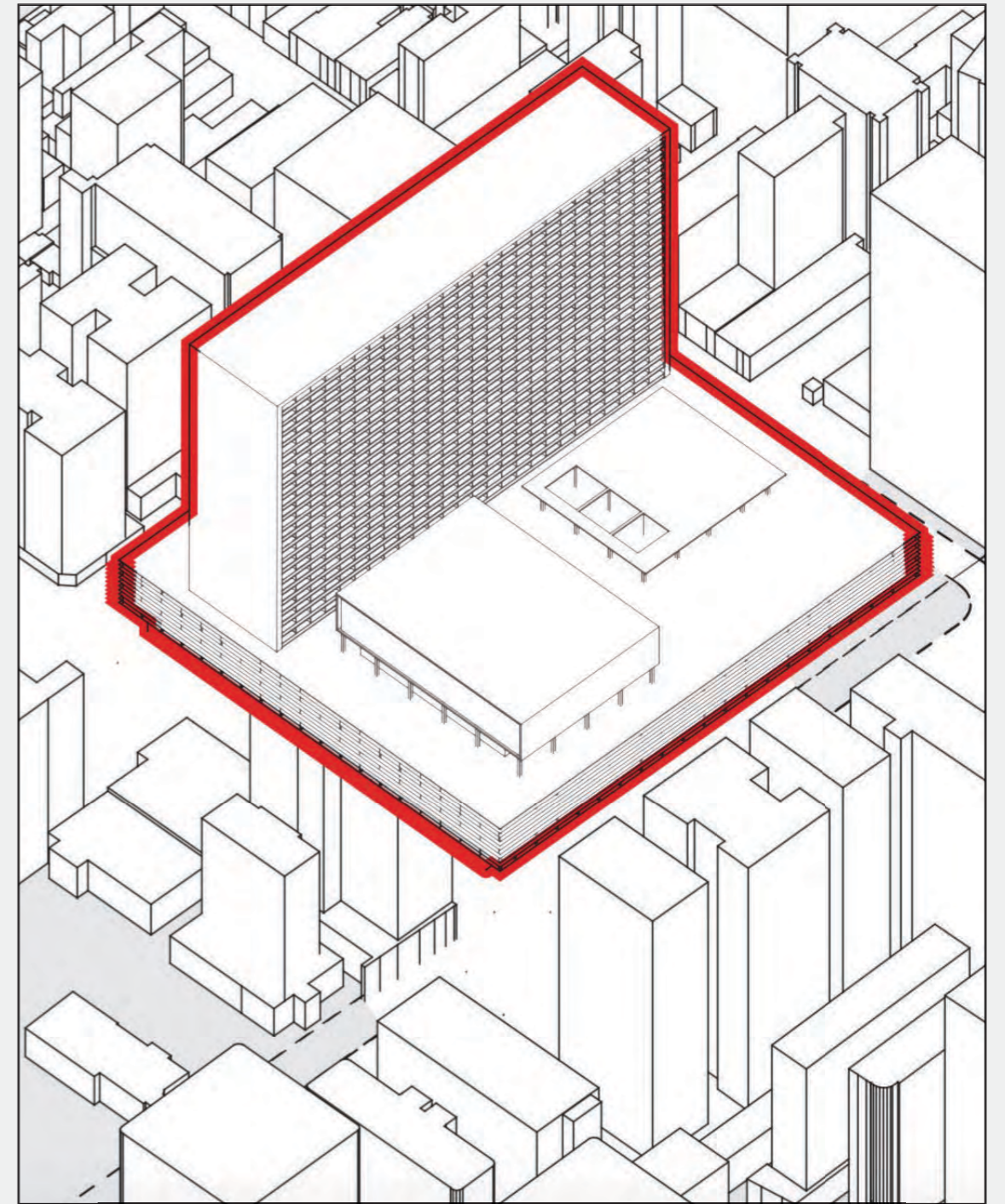
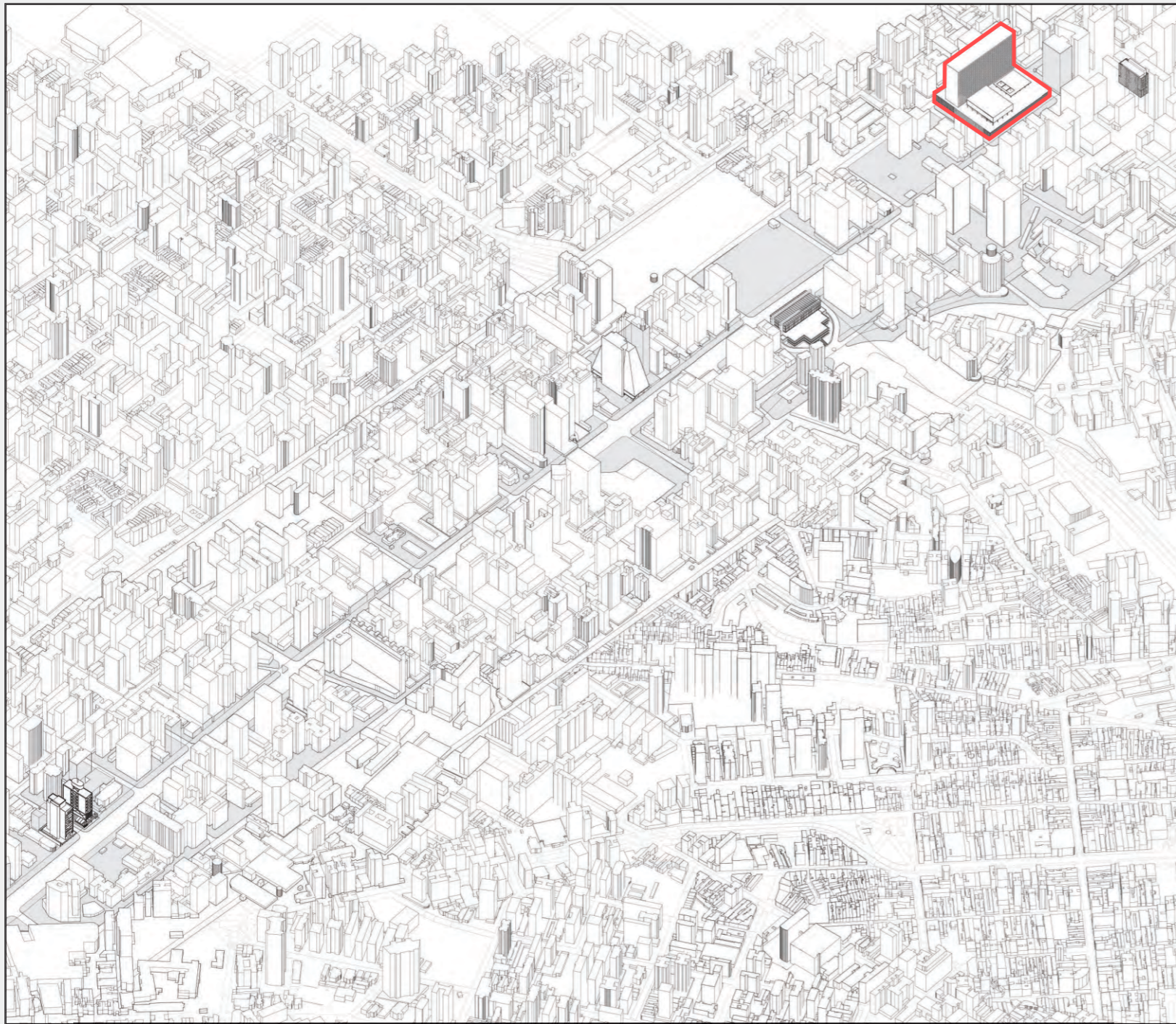

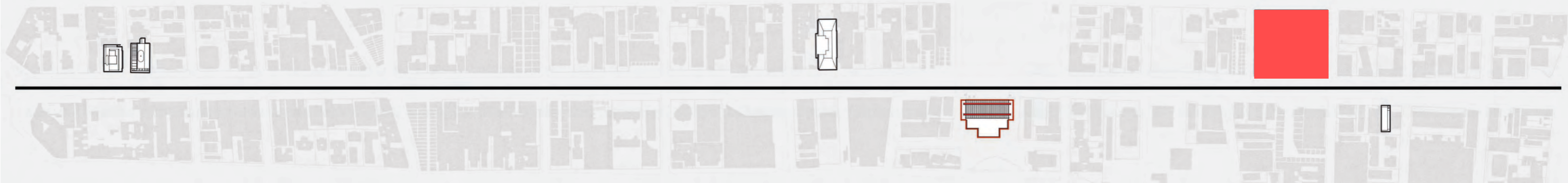
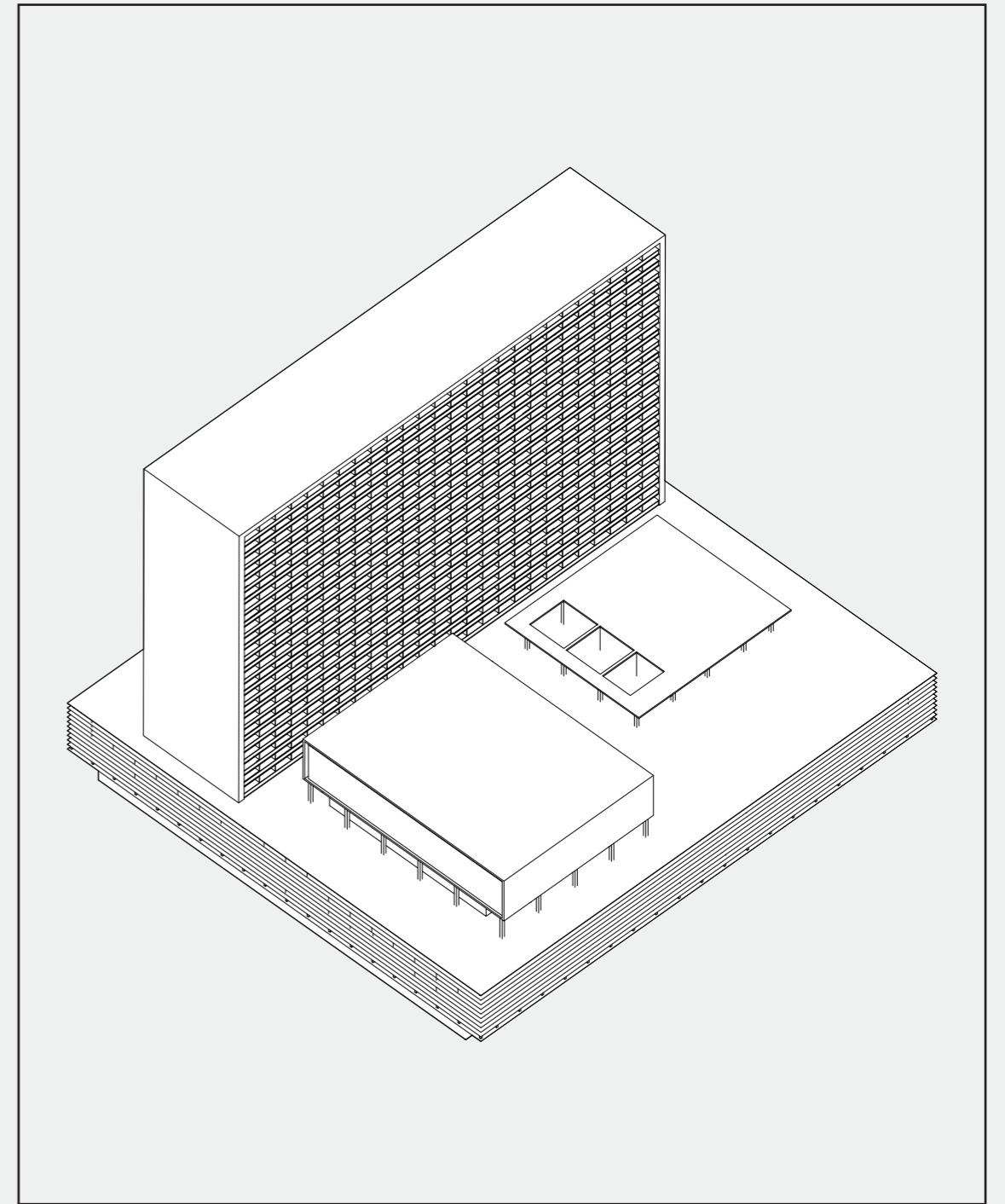
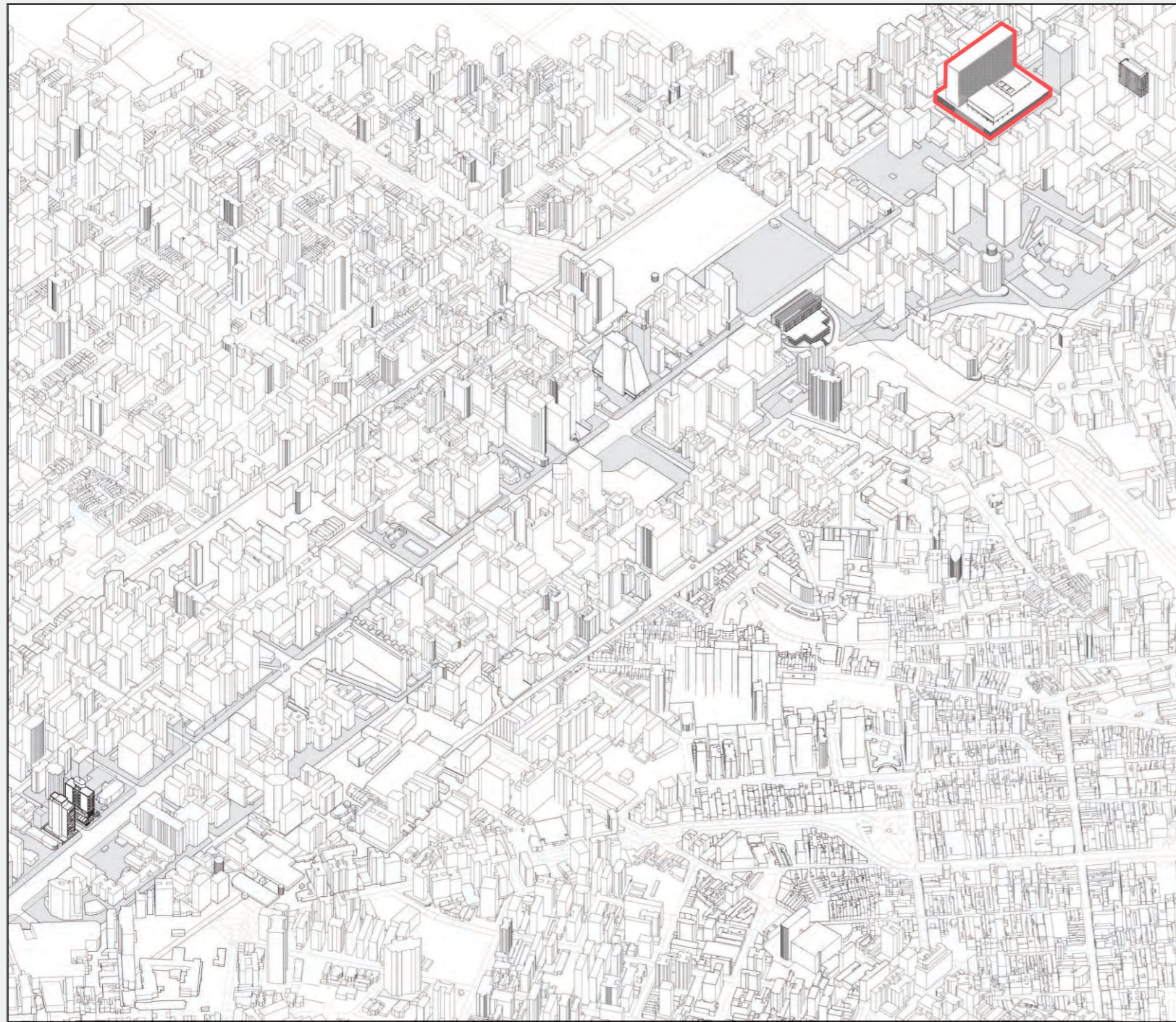

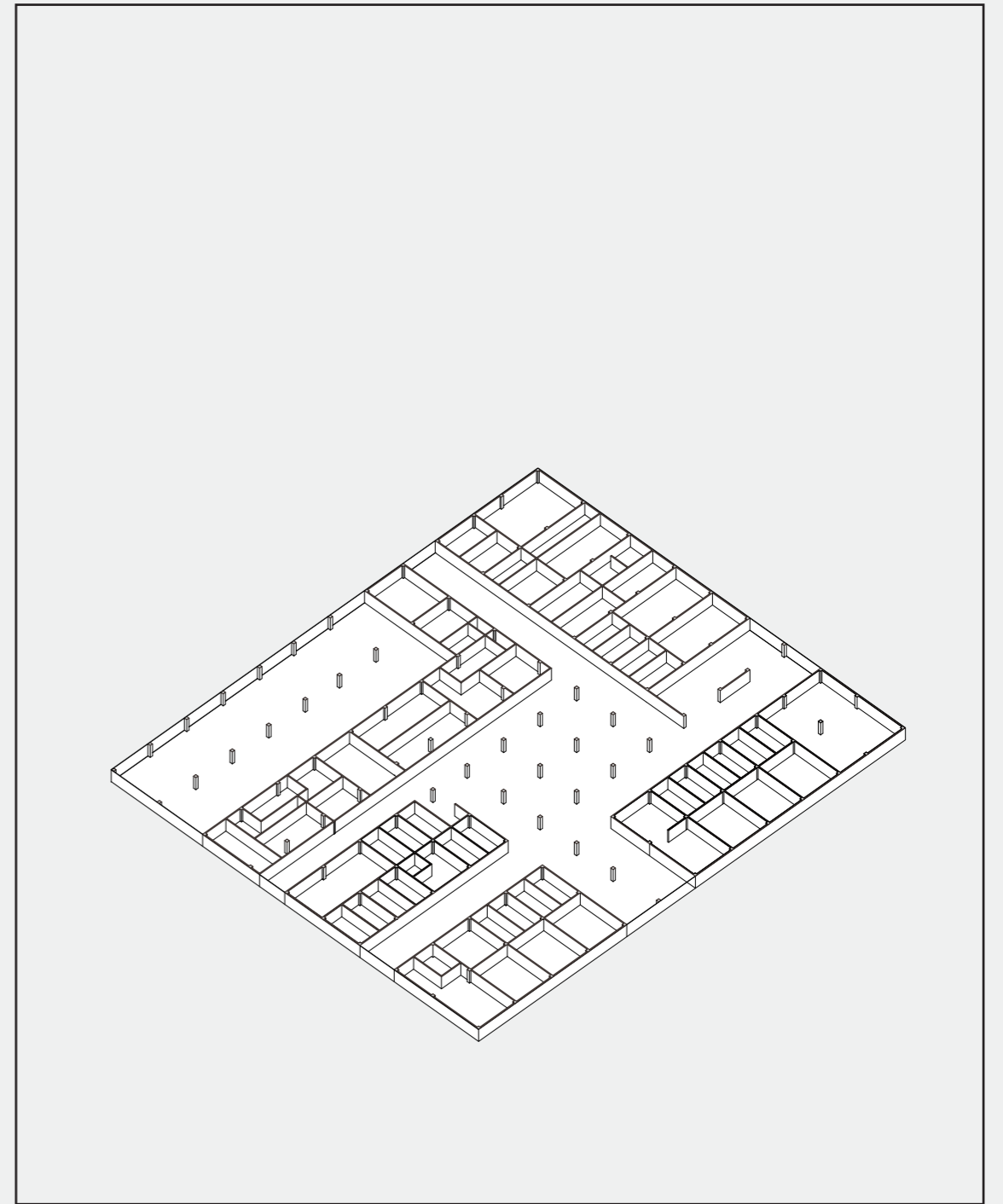

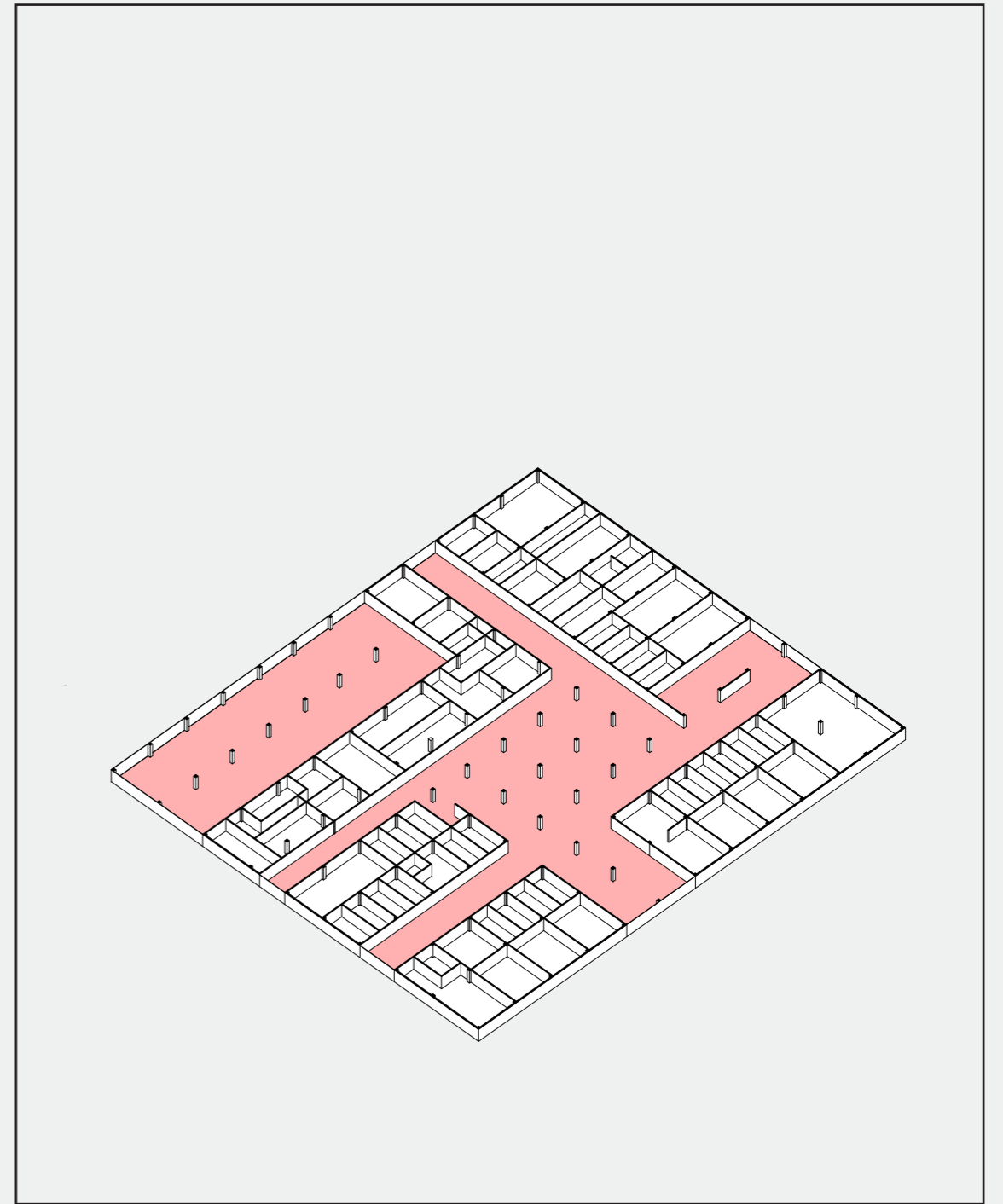

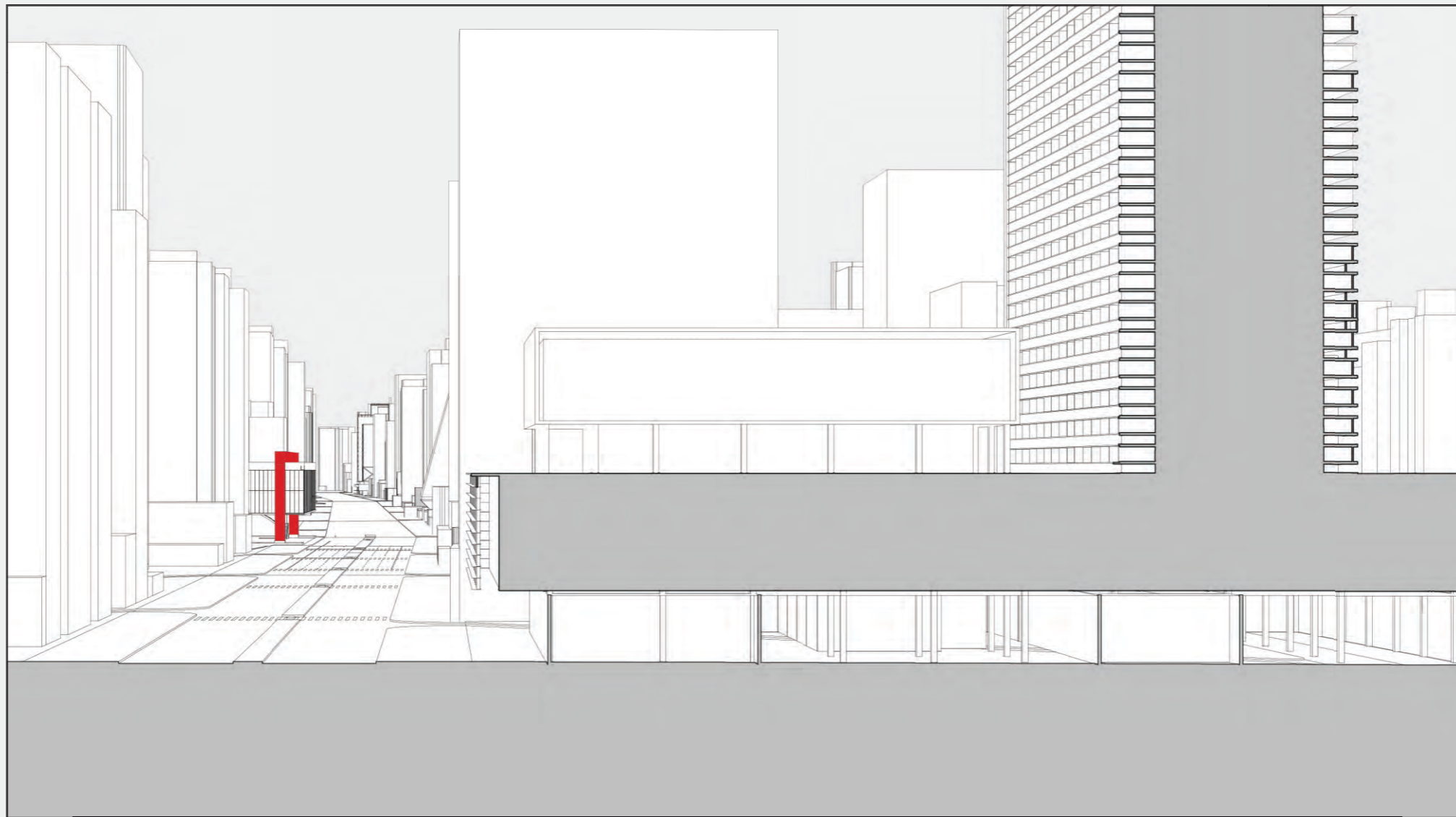

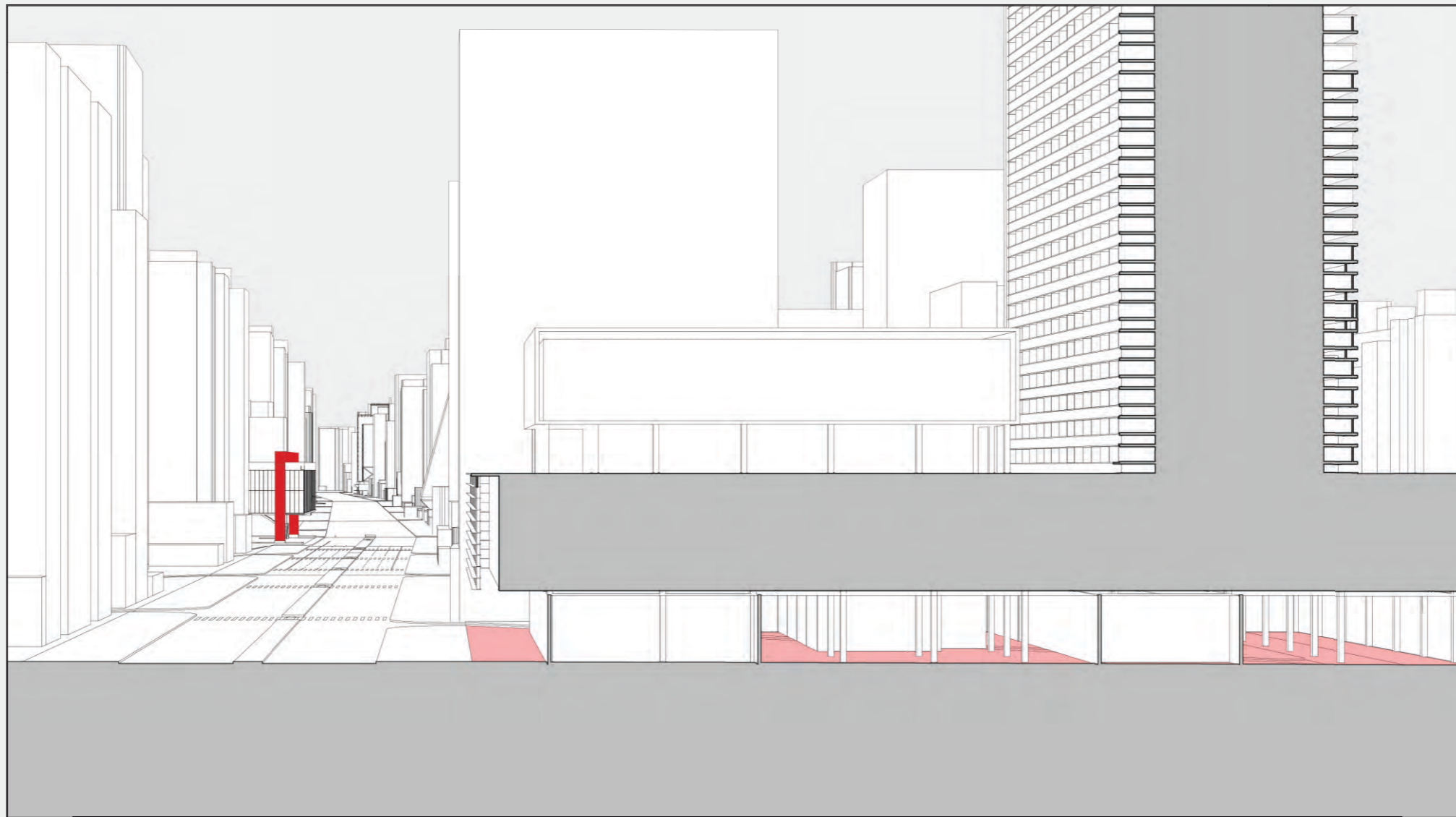

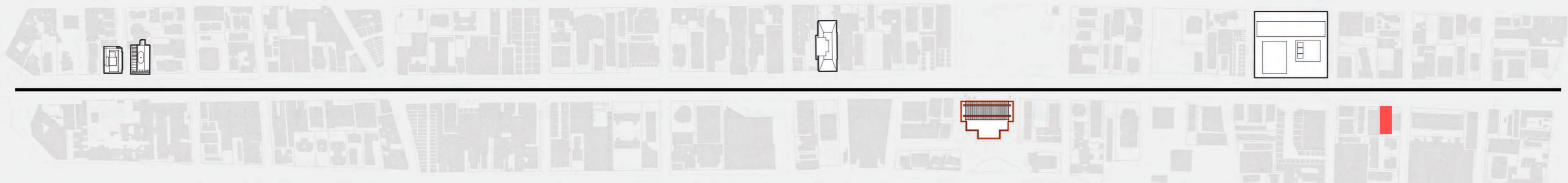
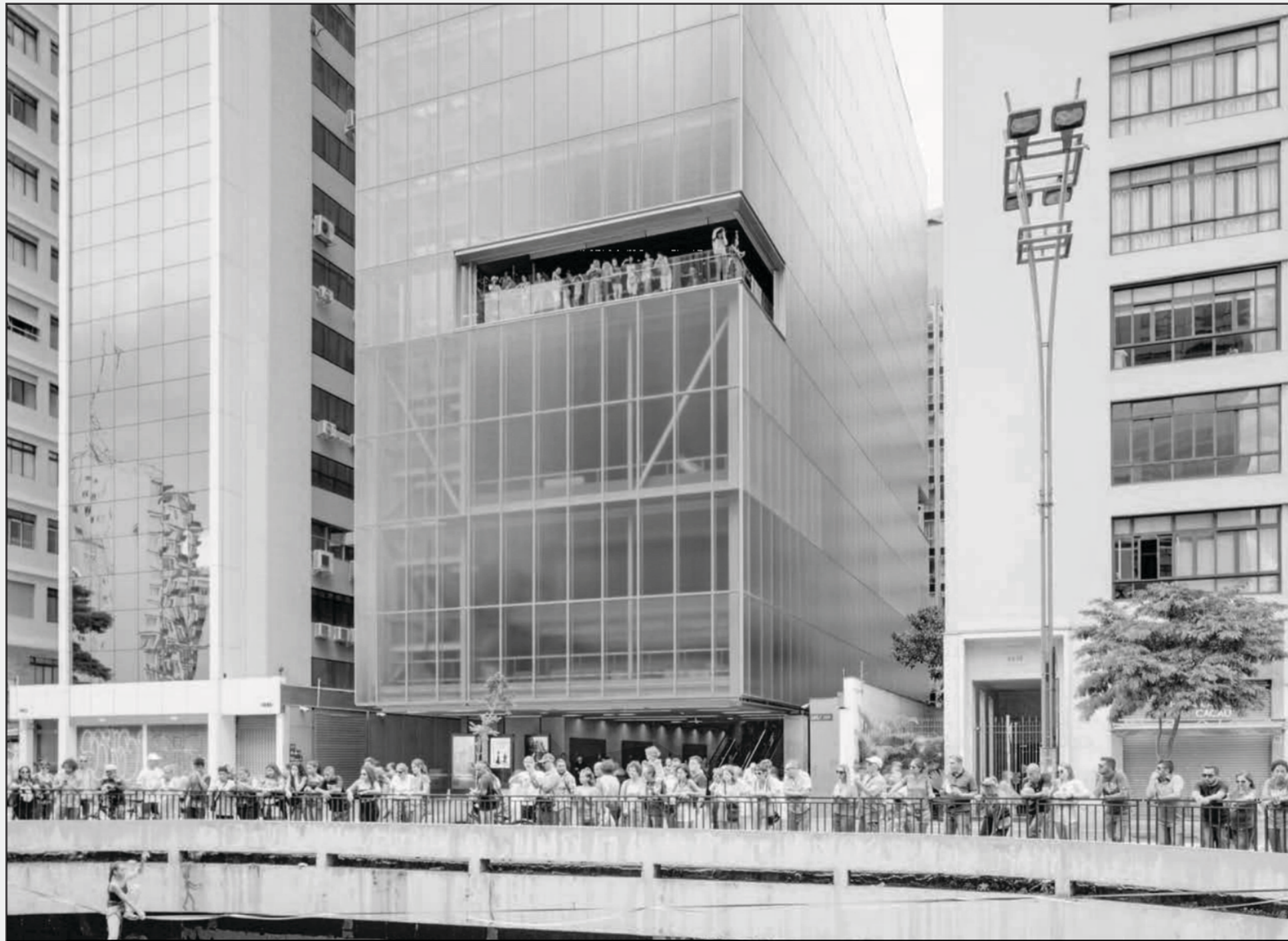

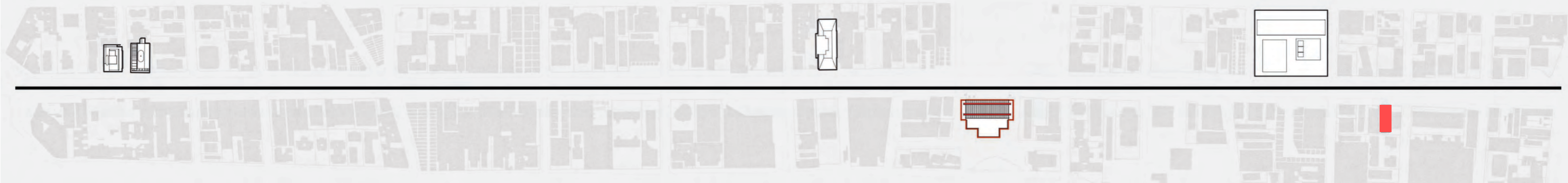
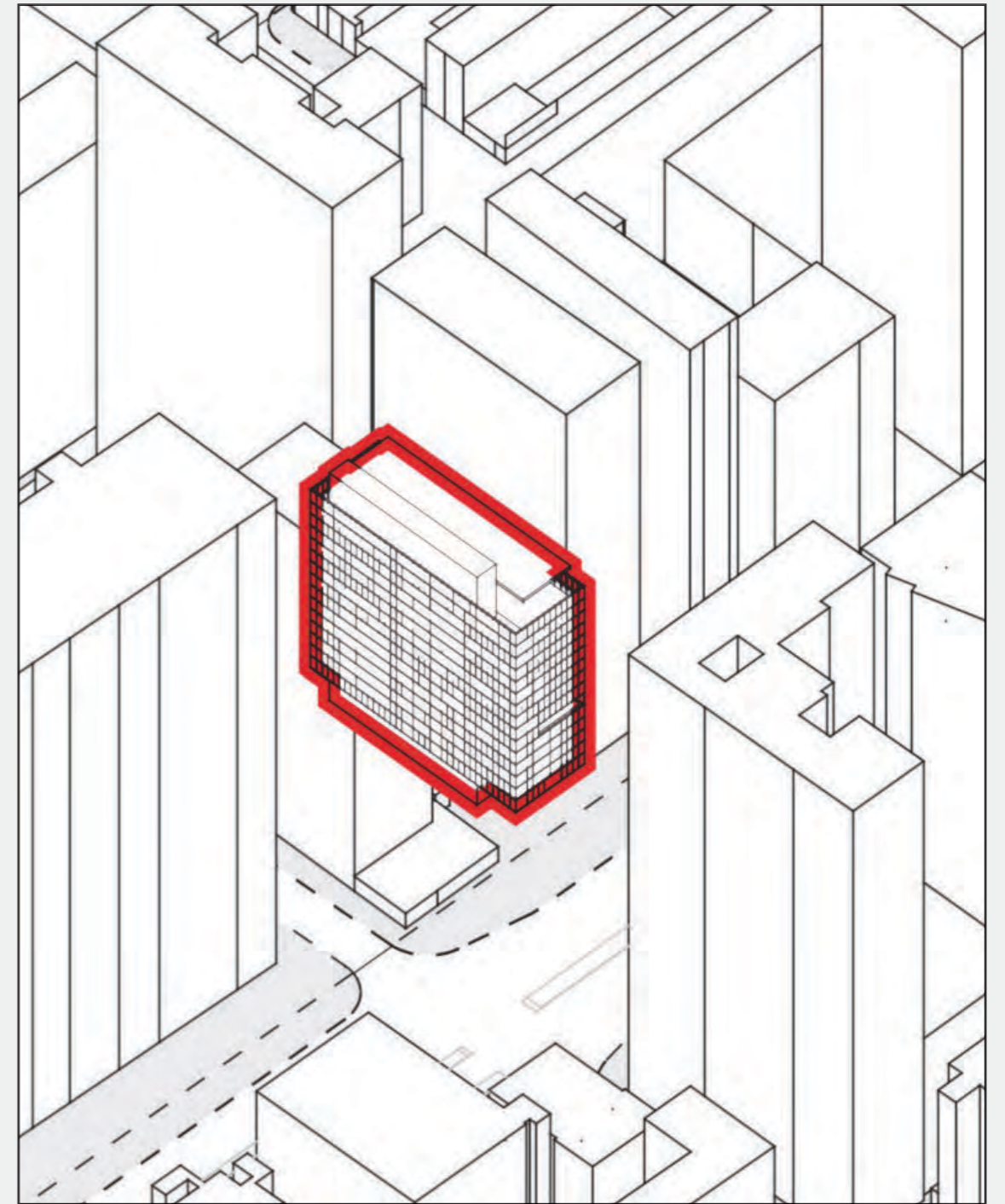

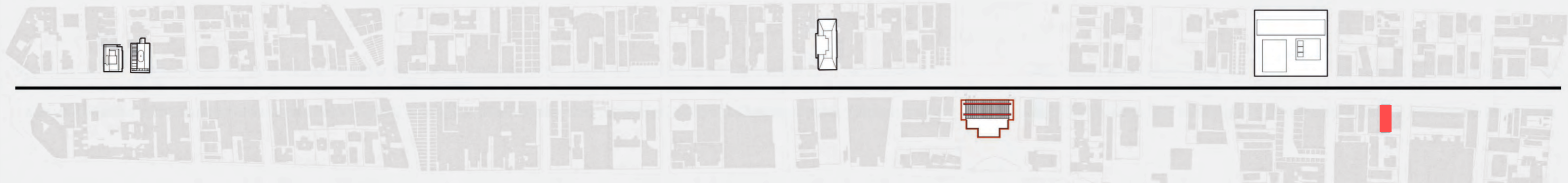
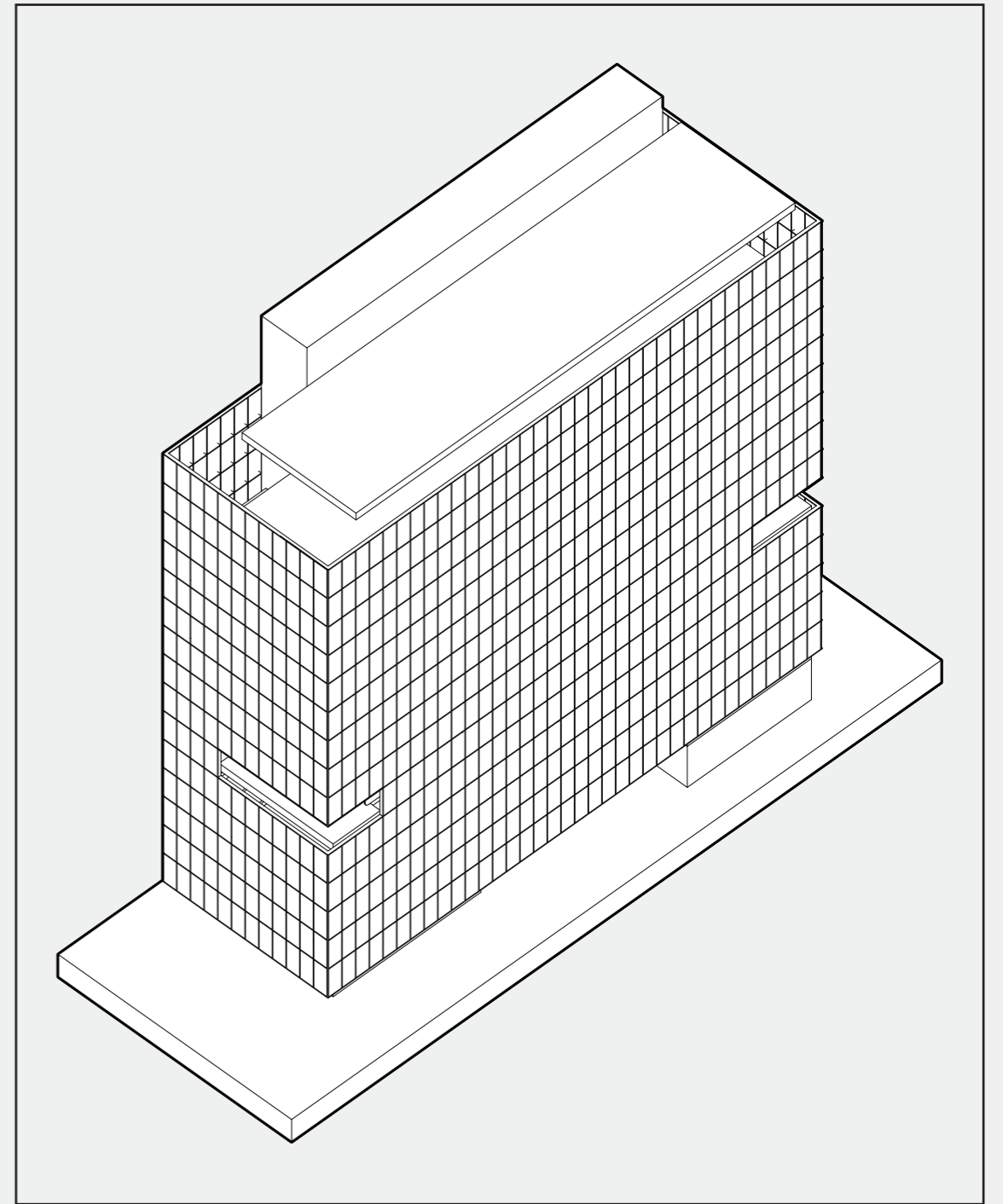

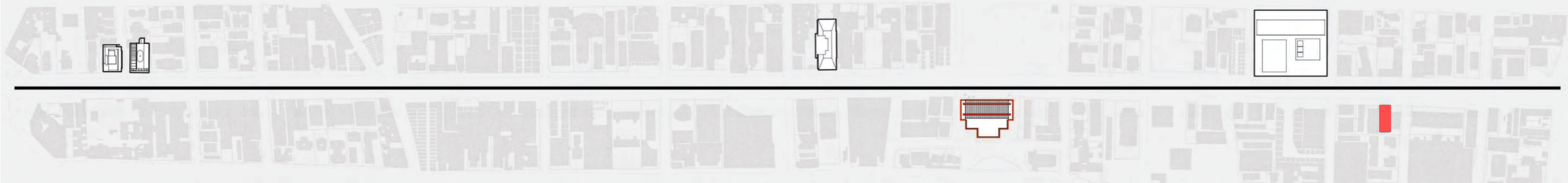
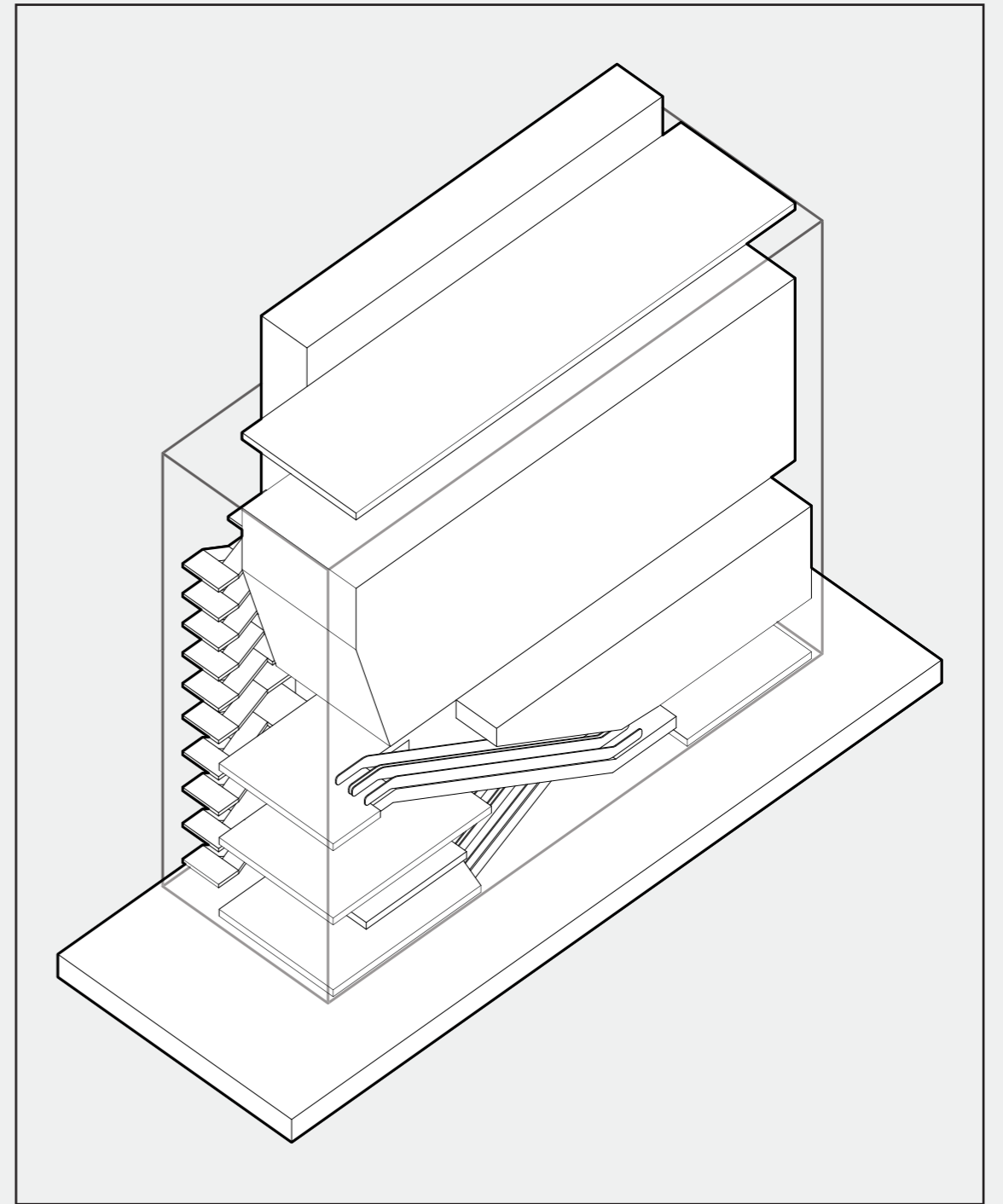

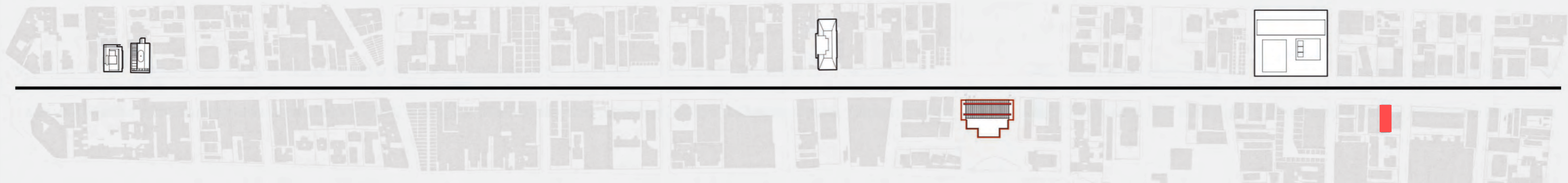
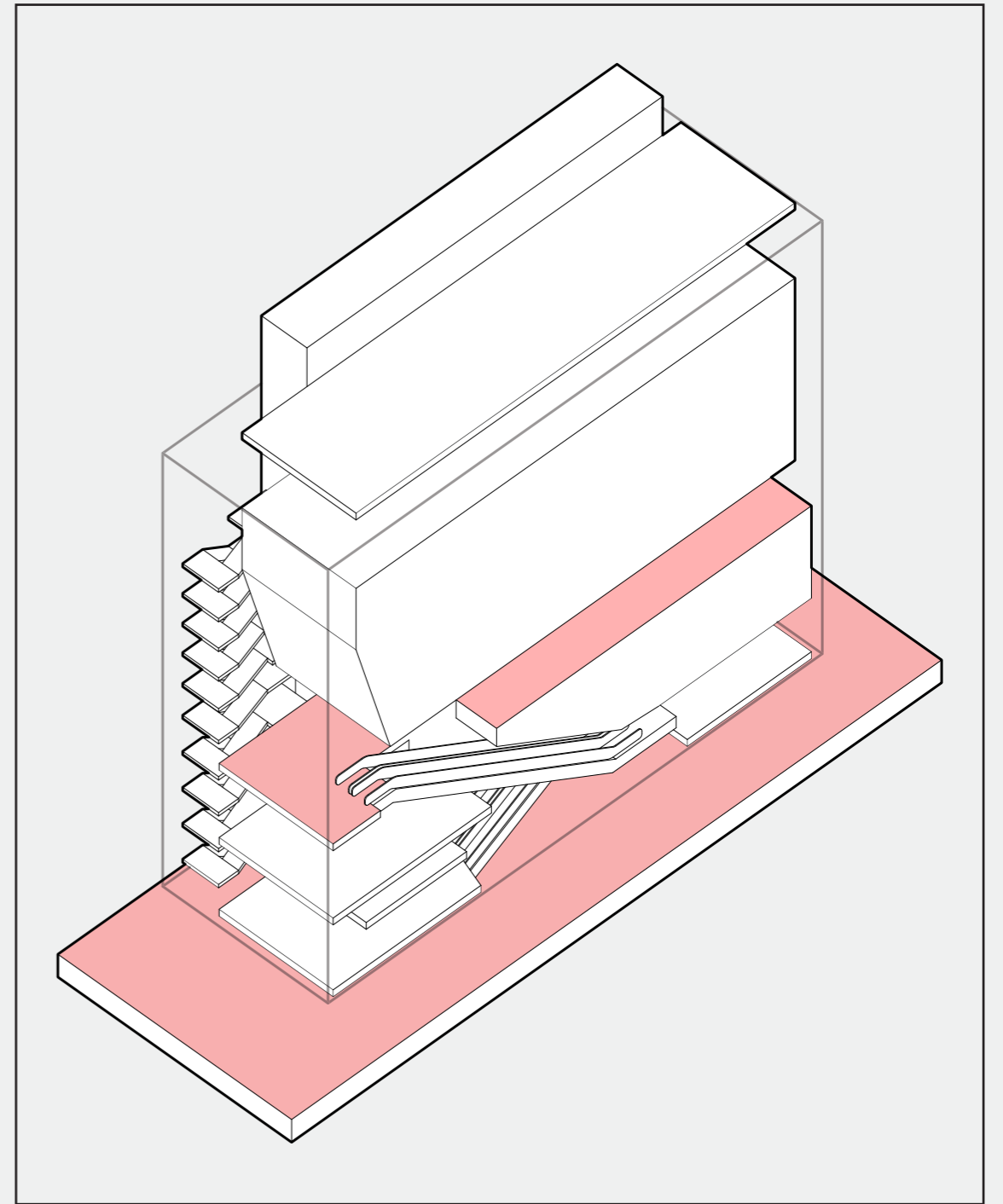

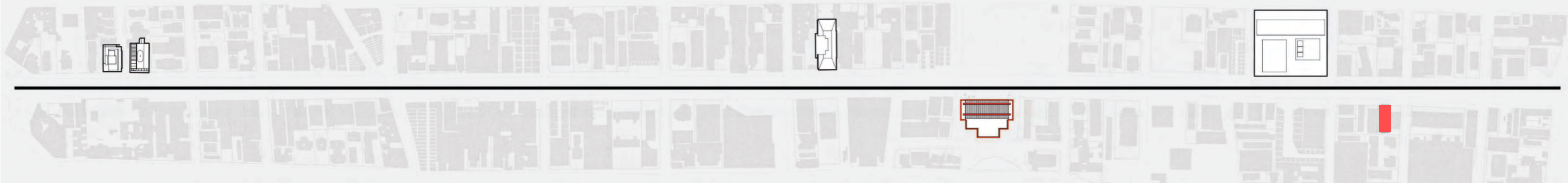
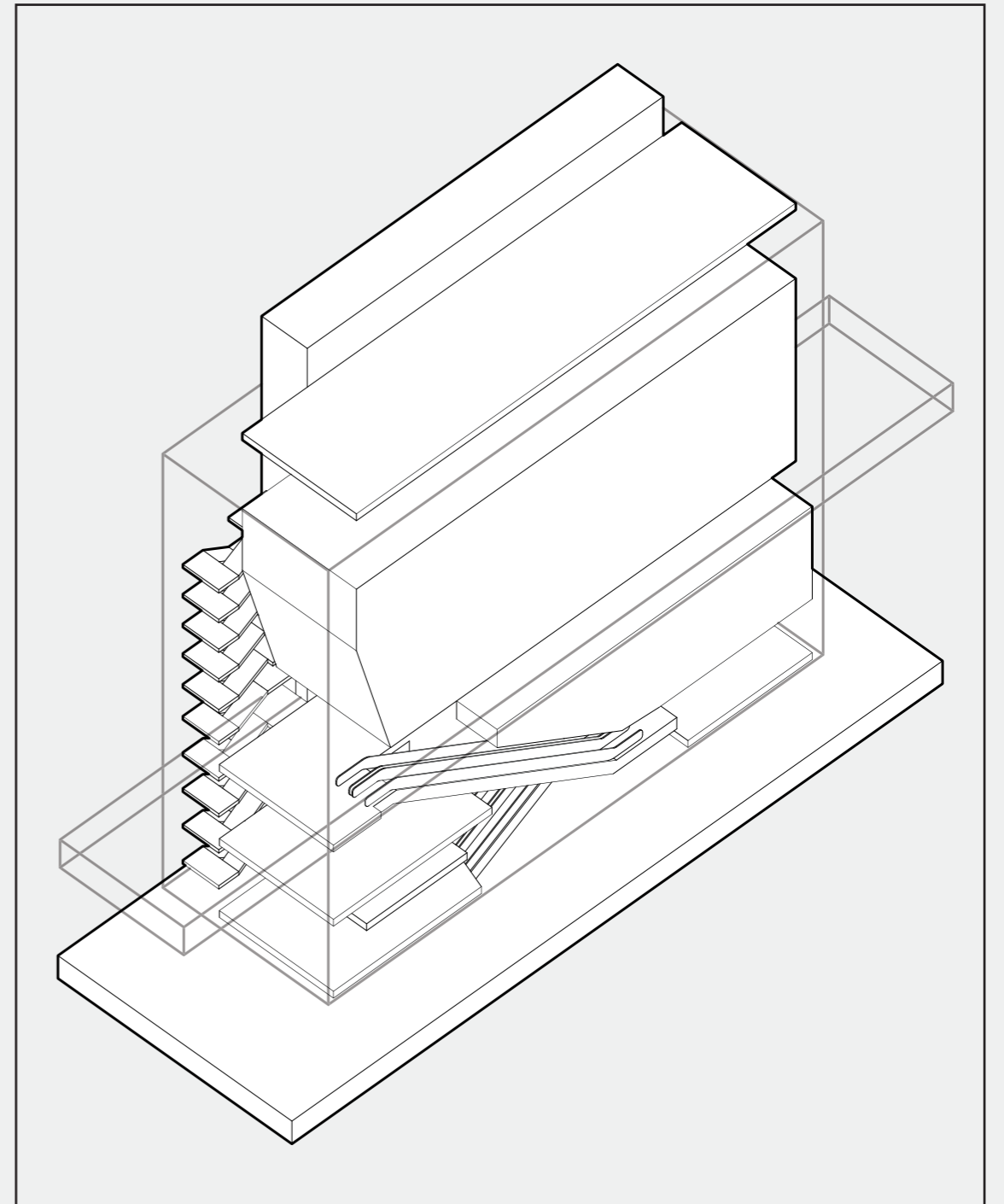
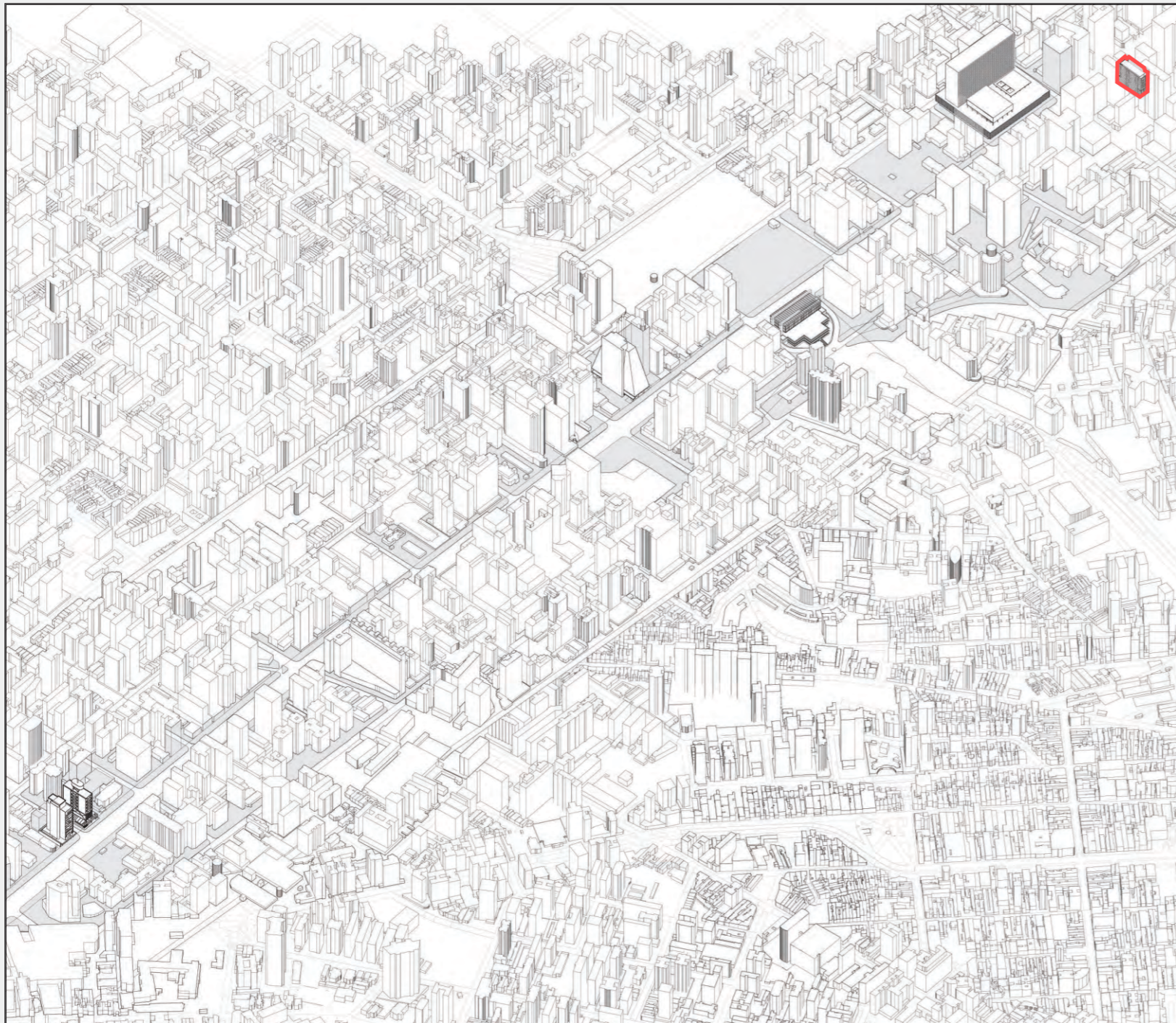

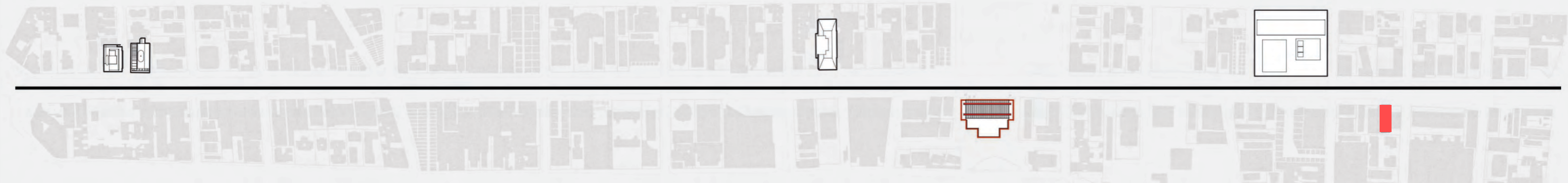
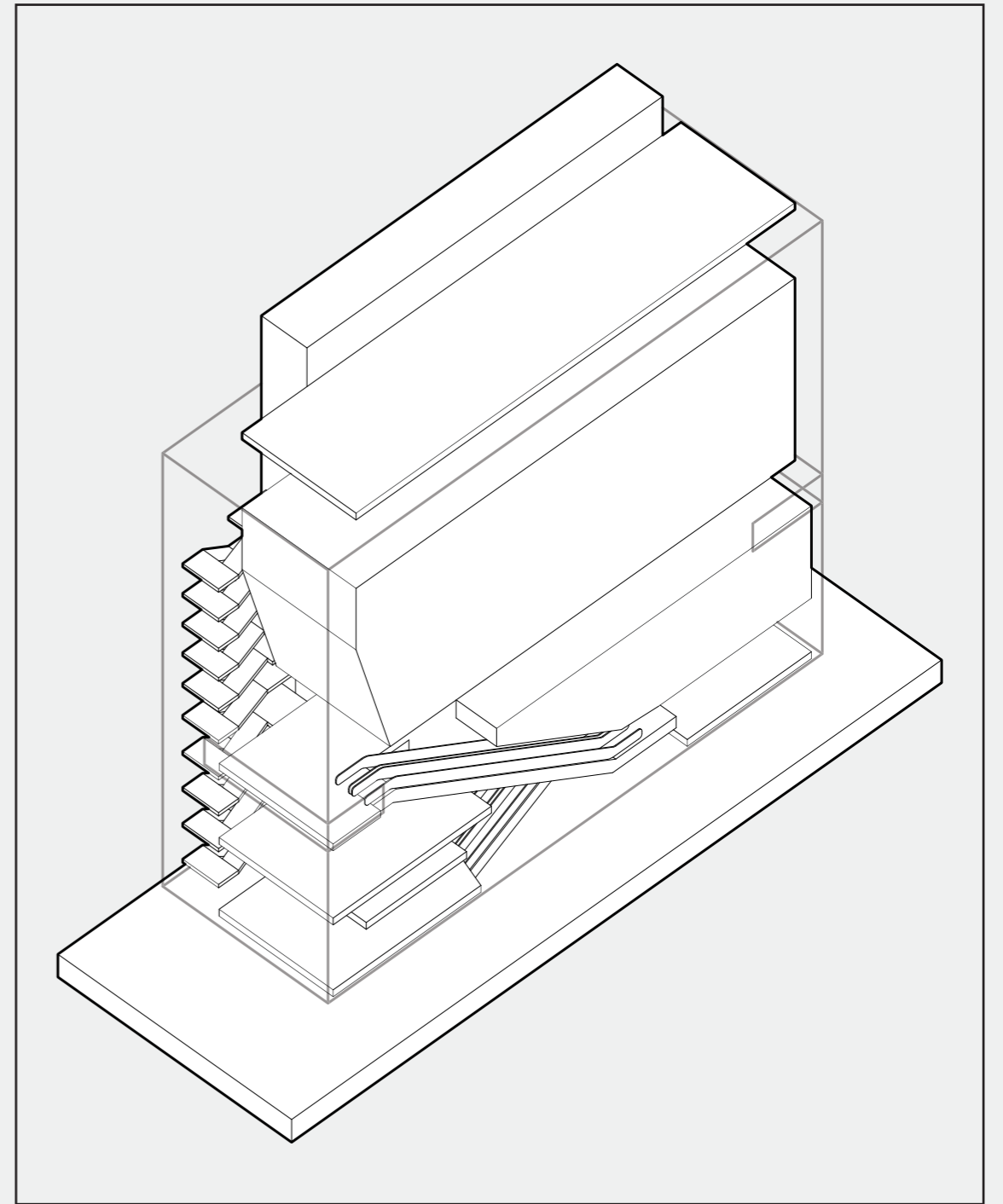

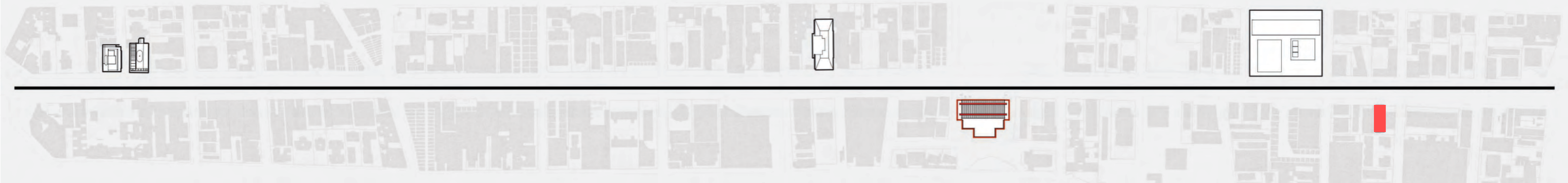
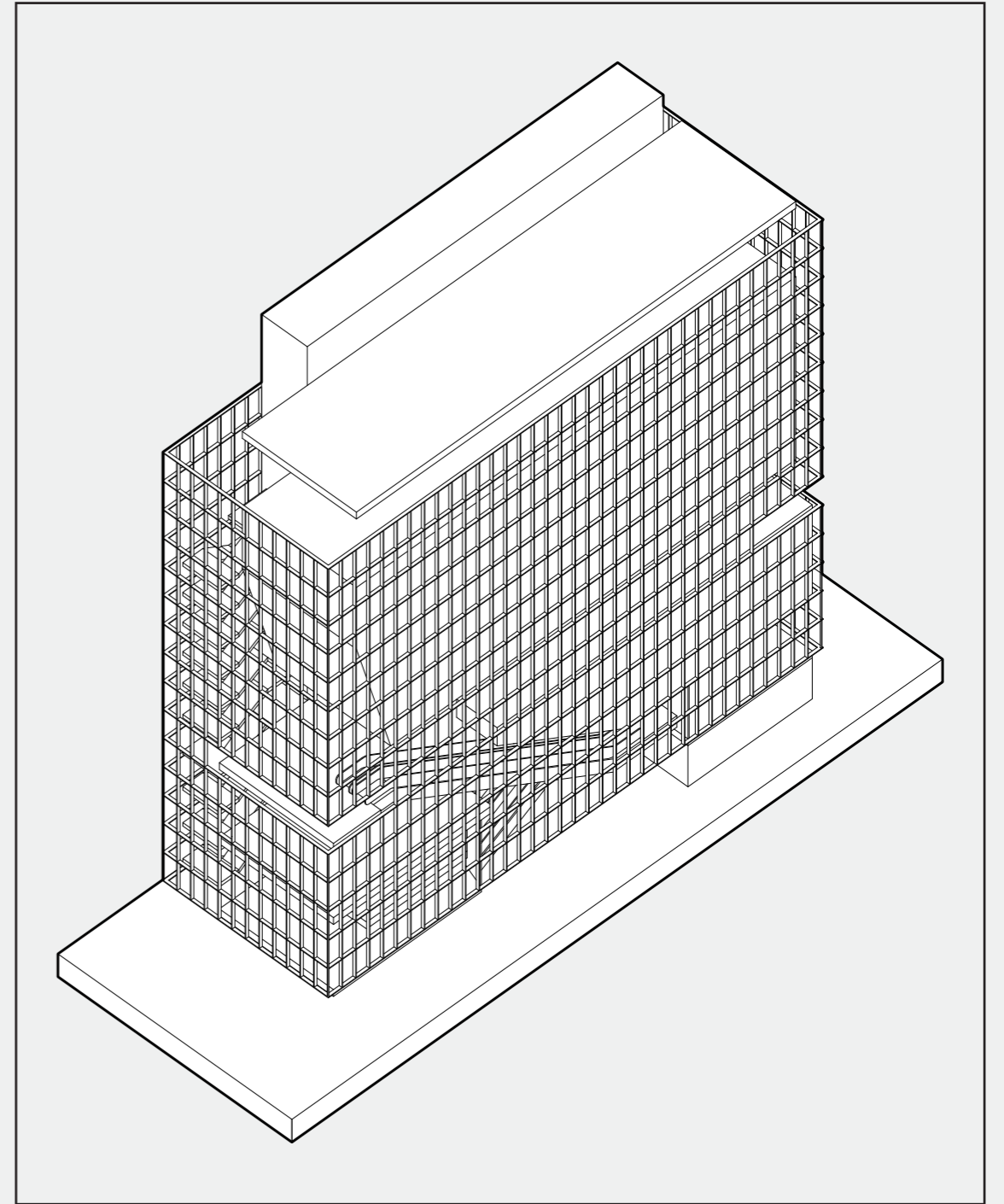

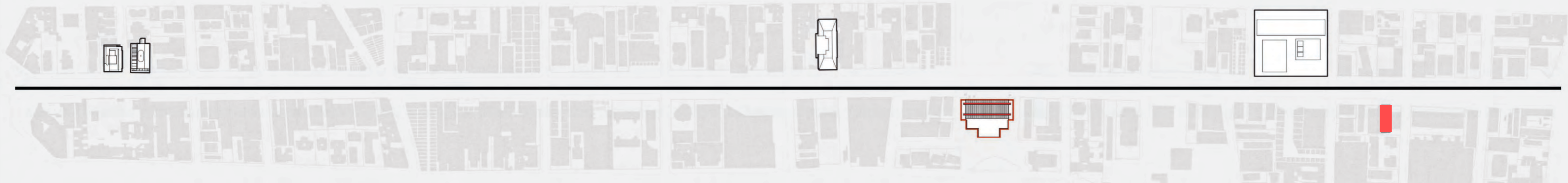
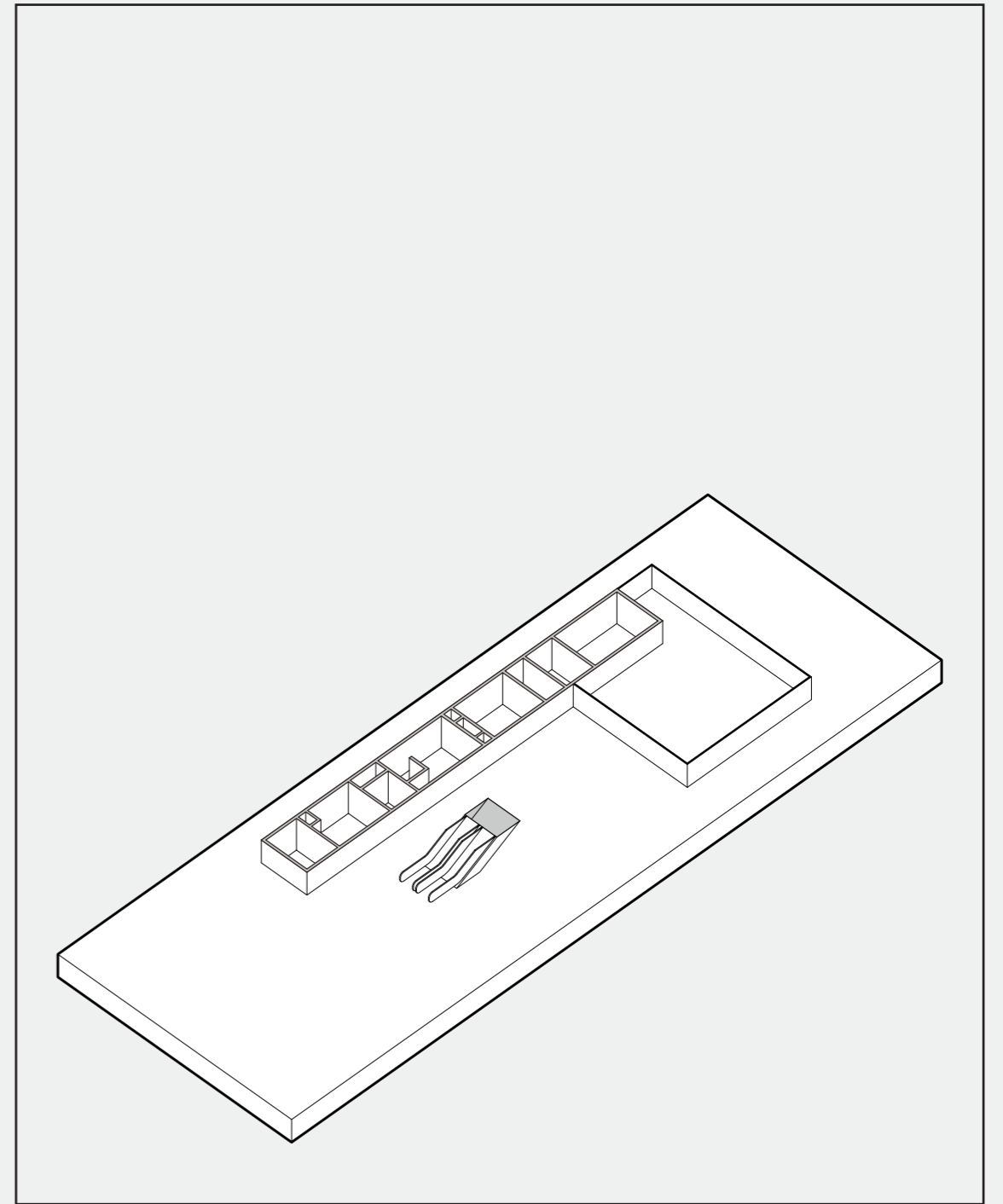
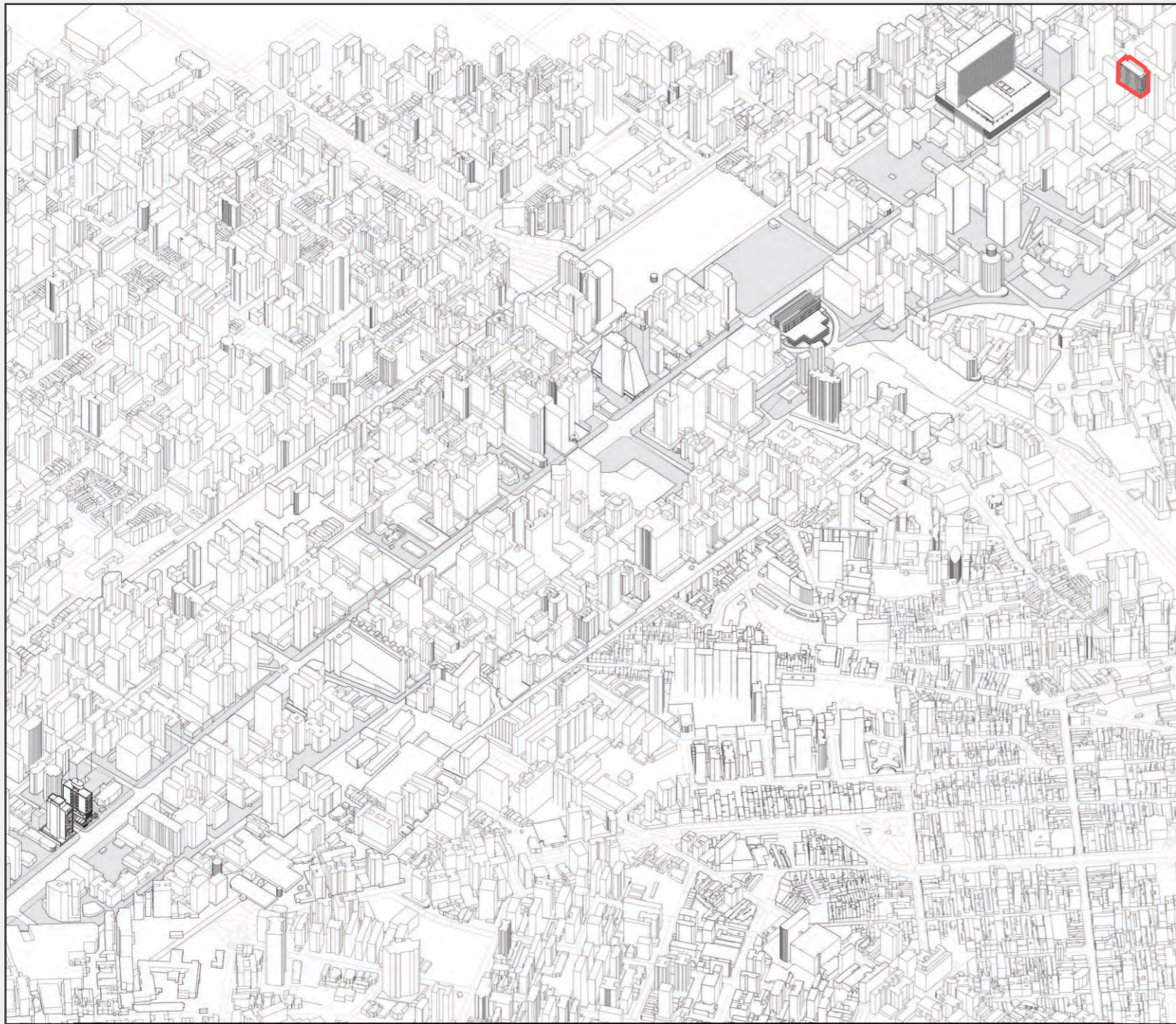

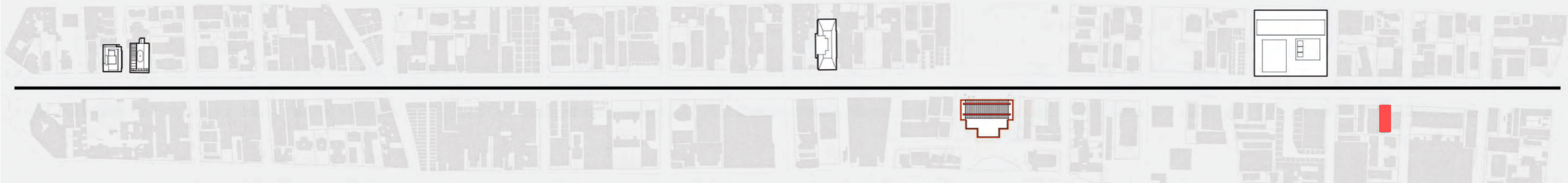
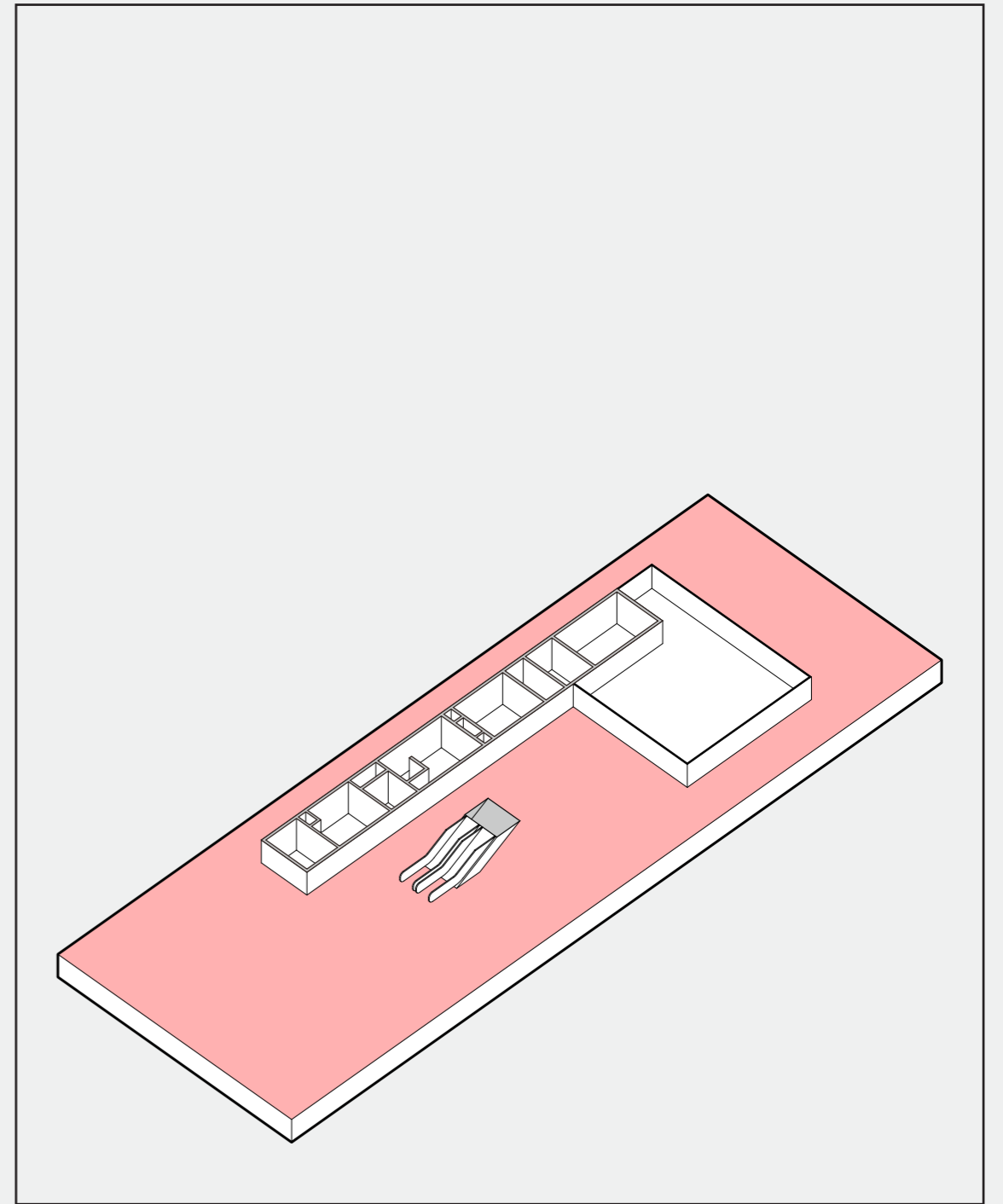

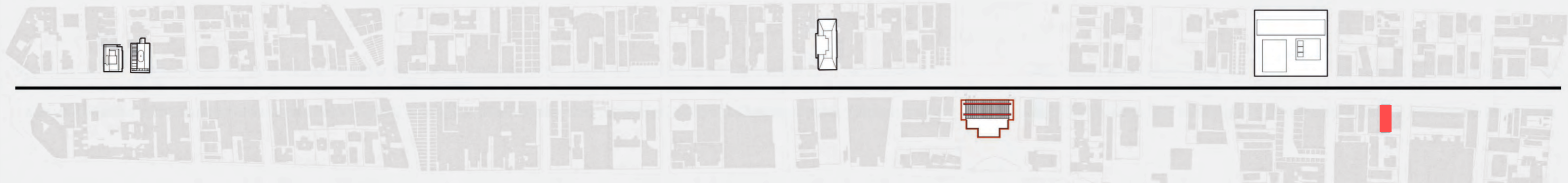
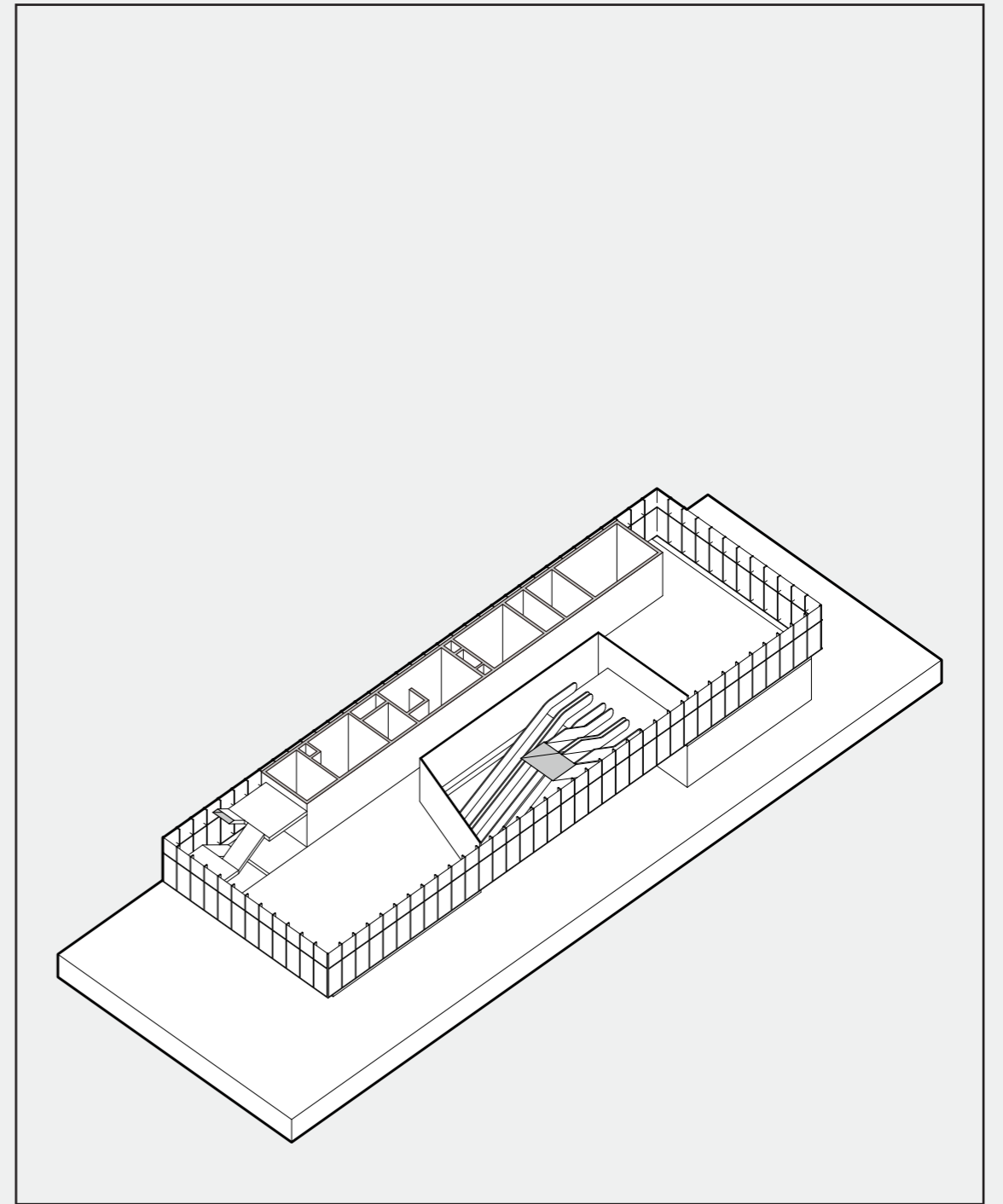

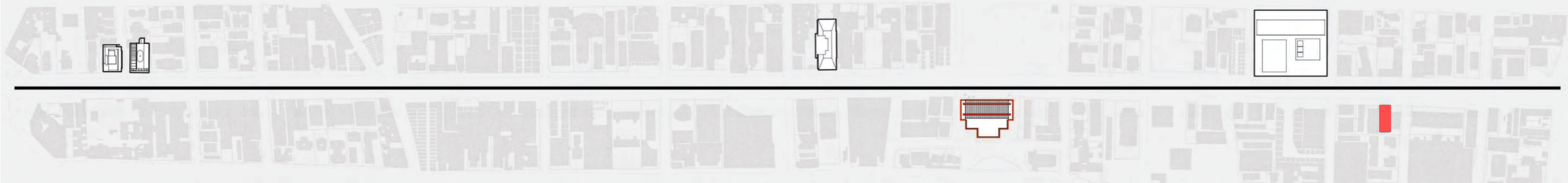
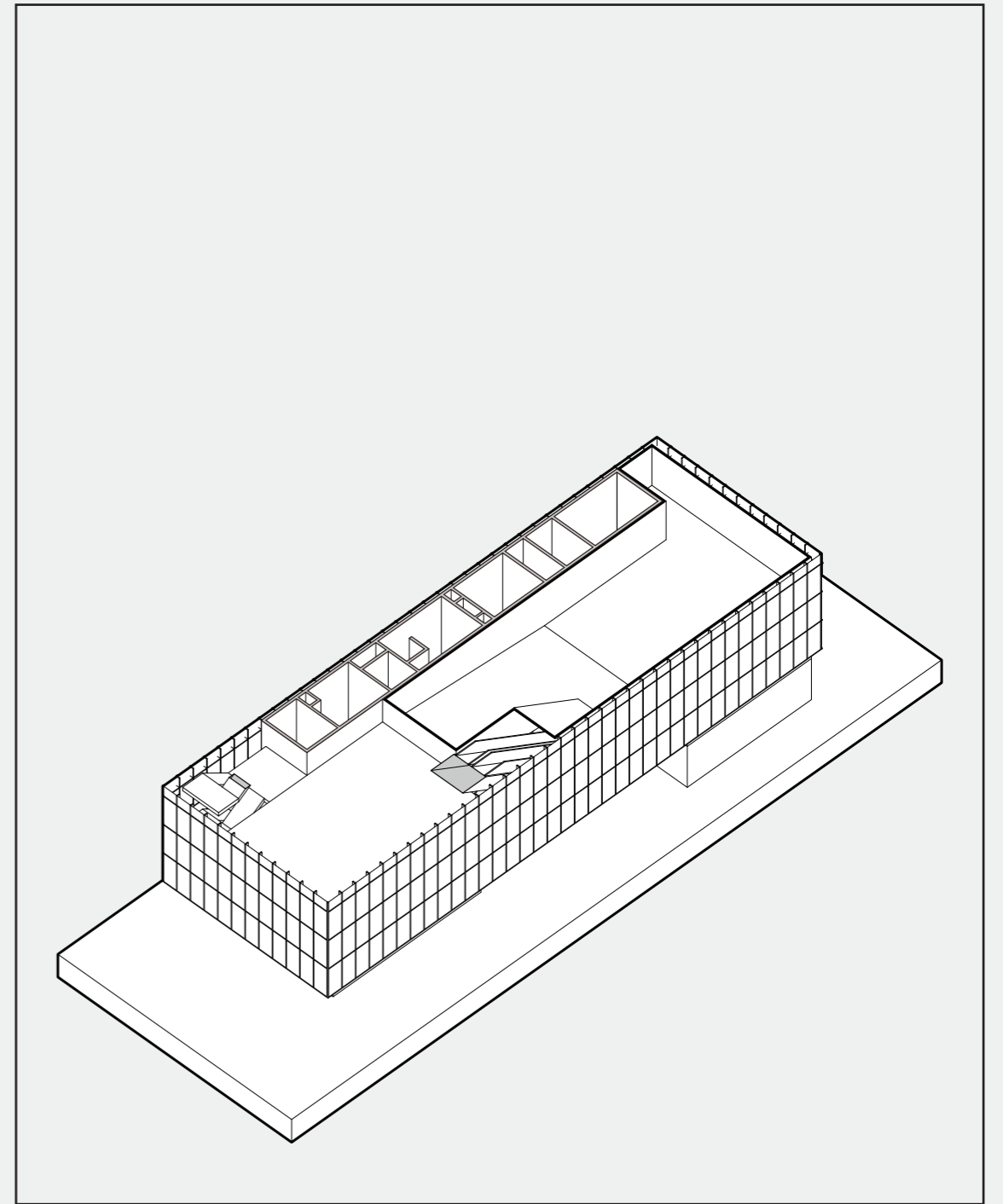

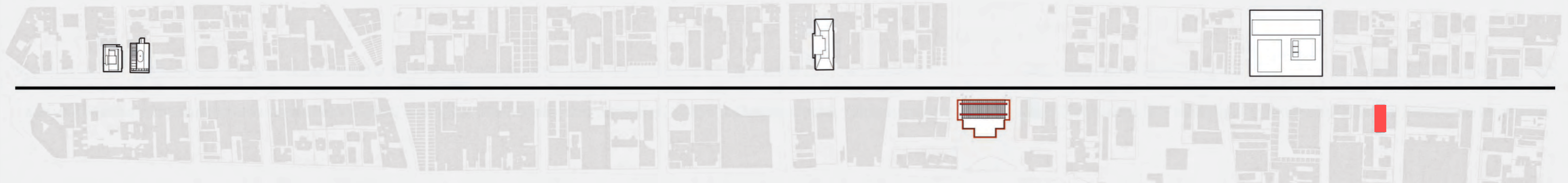
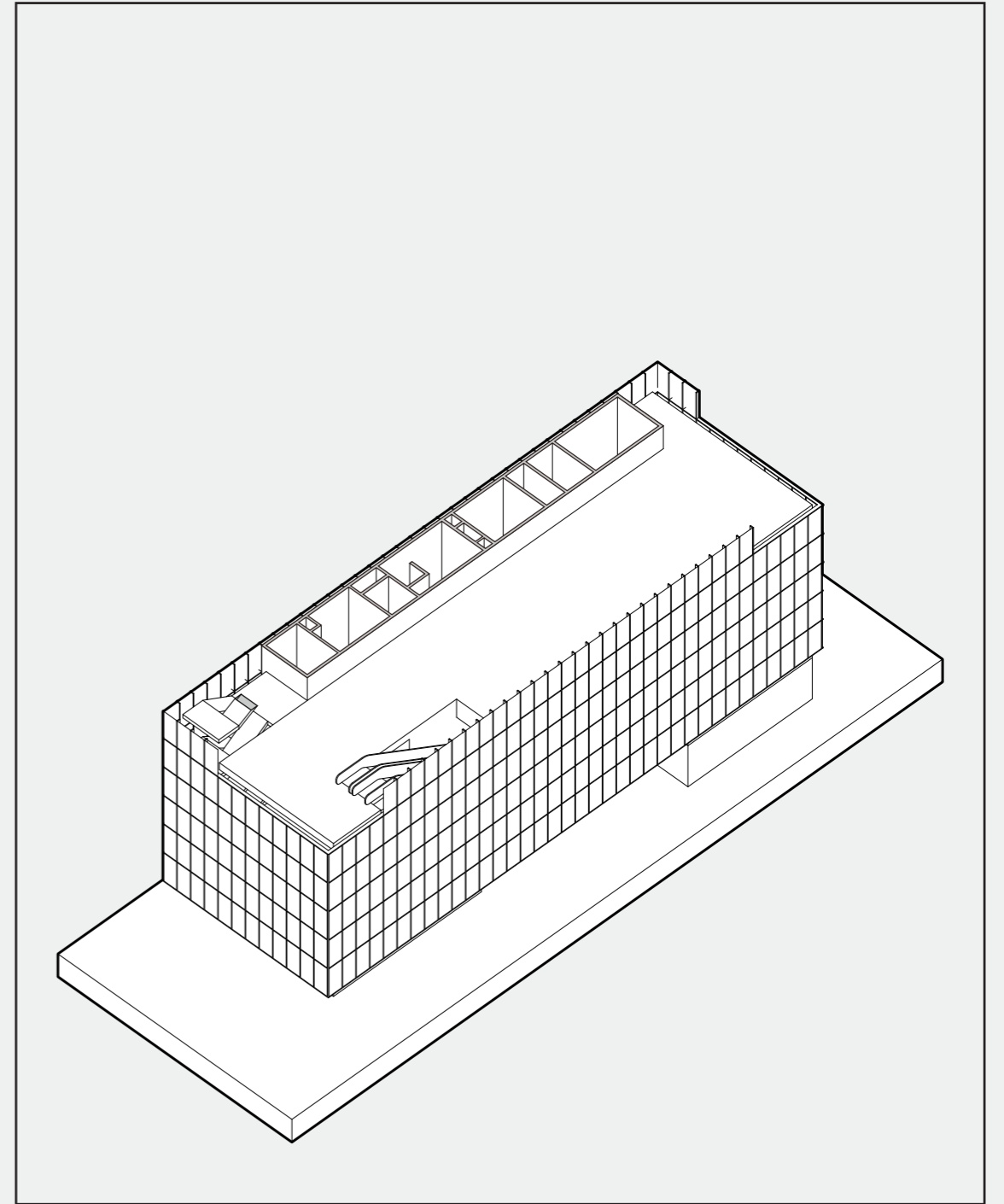
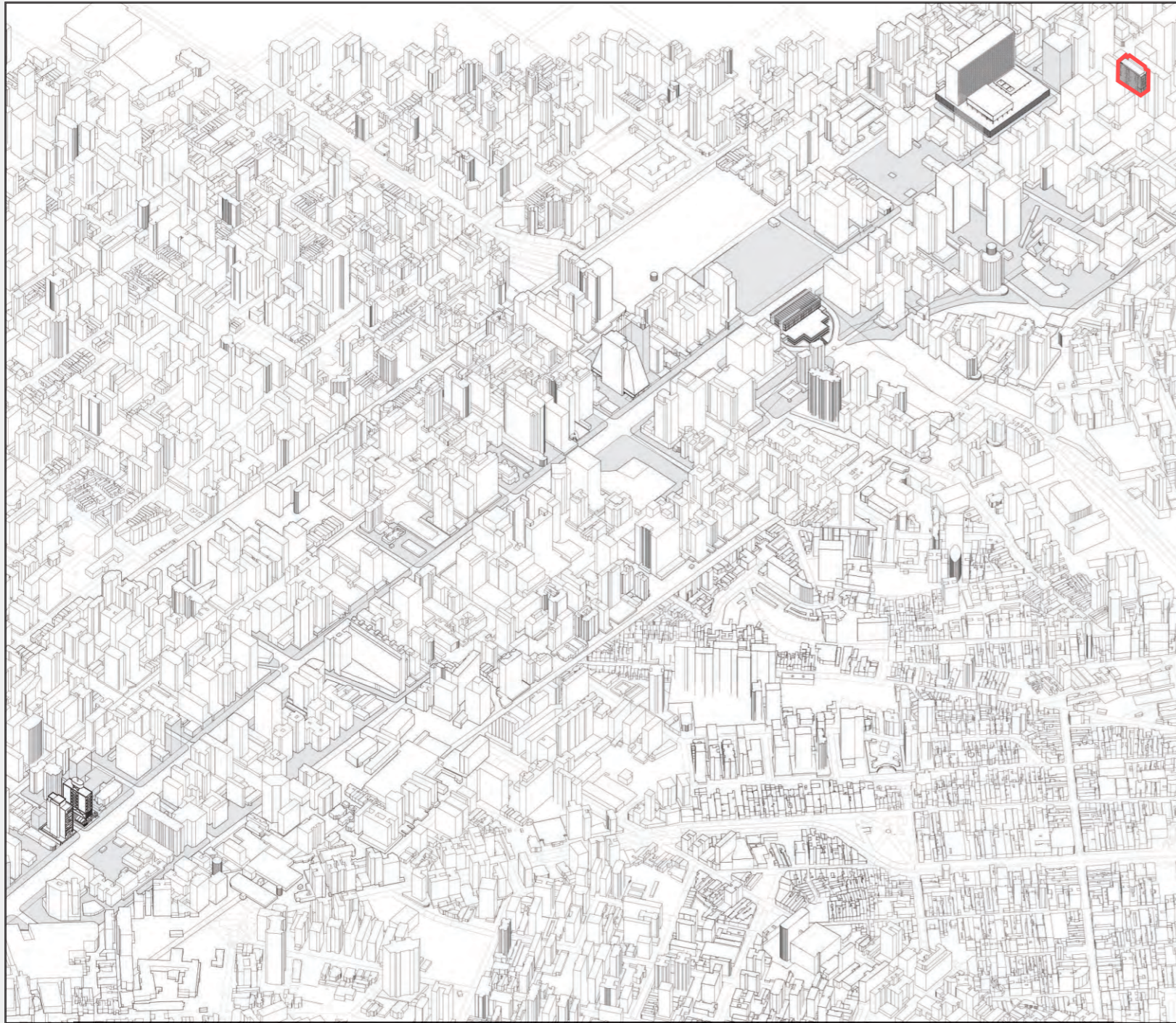

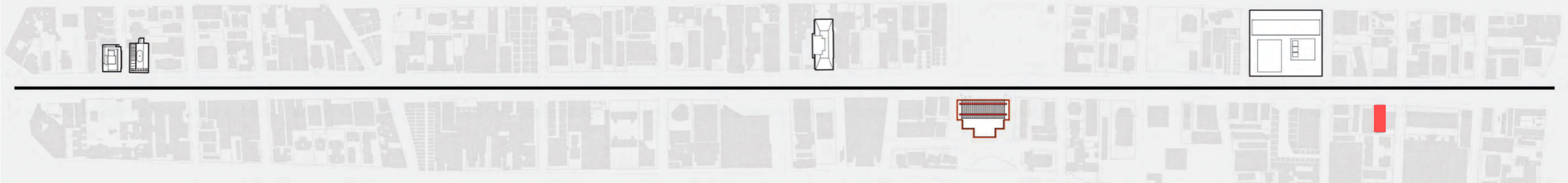
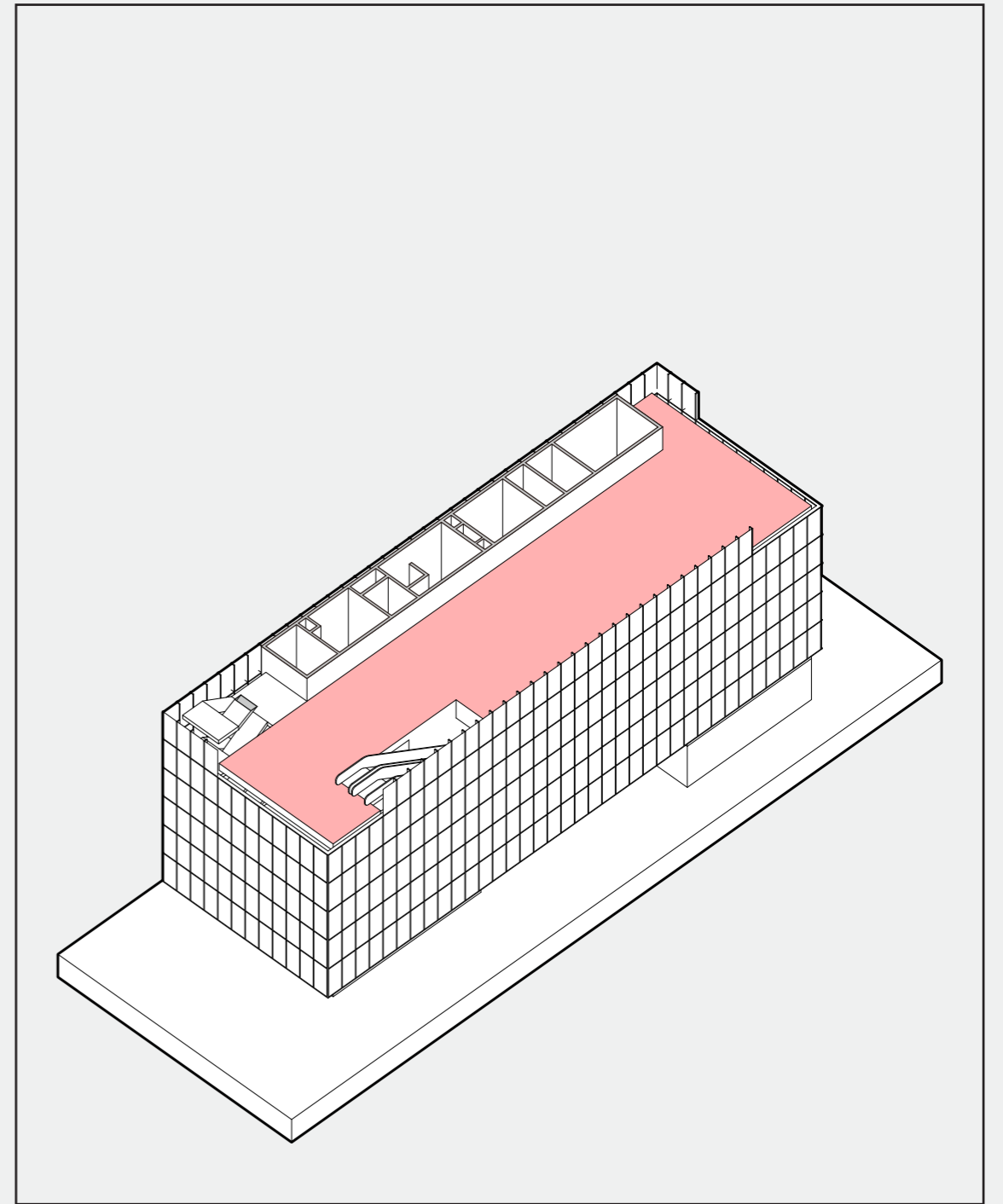

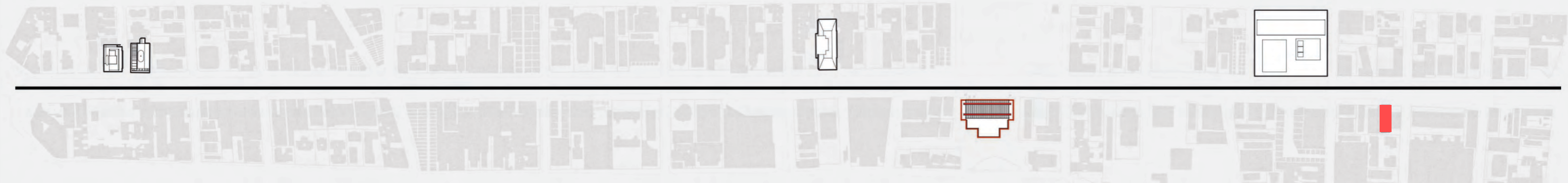
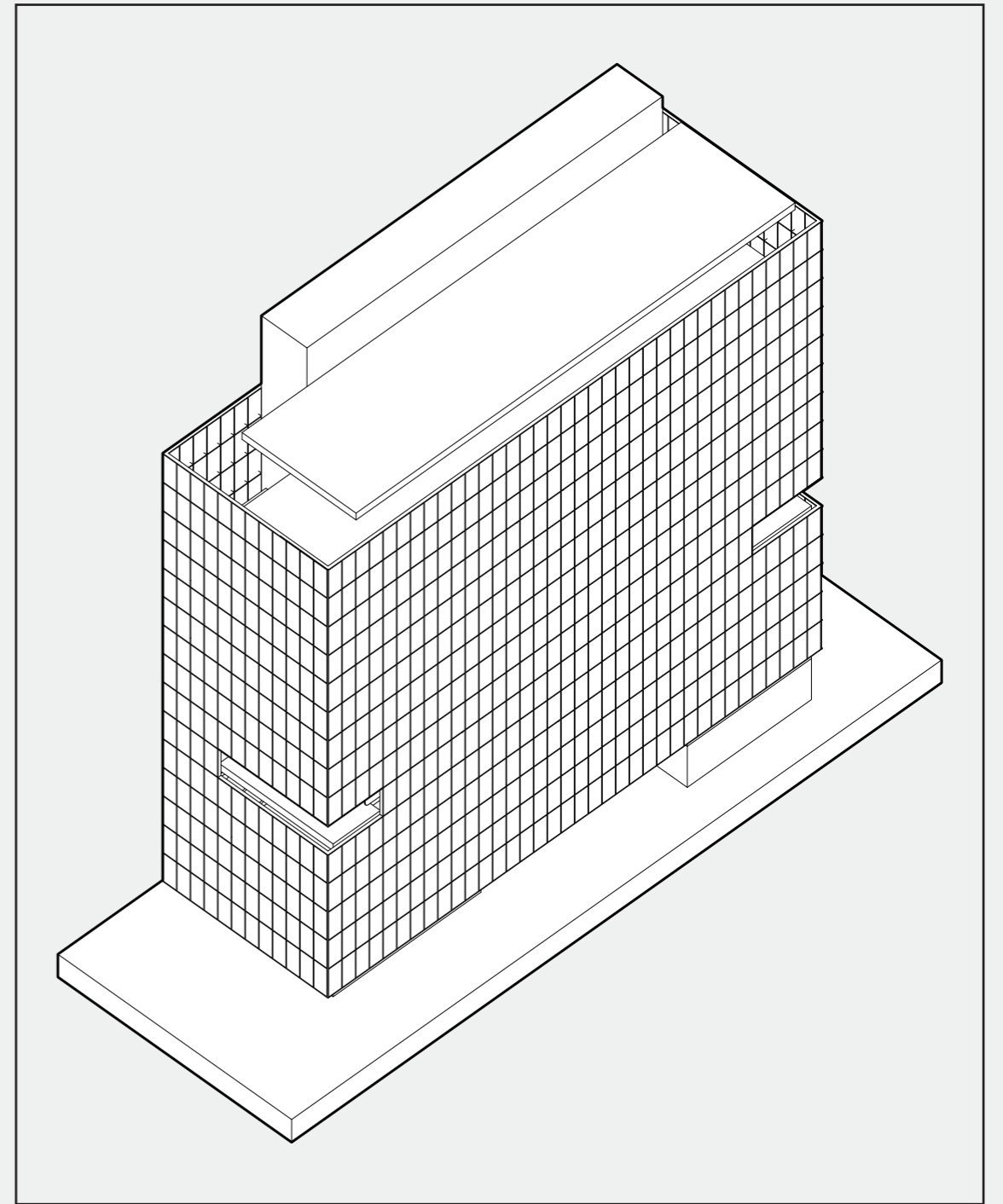

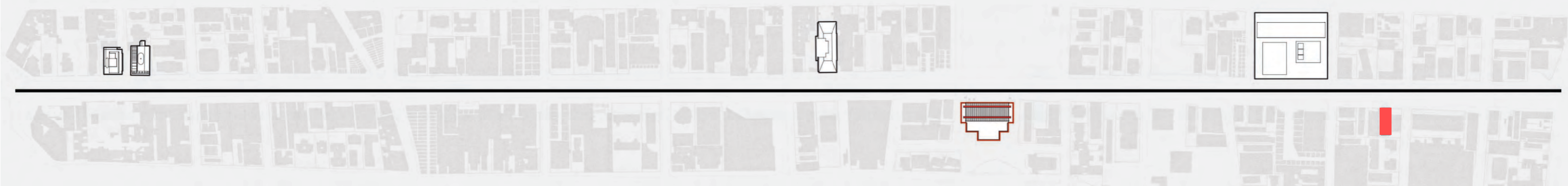
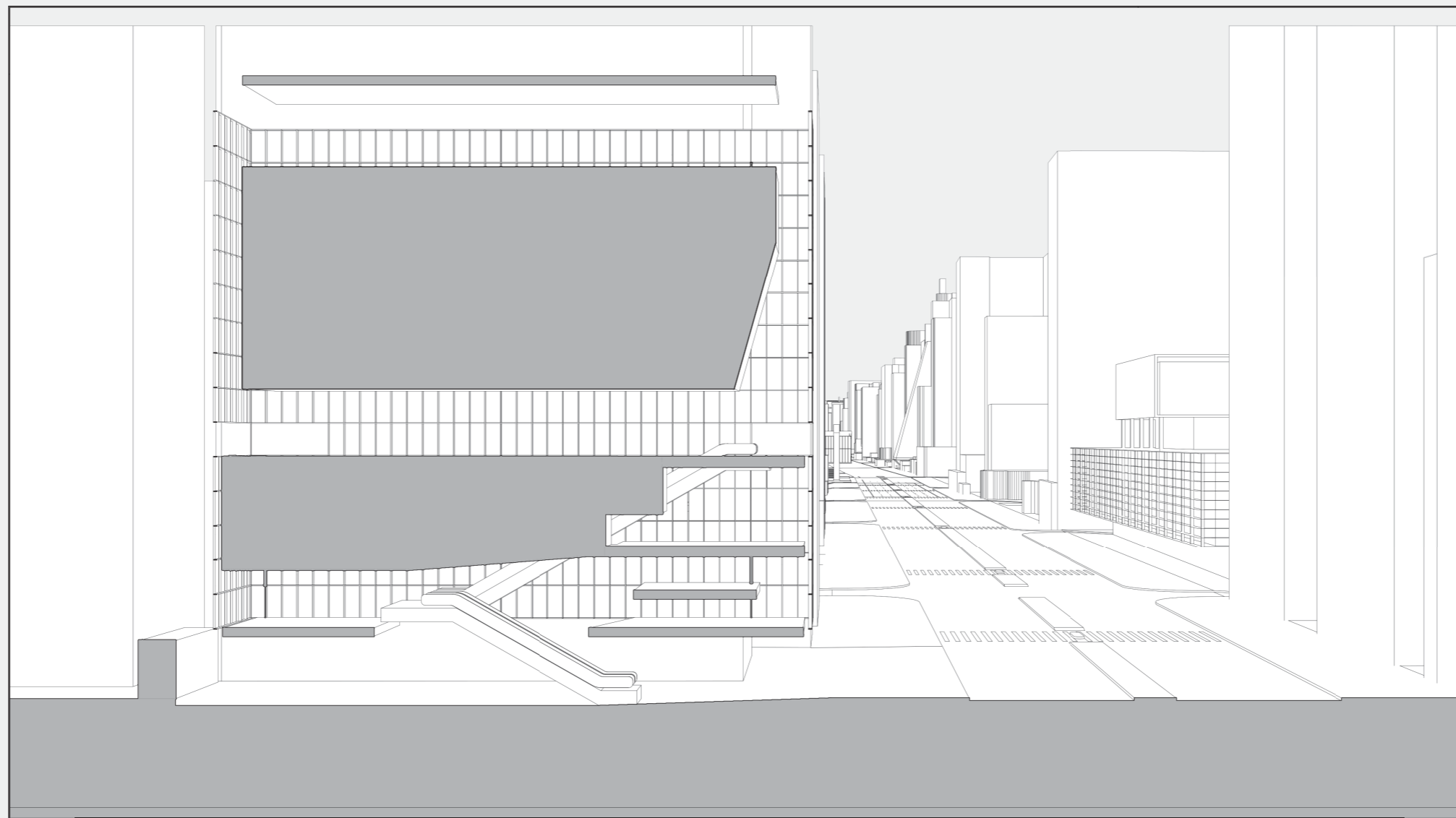

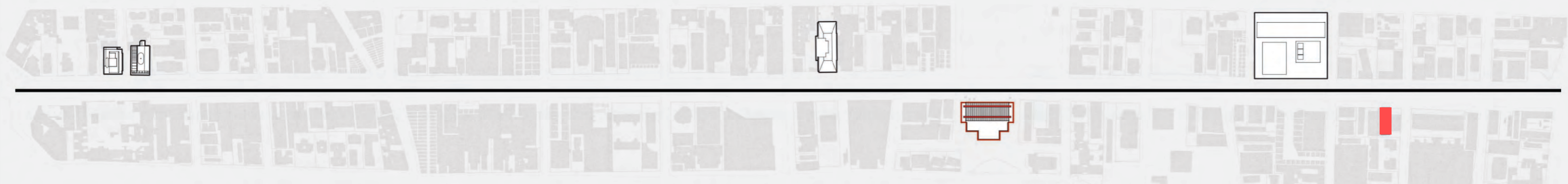
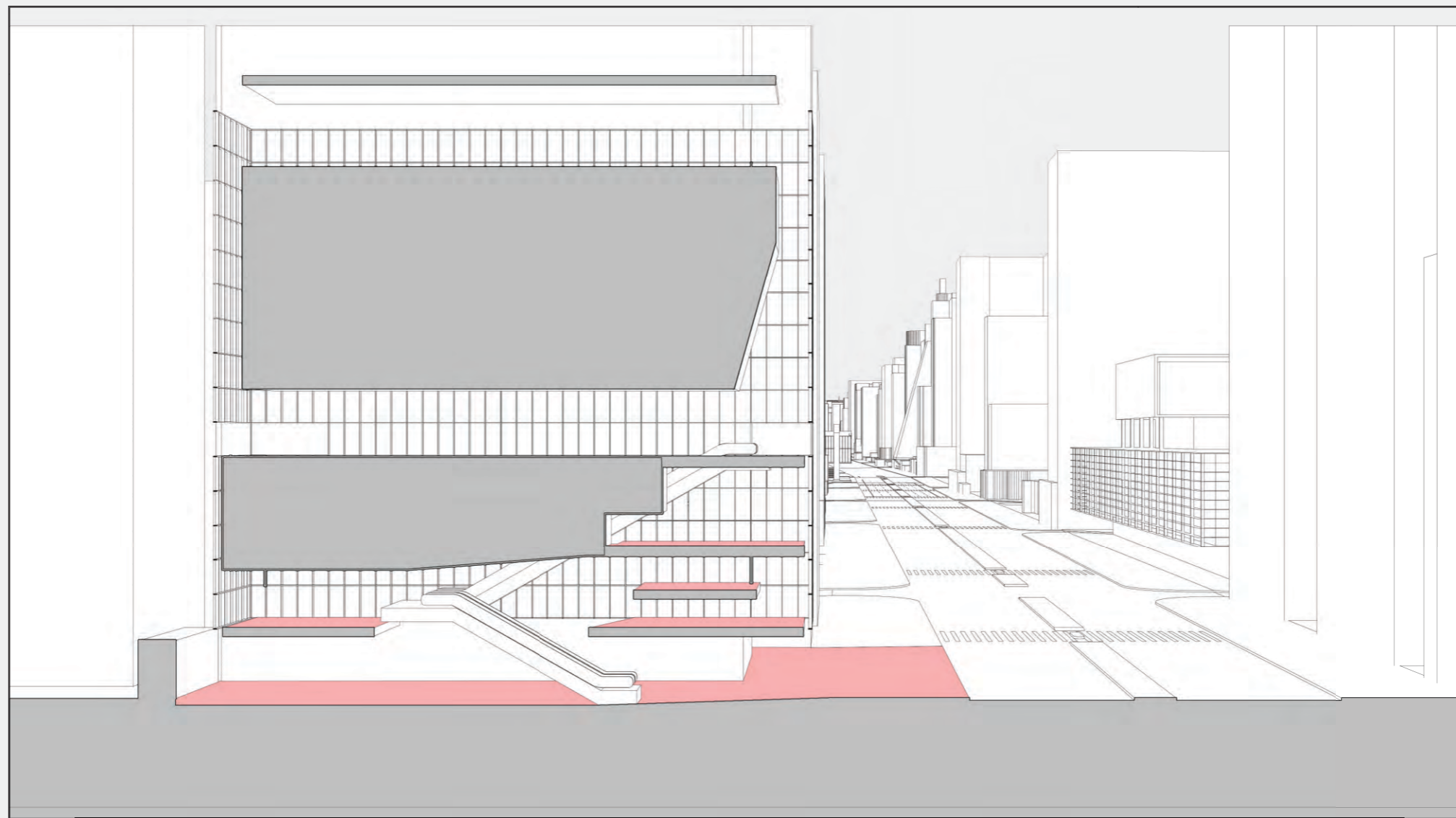

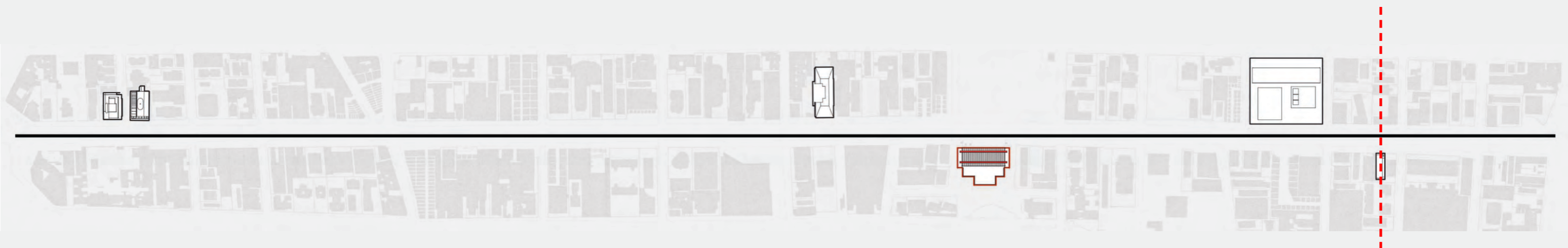
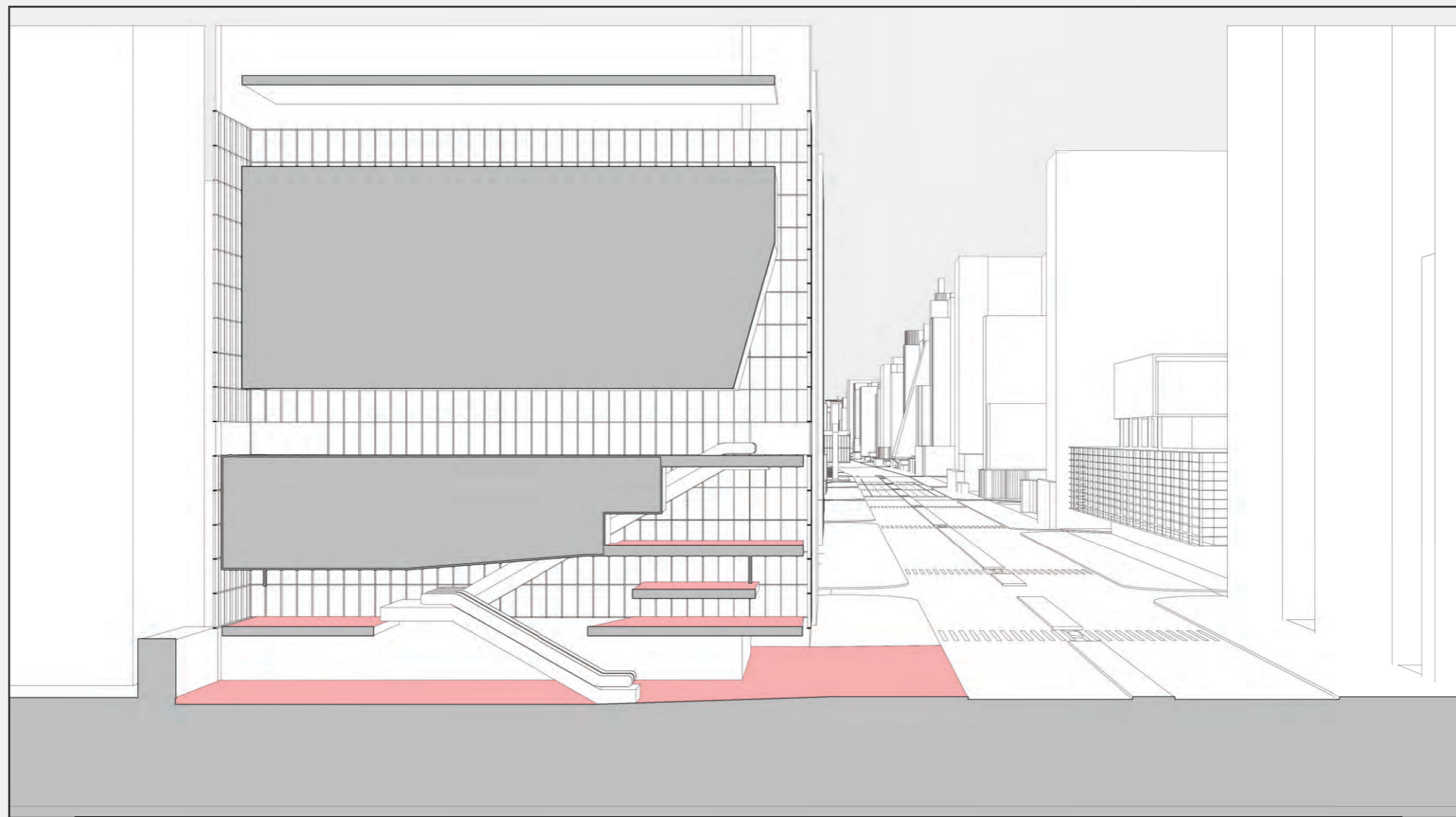

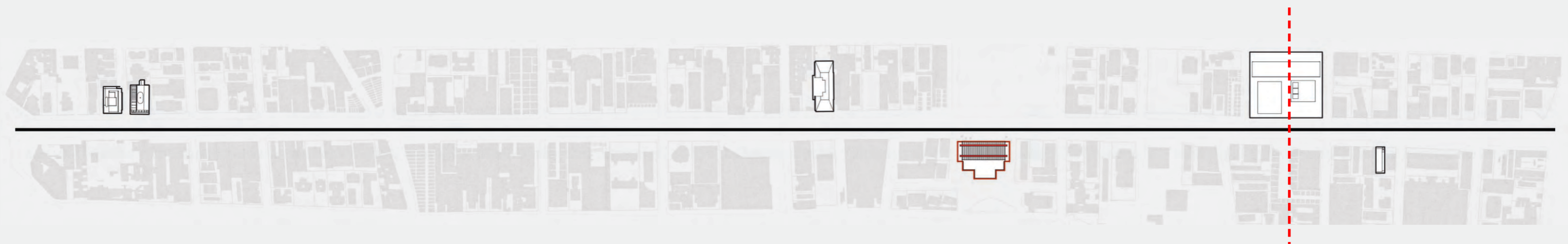
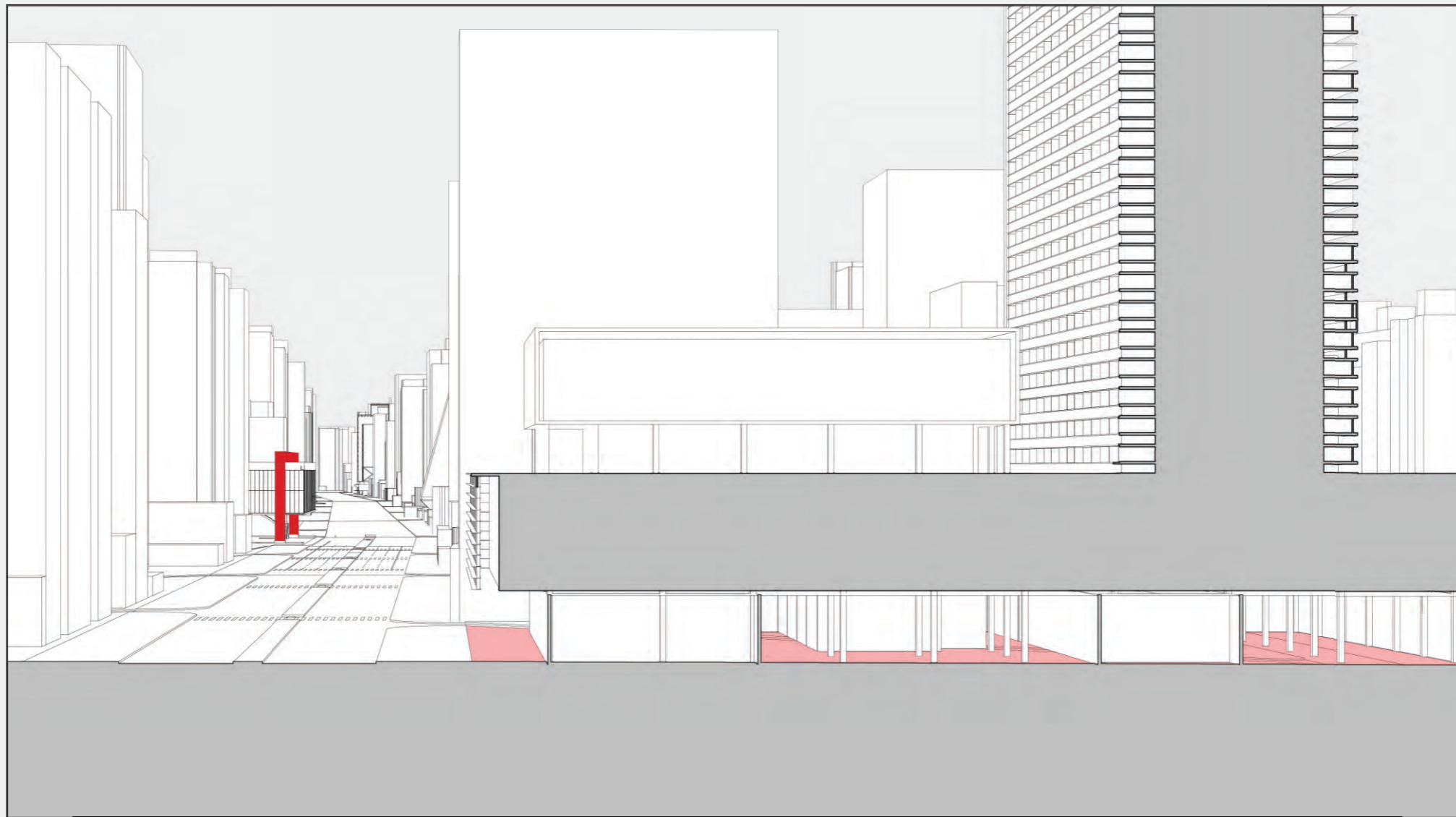

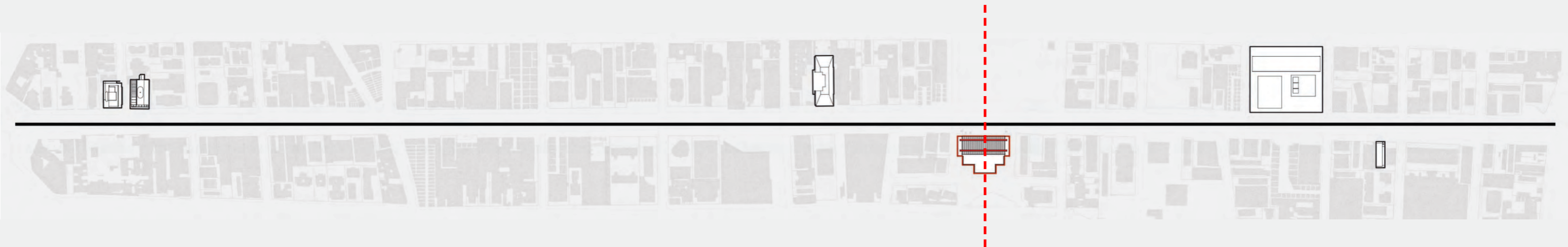
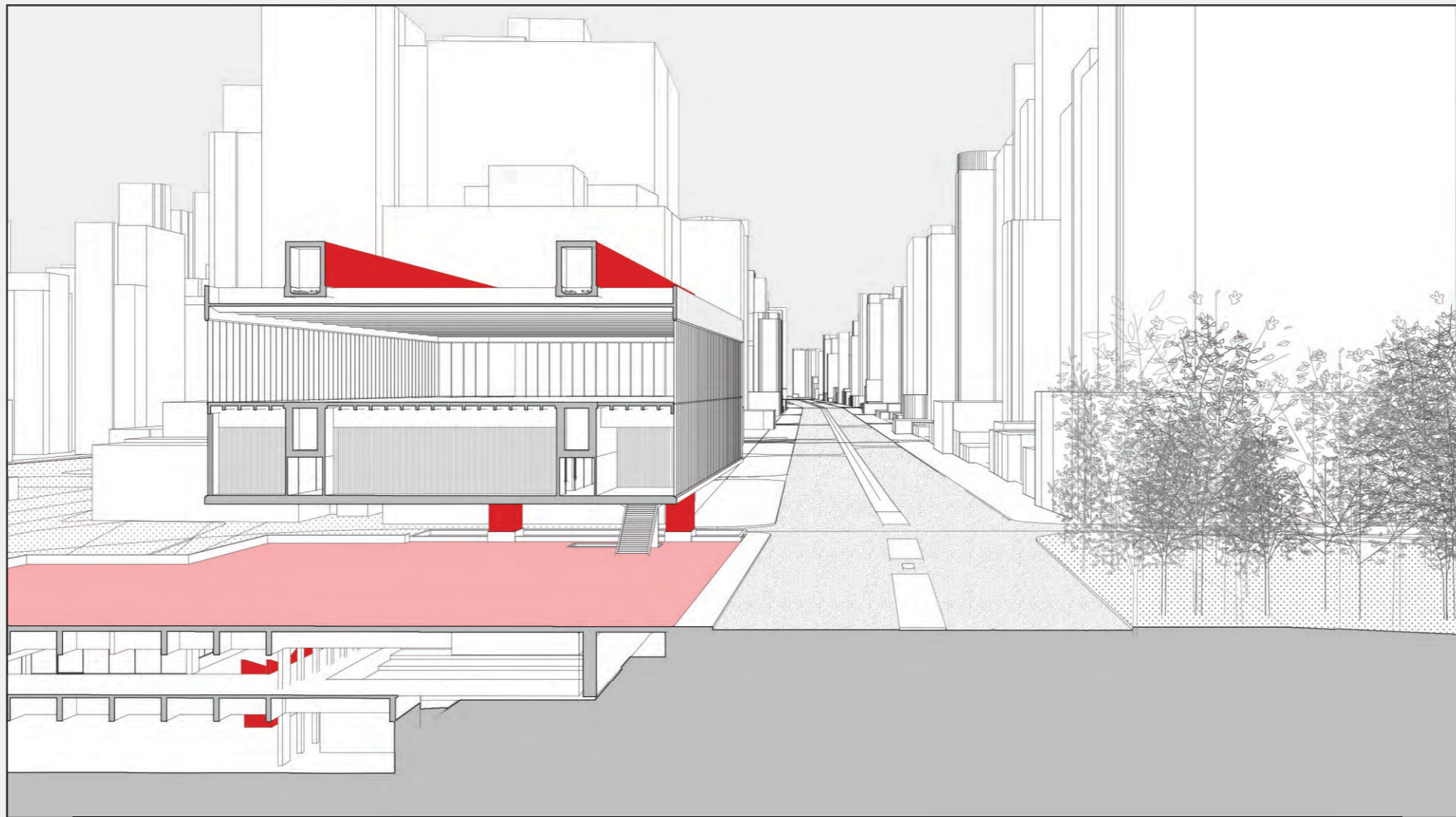

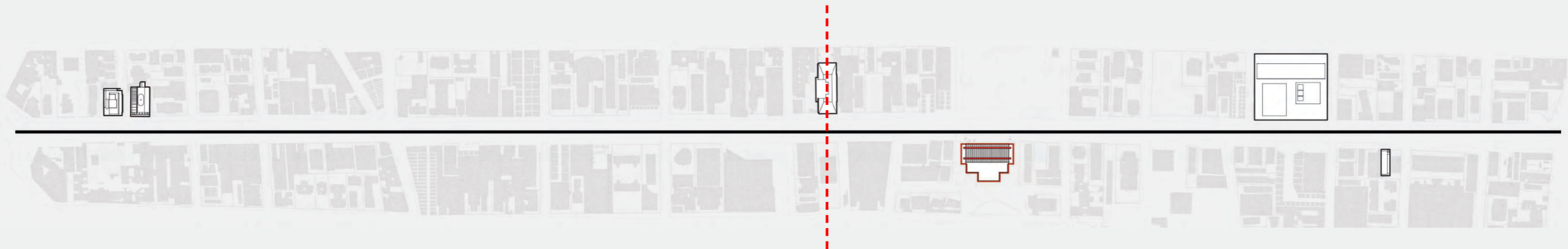
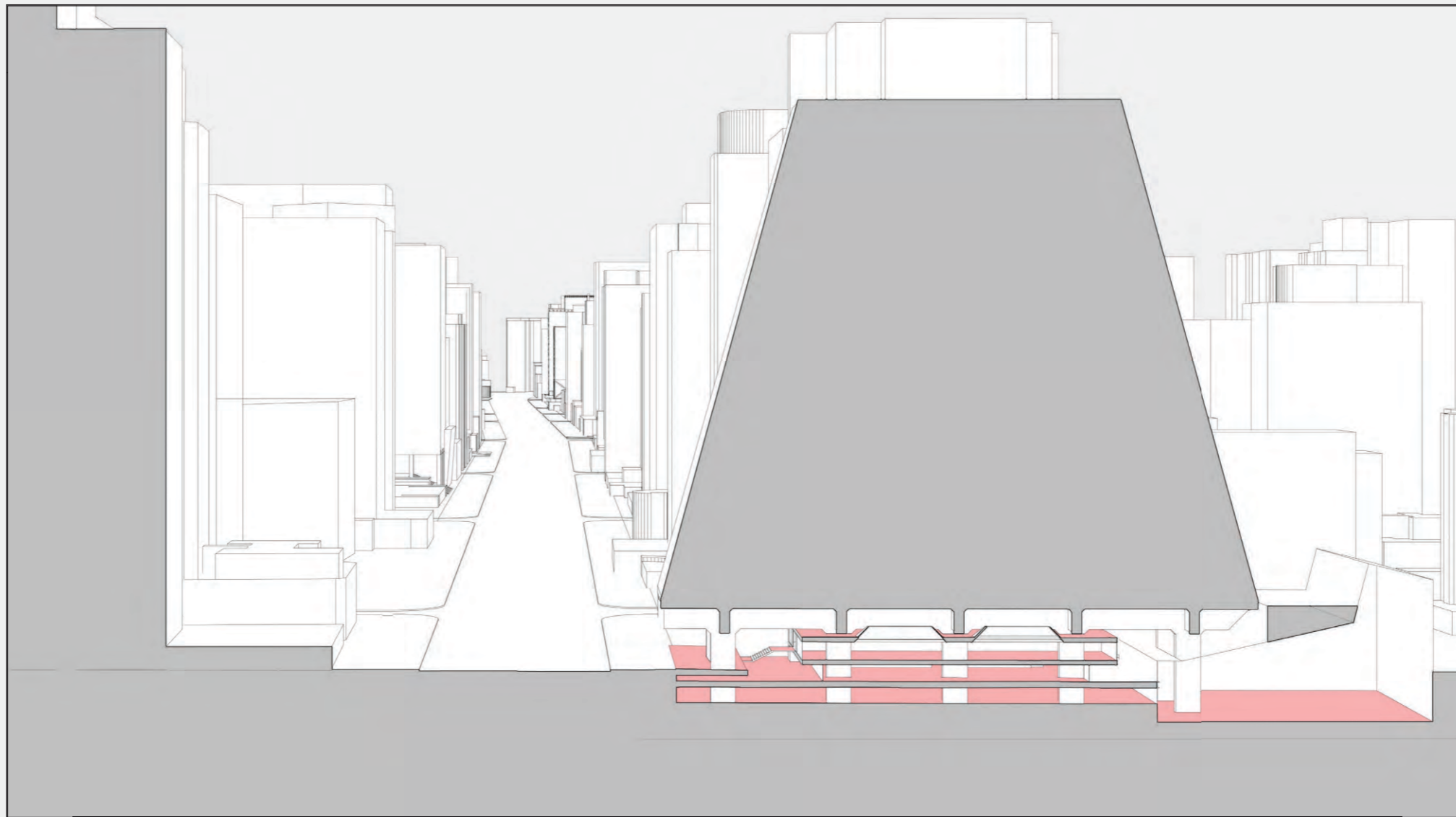

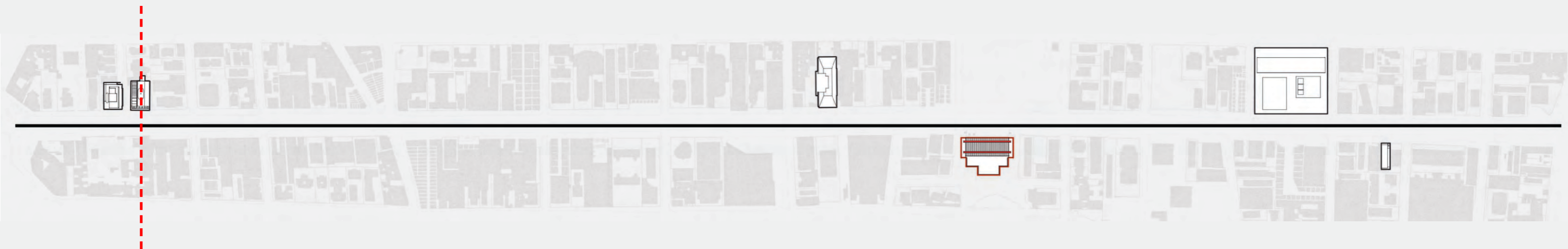
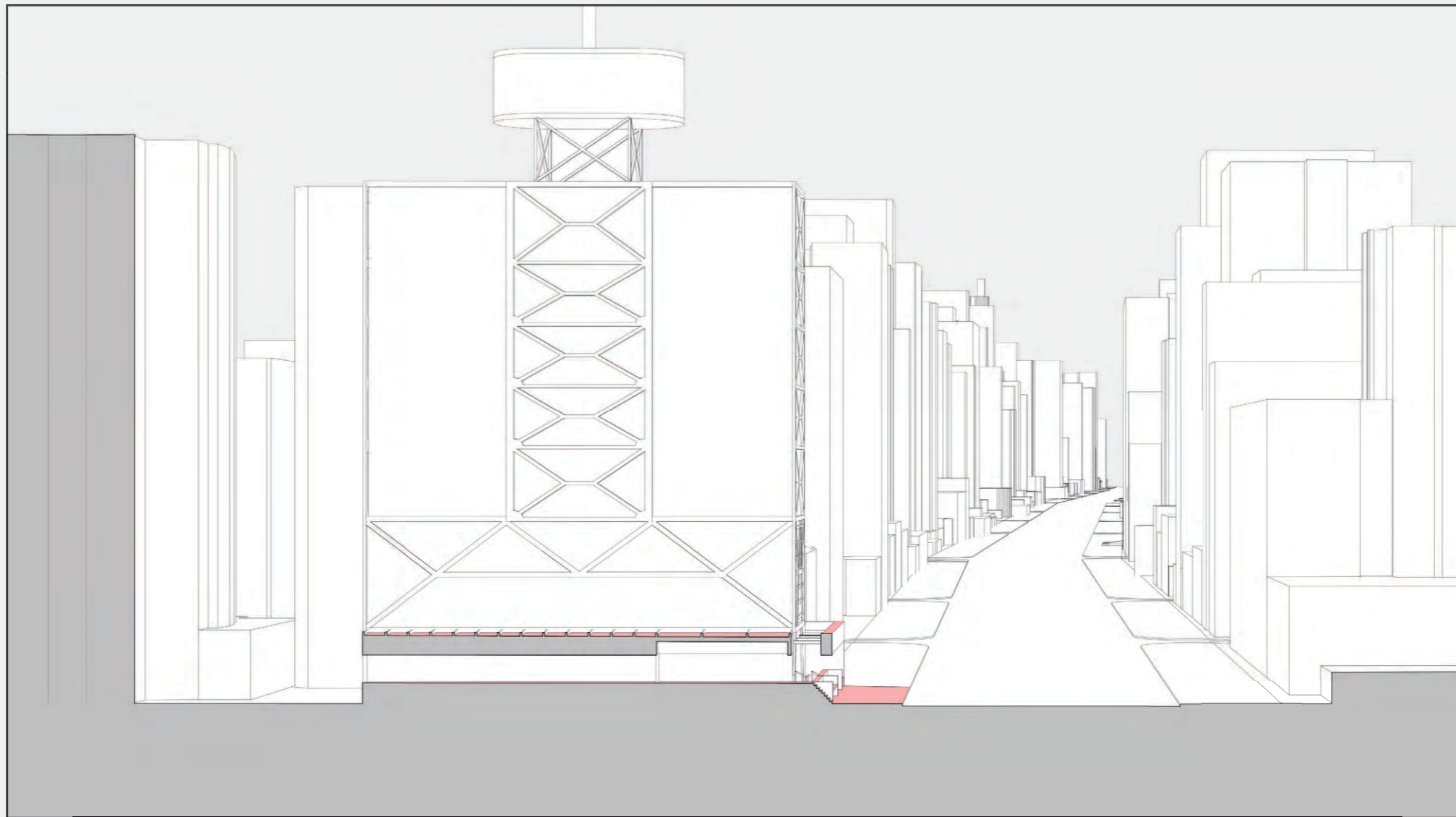

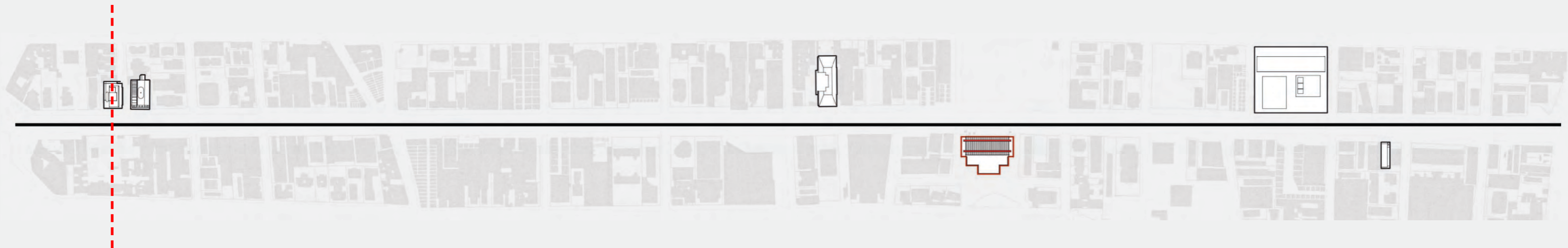

Chapter 4

Doubling the Void

—*Paulista as the Site*

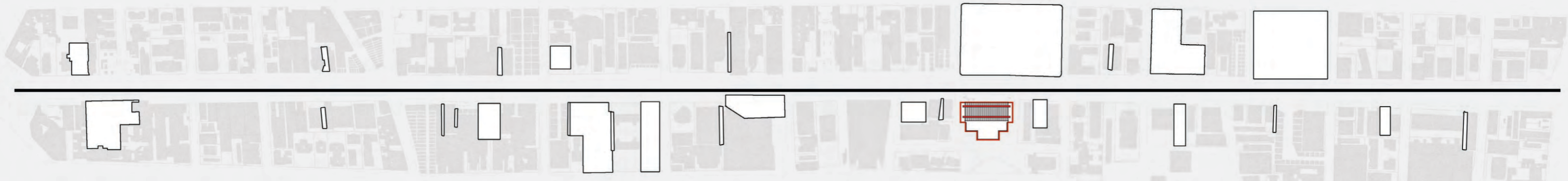

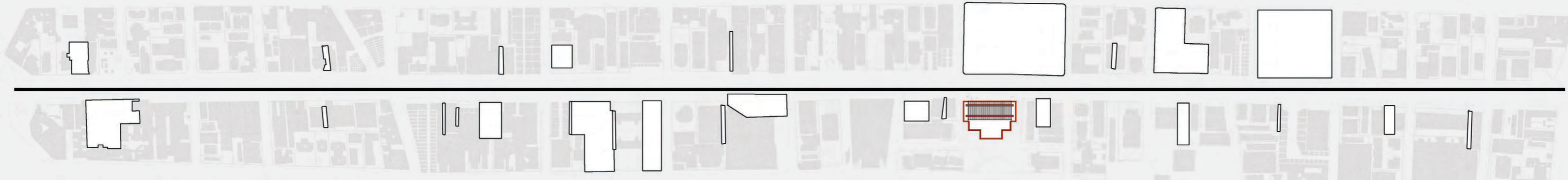

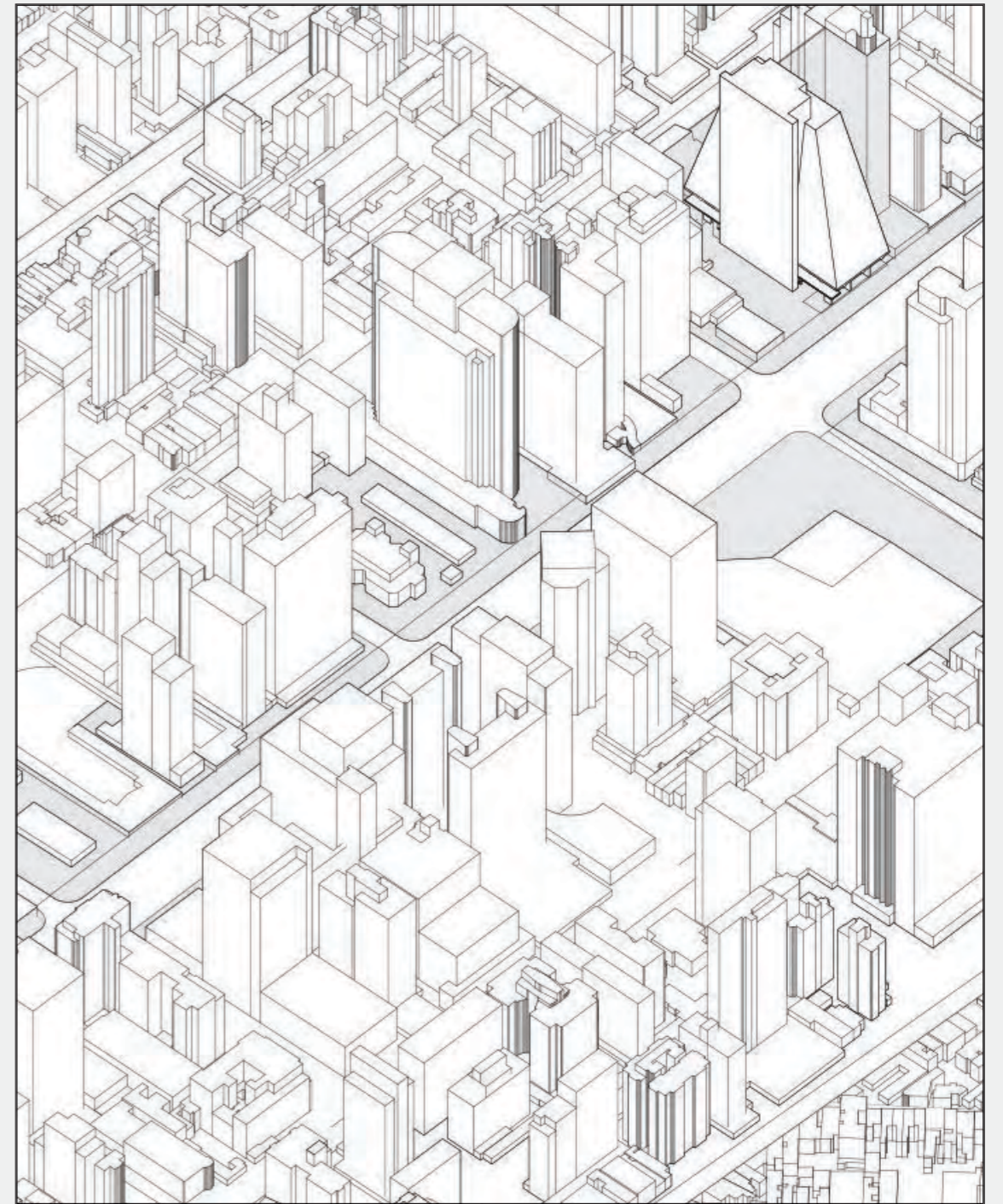
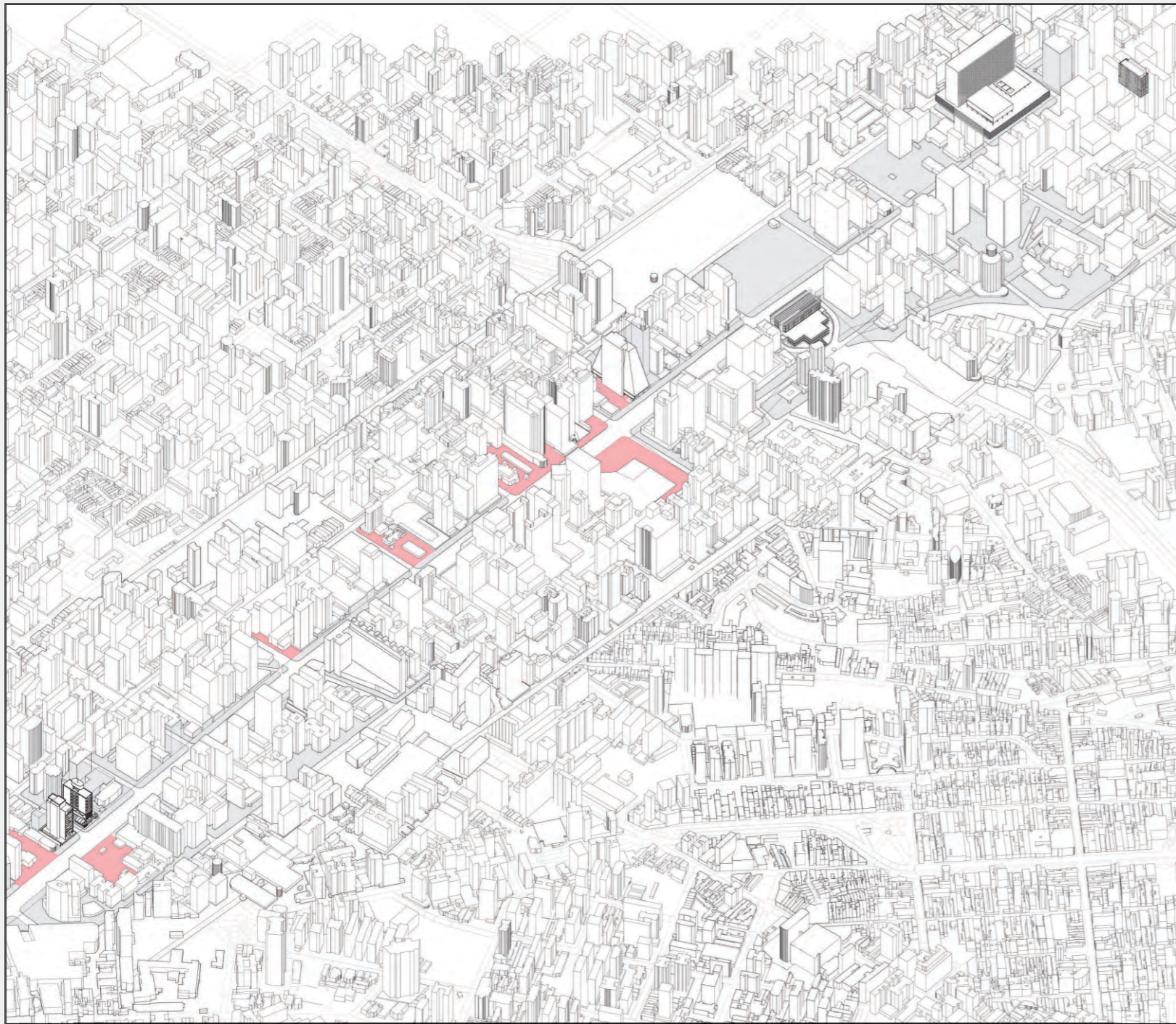

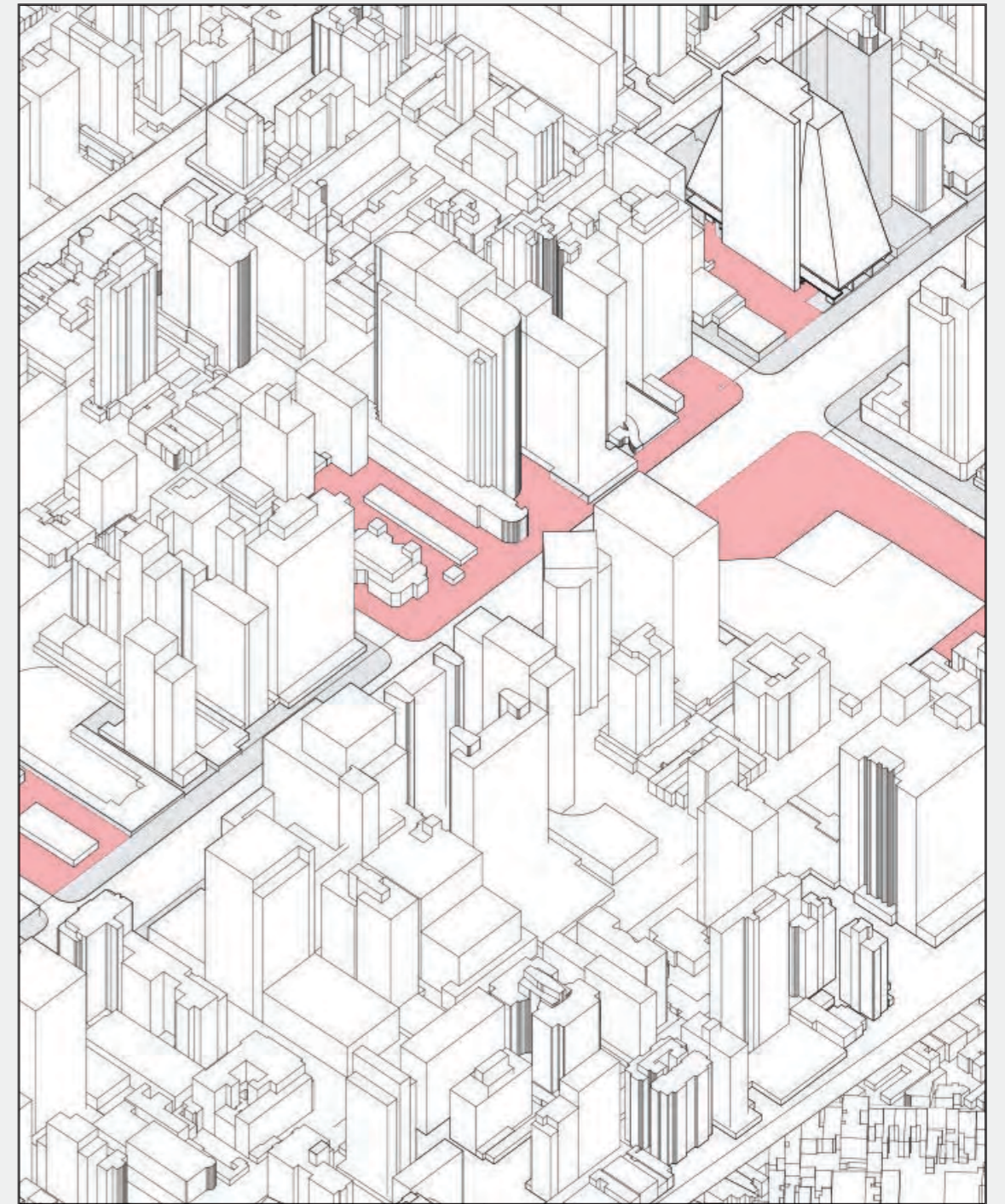
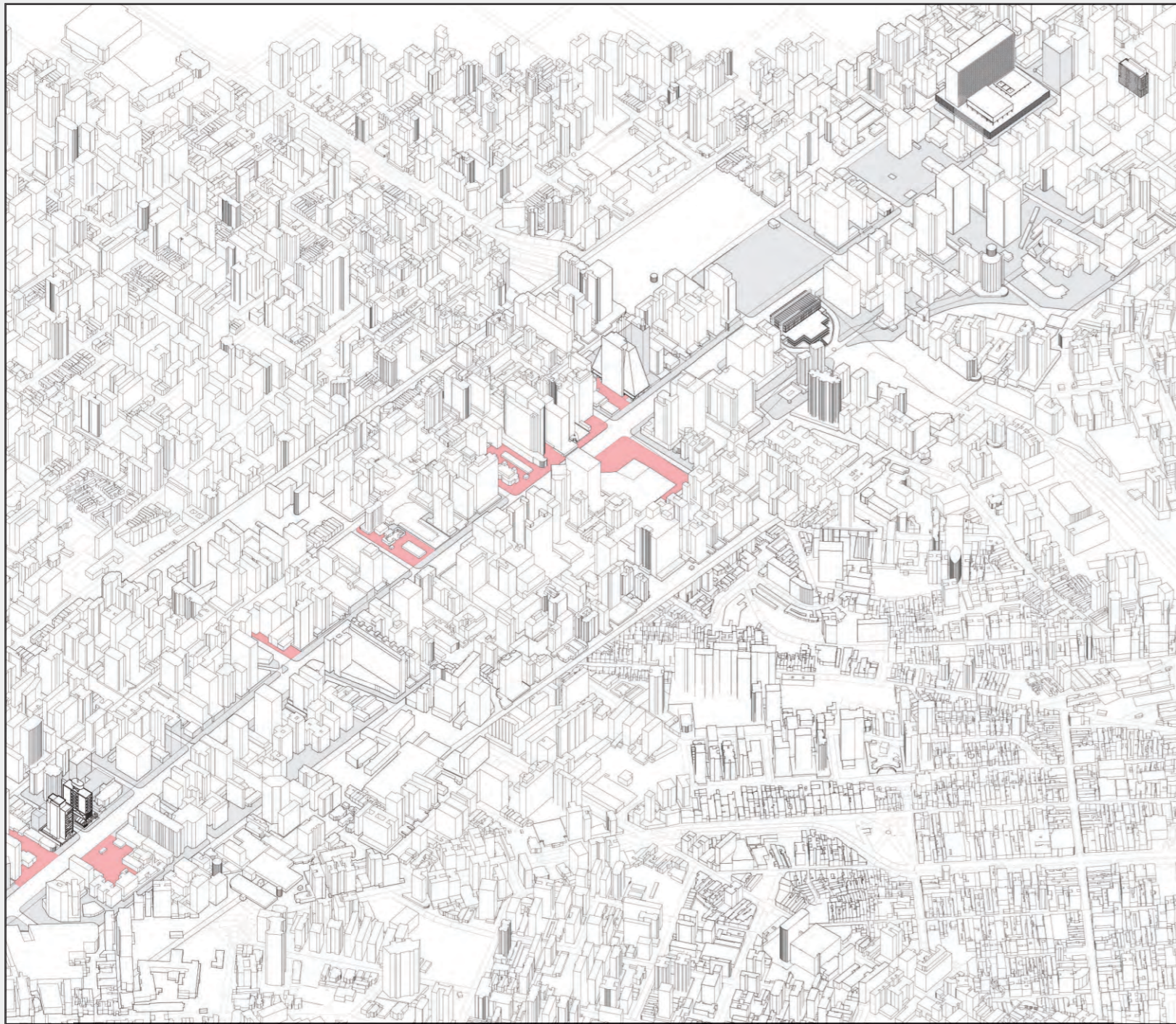

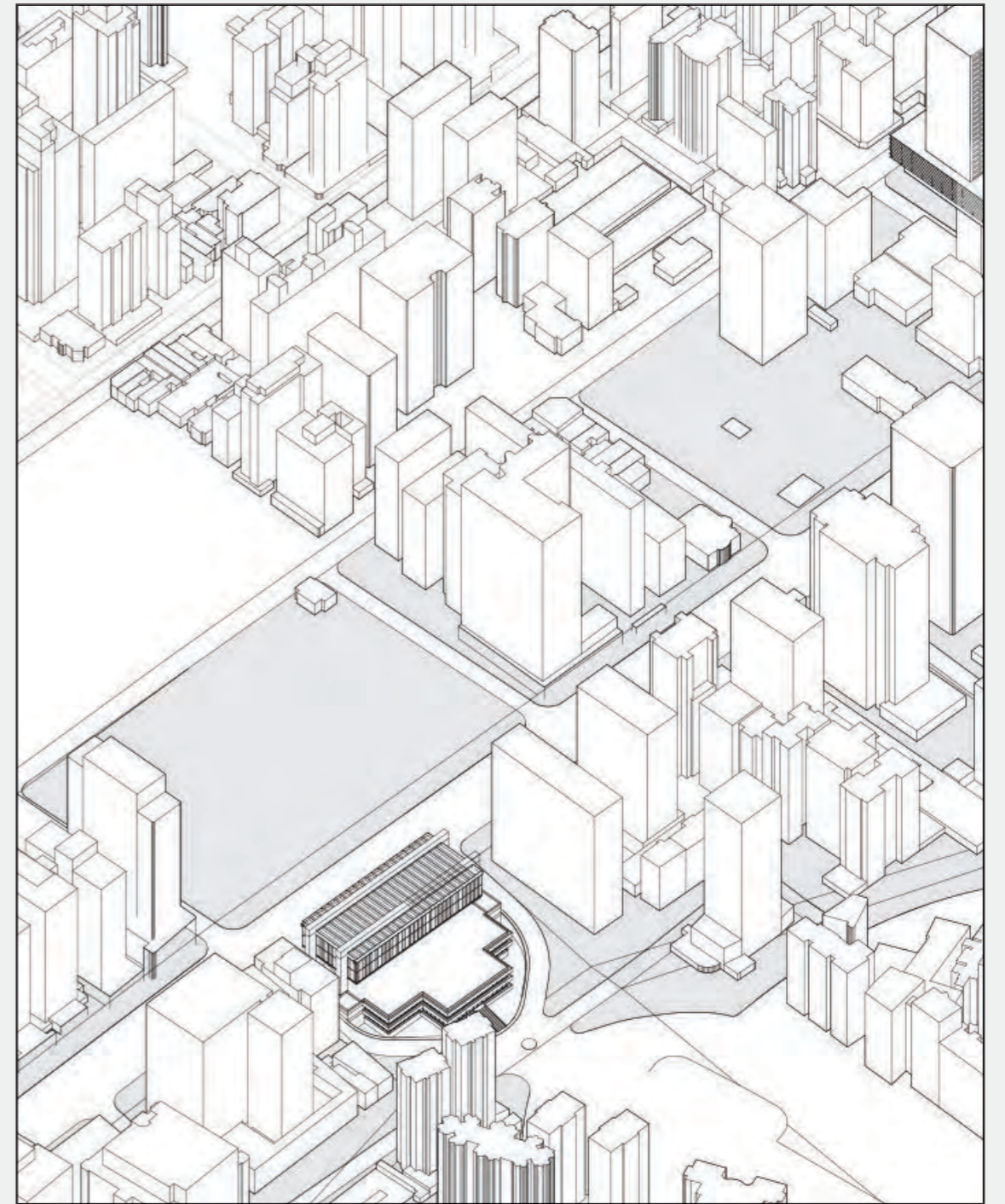
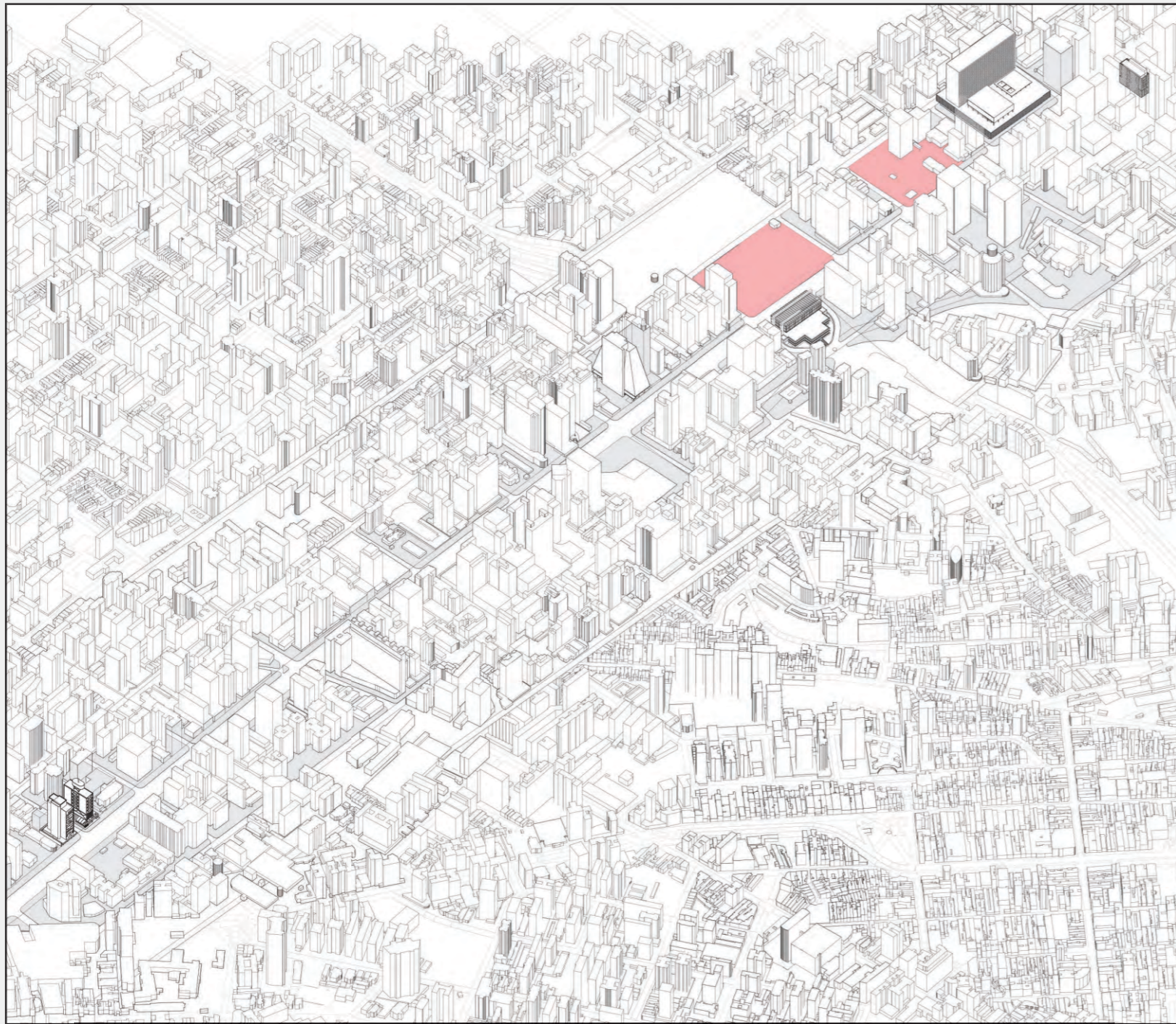

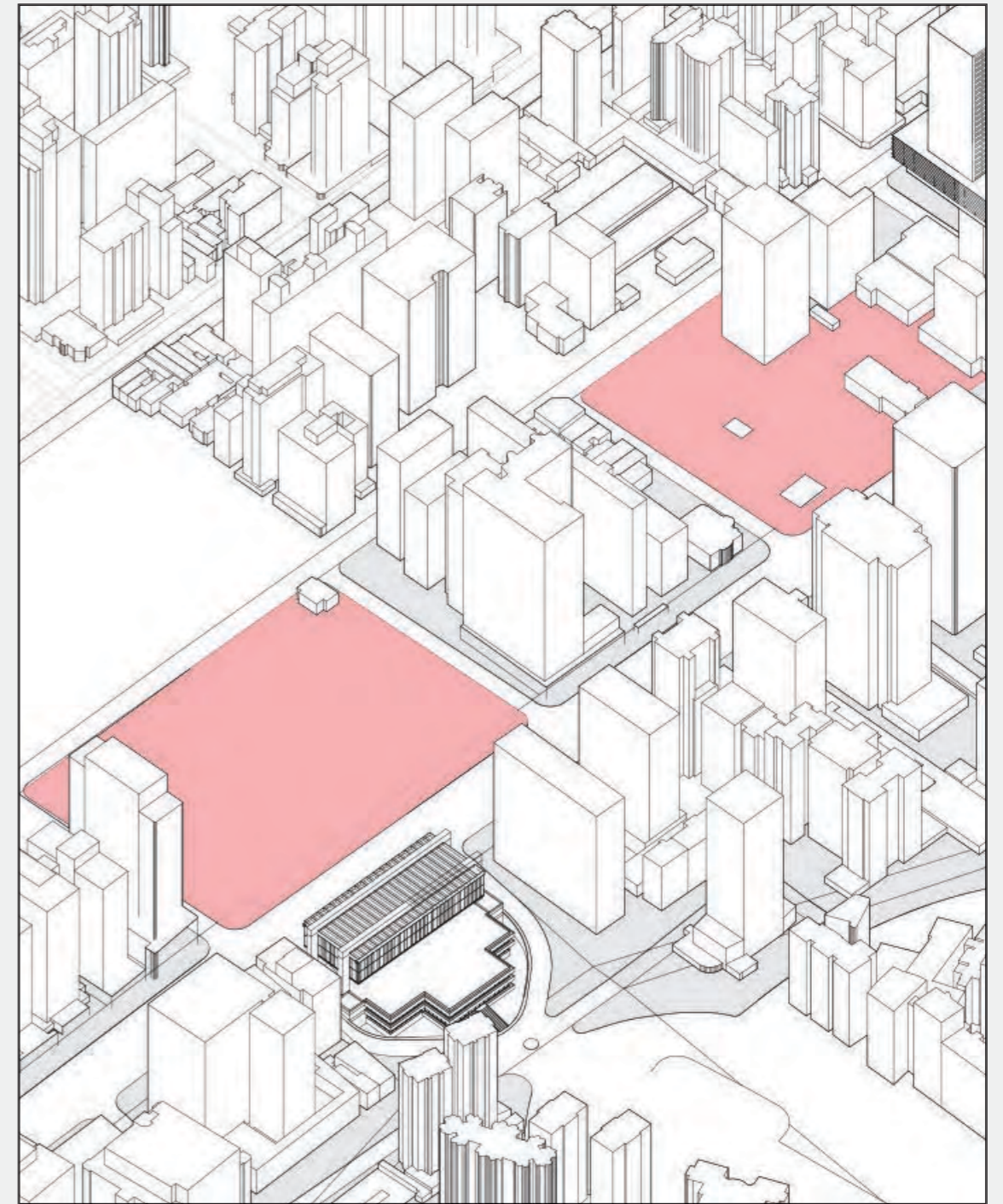
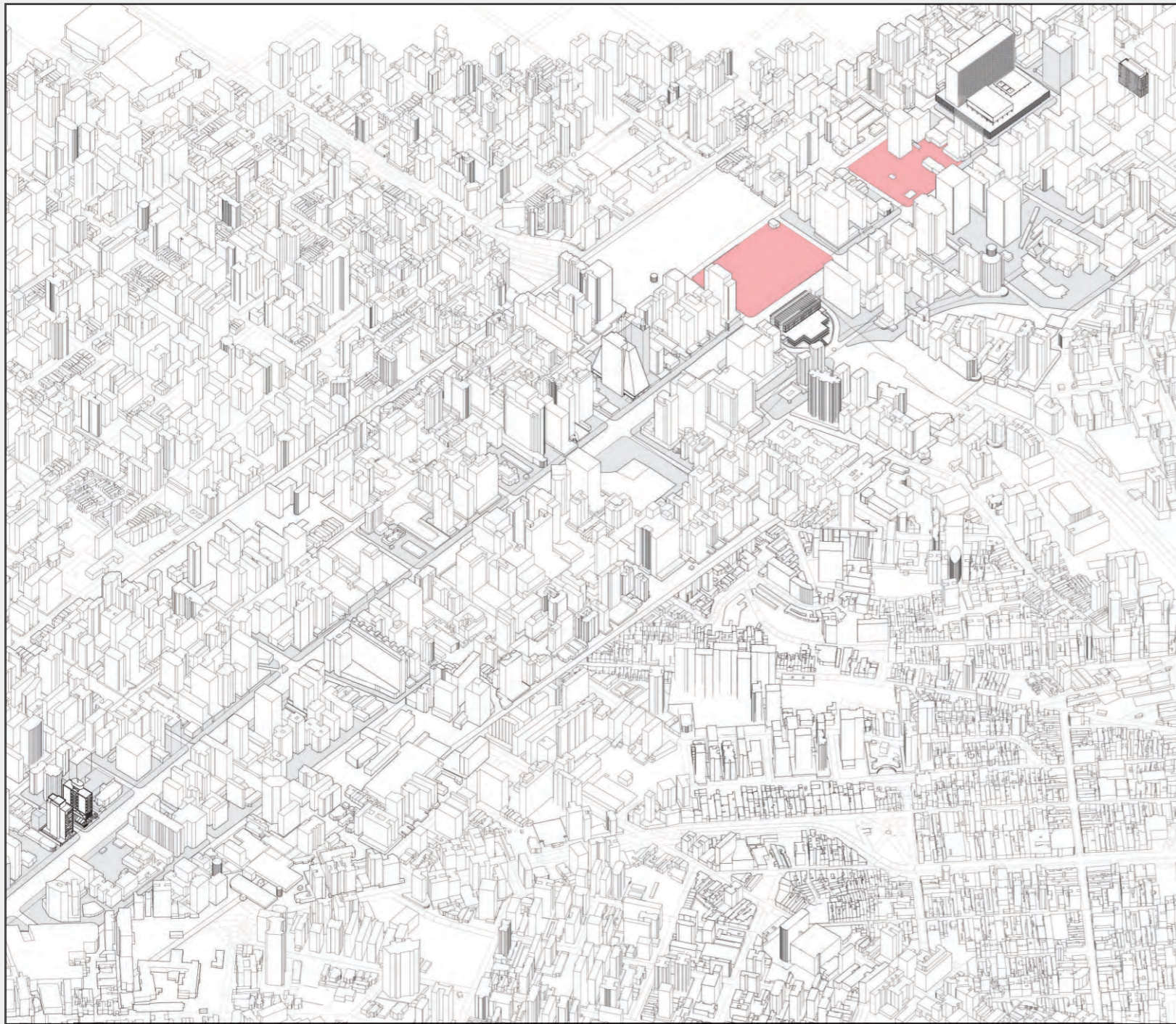

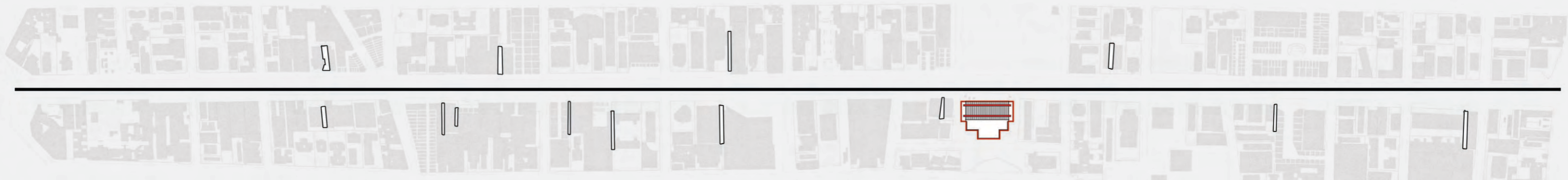
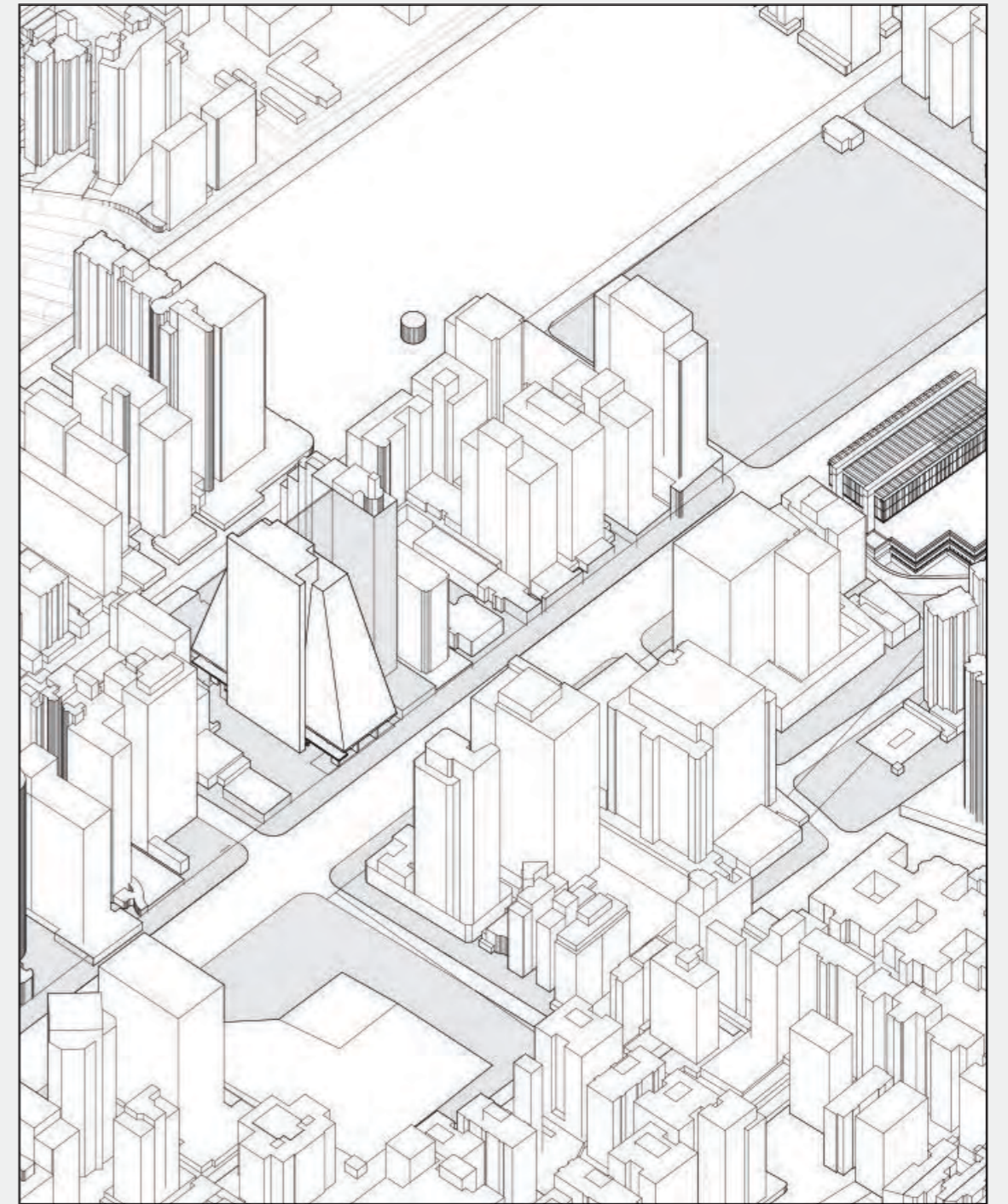
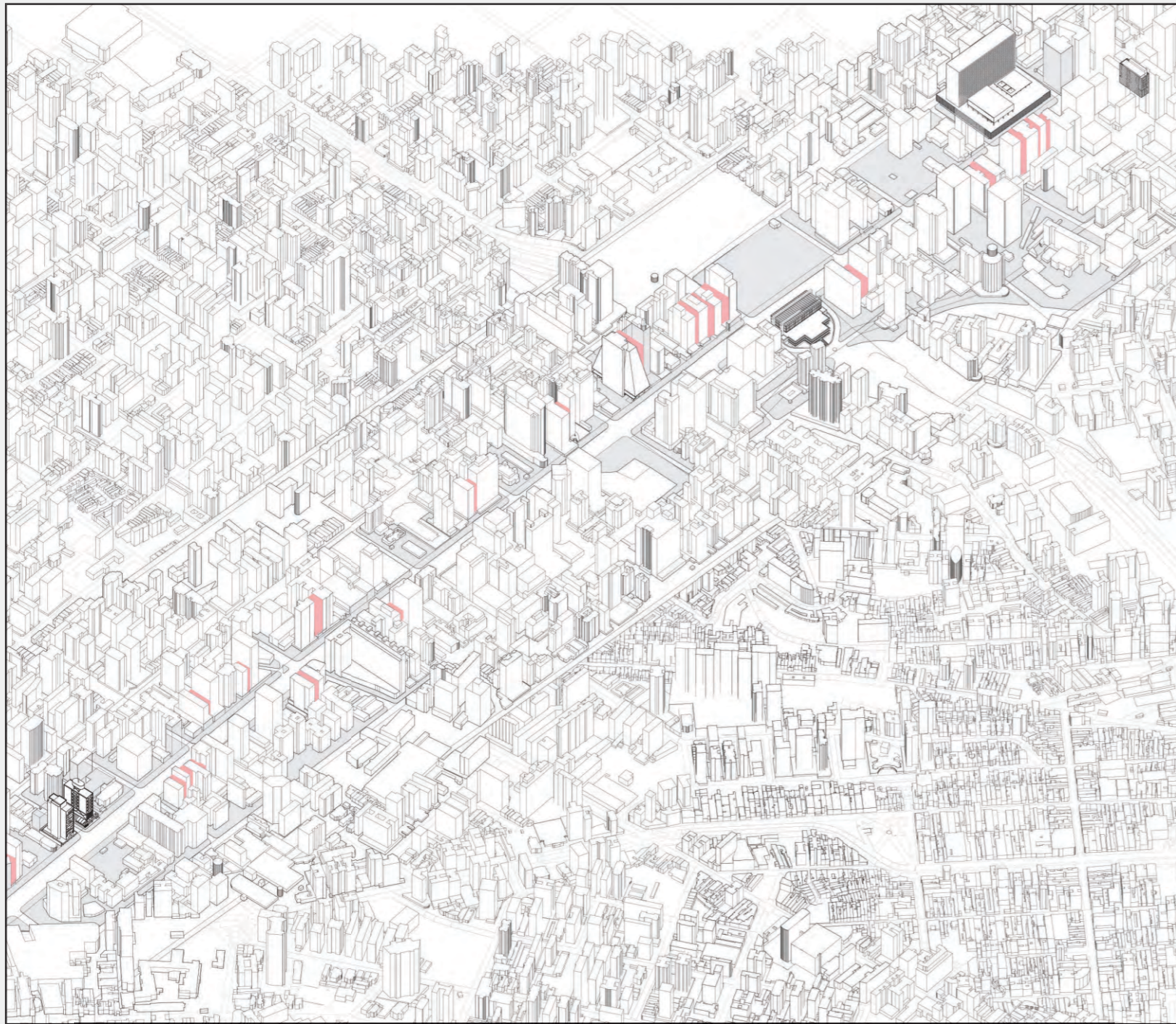

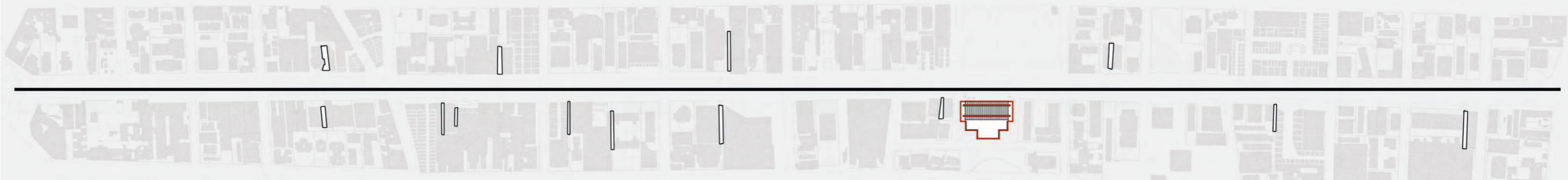
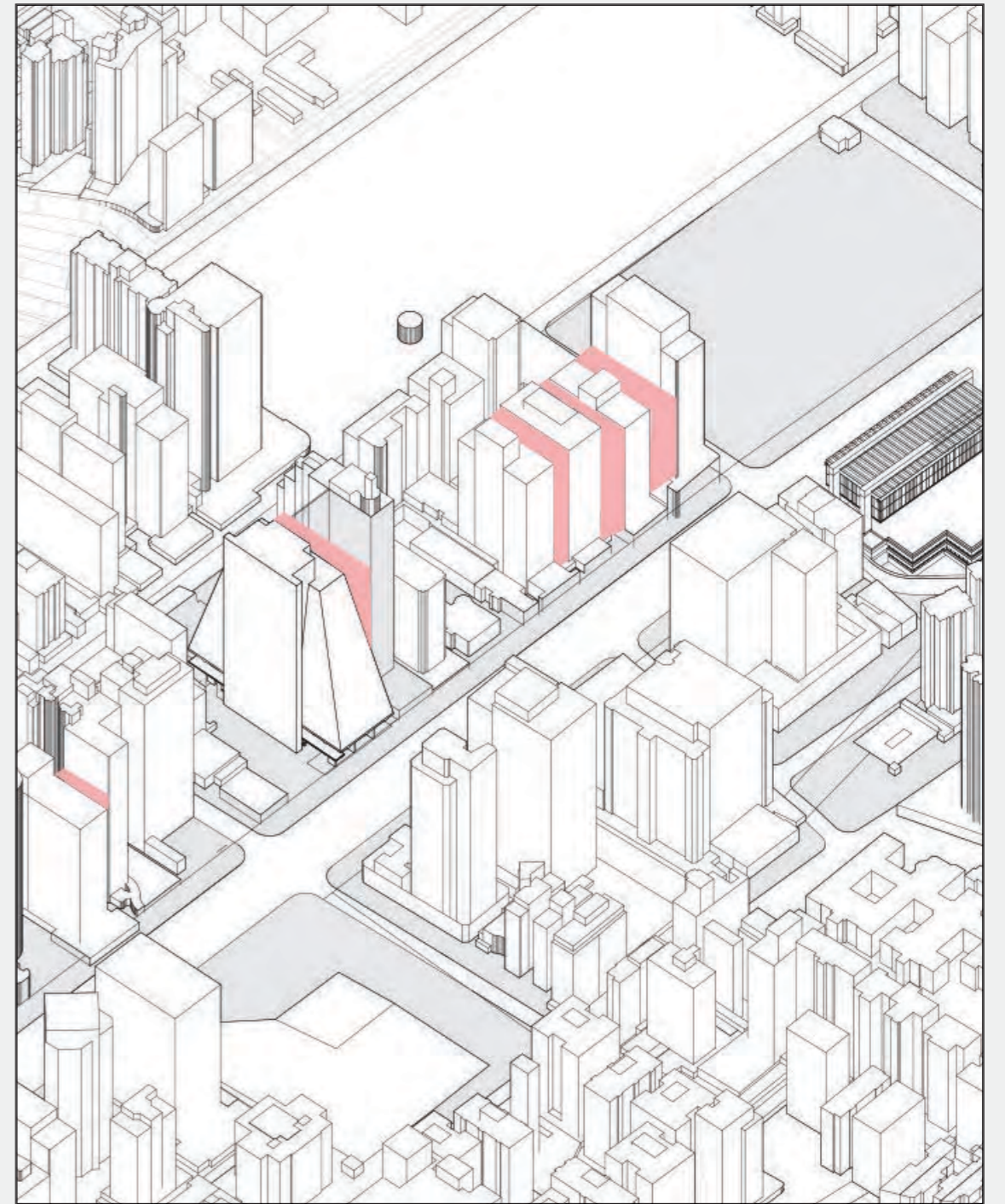
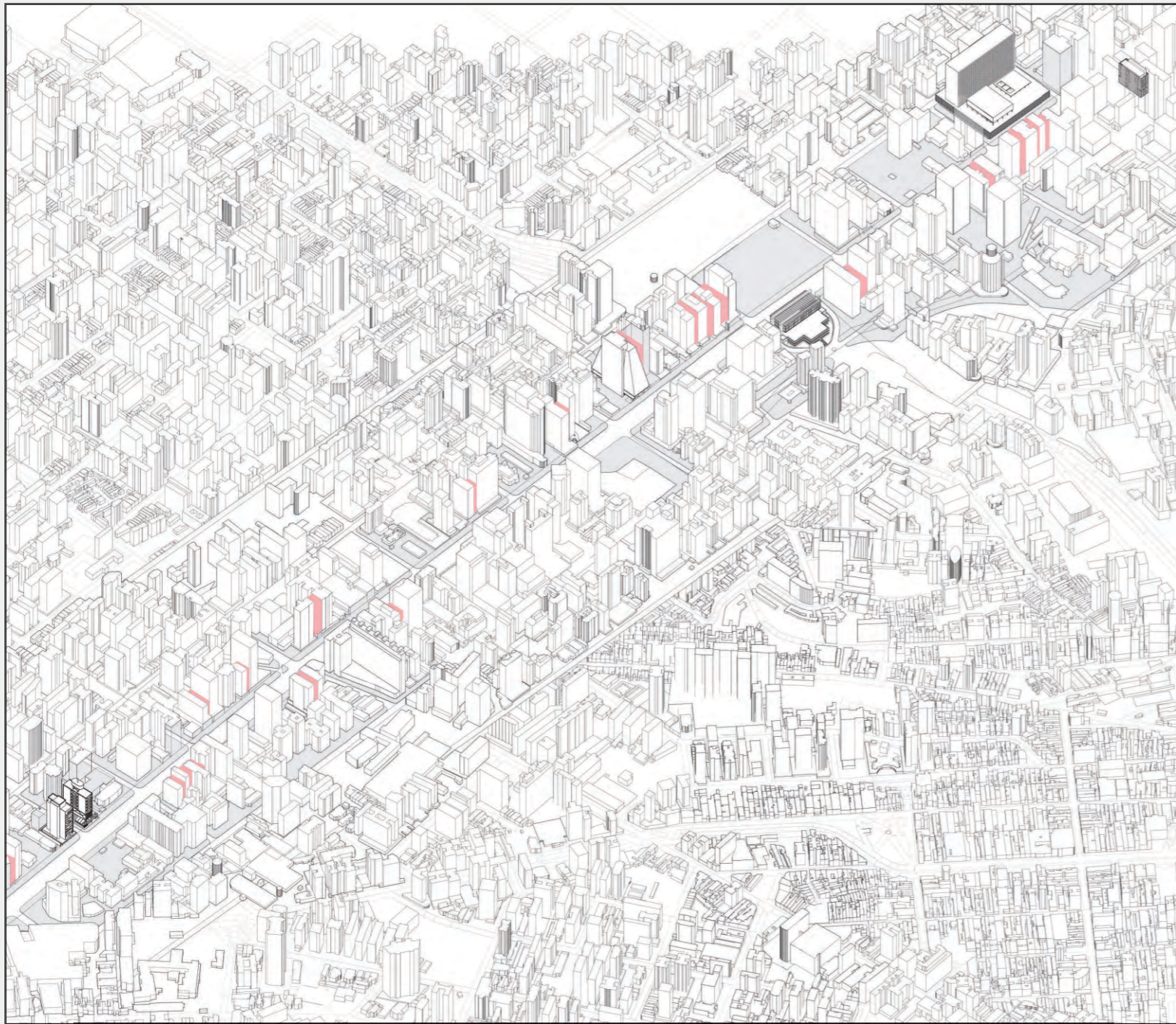

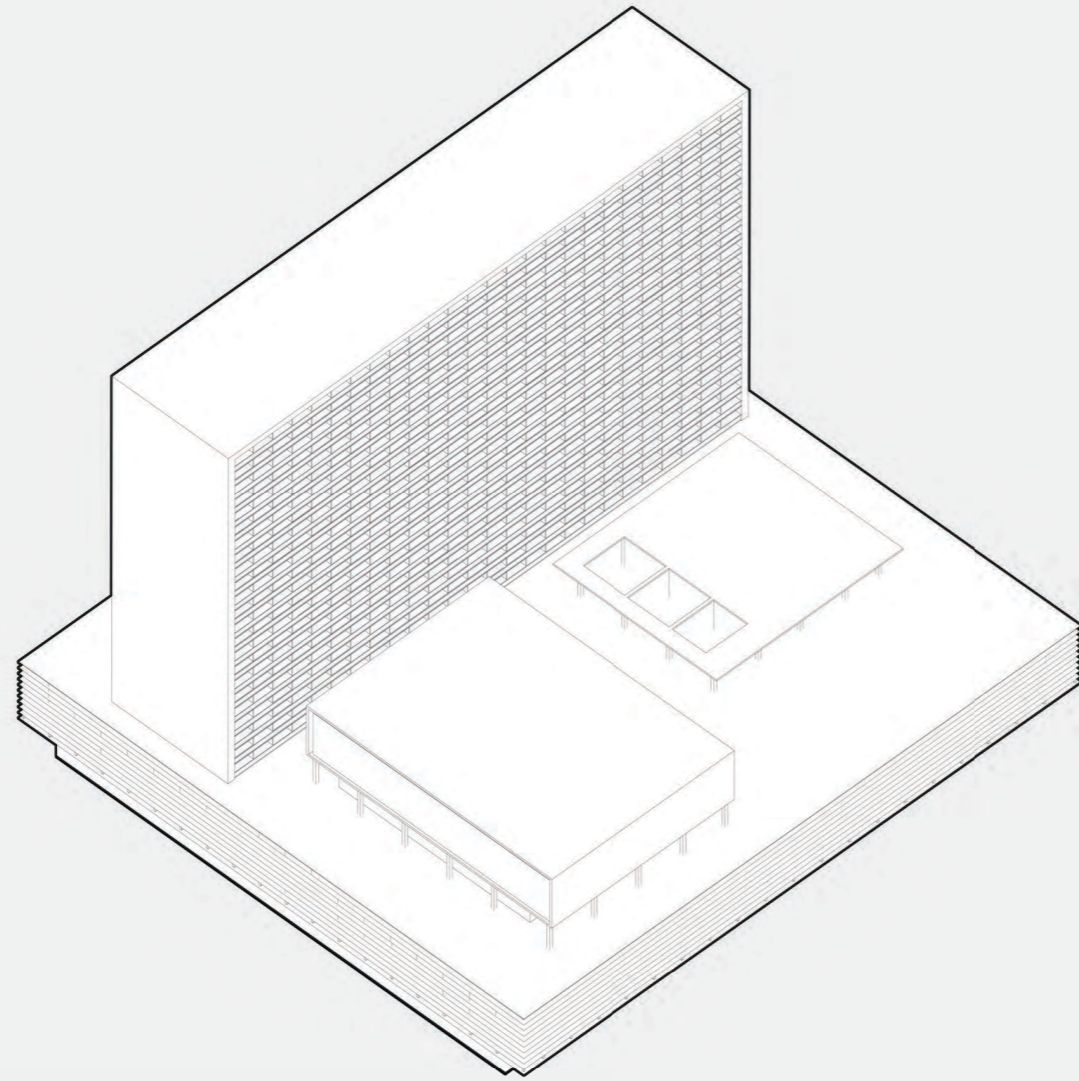

Skirt Buildings Platform

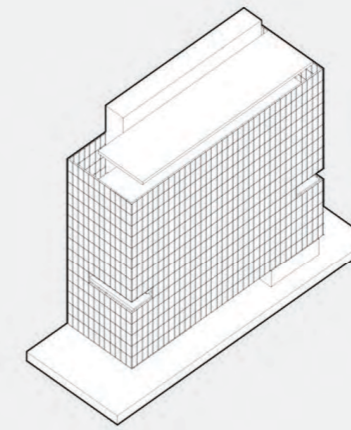

Balcony in the air



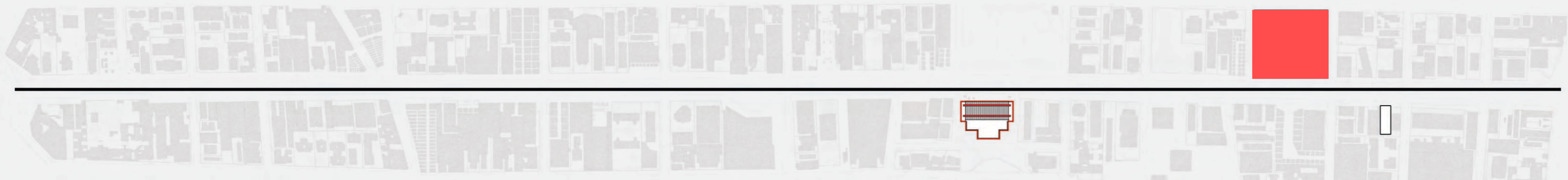
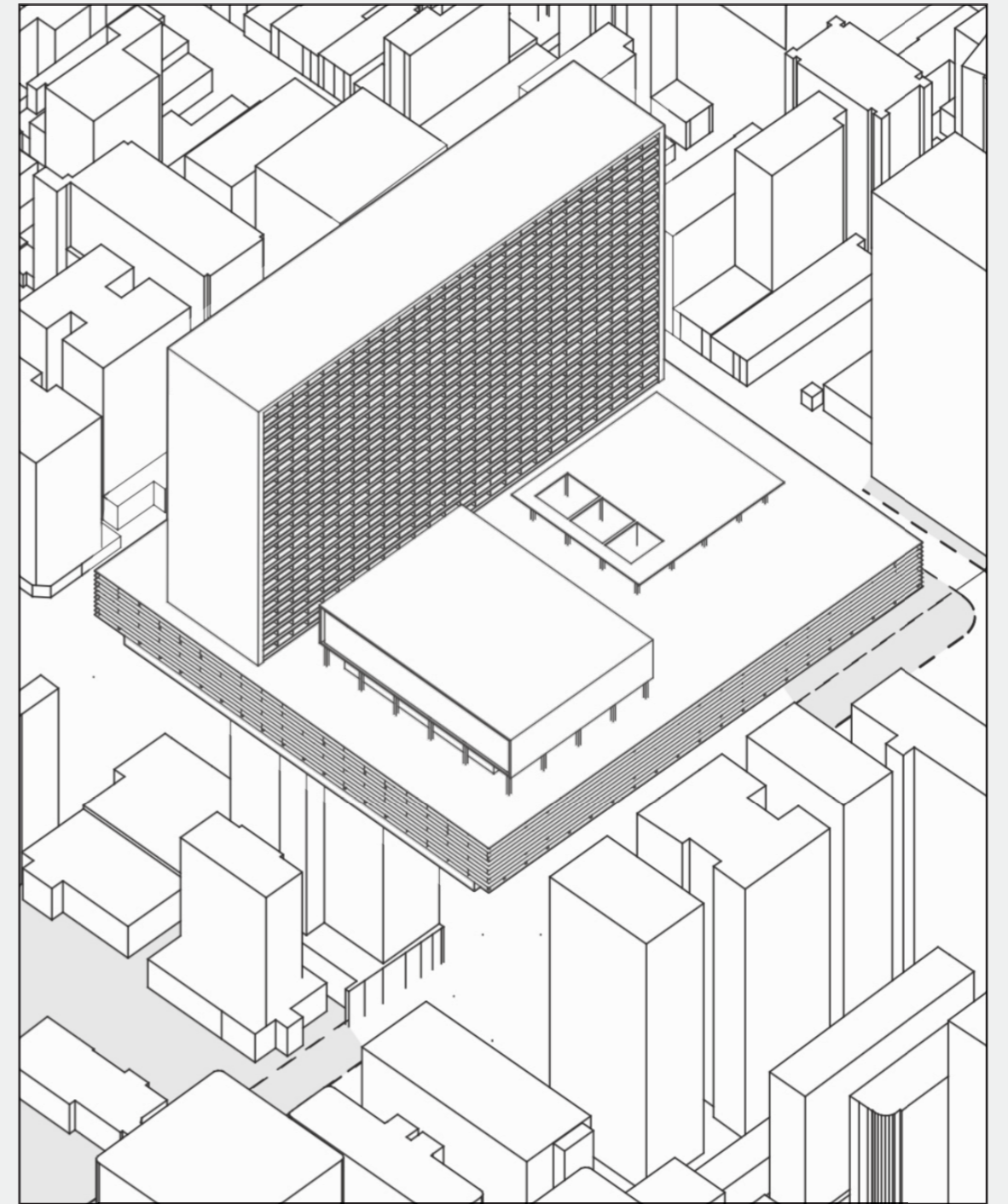
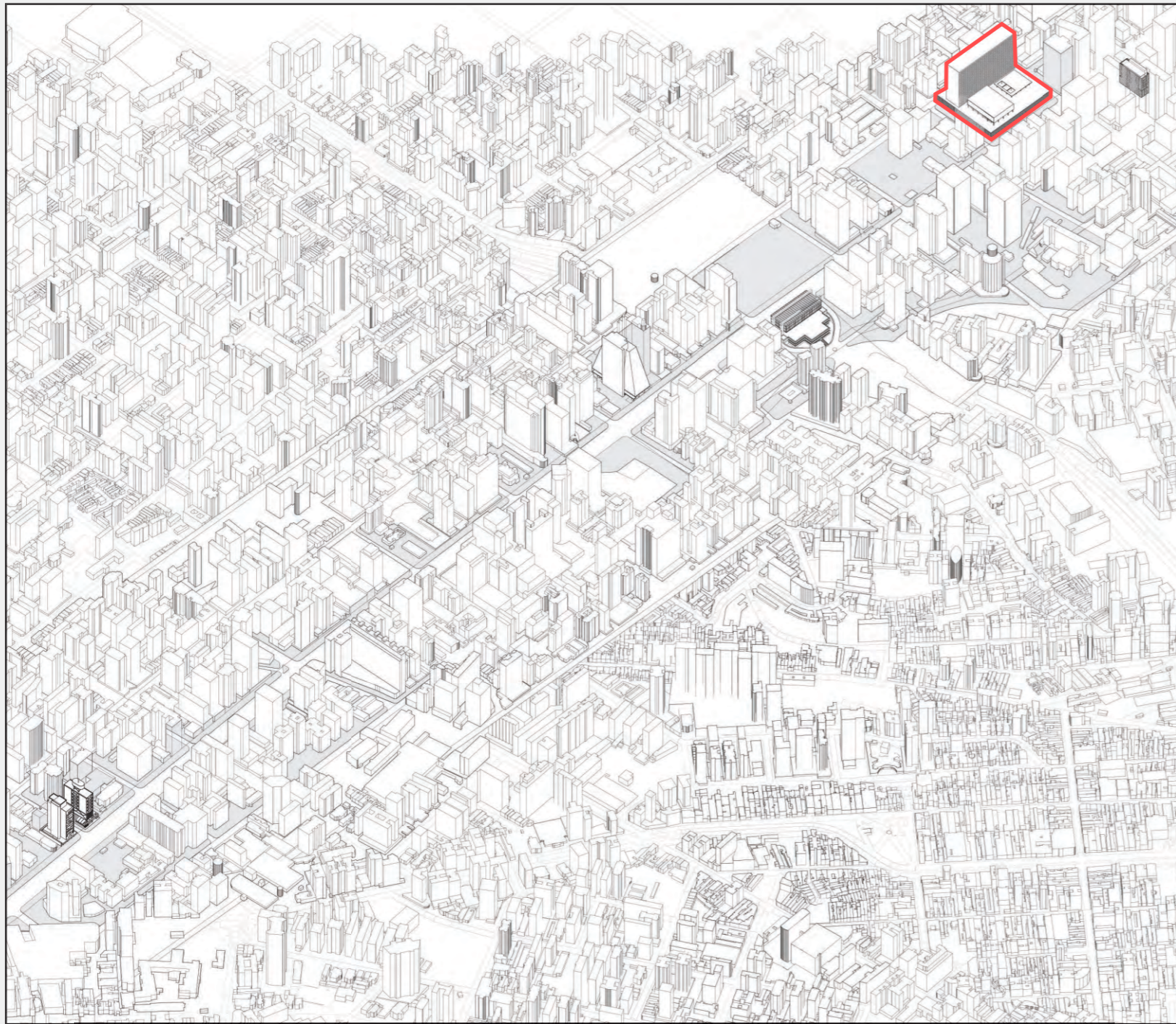

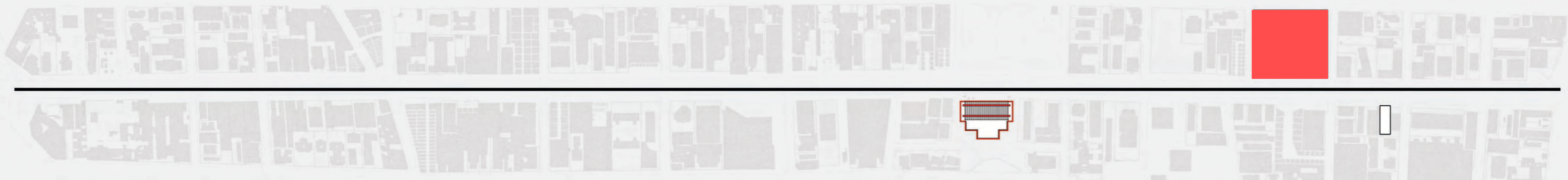
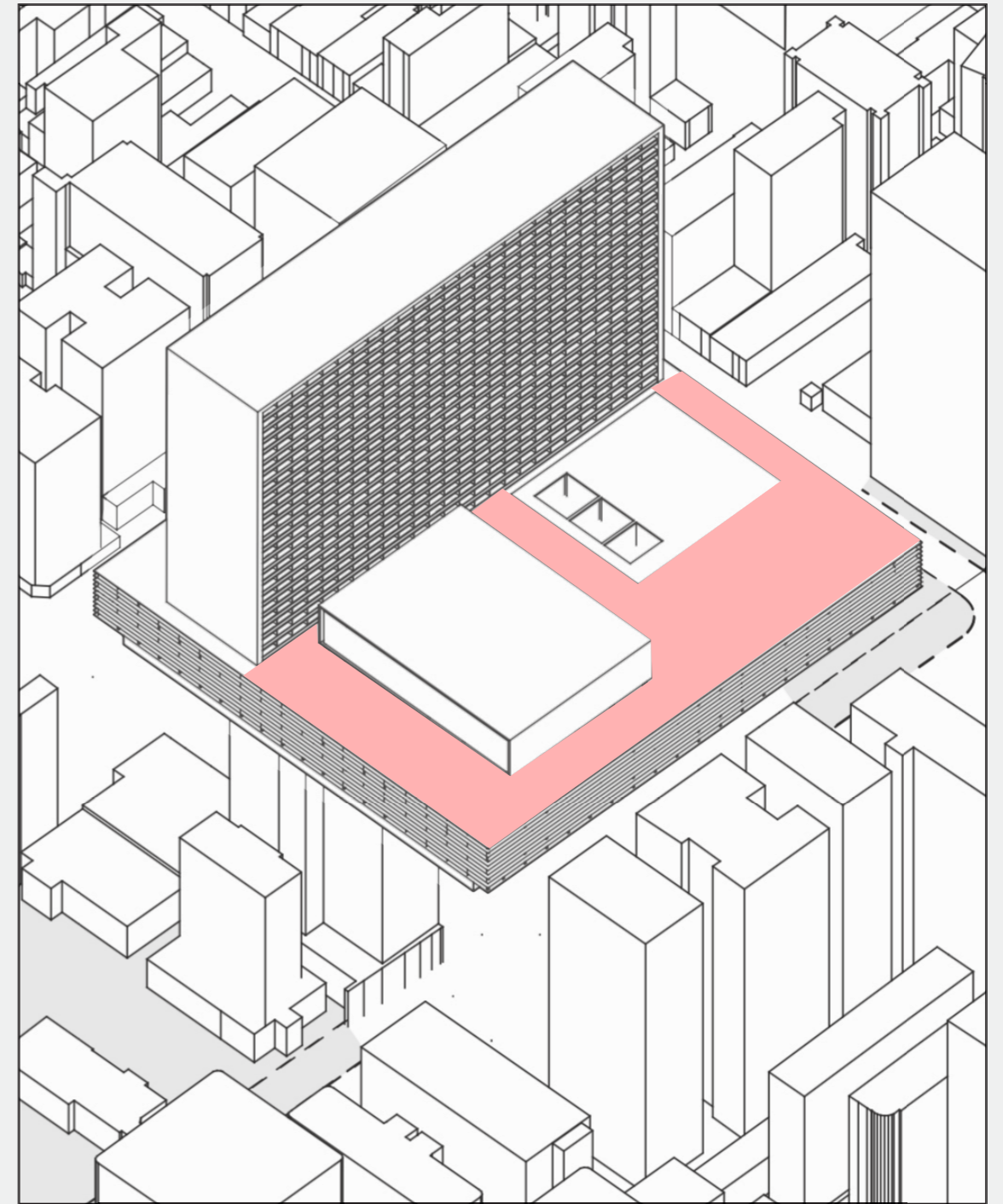
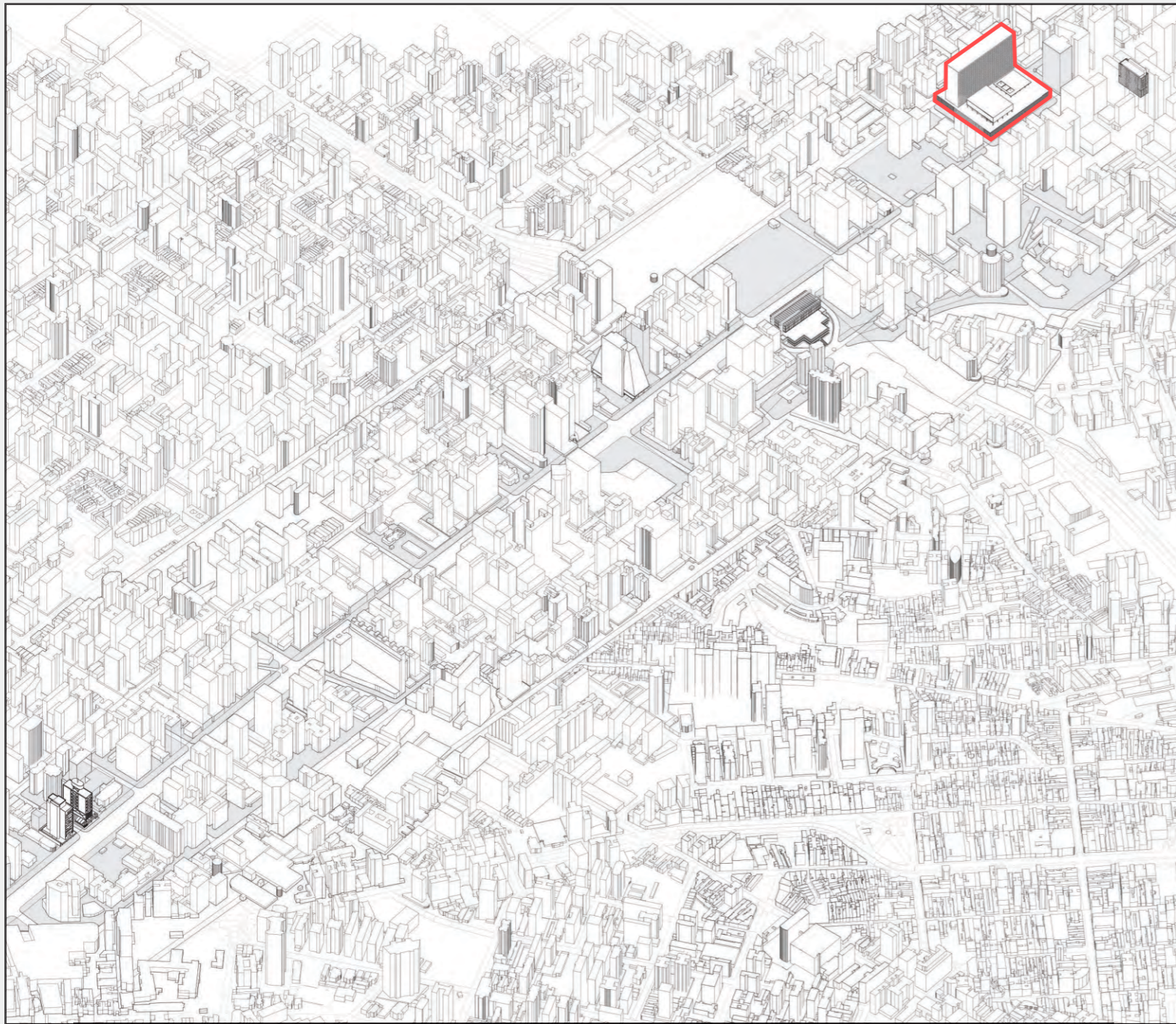

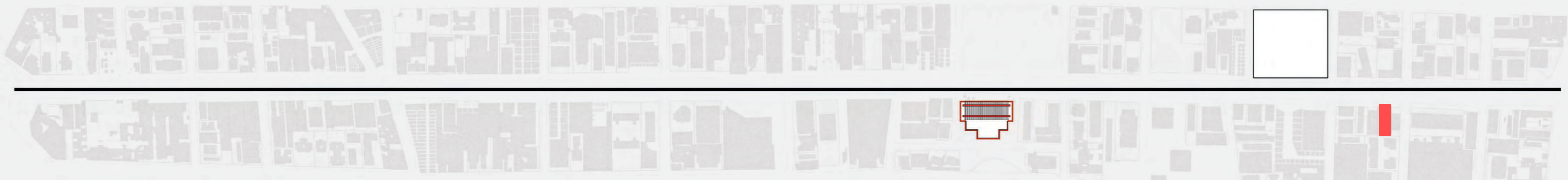
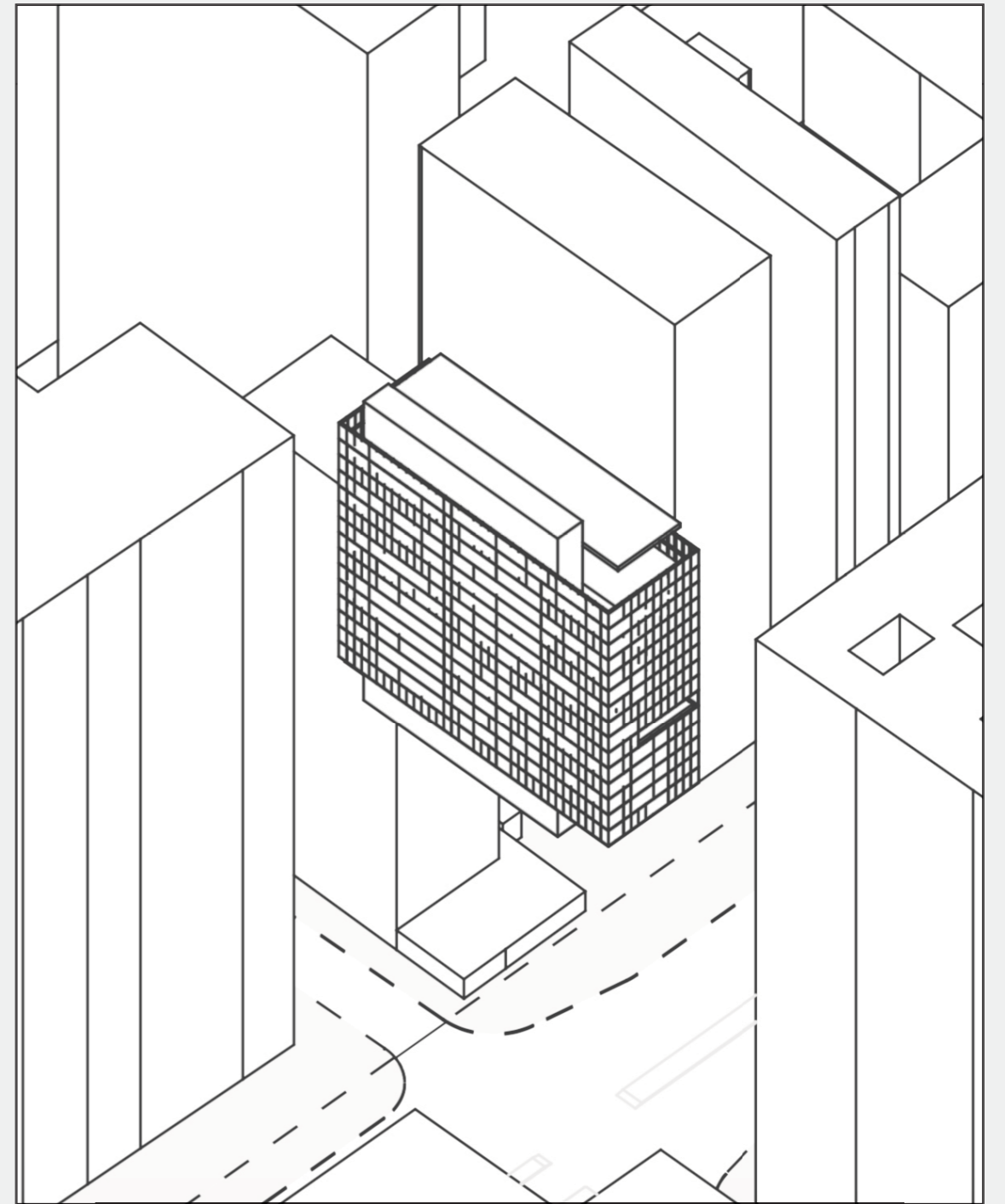

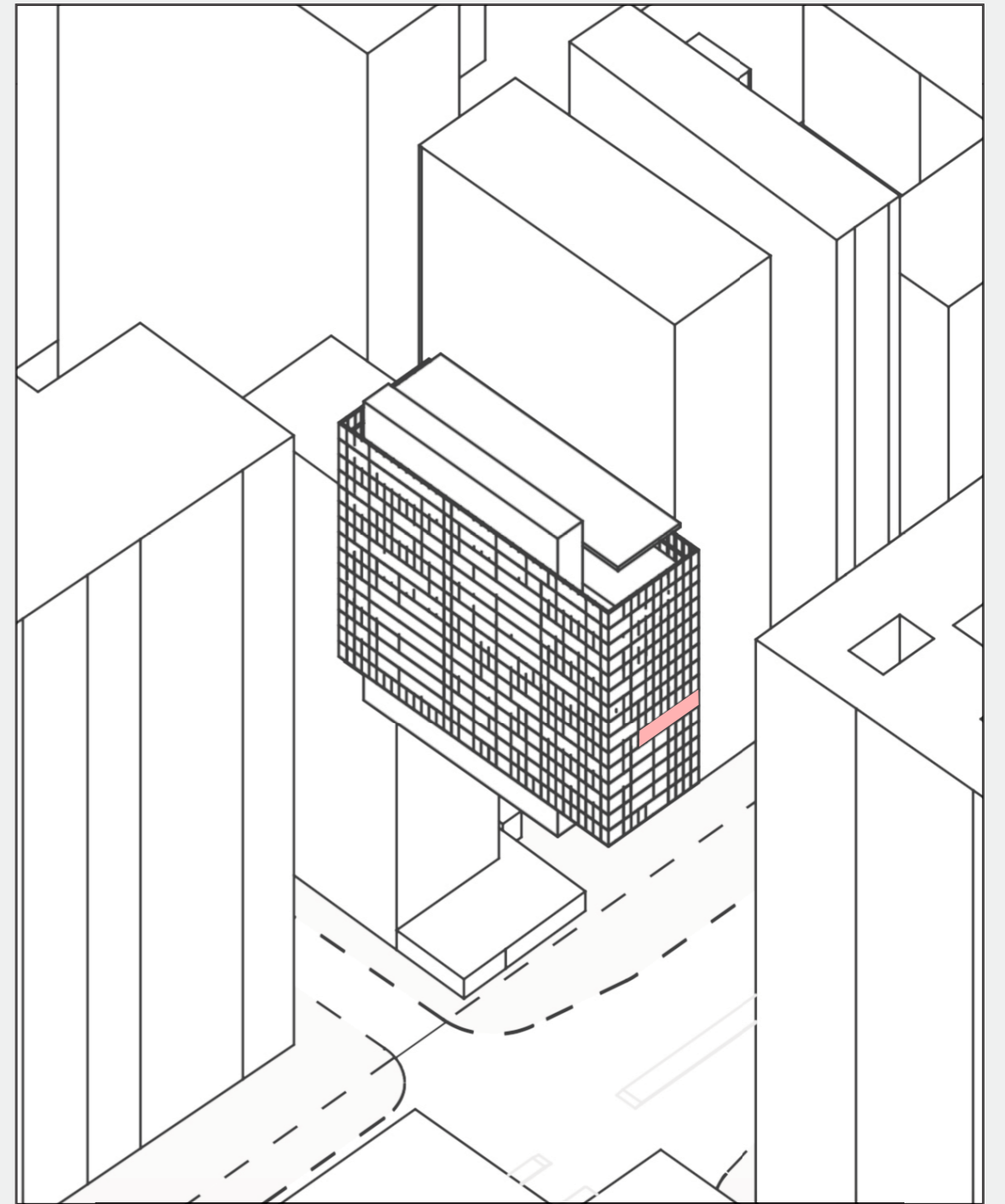

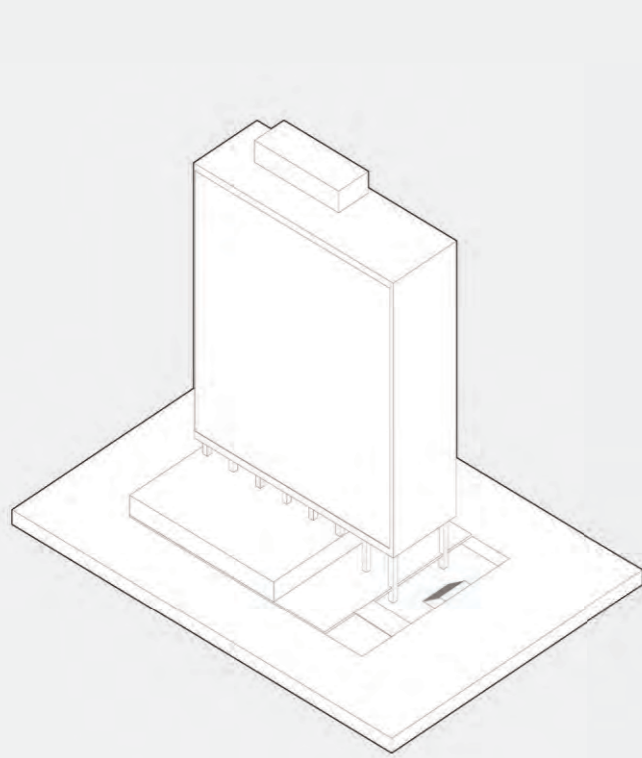

Sunken Plaza

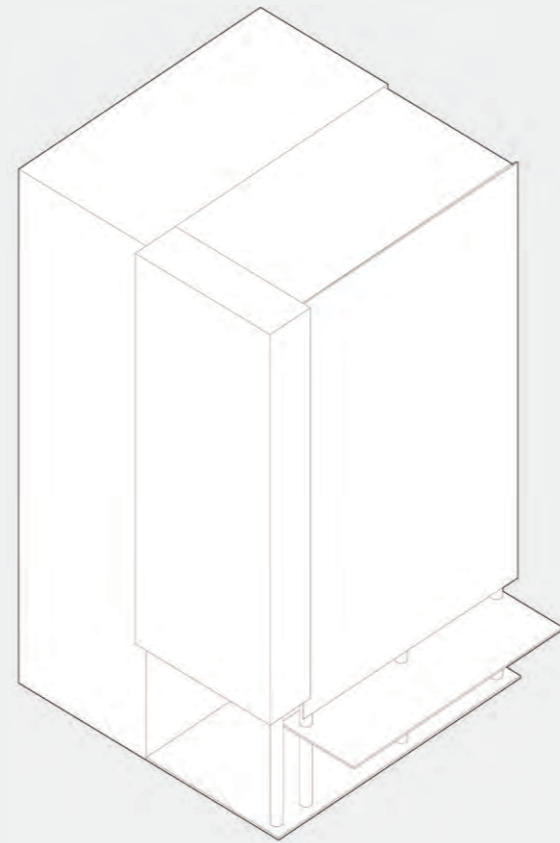

Under Canopy

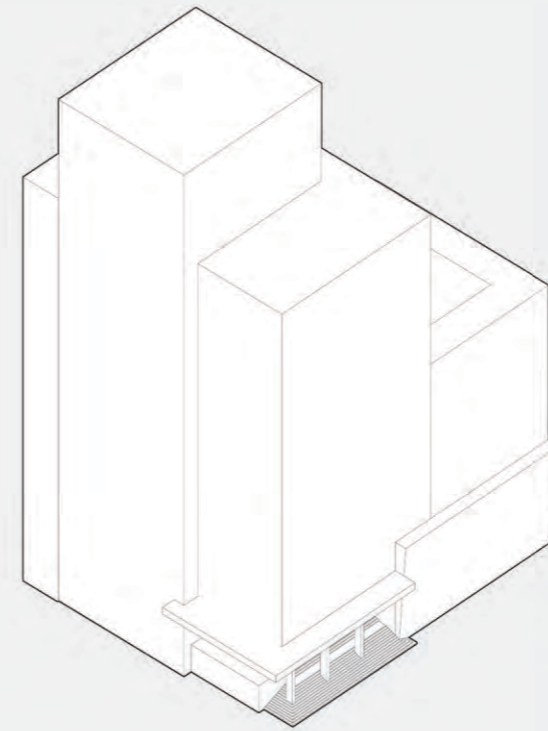

Big Steps

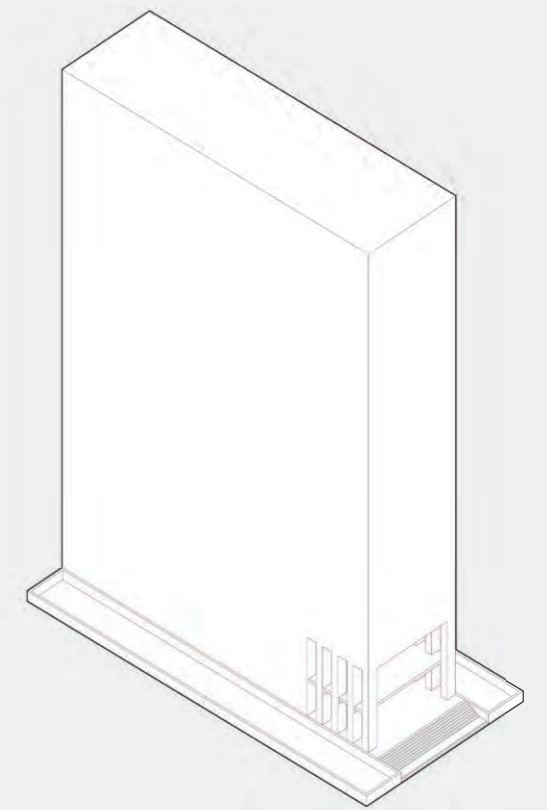

Free Ground



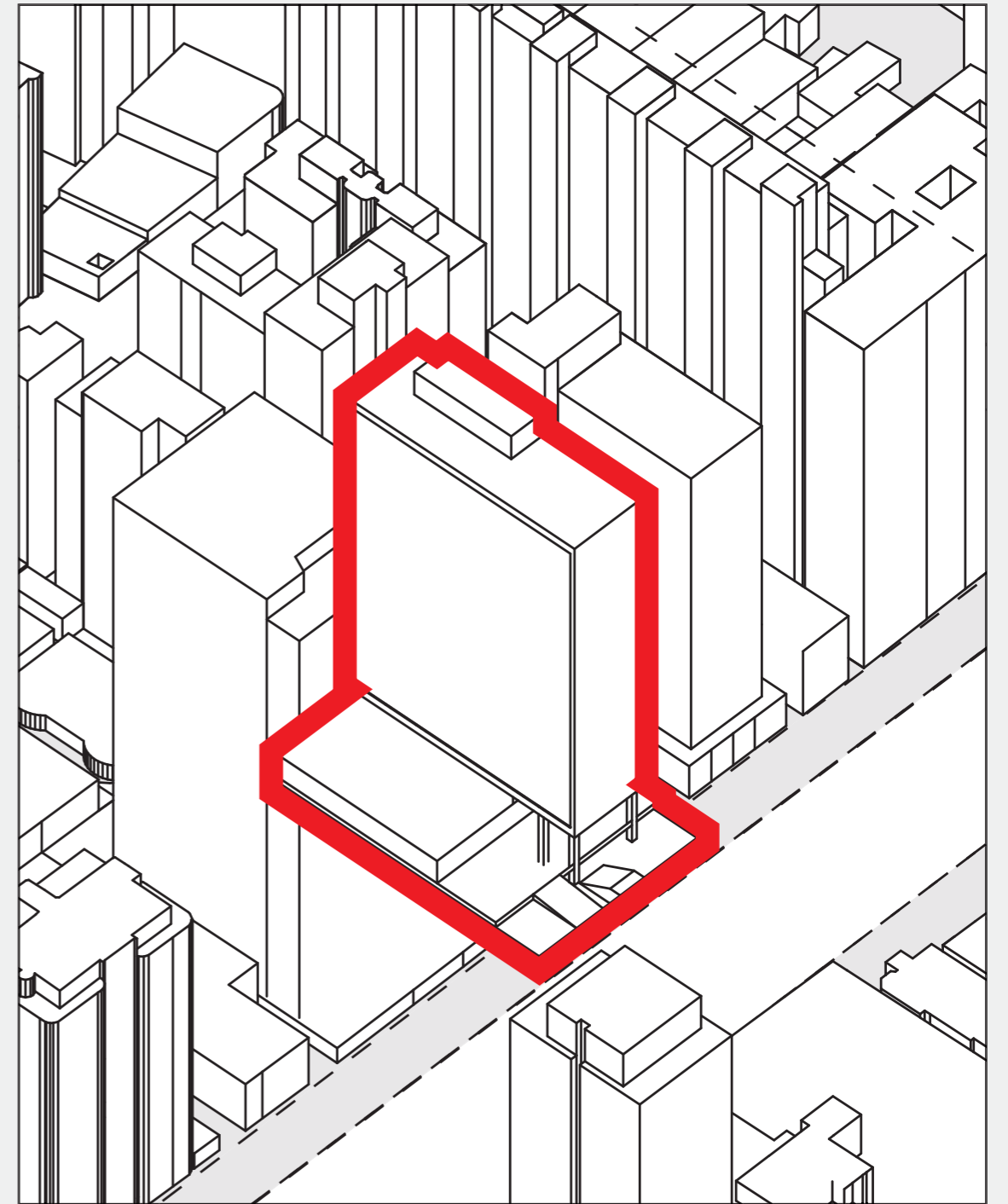
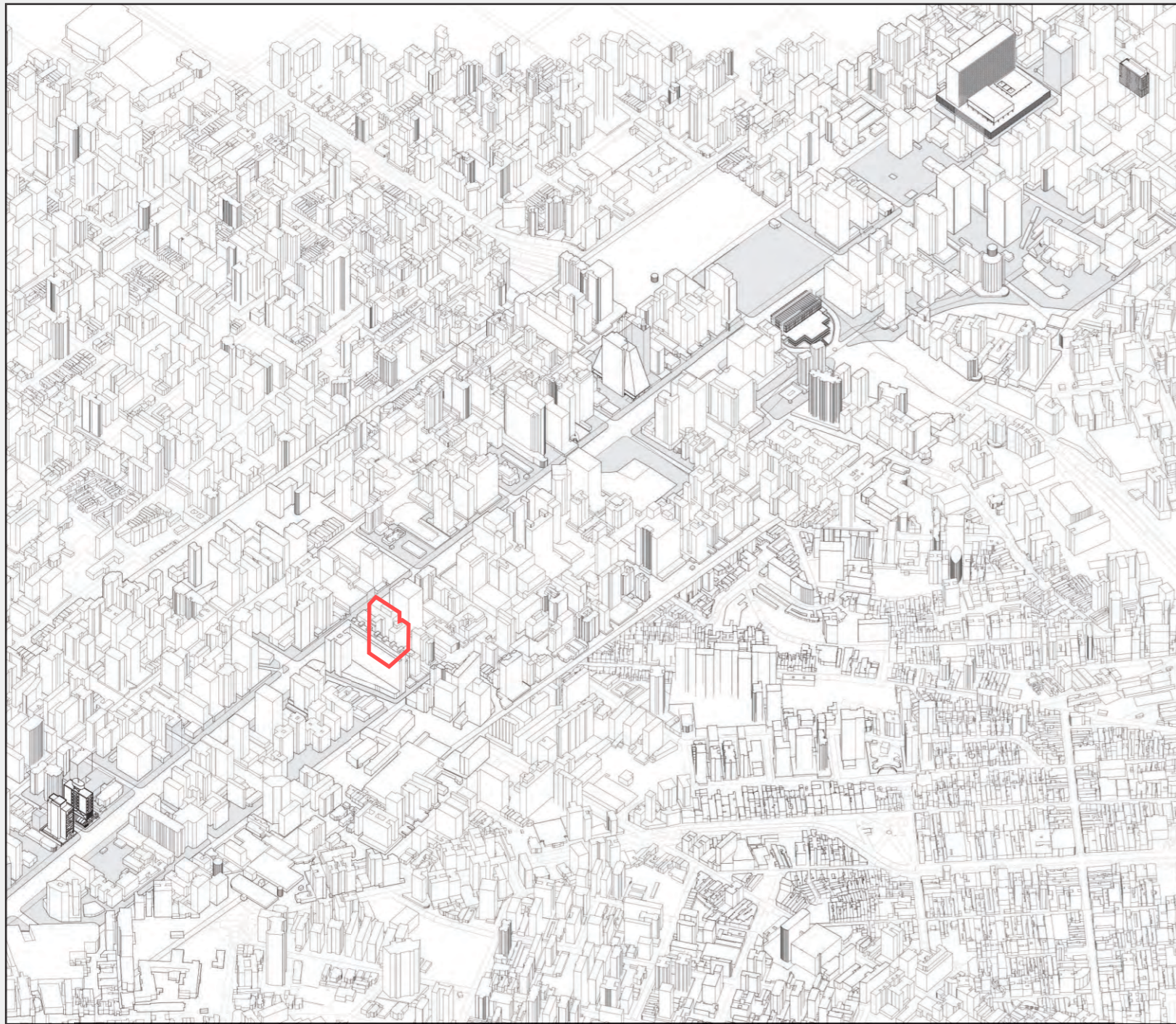

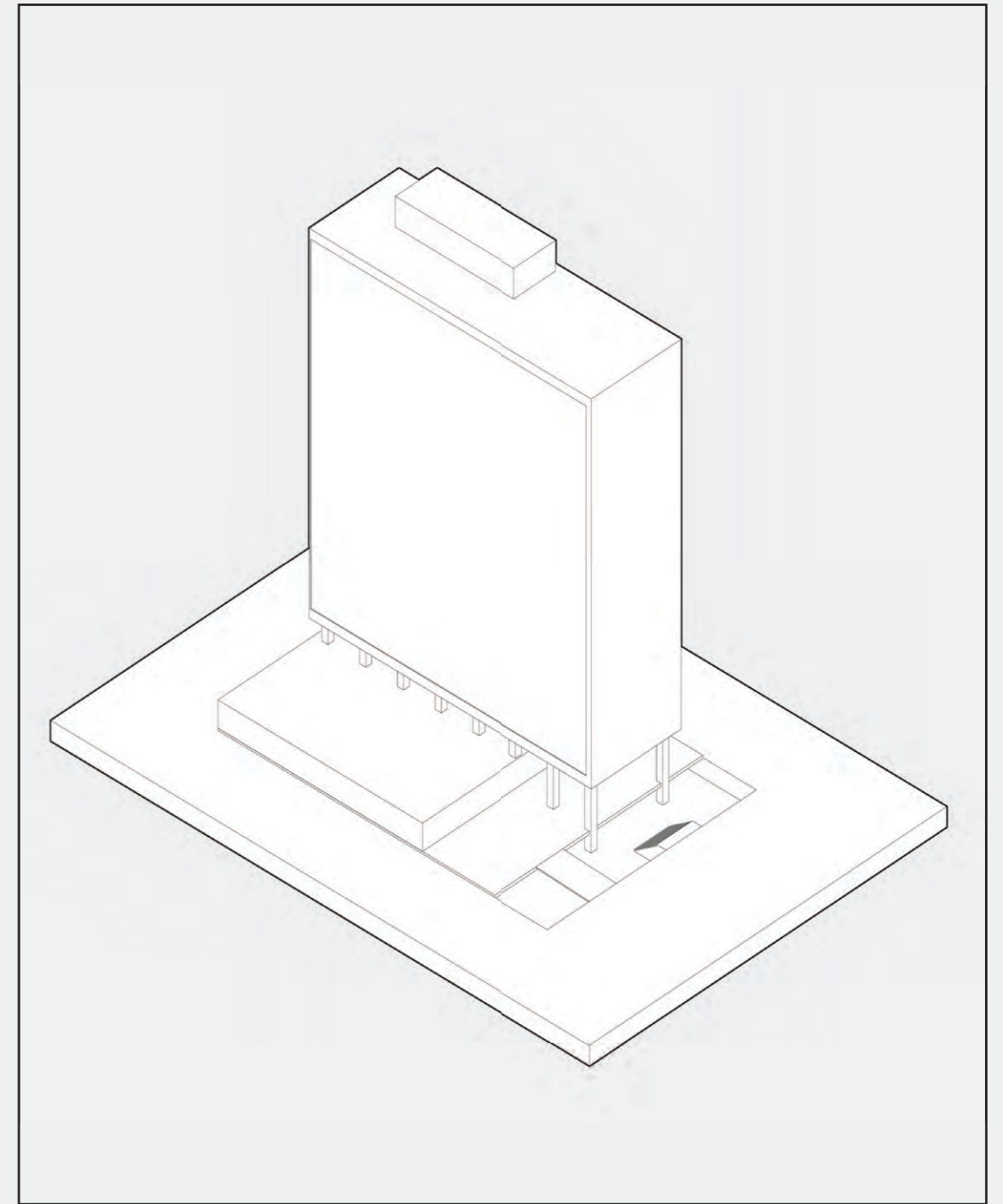
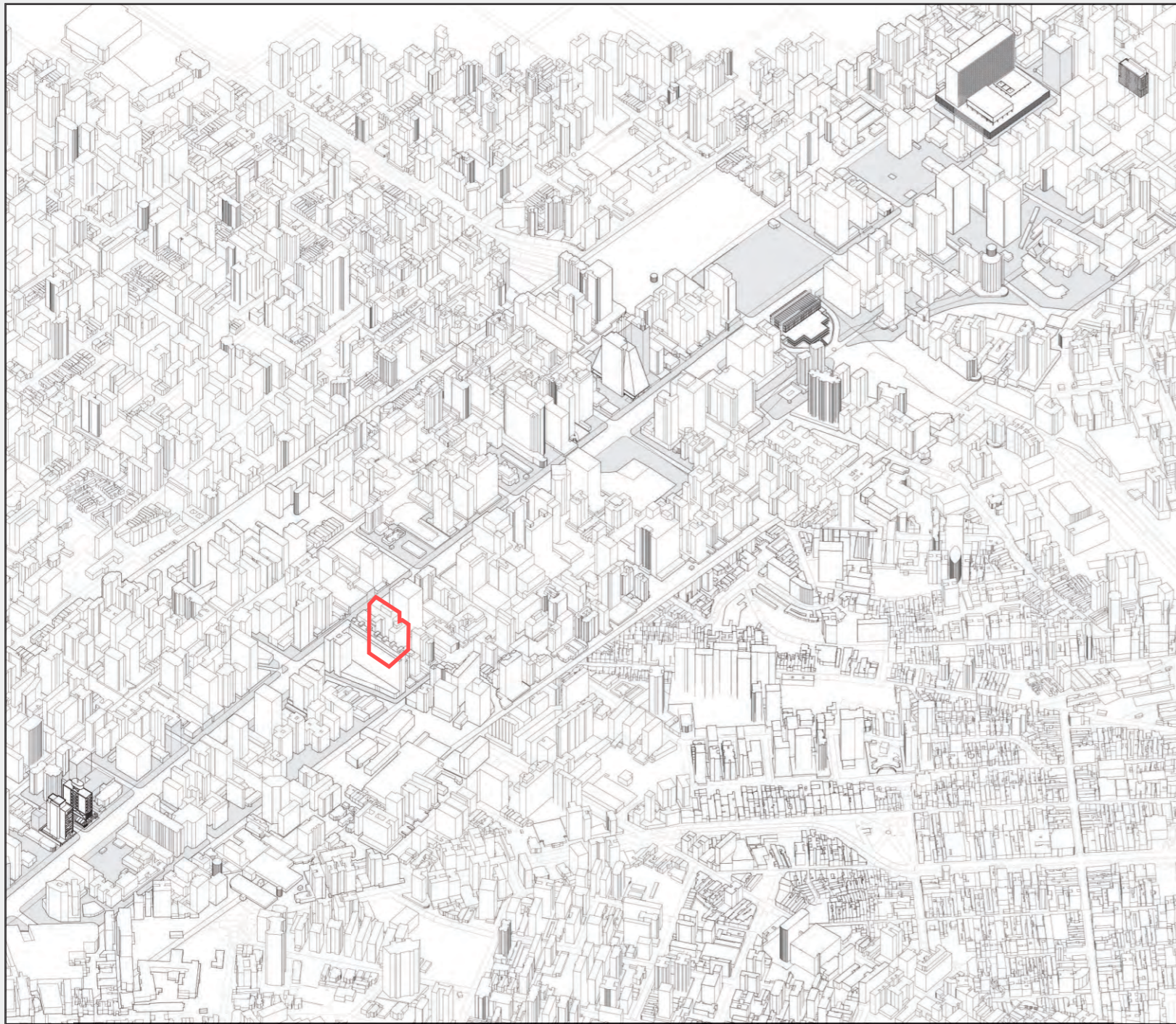

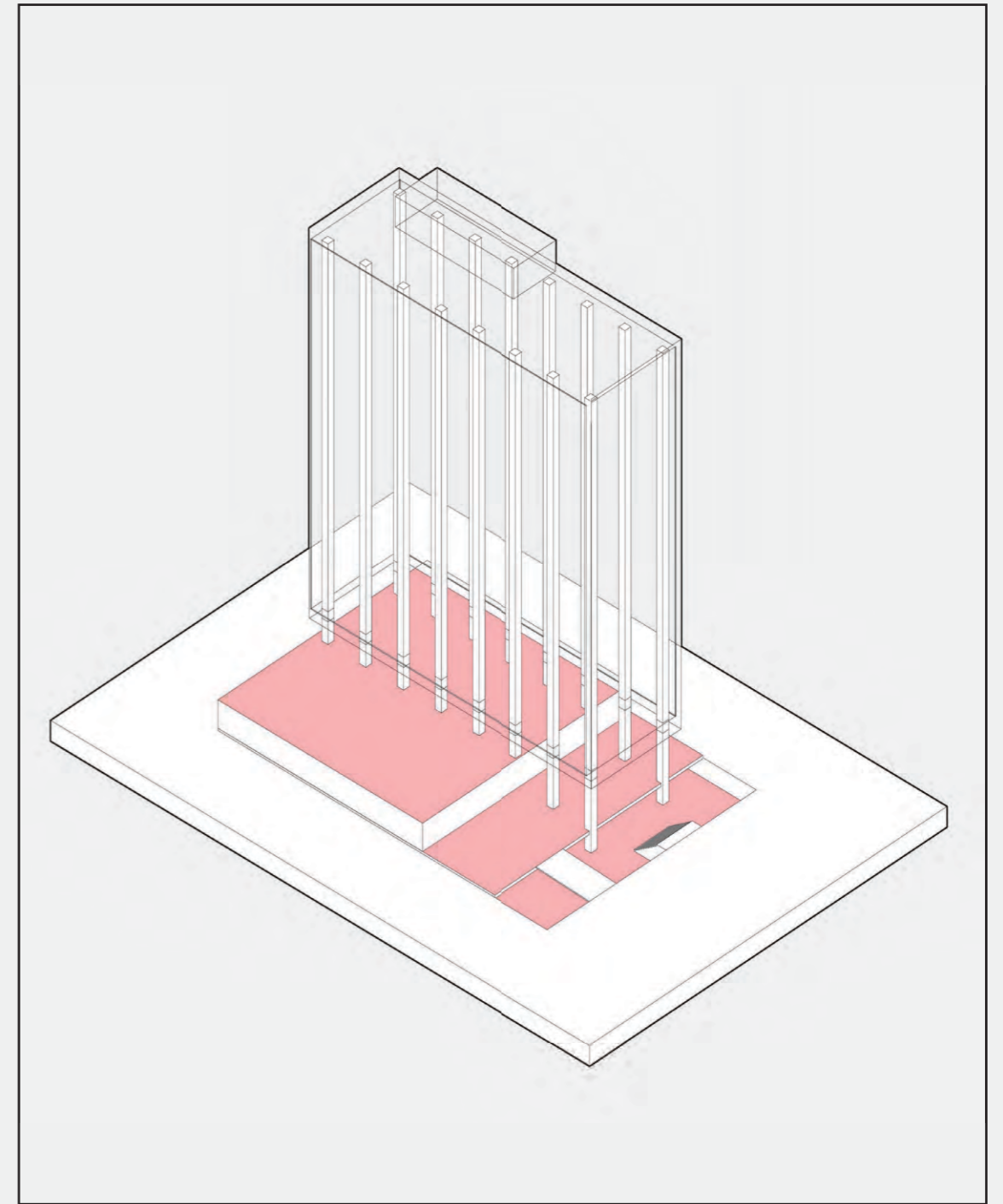
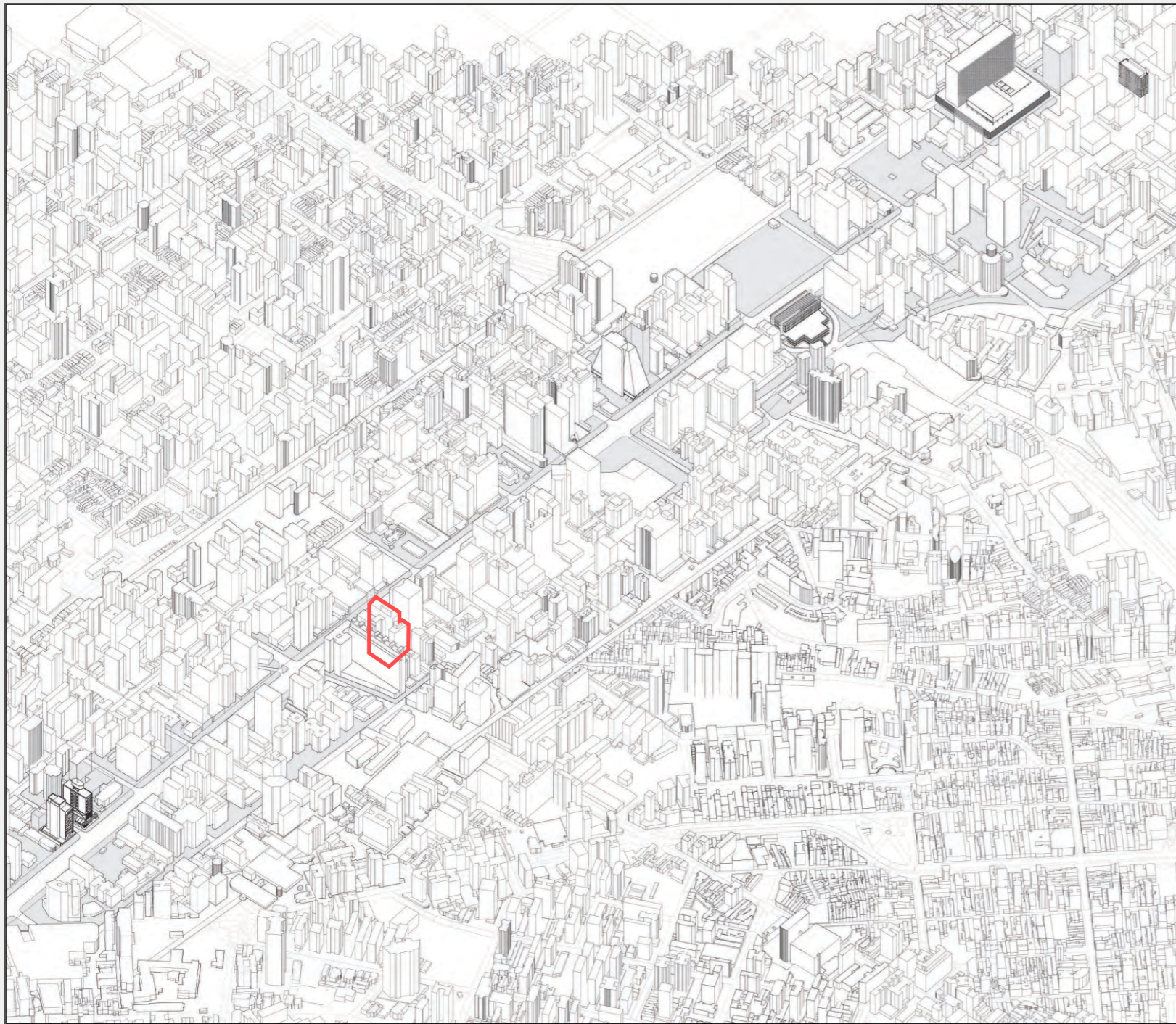

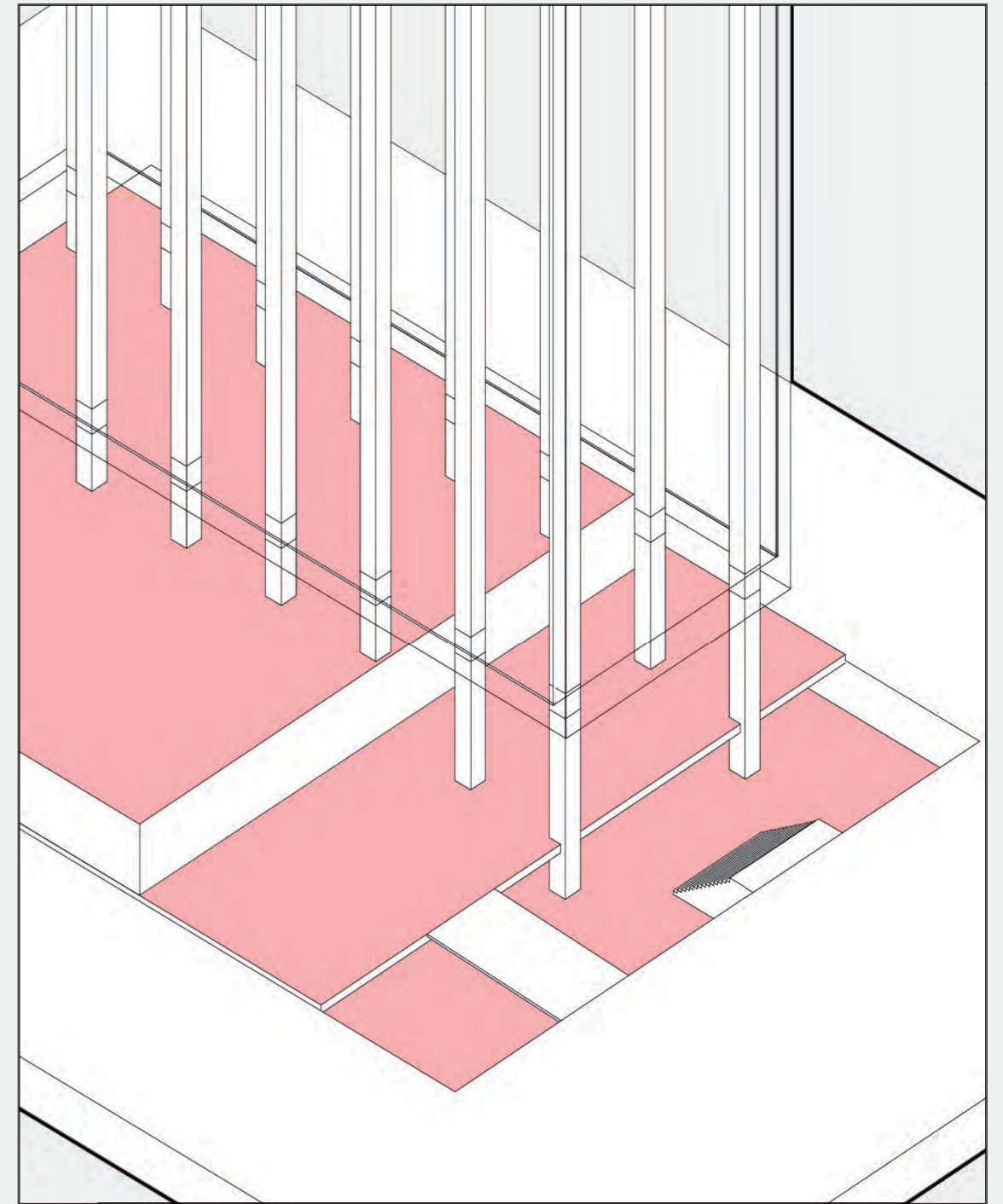
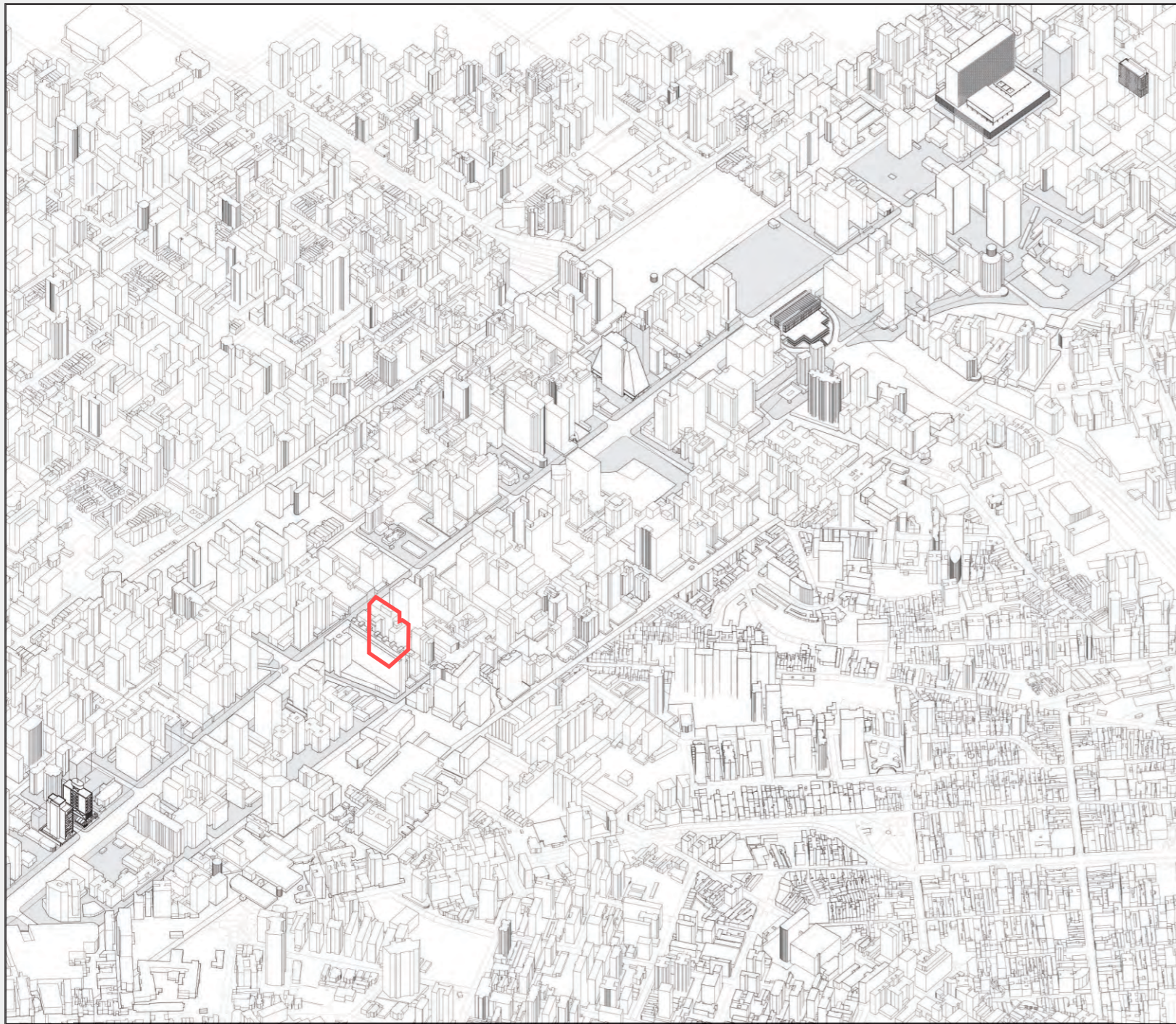

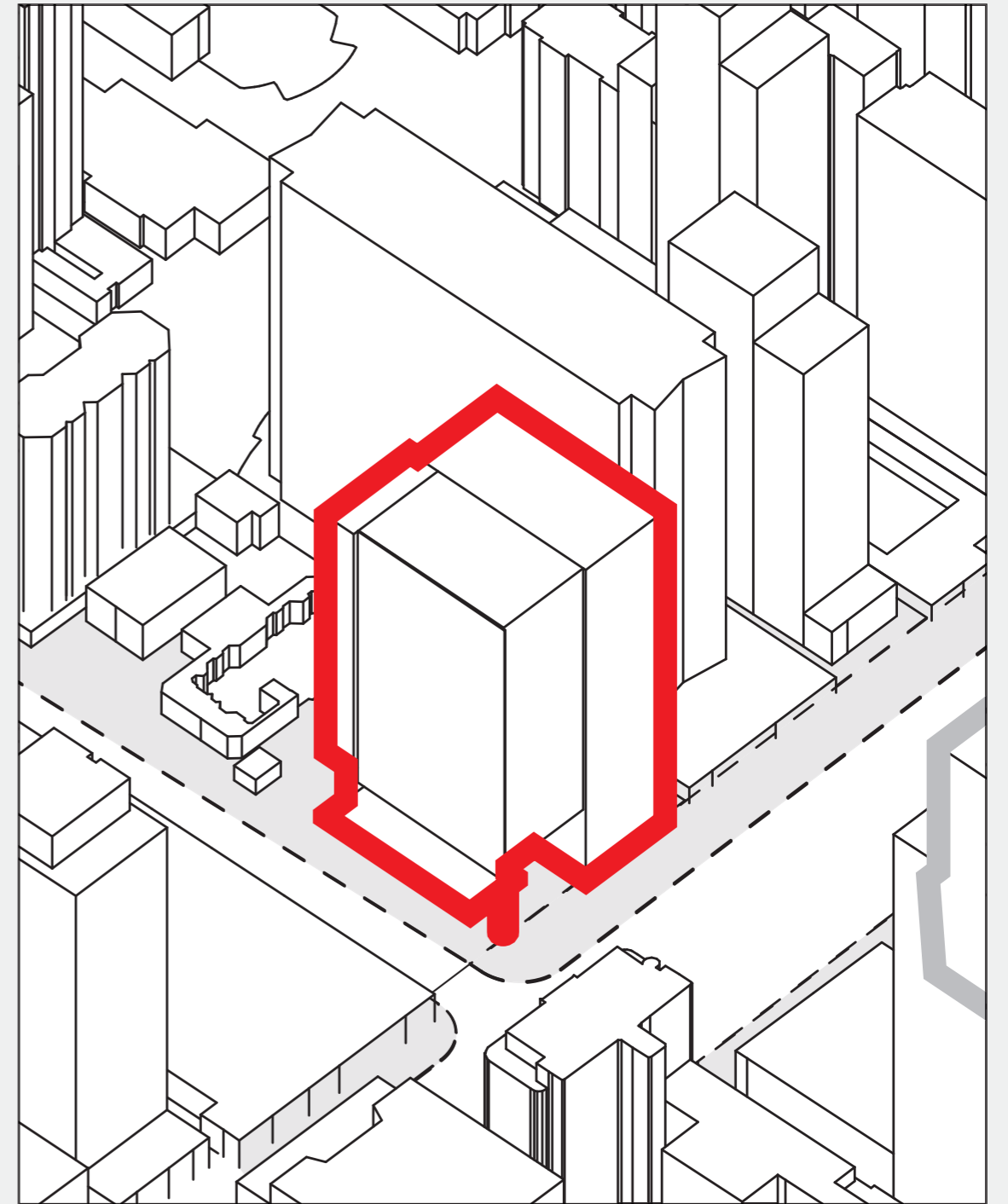
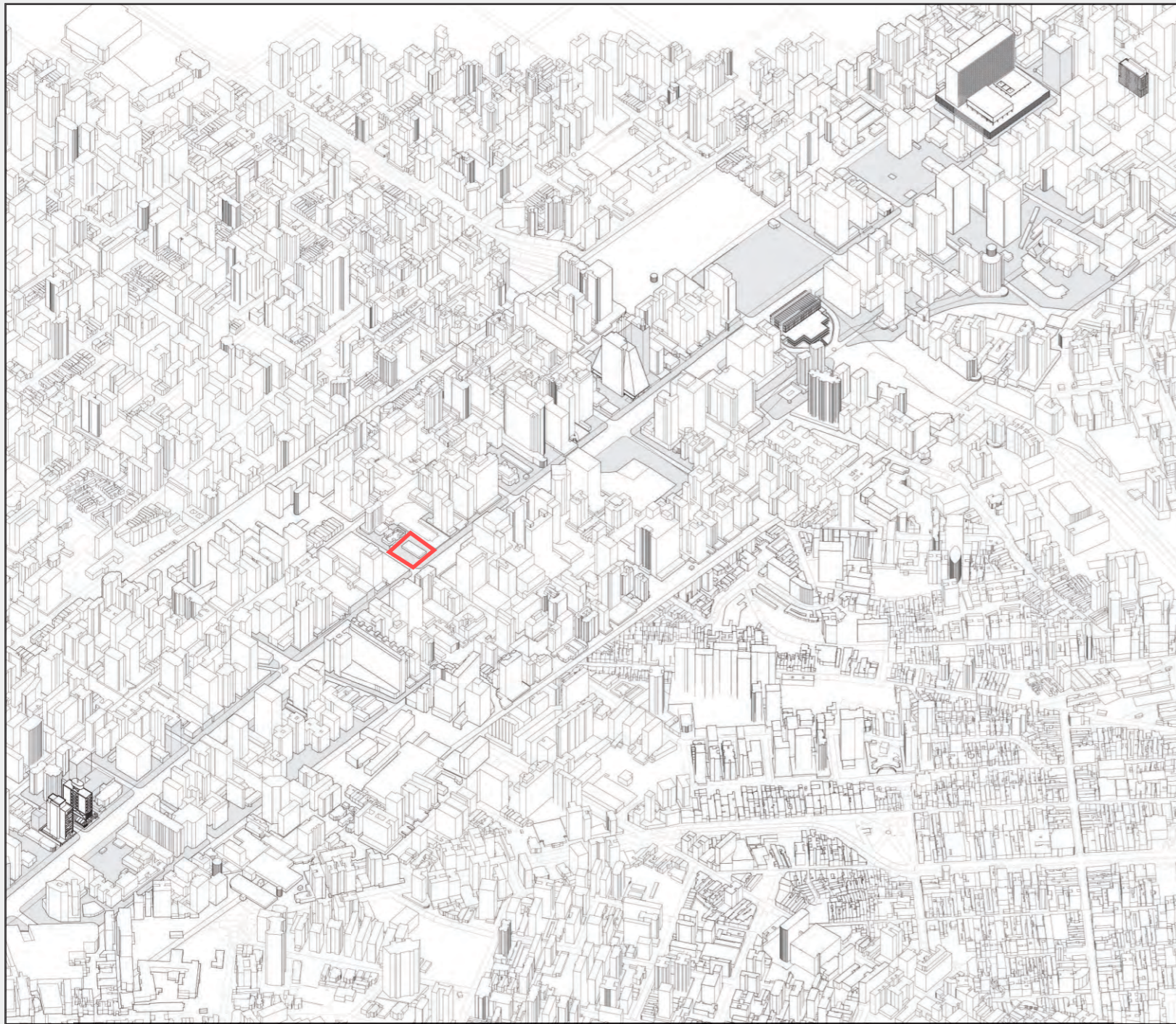

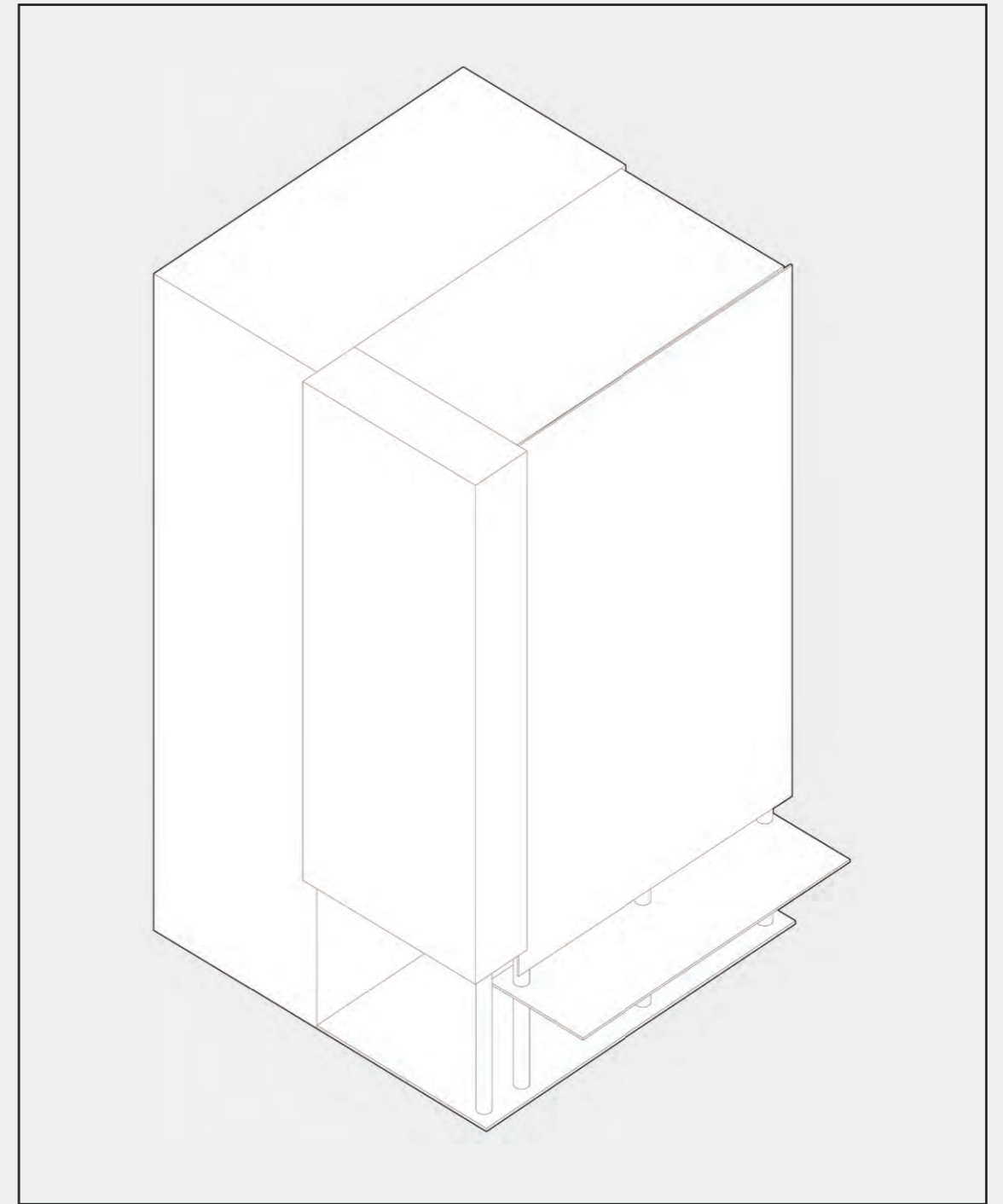
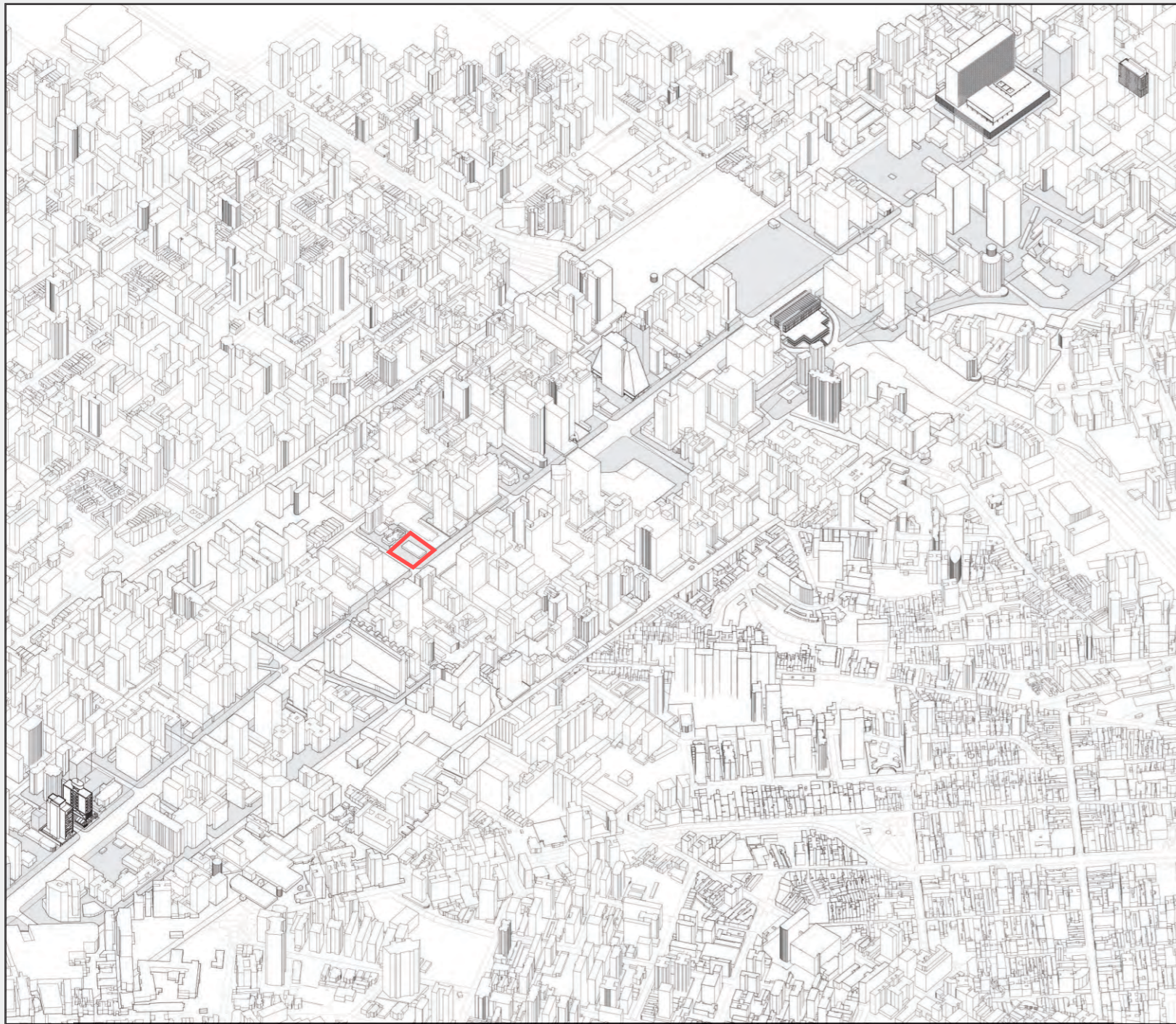

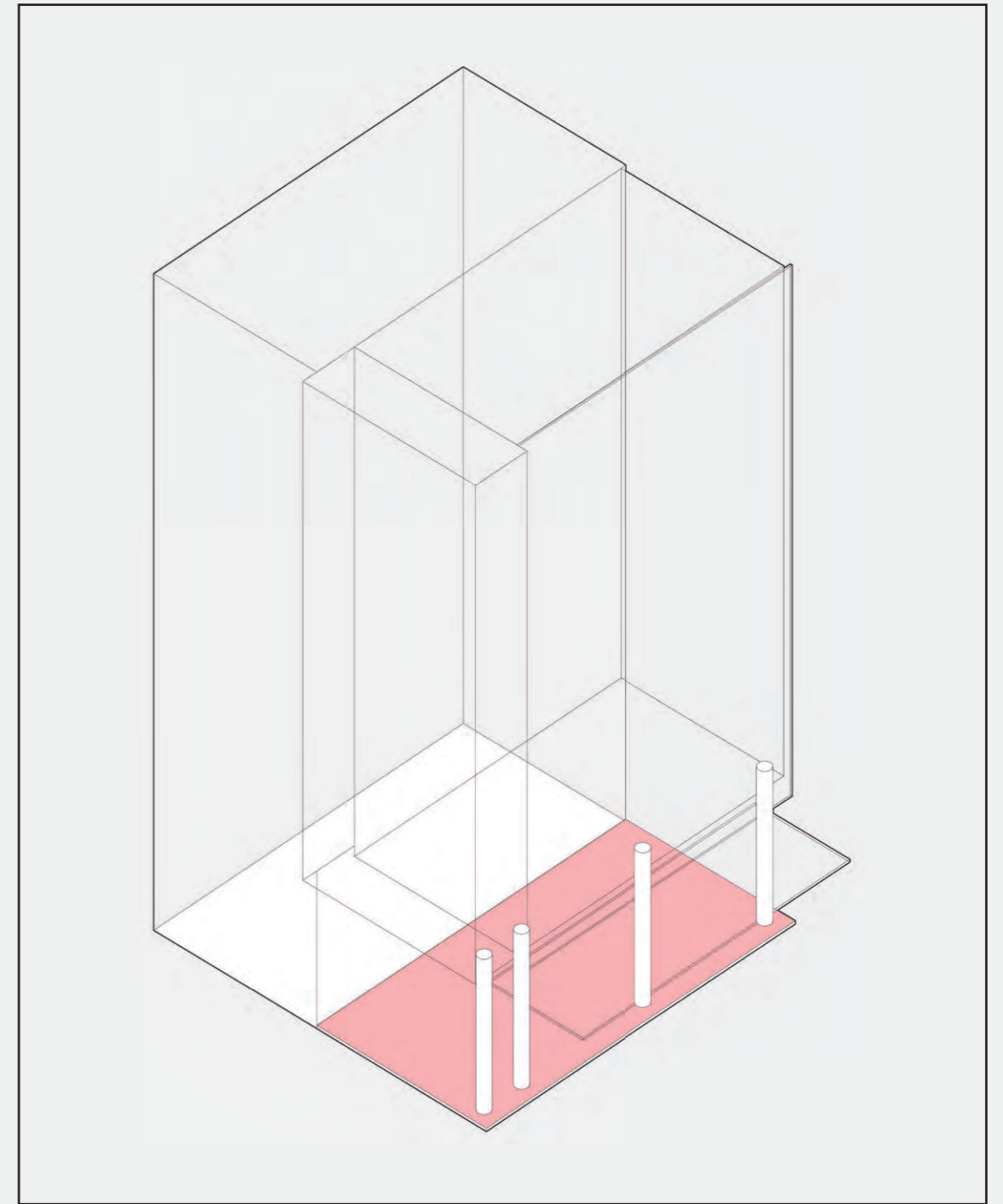
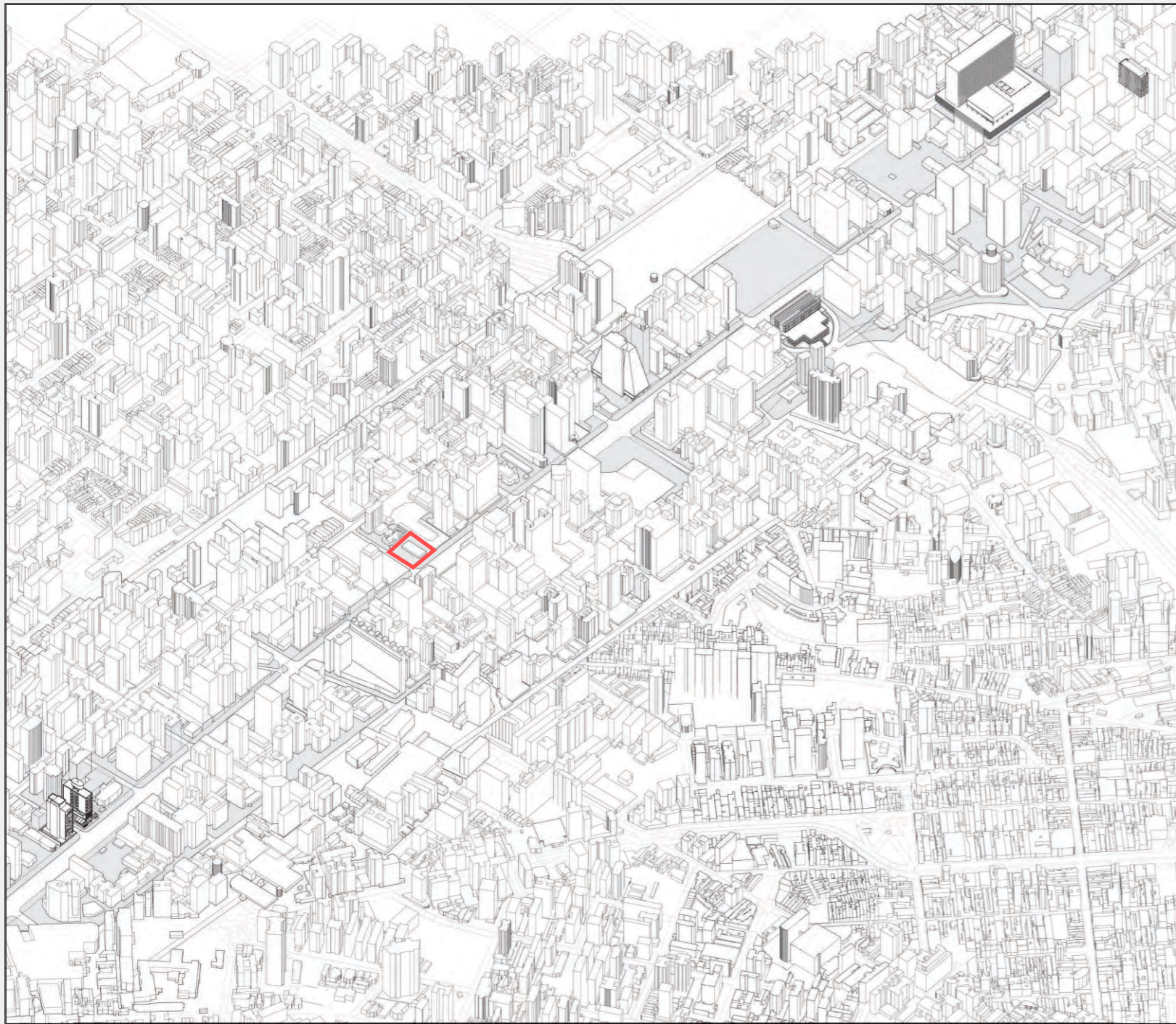

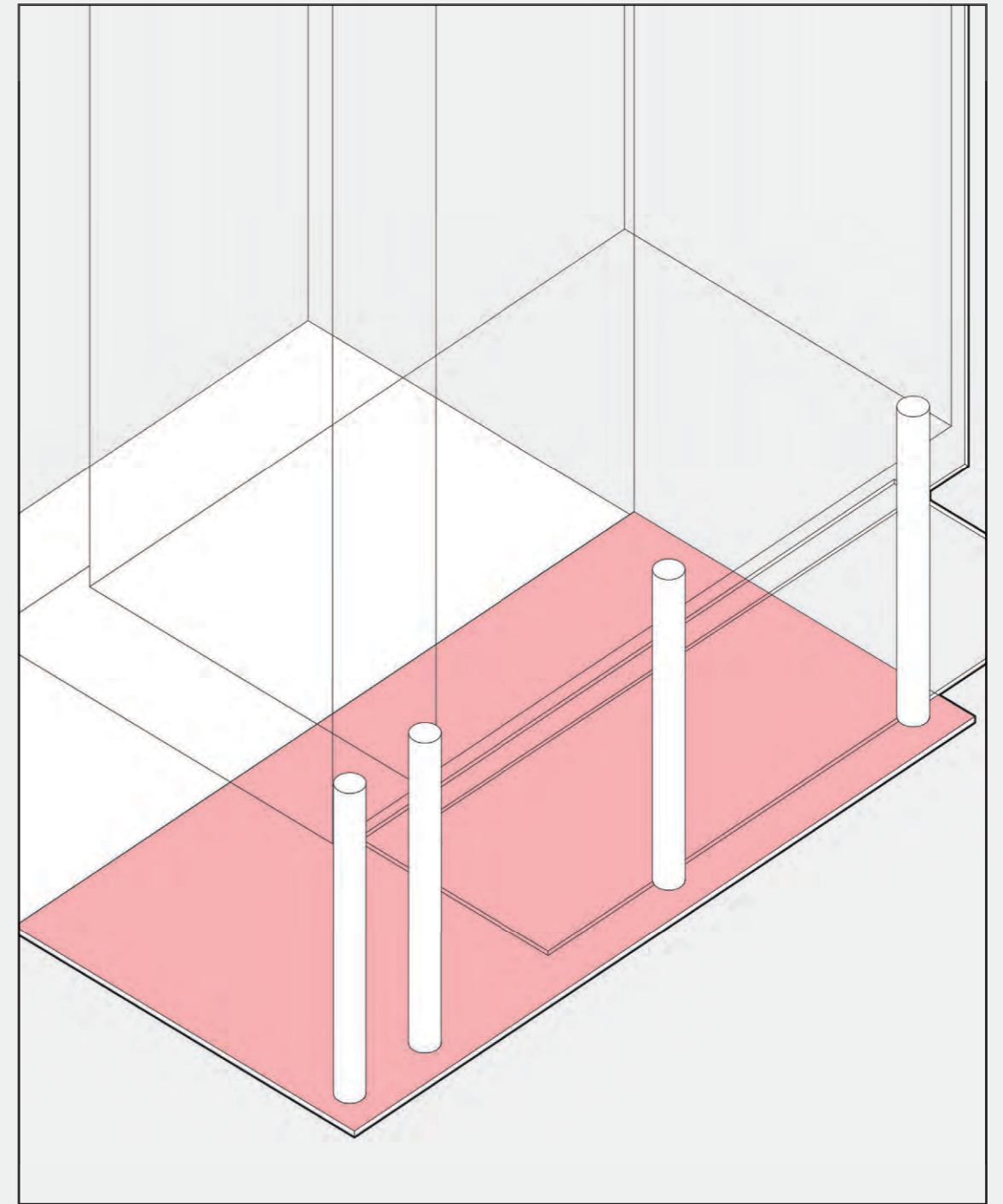
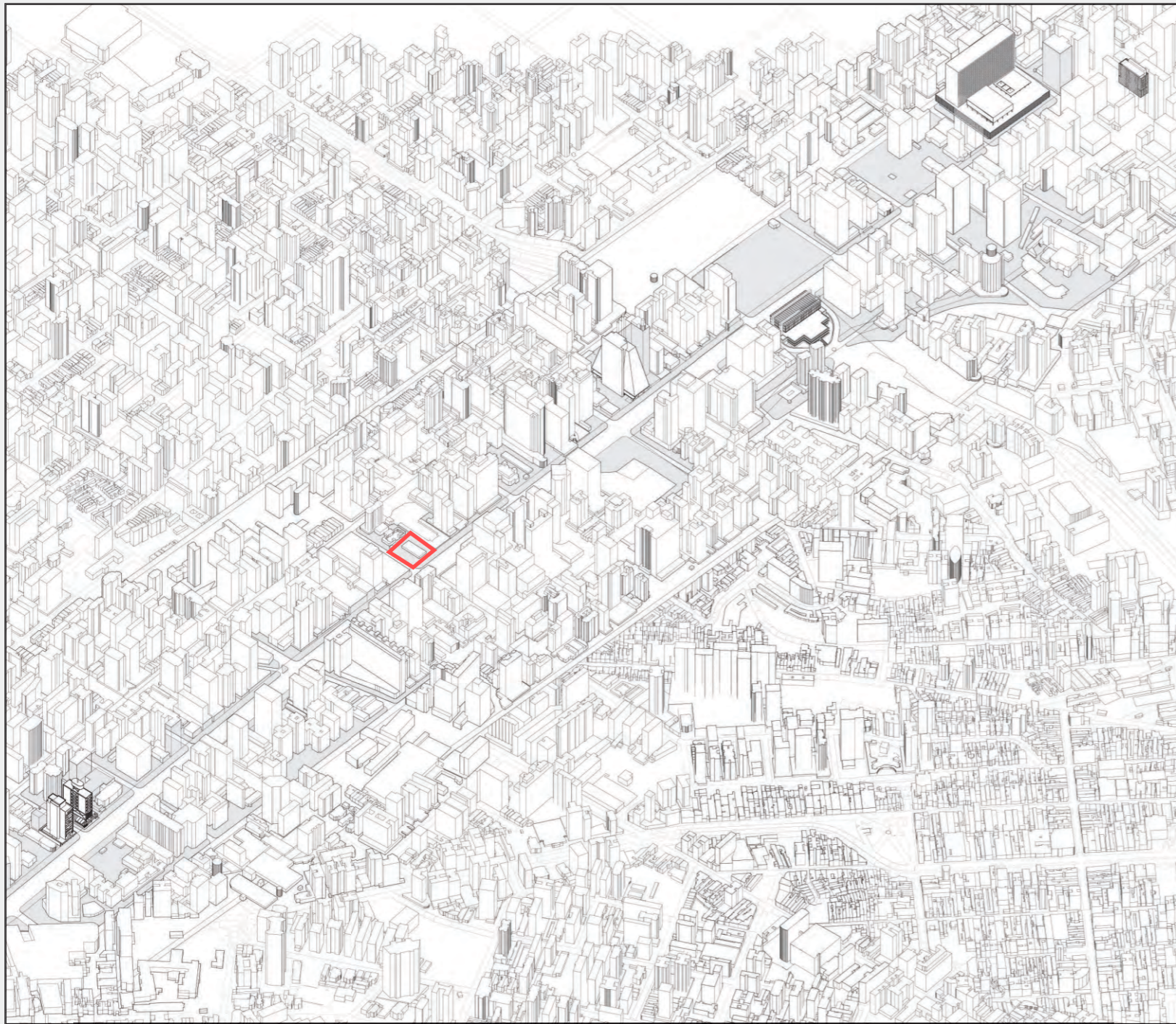

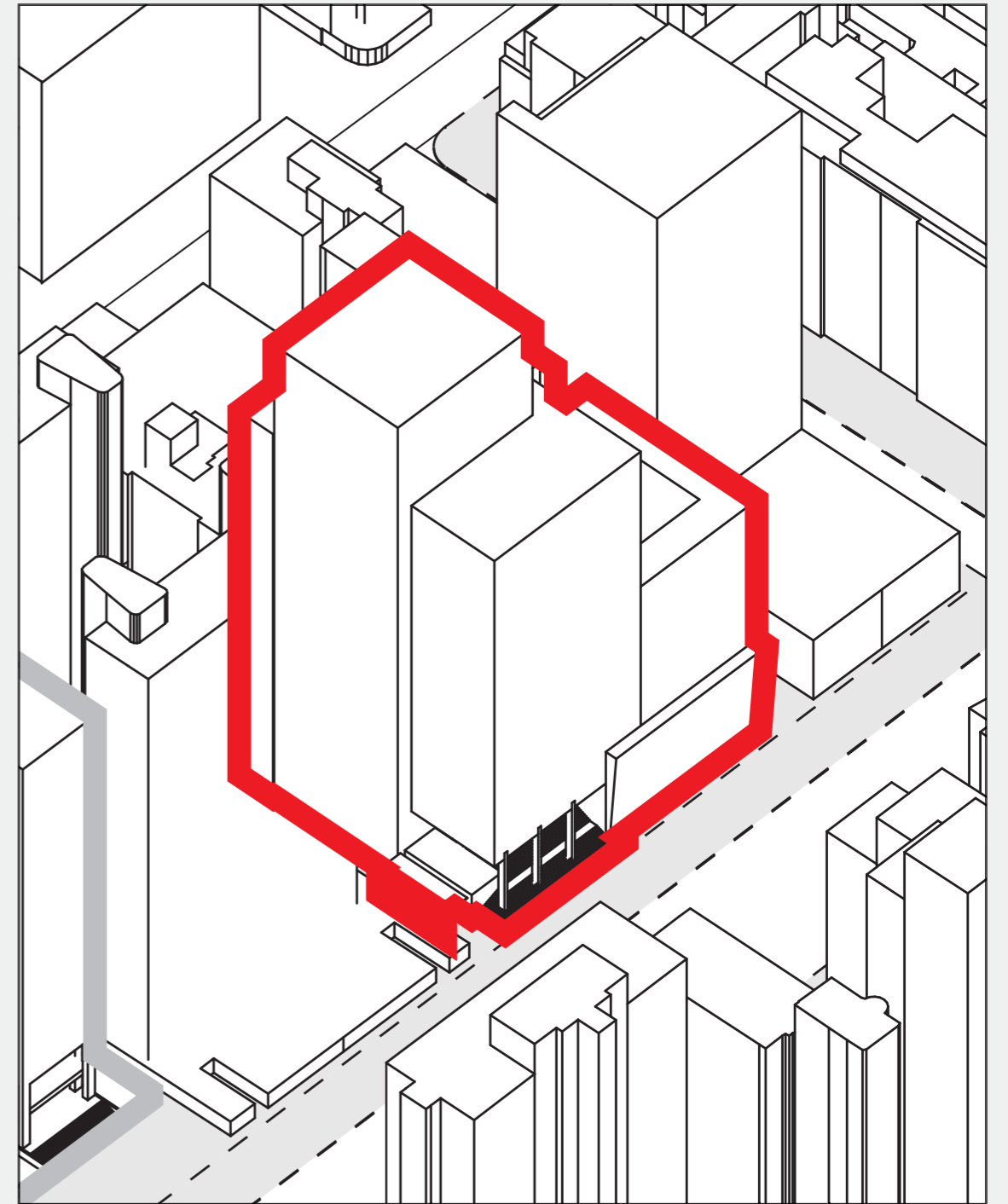
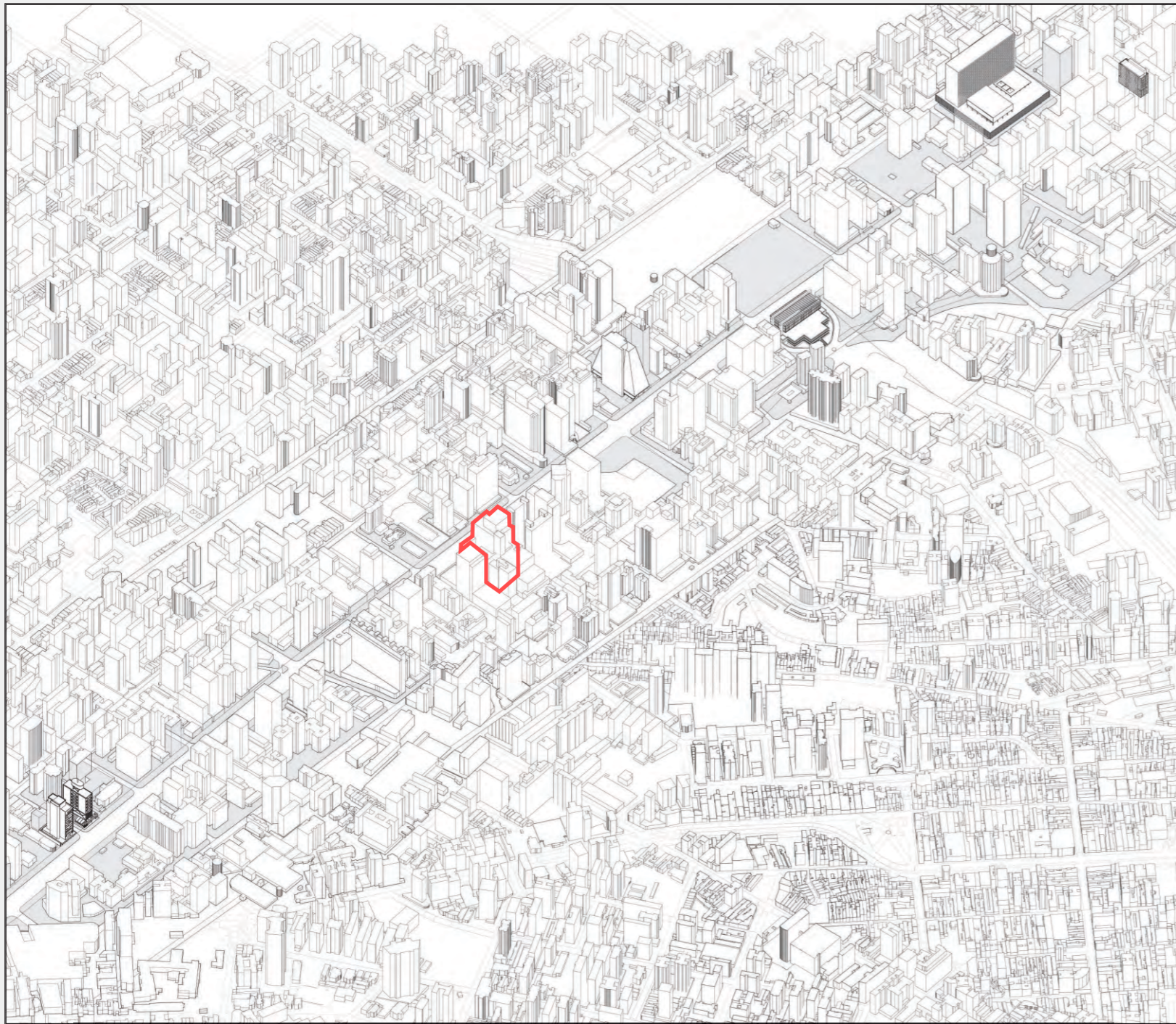

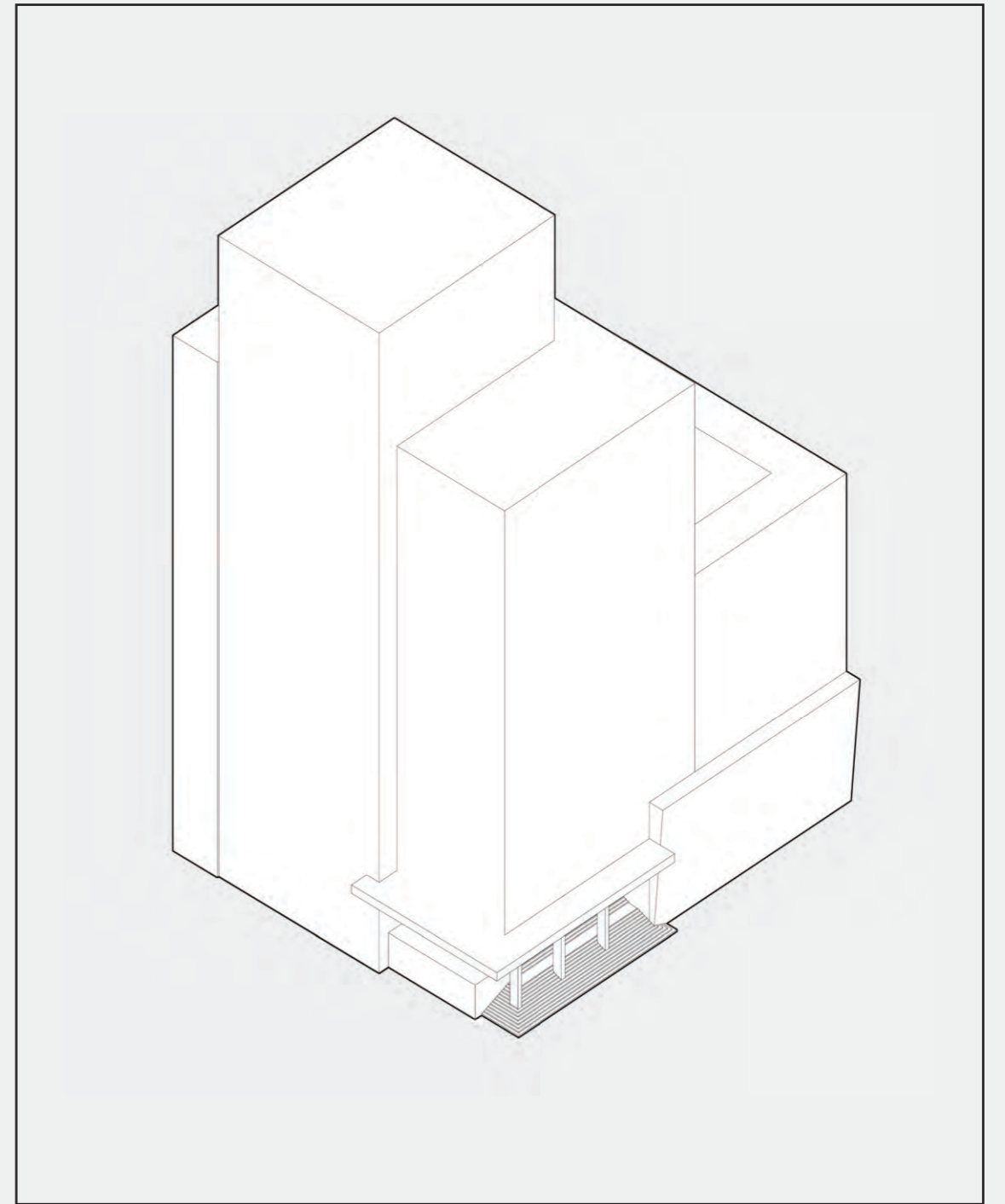
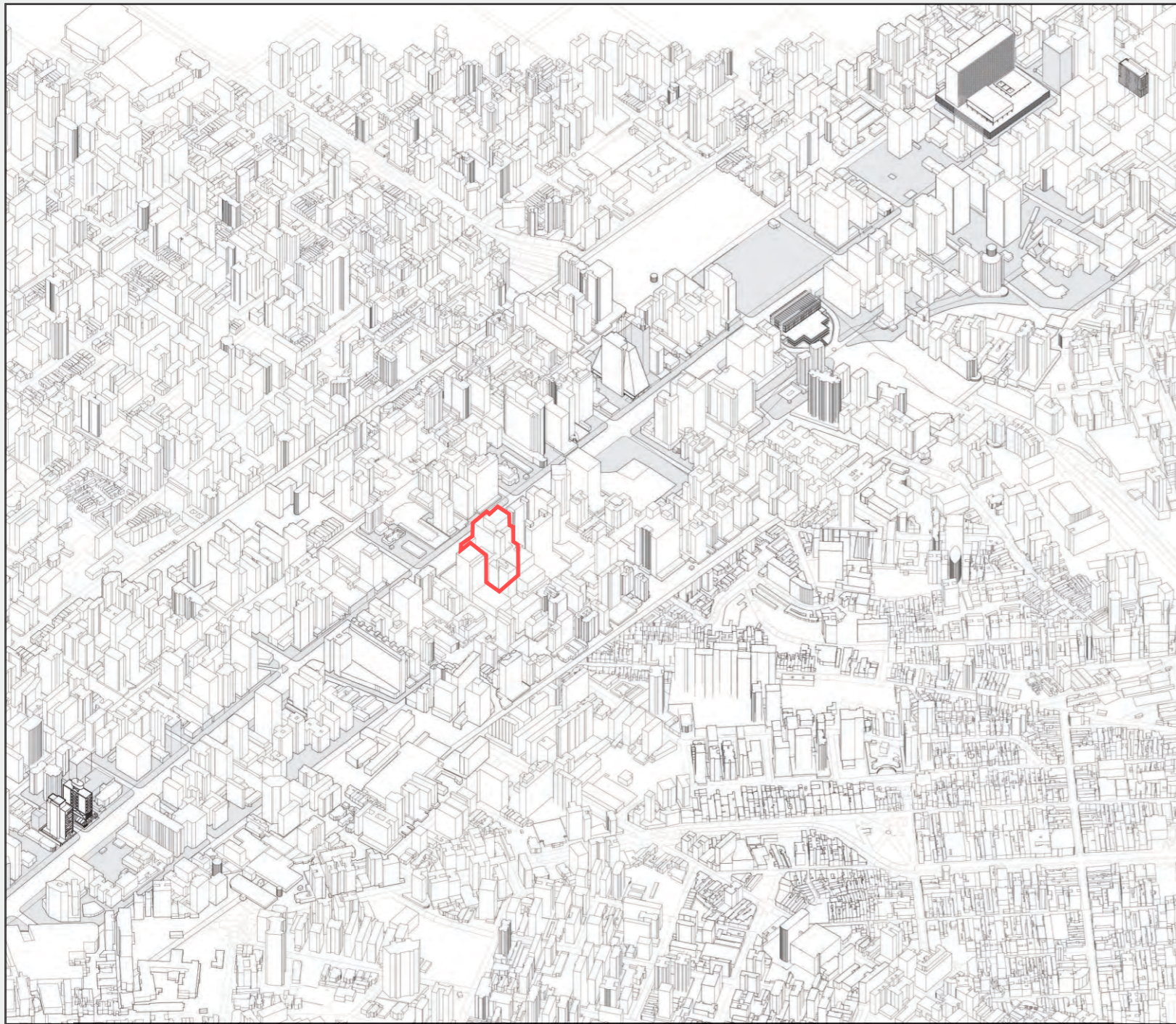

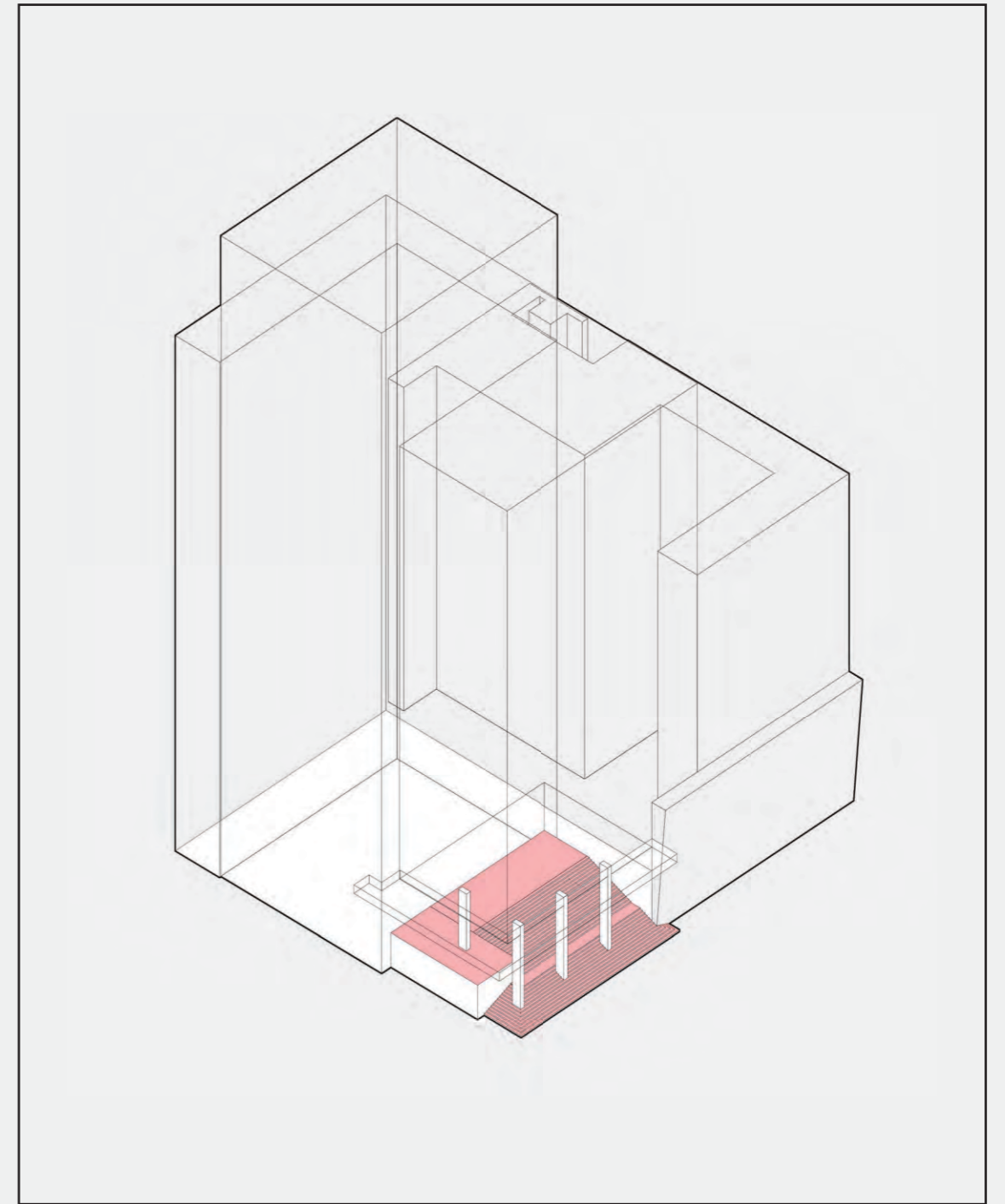
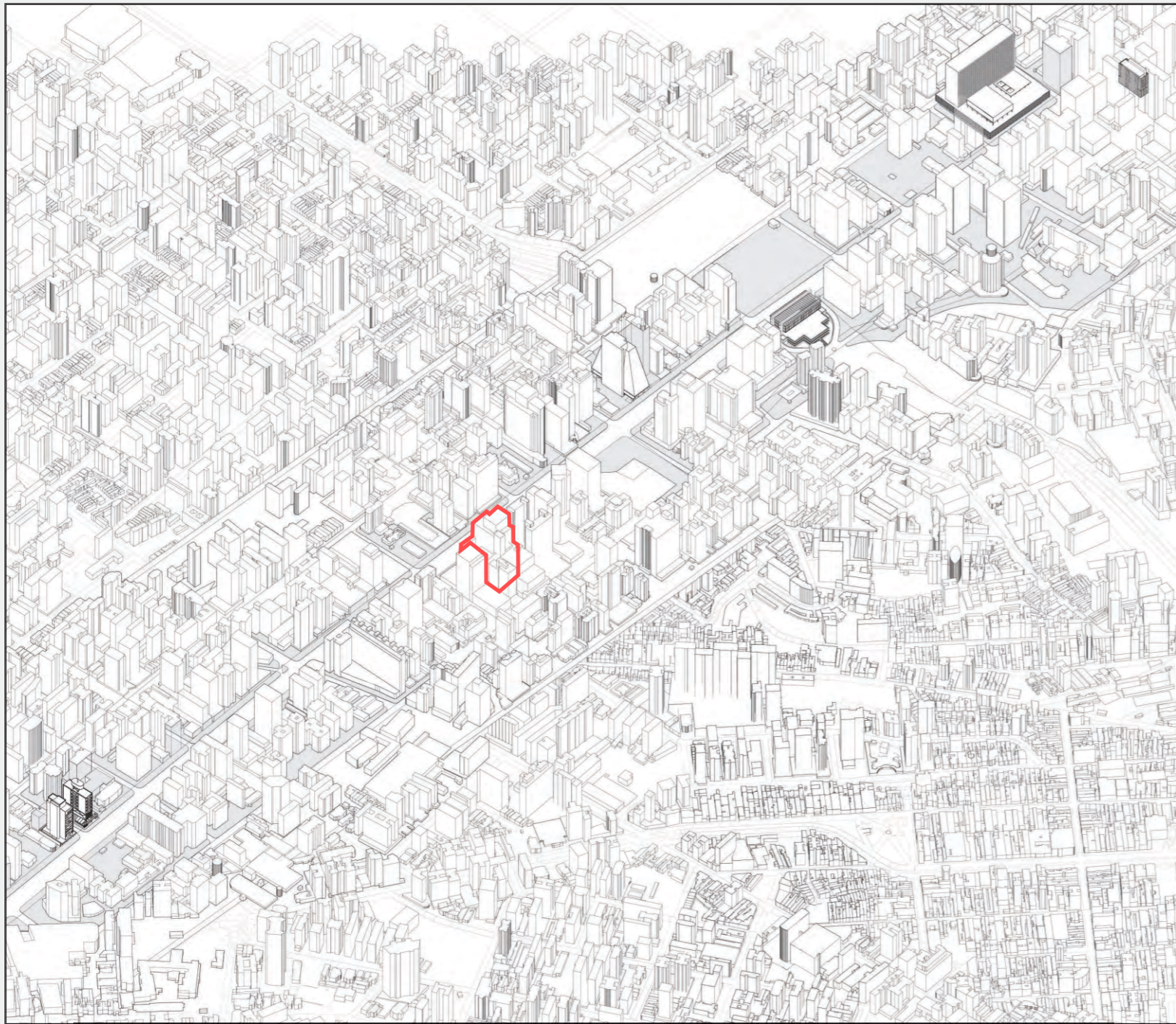

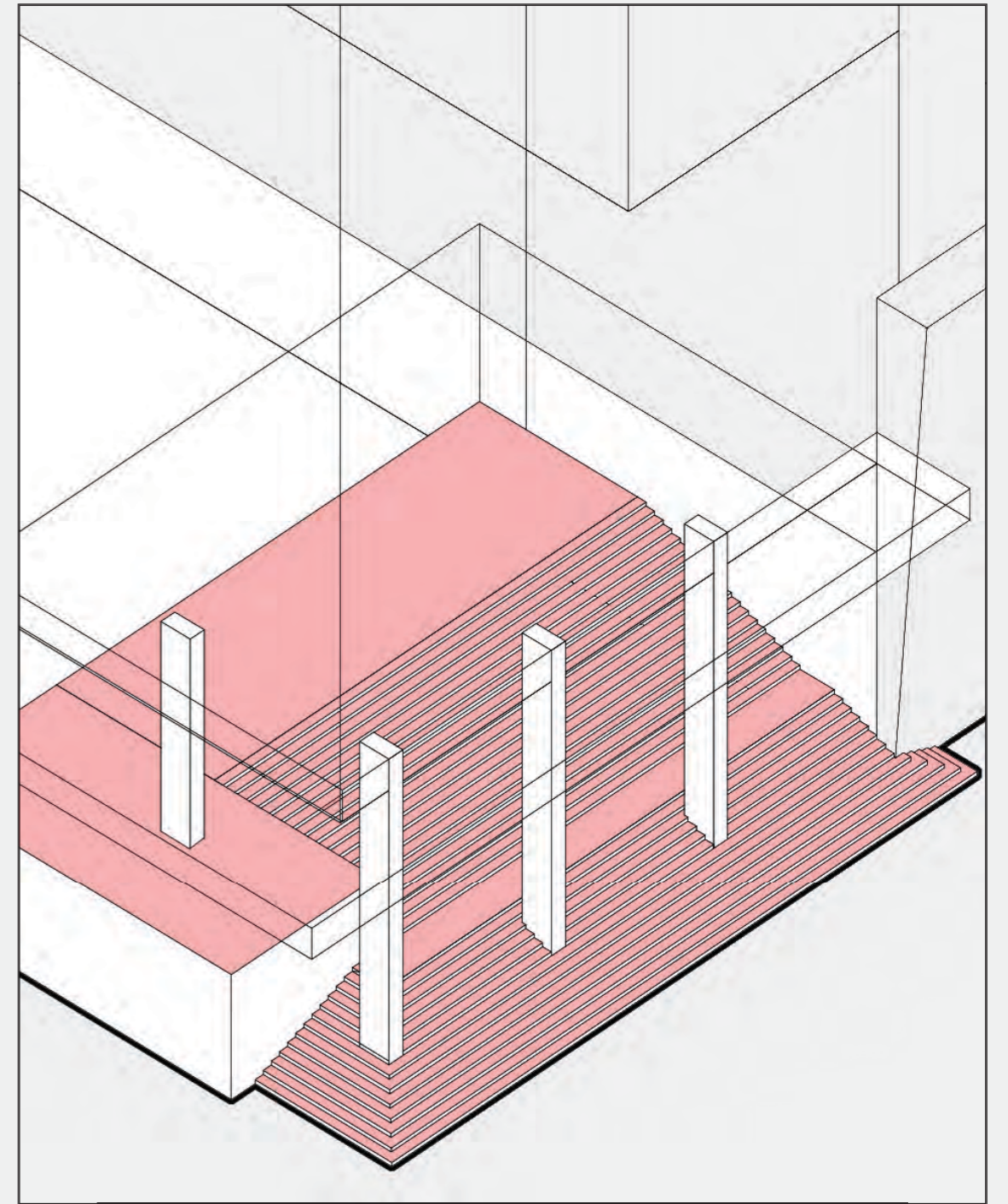
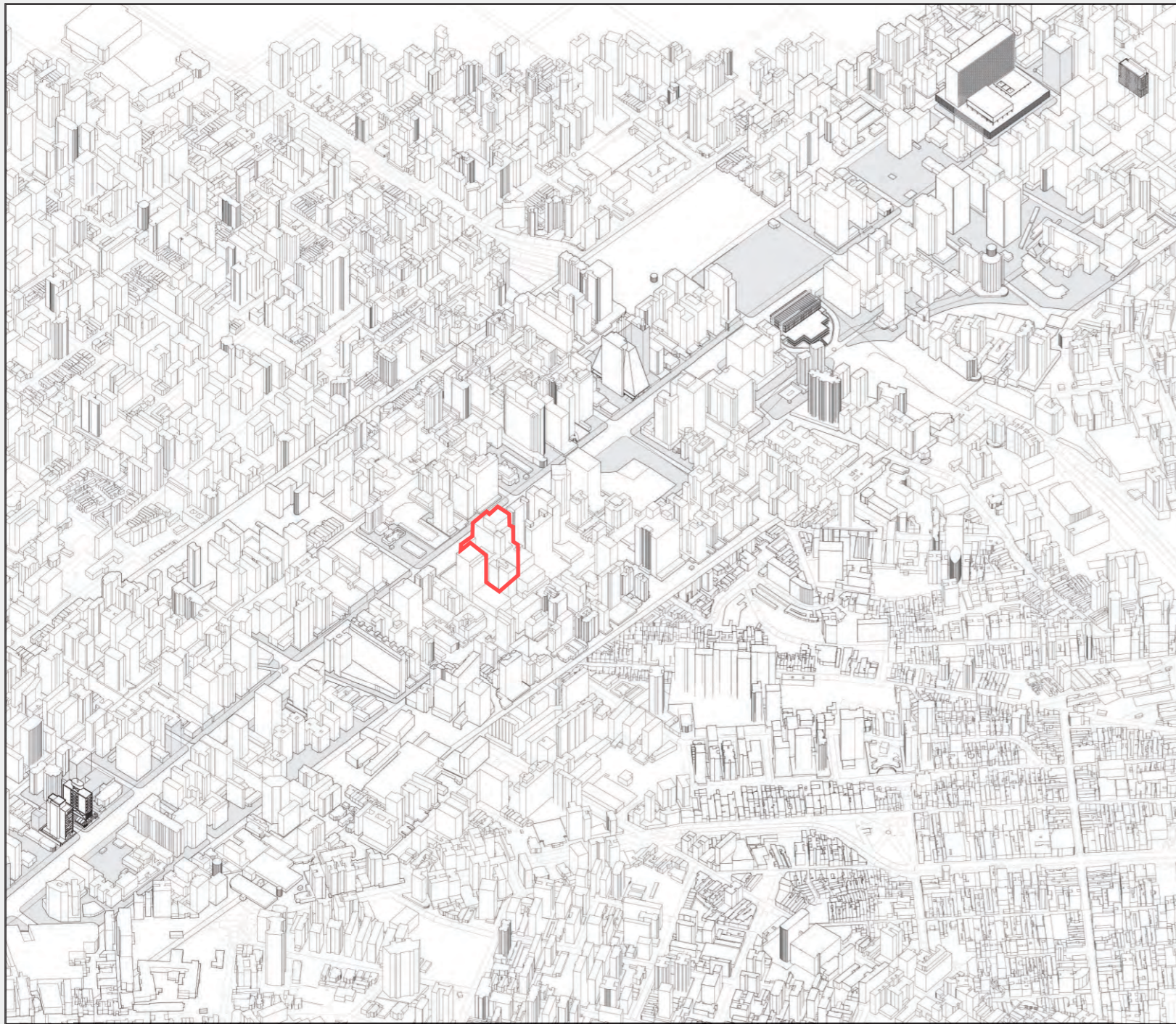

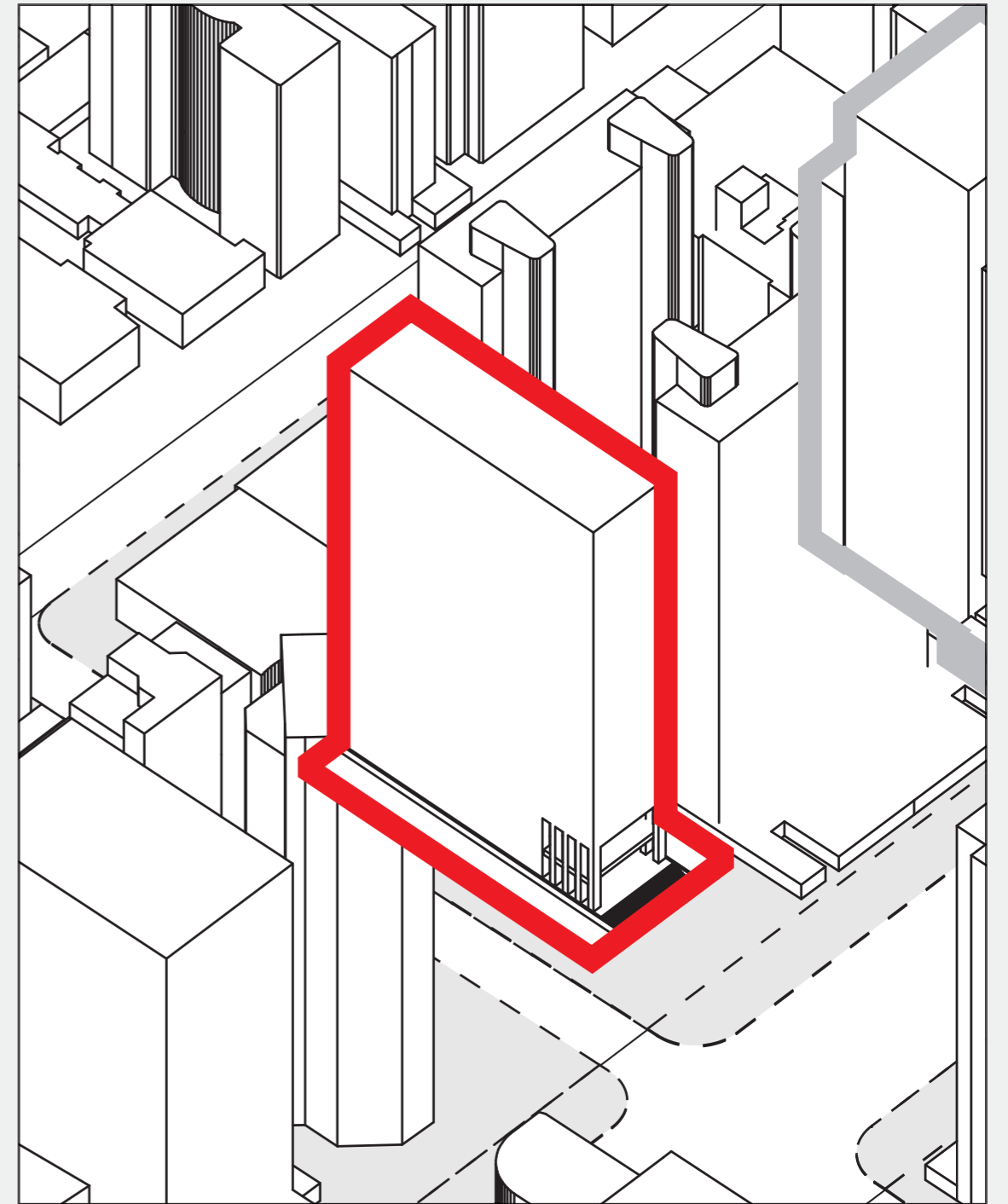
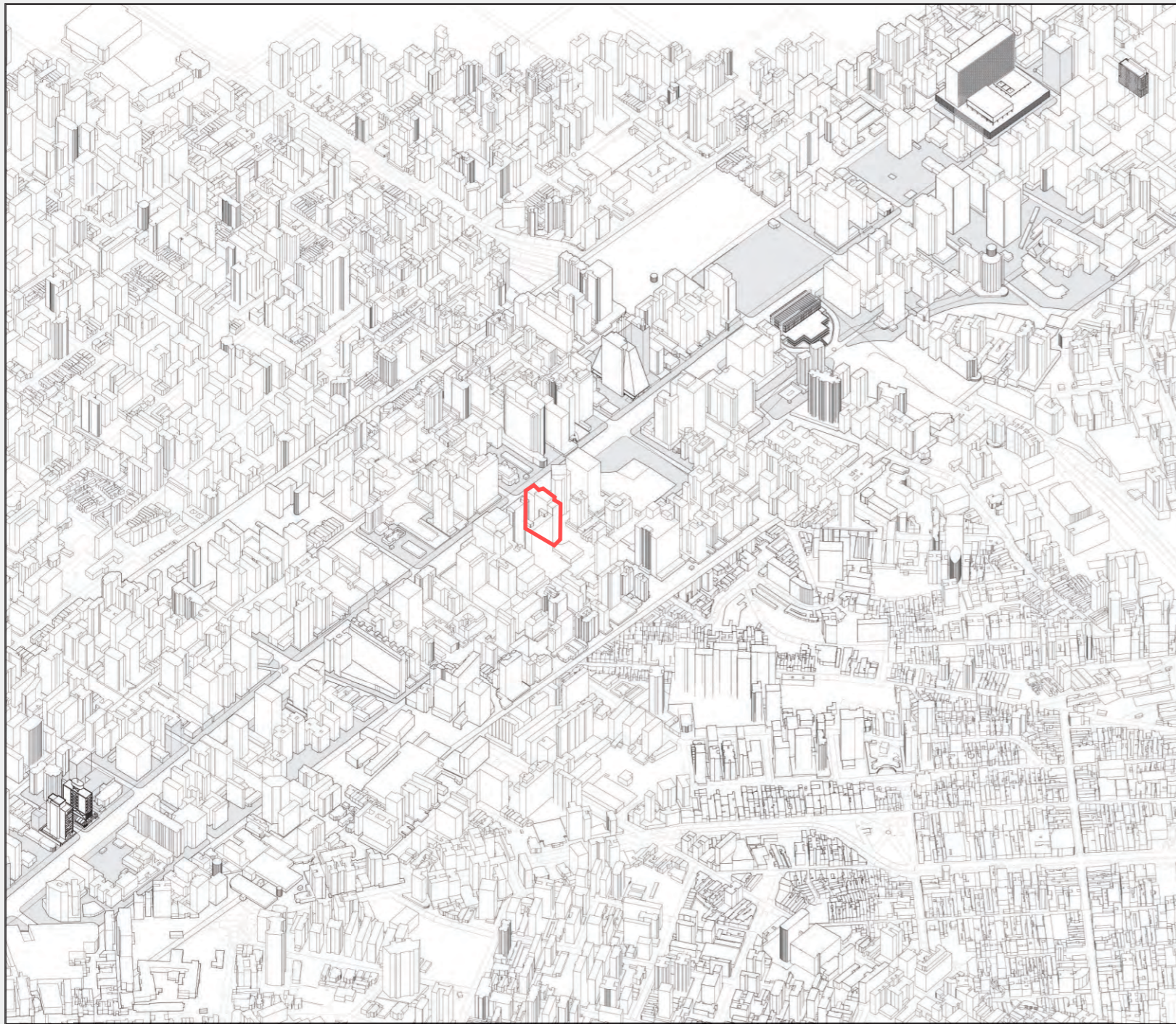

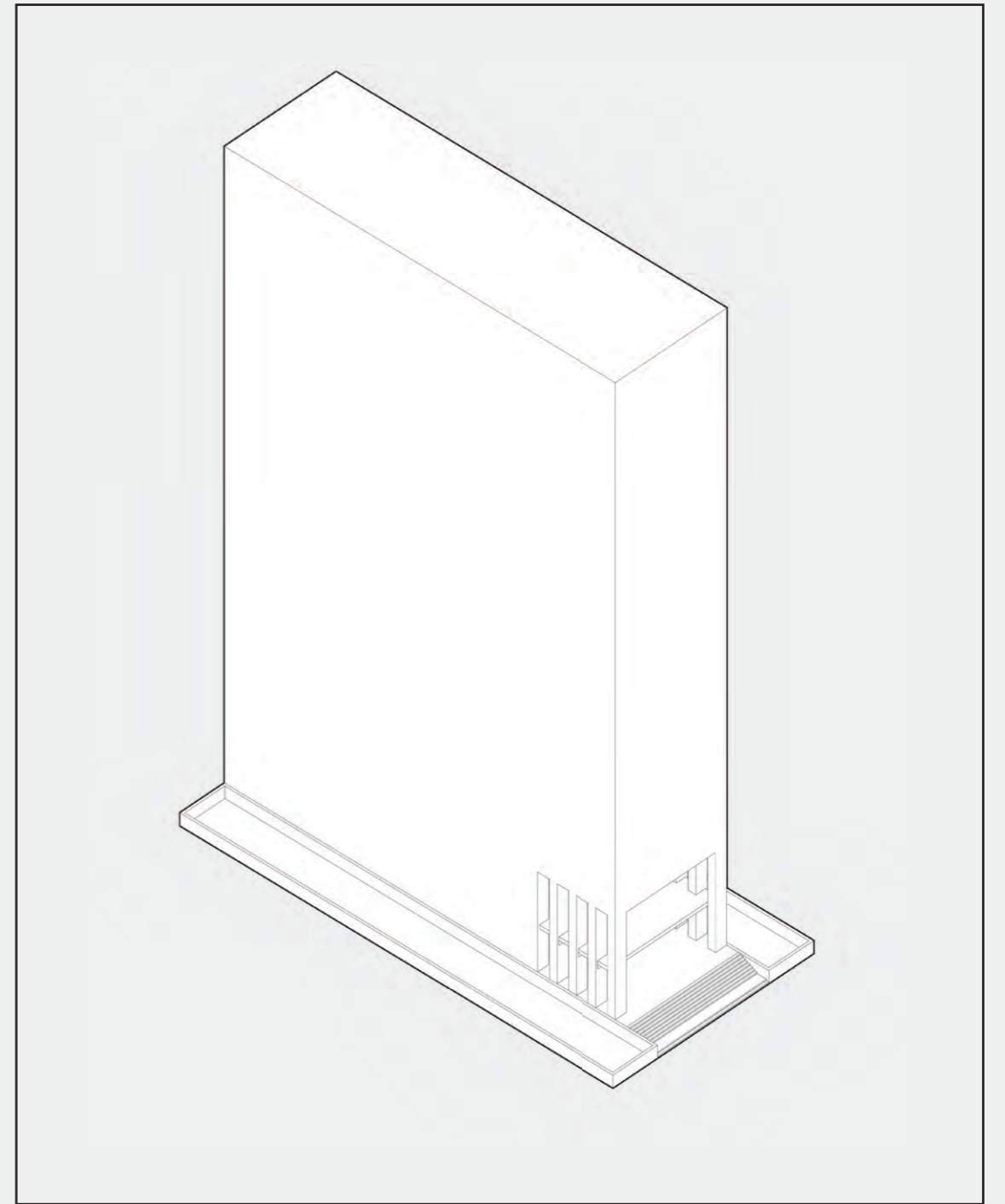
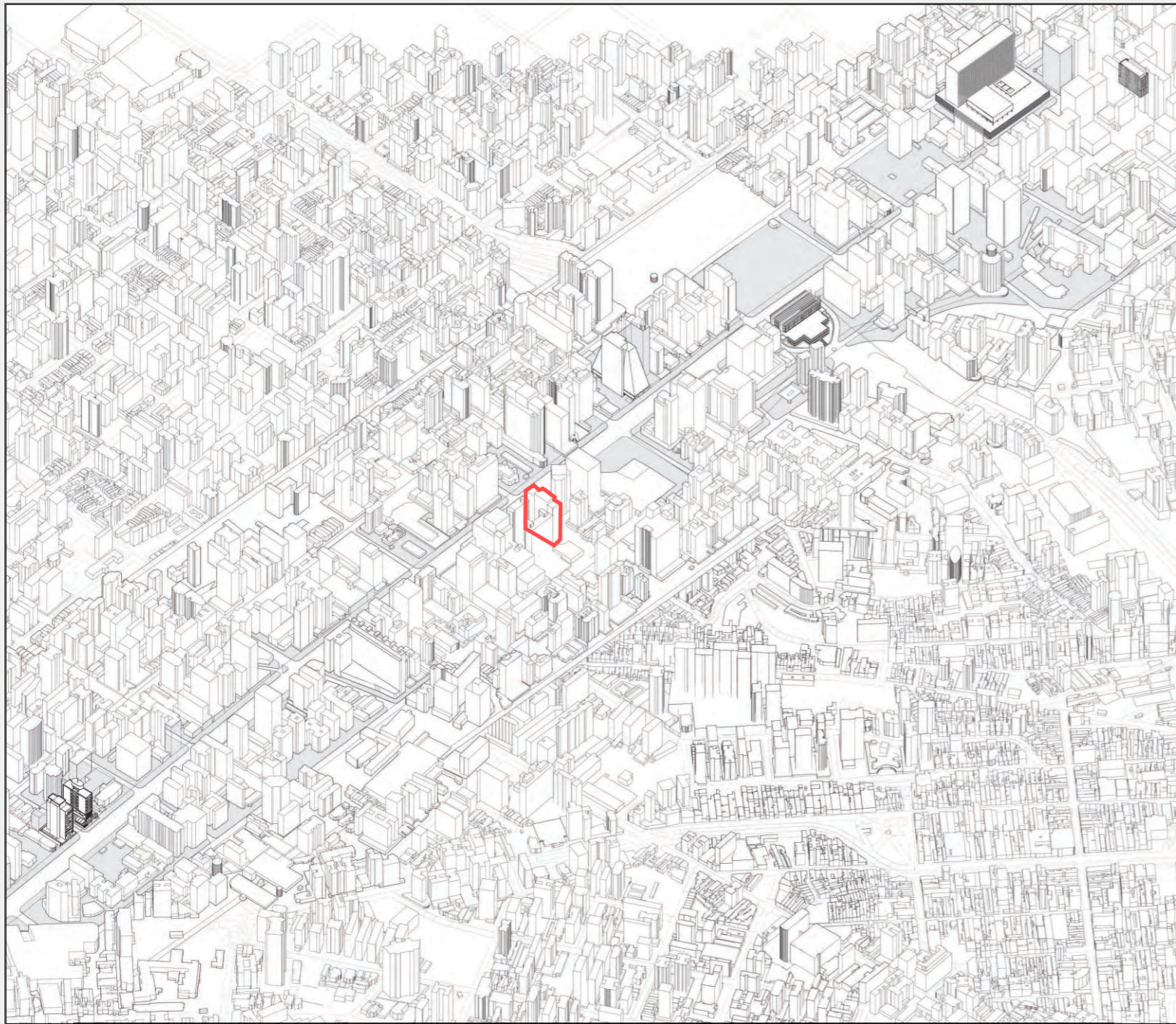

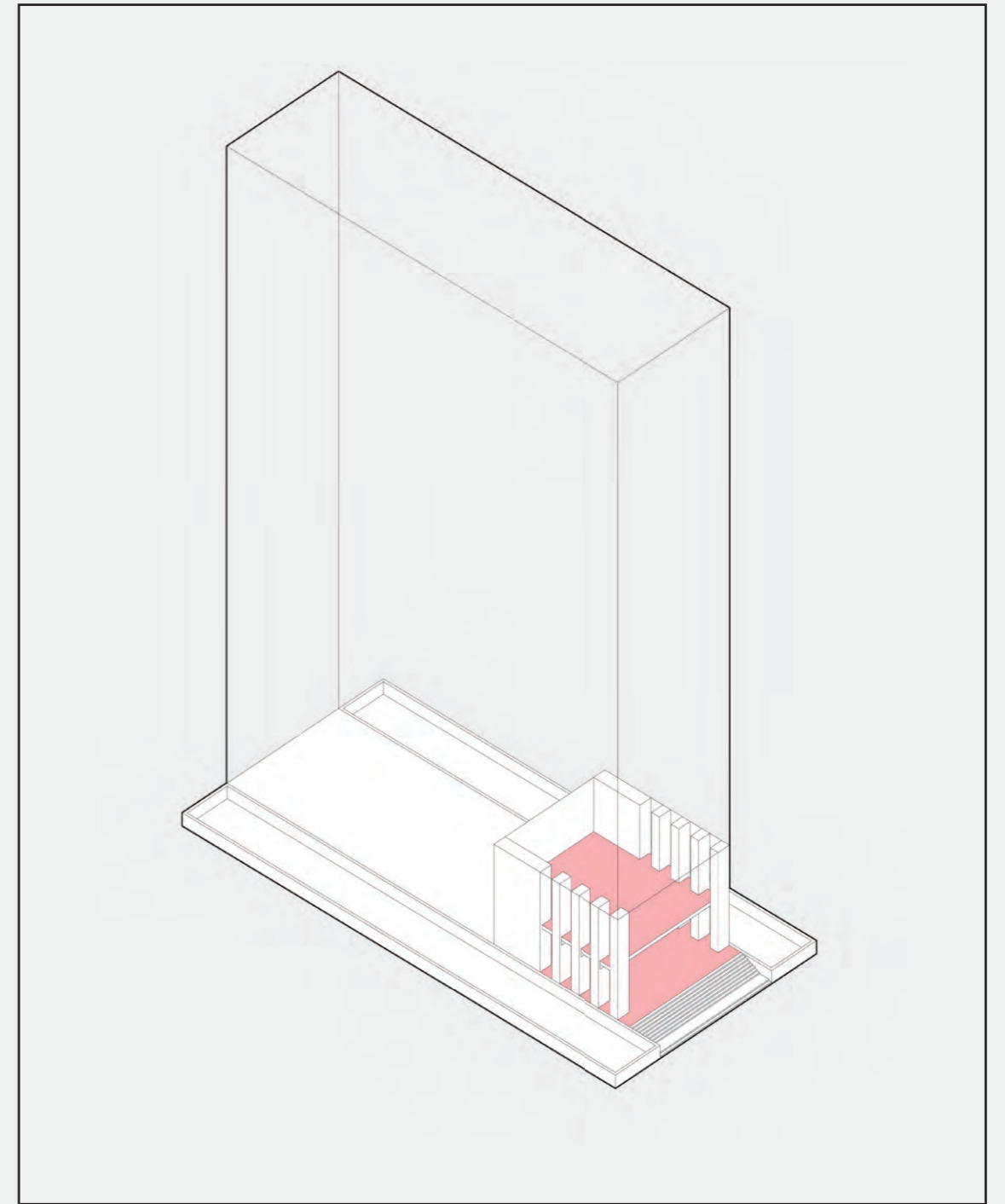
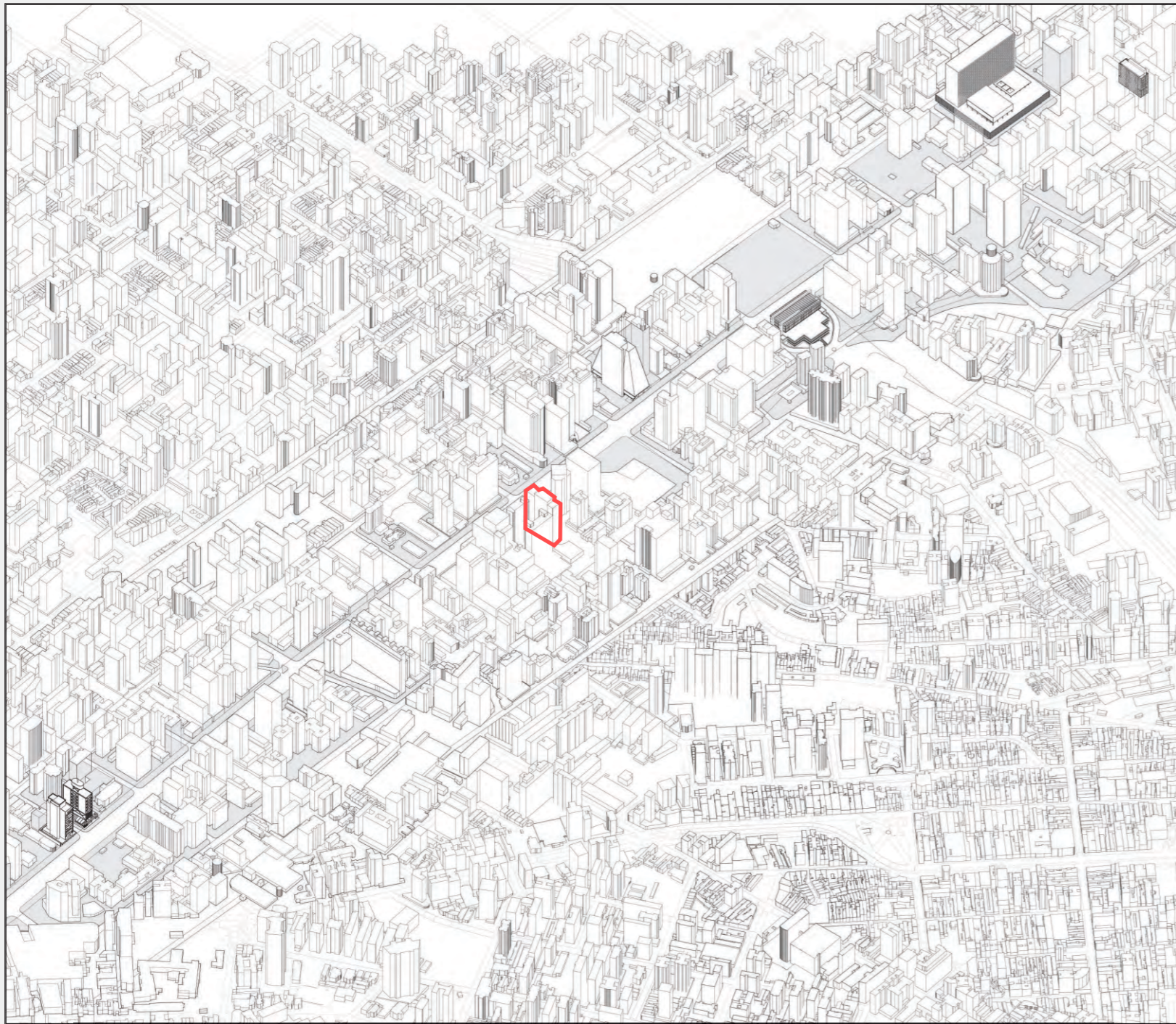

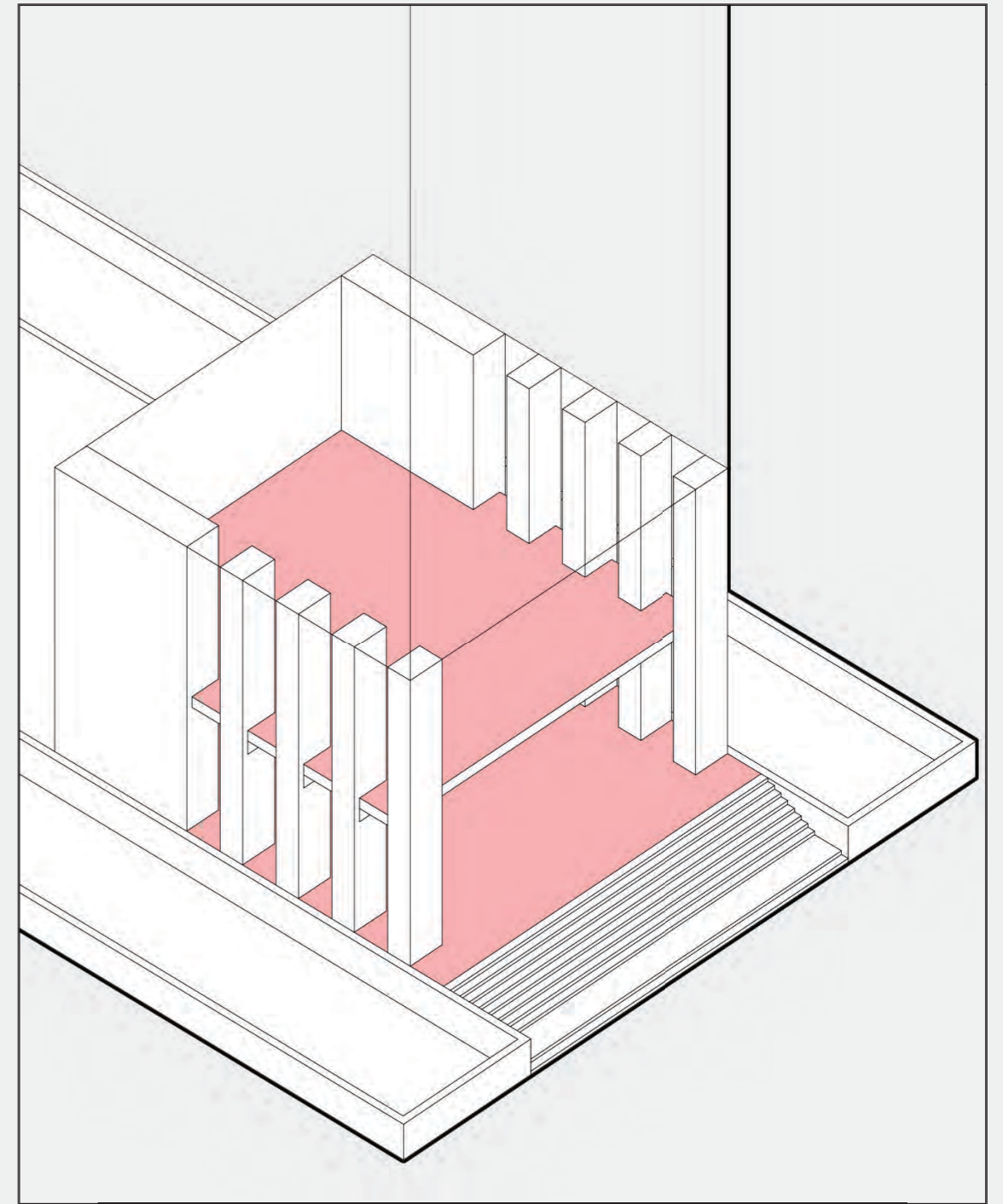
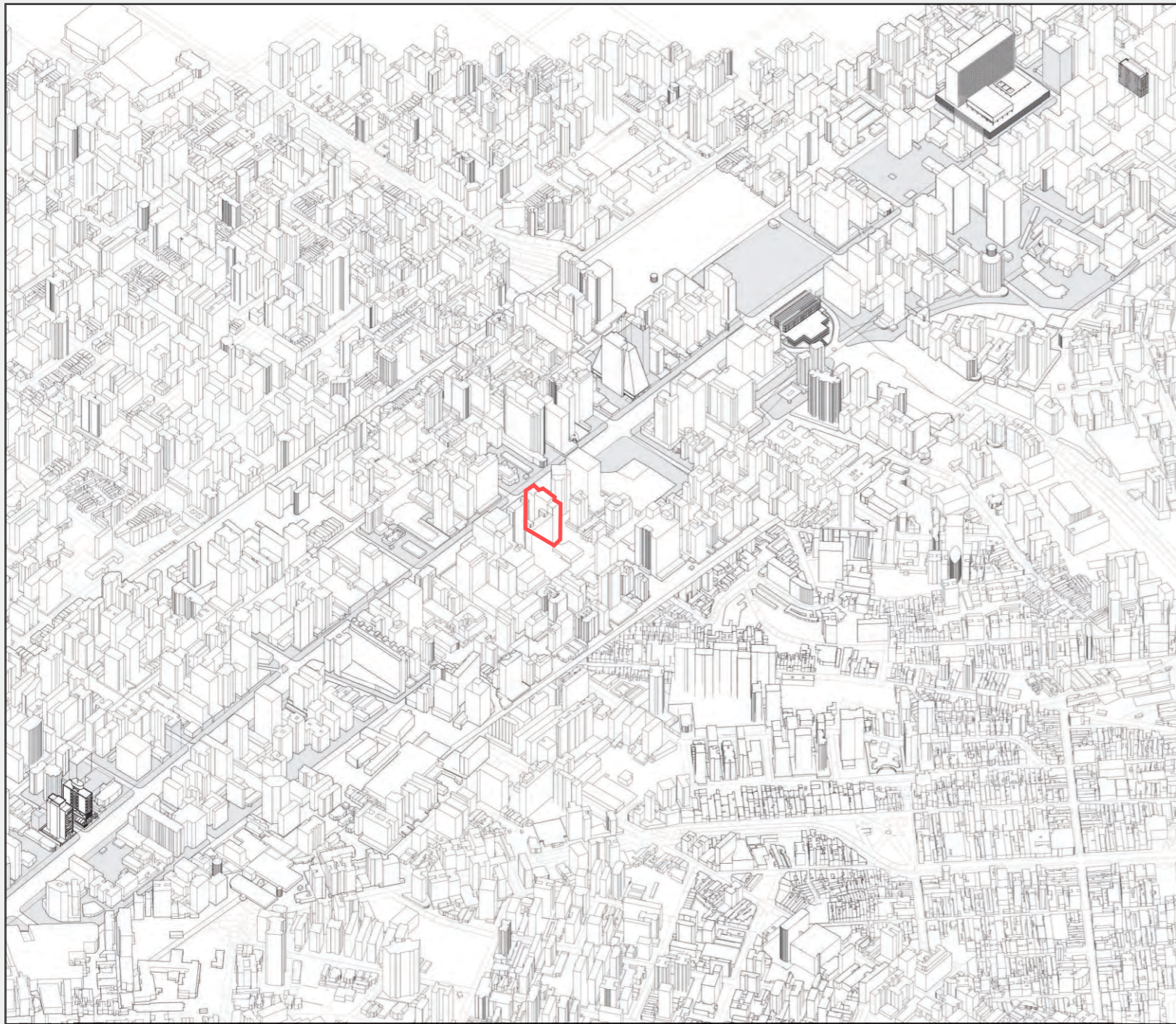

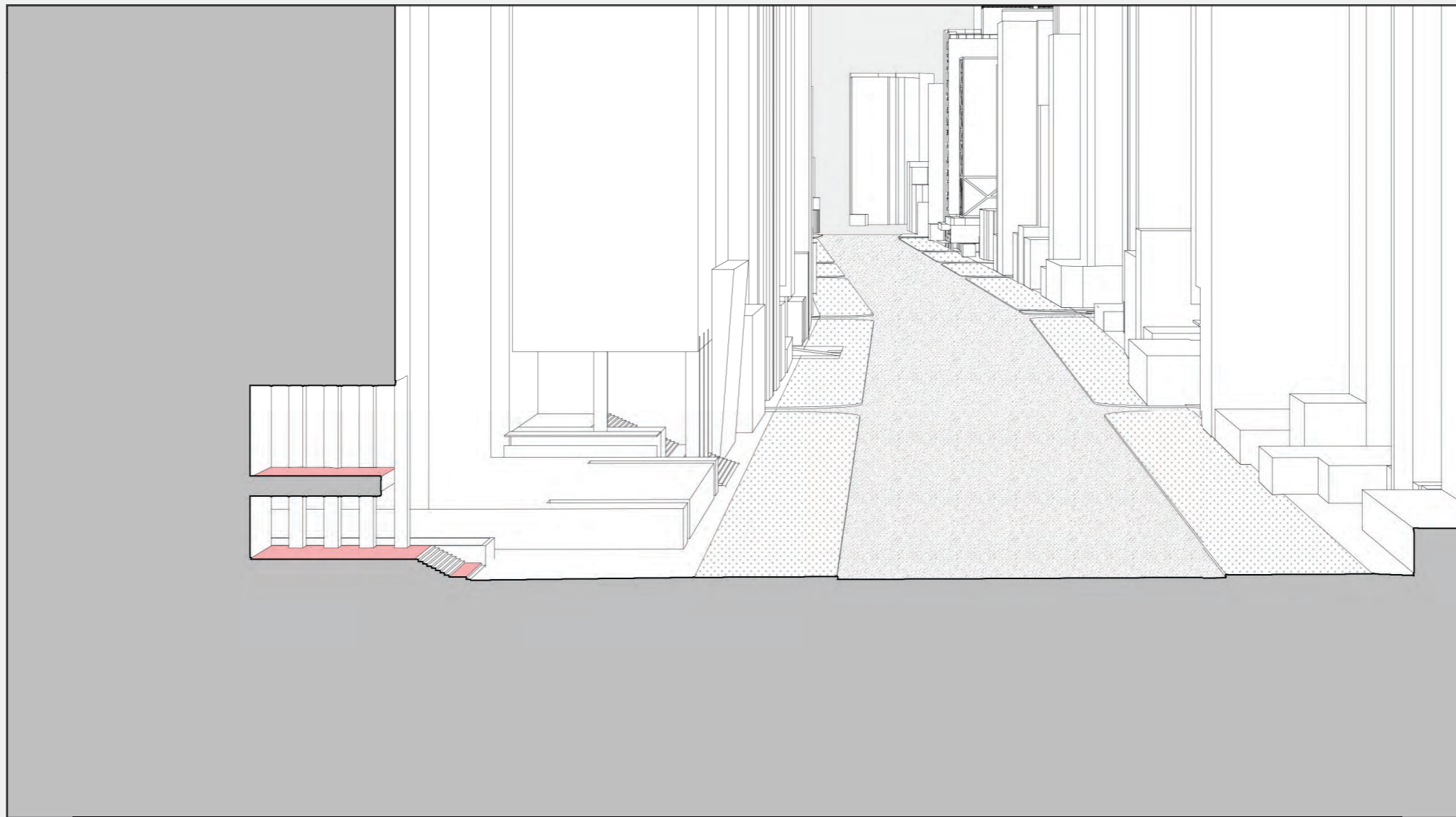



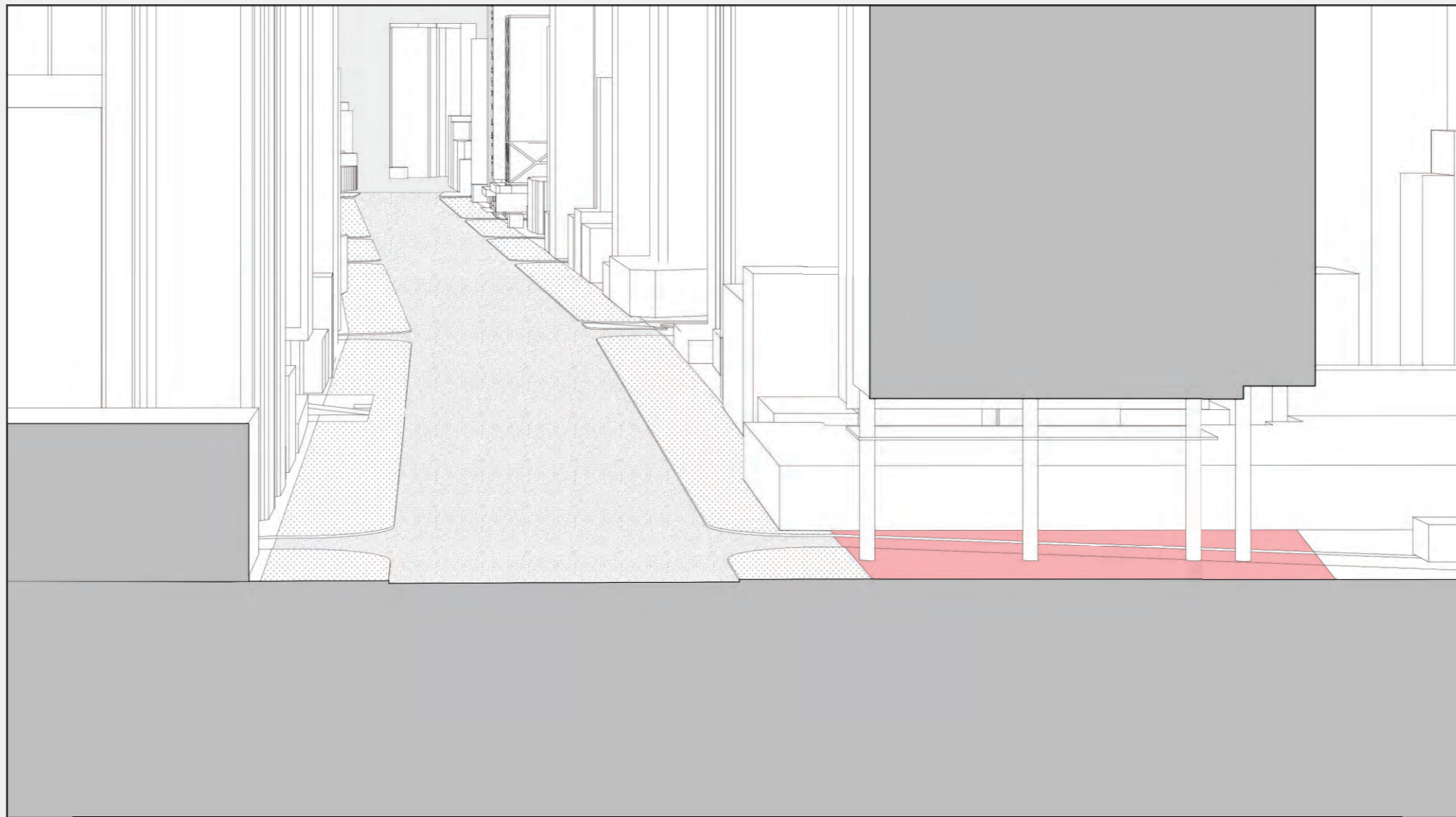

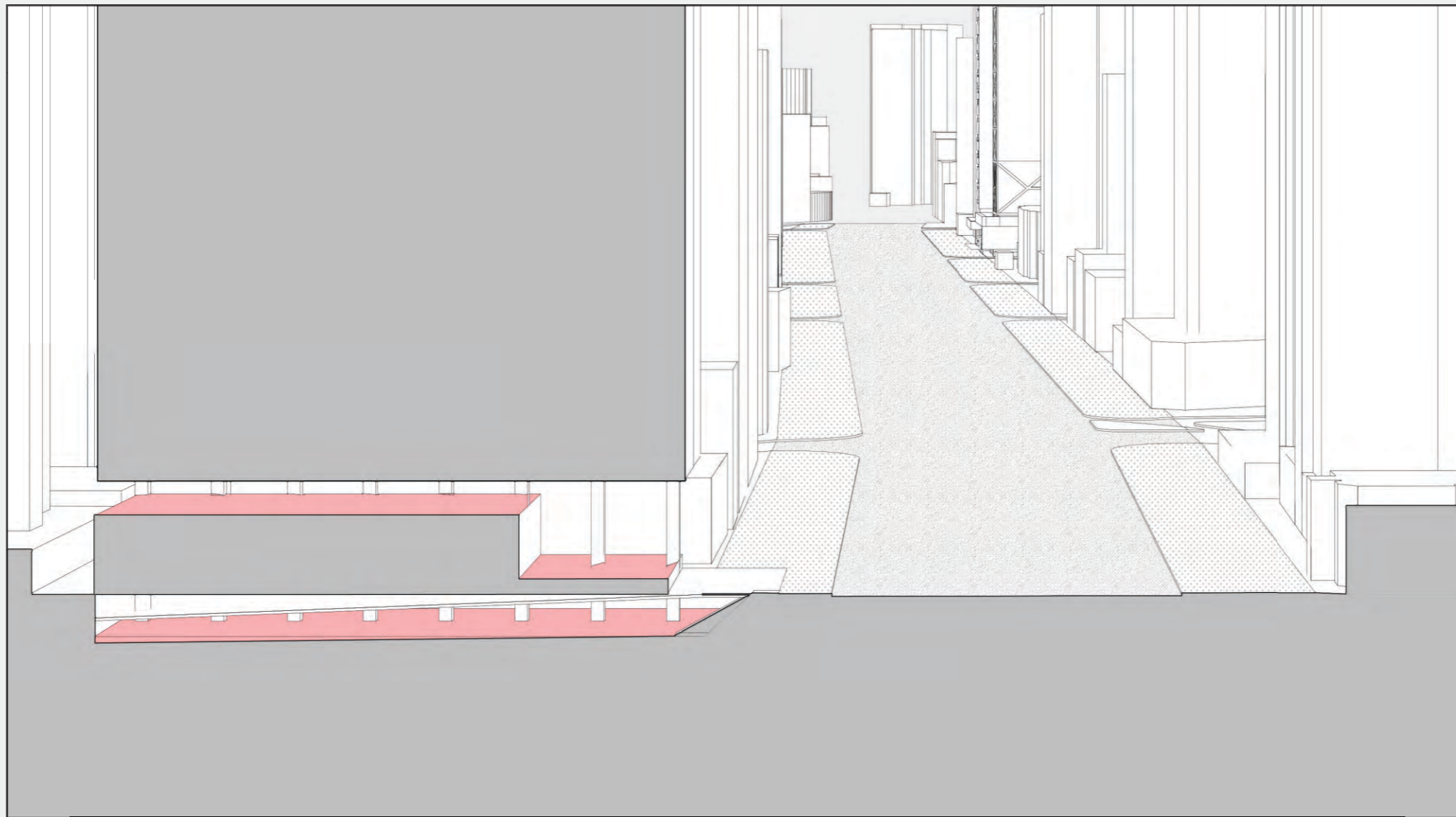

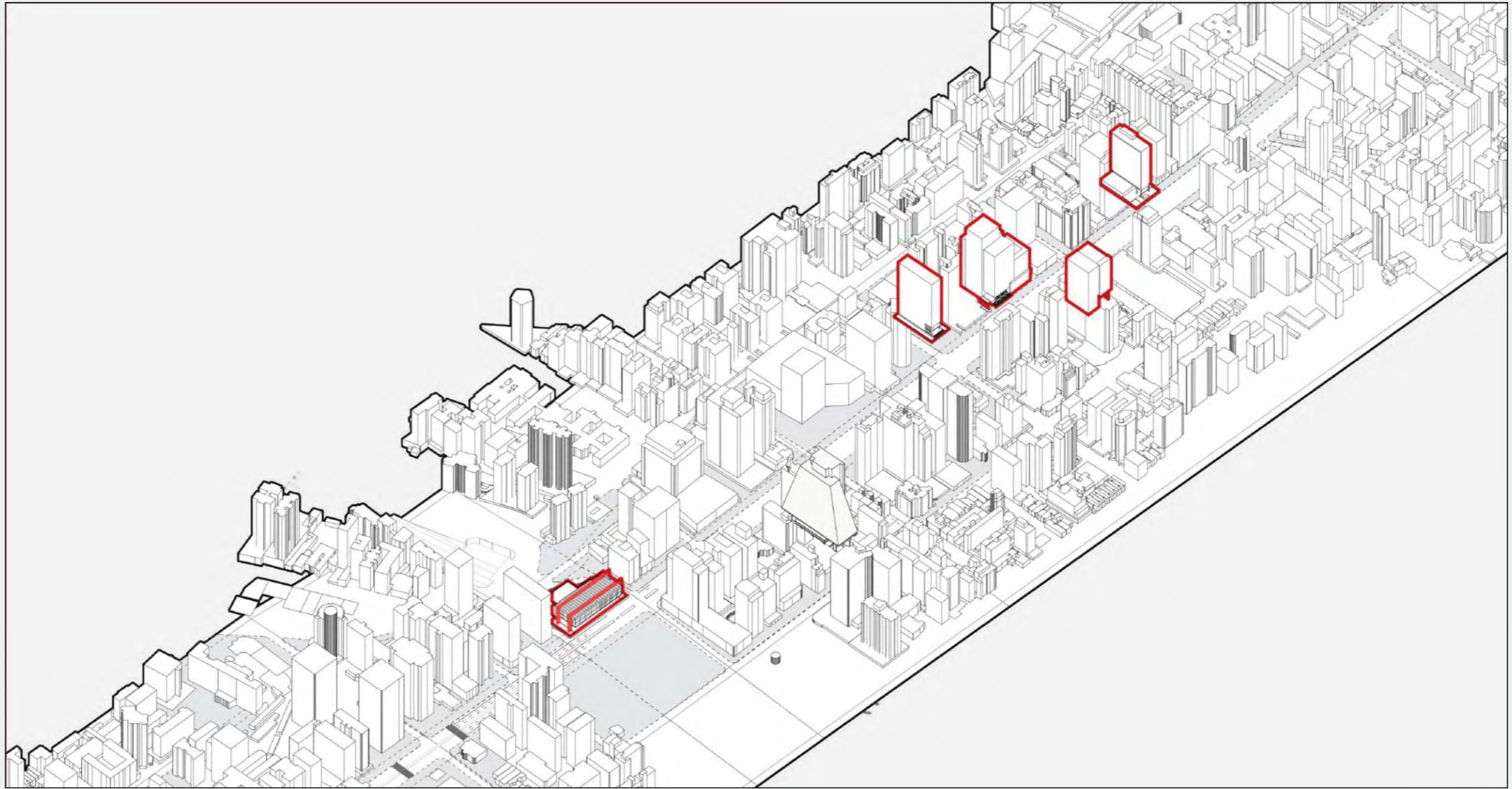

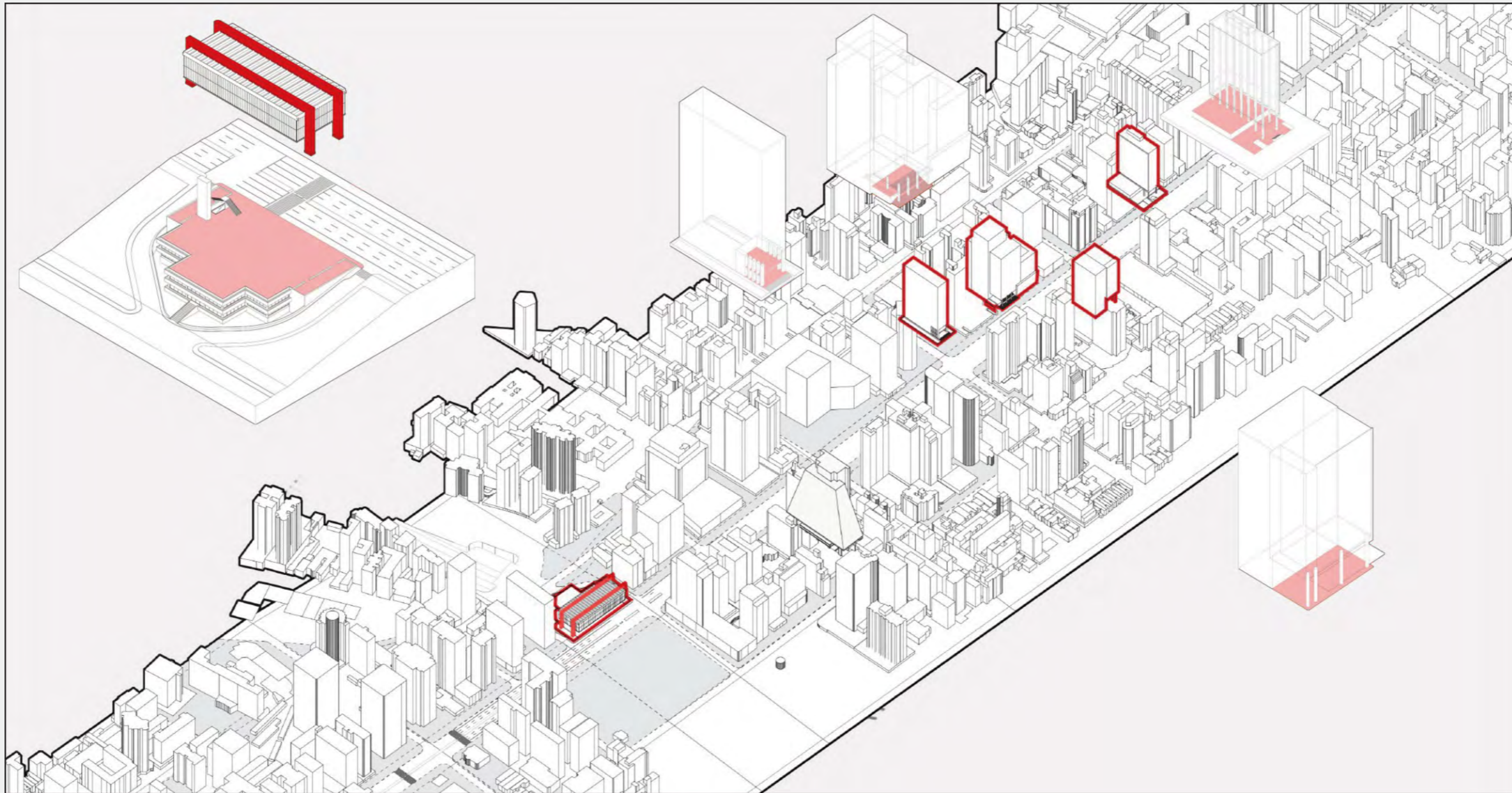

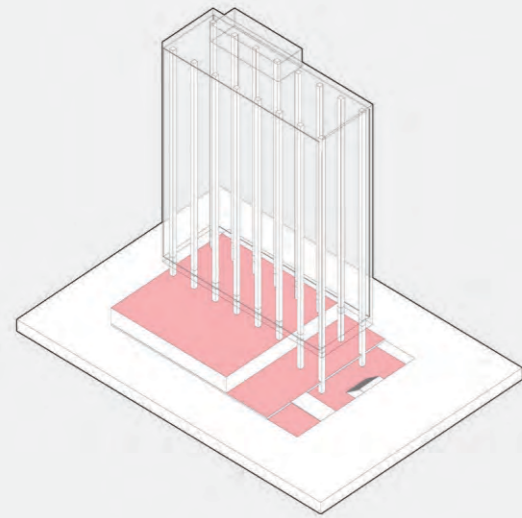

1234 sqm

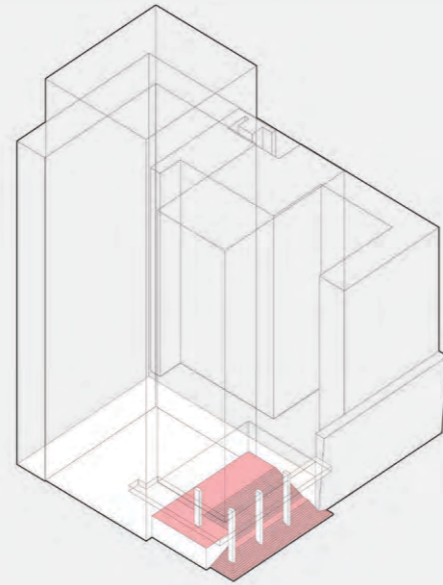

920 sqm

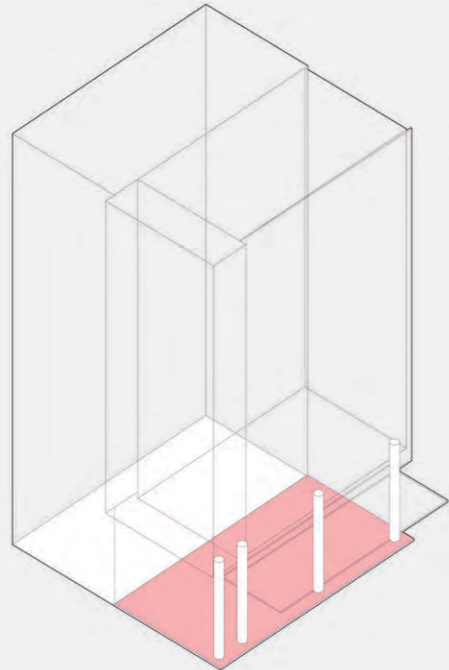

1176 sqm

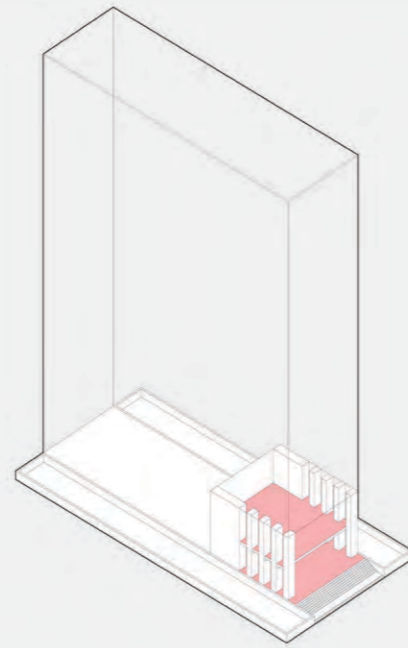

790 sqm

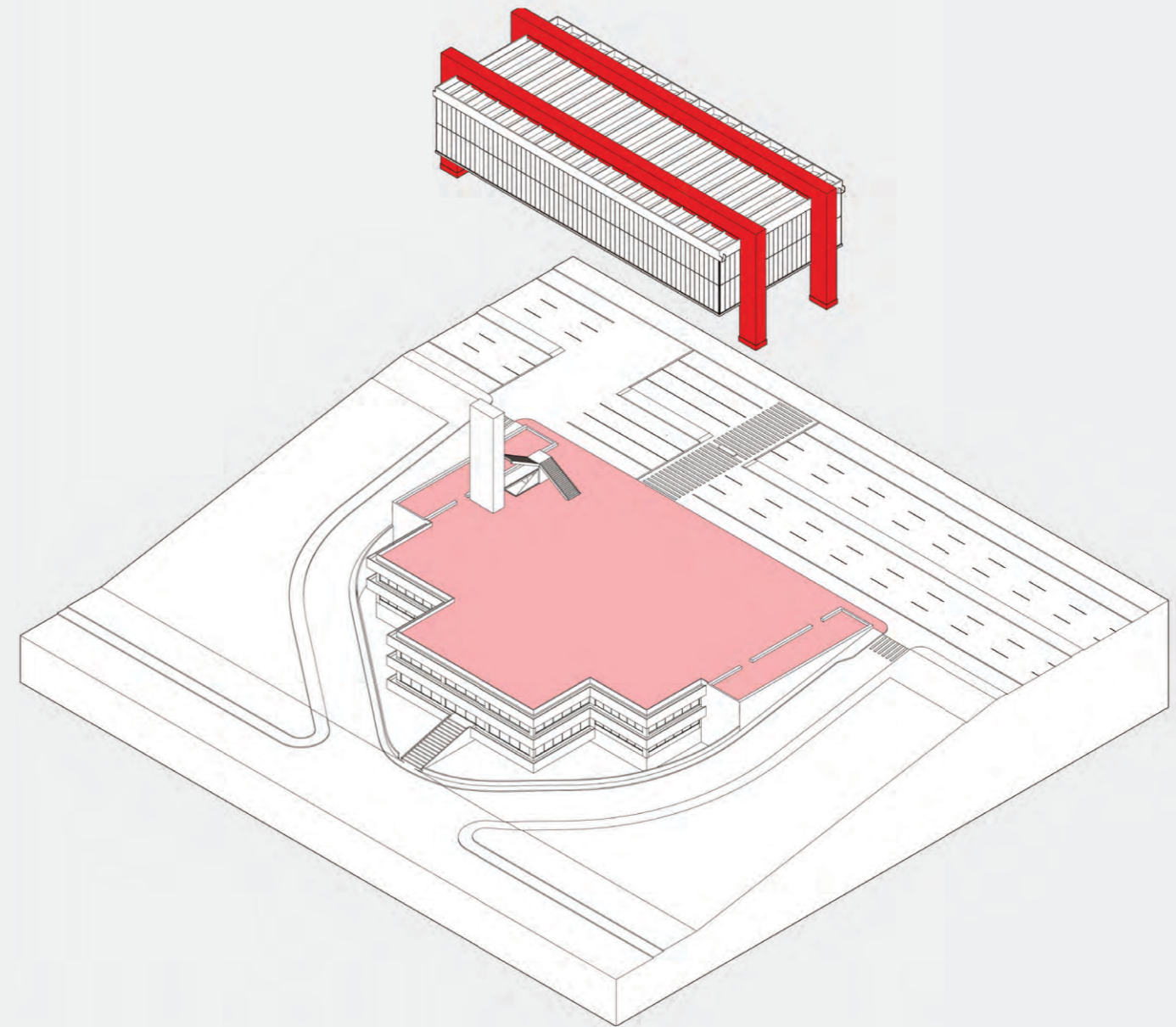

$$920+1176+790+1234=4120\text{sqm} \approx 4200\text{sqm}$$



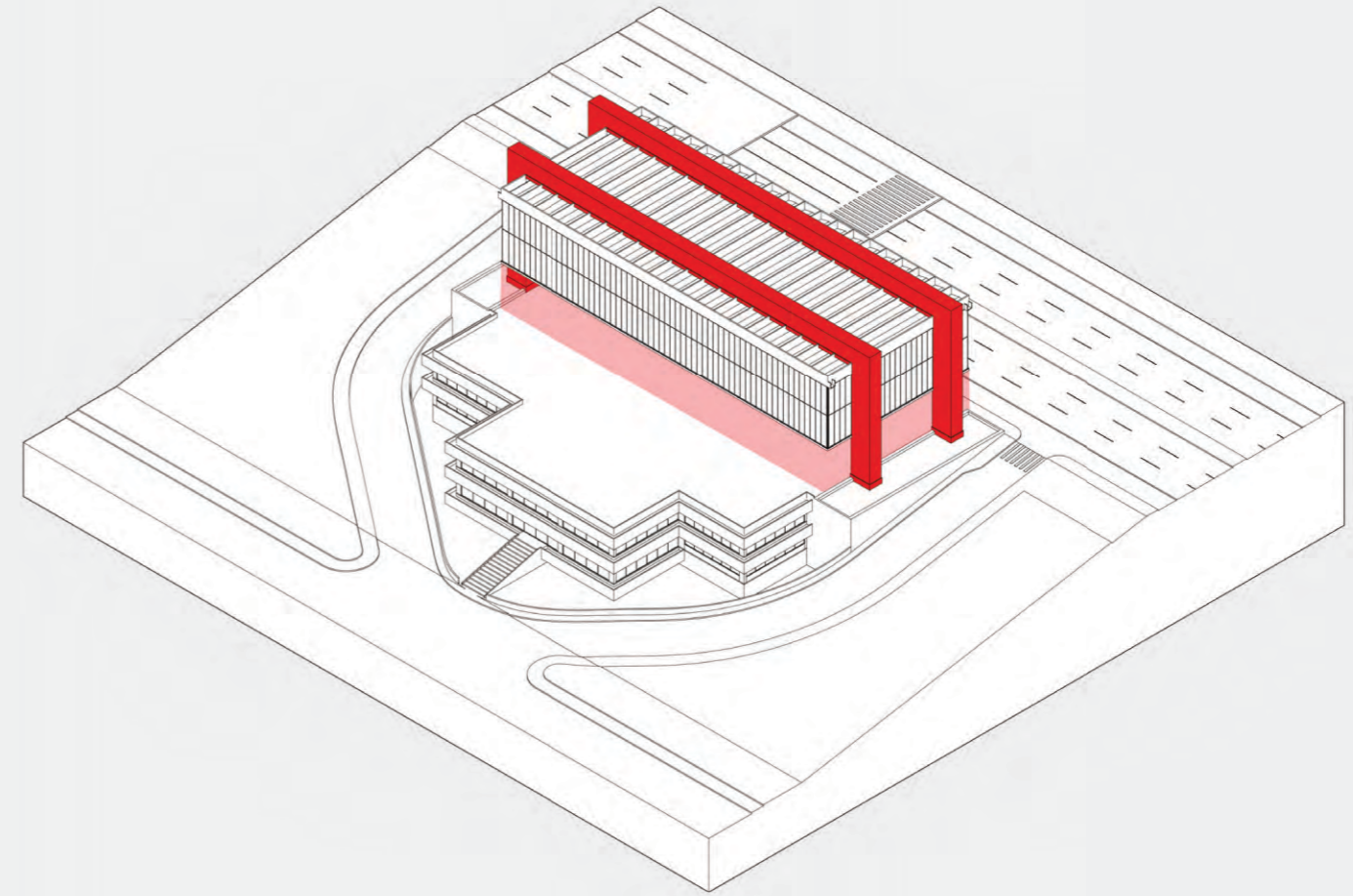
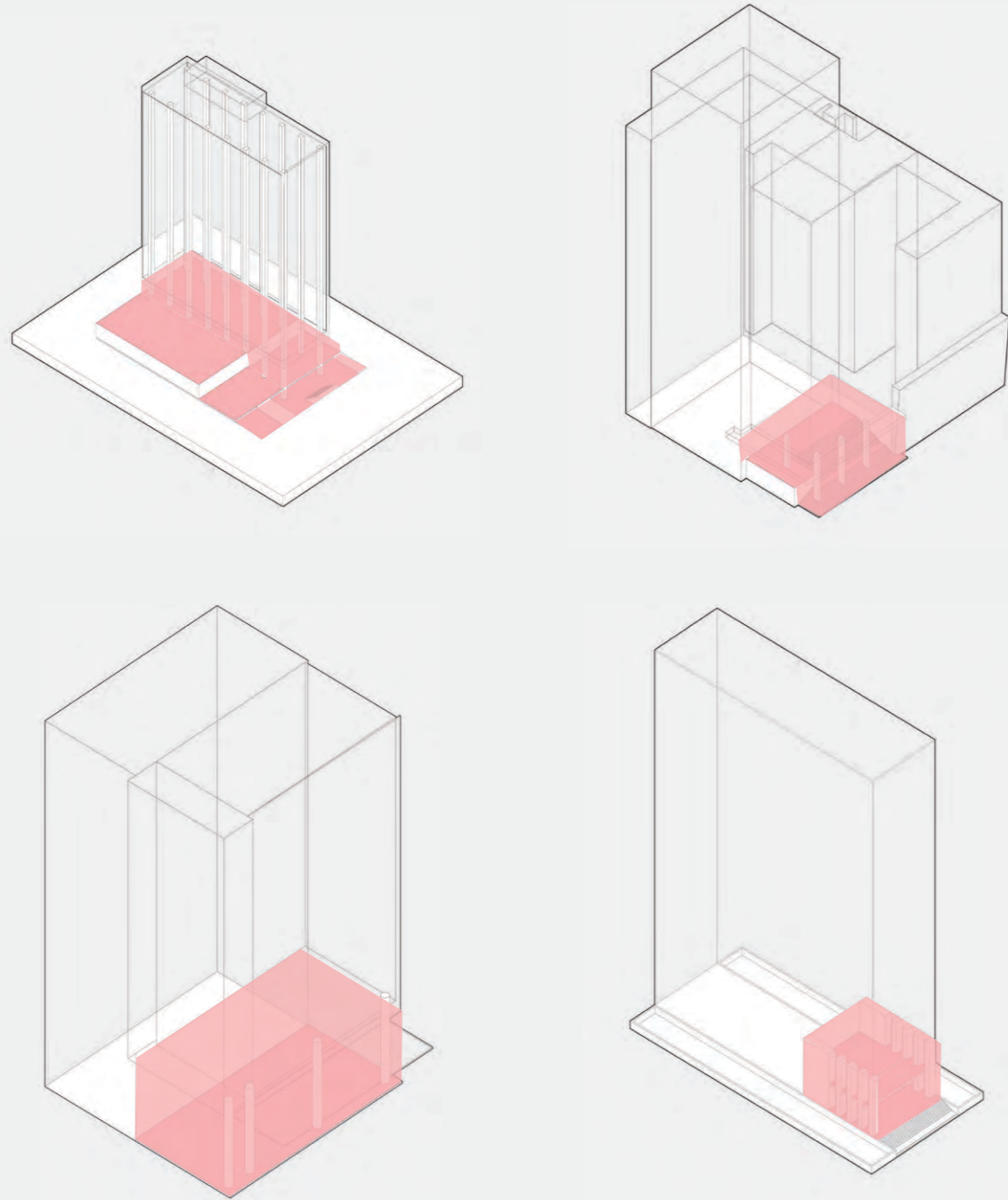

$$210\text{sqm} \cdot 10\text{m} + 530\text{sqm} \cdot 15\text{m} + 790\text{sqm} \cdot 12\text{m} + 920\text{sqm} \cdot 11\text{m} \approx 2100\text{sqm} \cdot 11\text{m}$$



Chapter 5

Open Work

—*Scattered Archipelago*

MASP

Design Rules

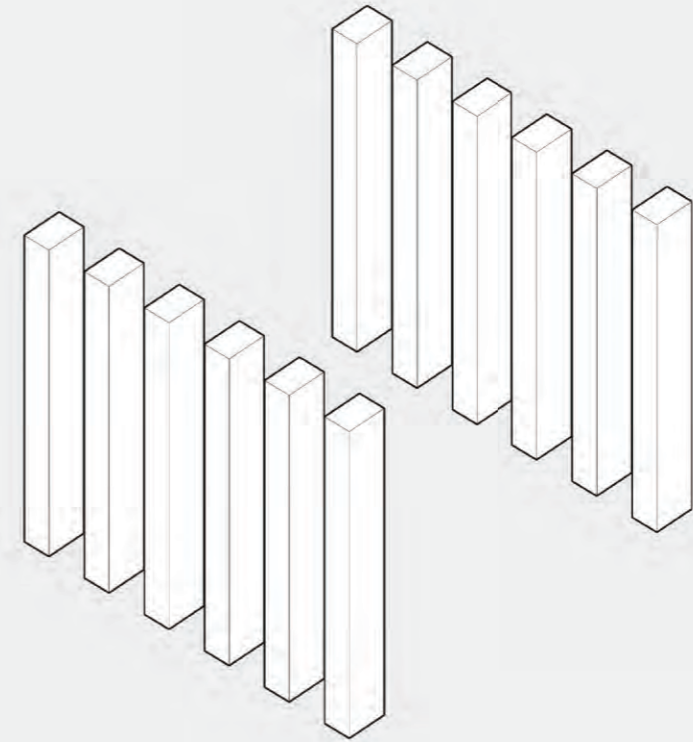
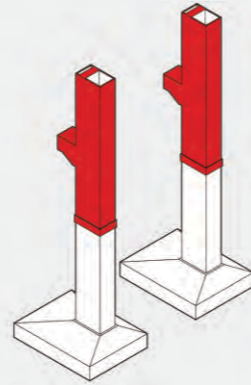
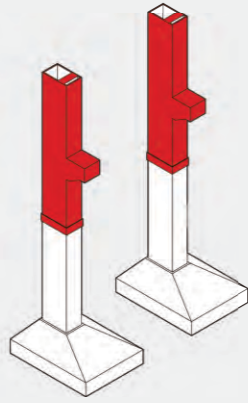

MASP

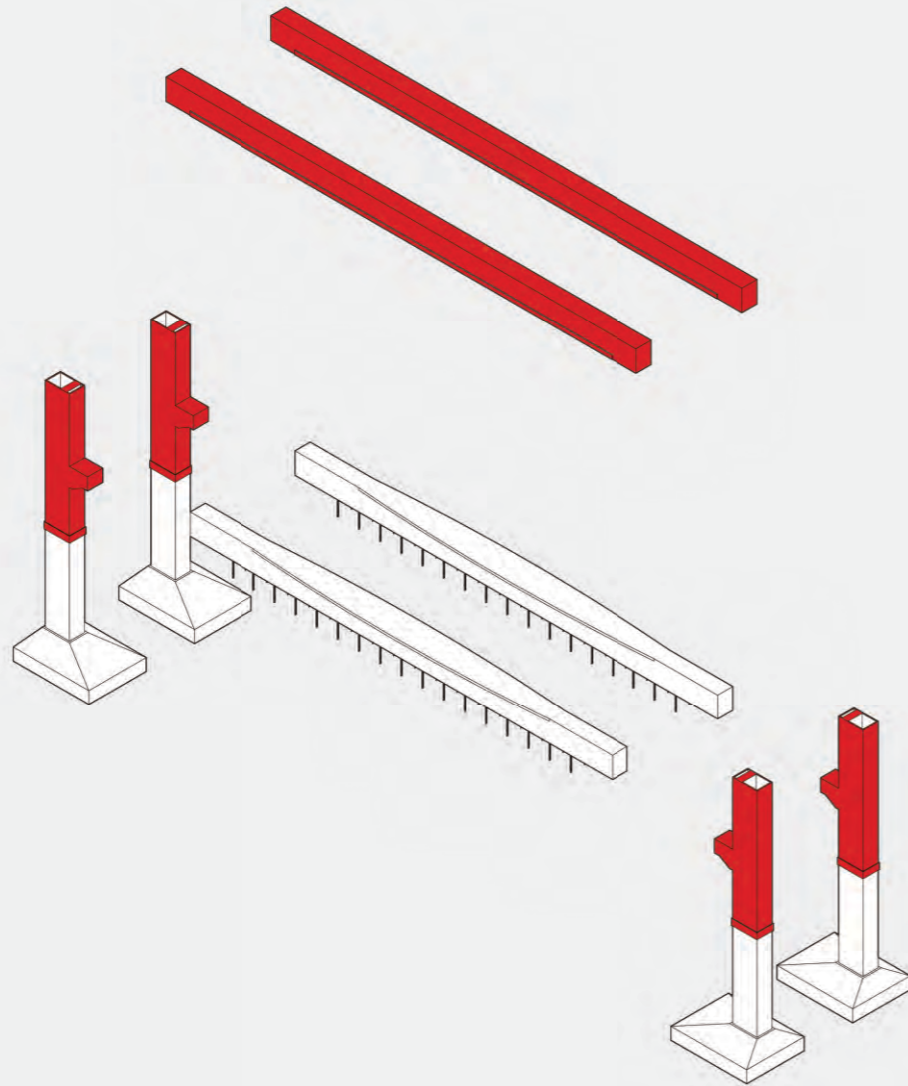

Design Rules

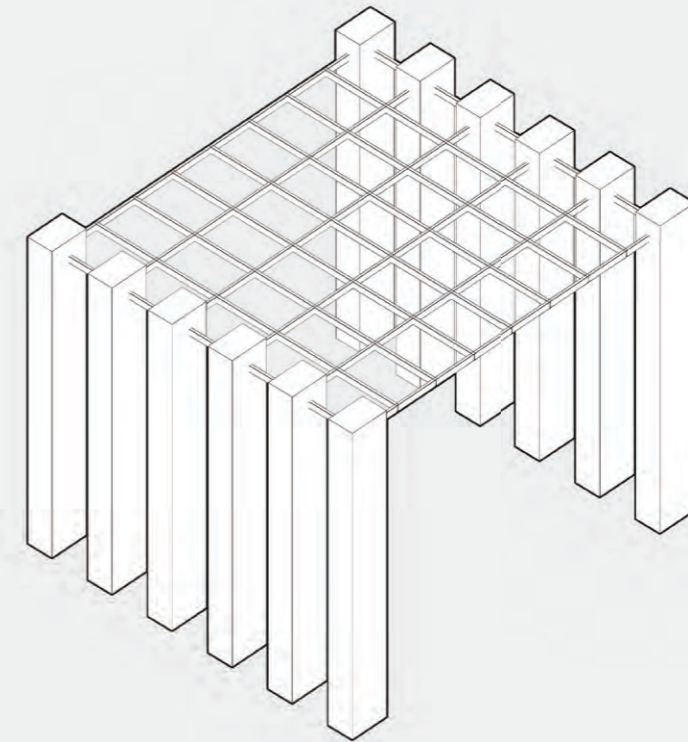

MASP

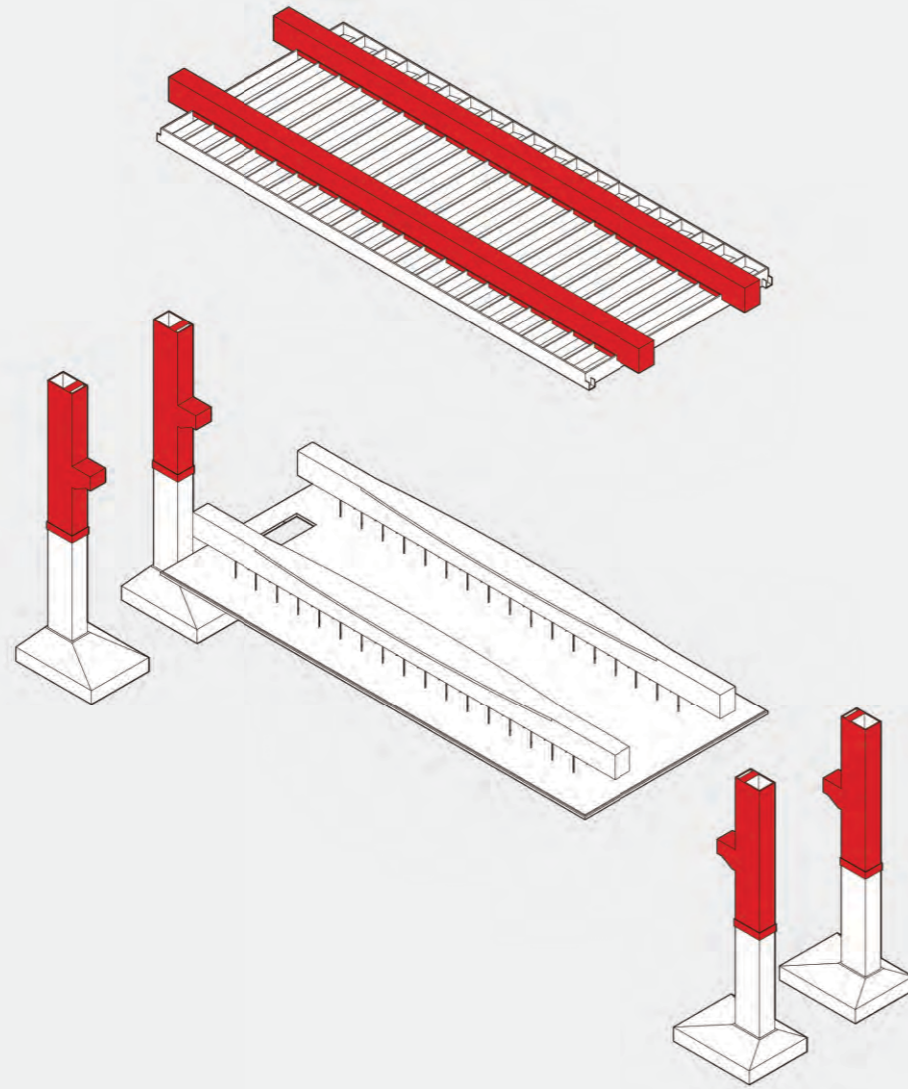

Design Rules

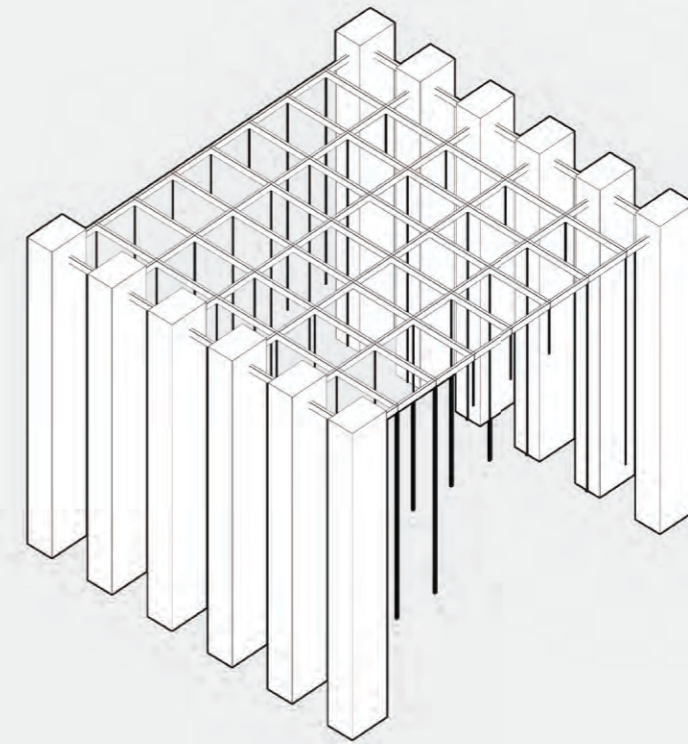

MASP

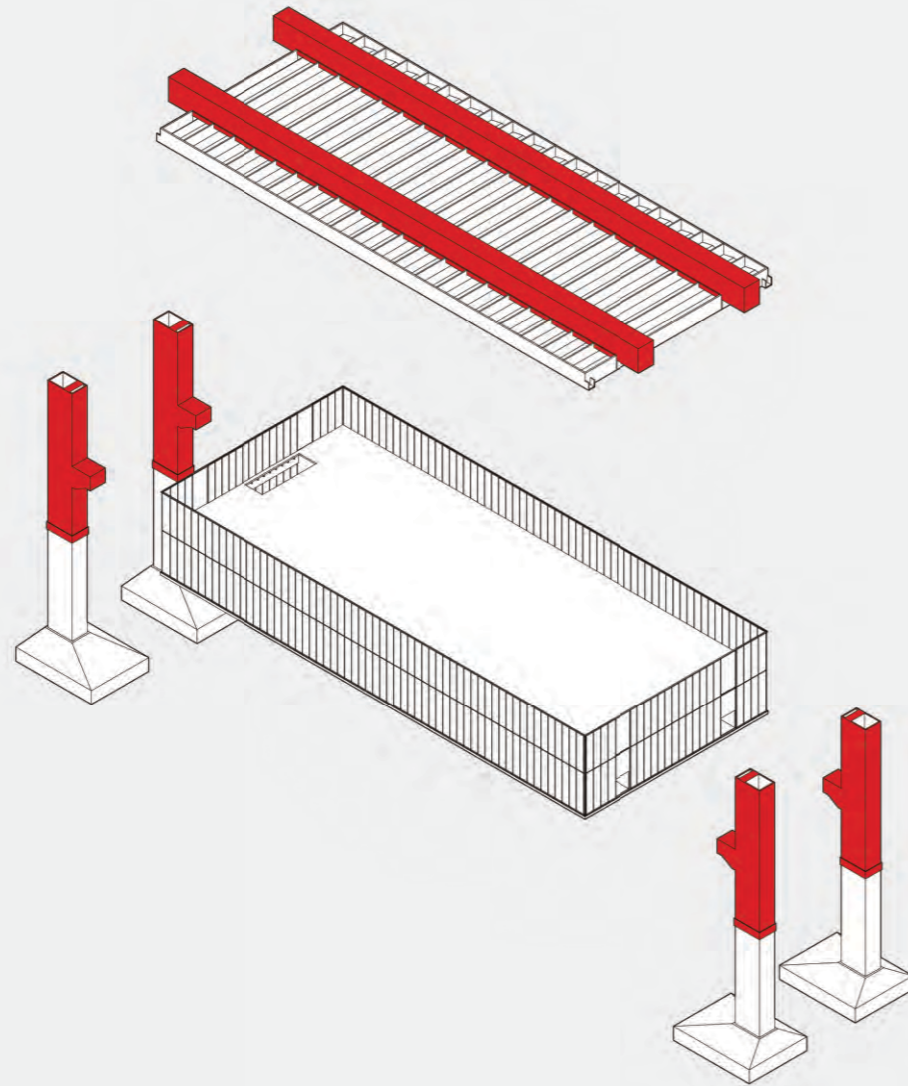

Design Rules

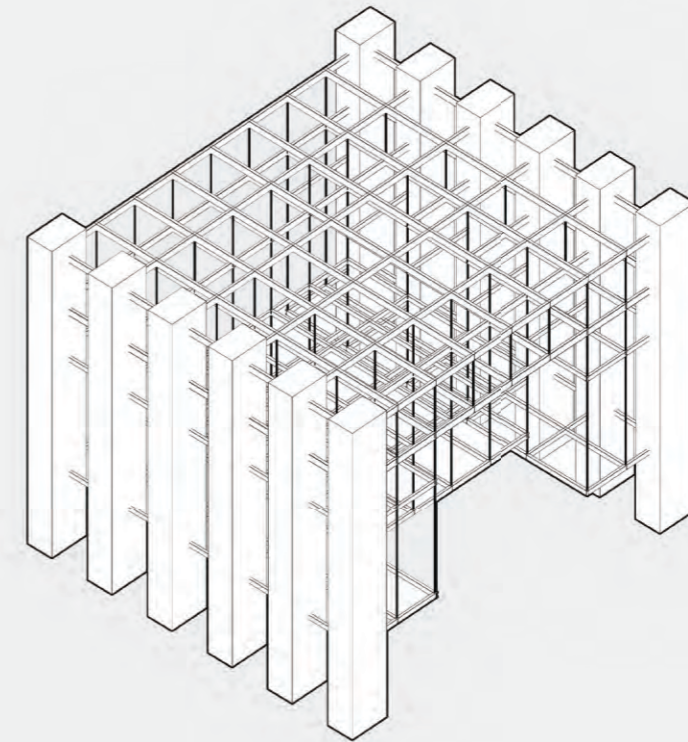

MASP

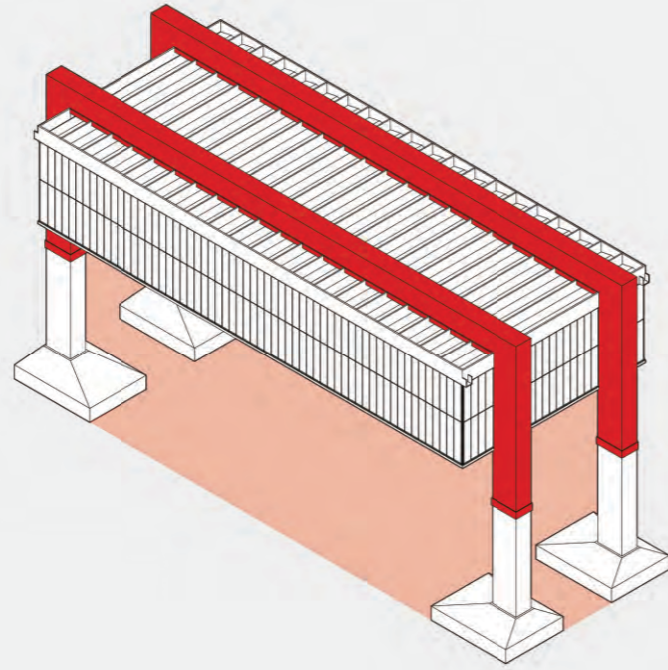

Design Rules

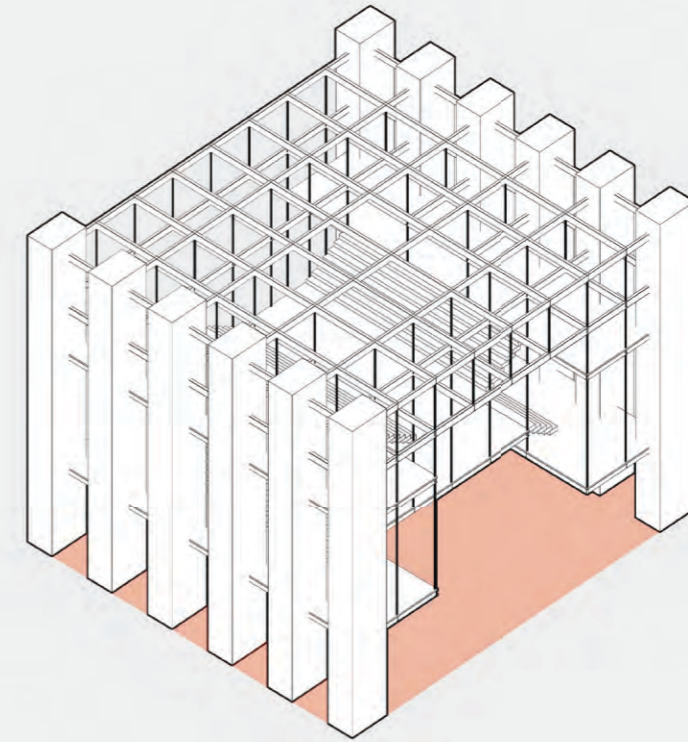

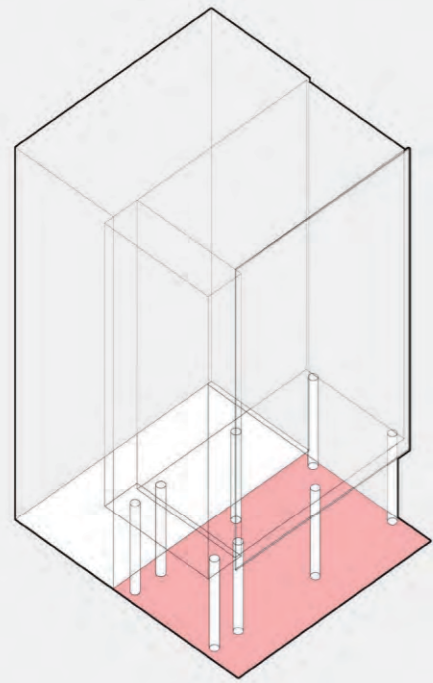

First Site
Office Building

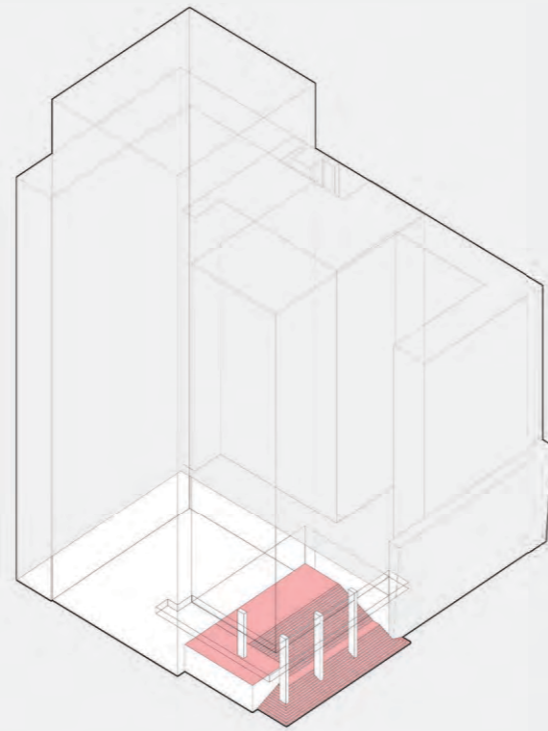

Second Site
Radio Tower

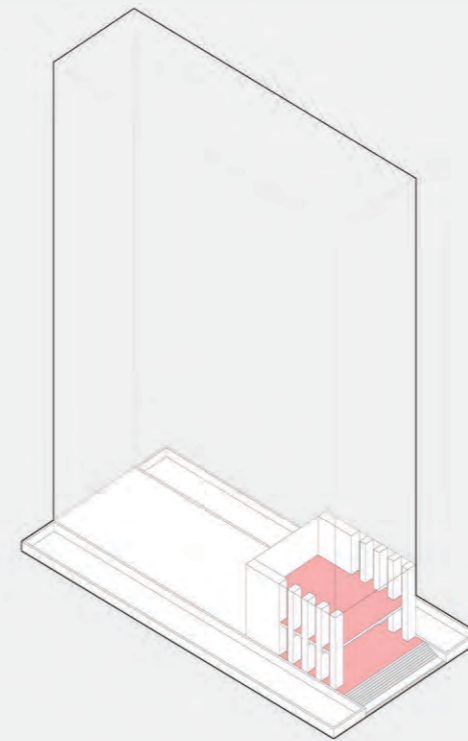

Third Site
Office Building

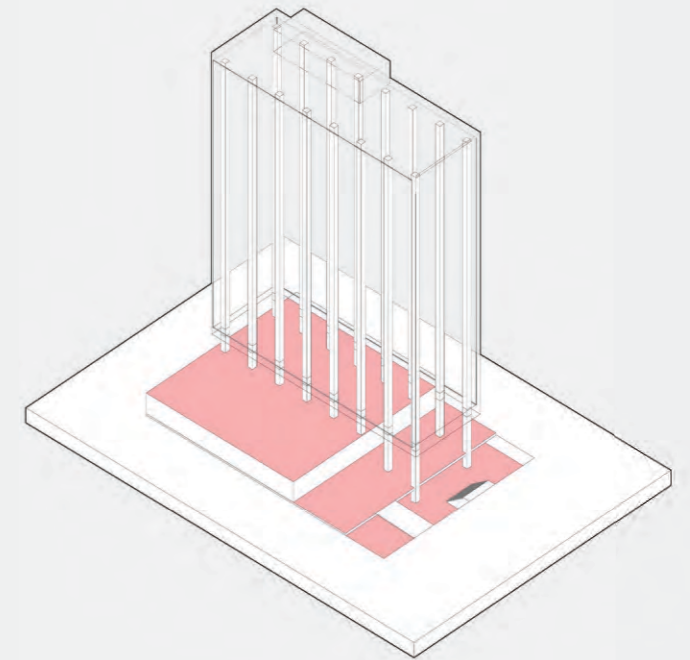

Fourth Site
Business Complex

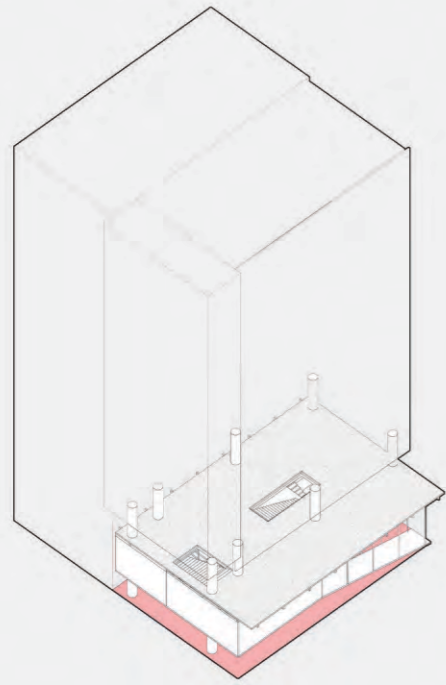

First Site
Auditorium

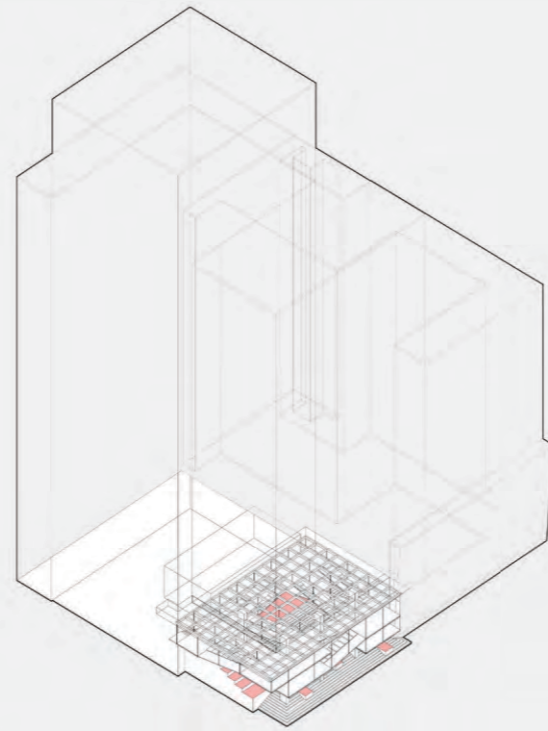

Second Site
Workshop

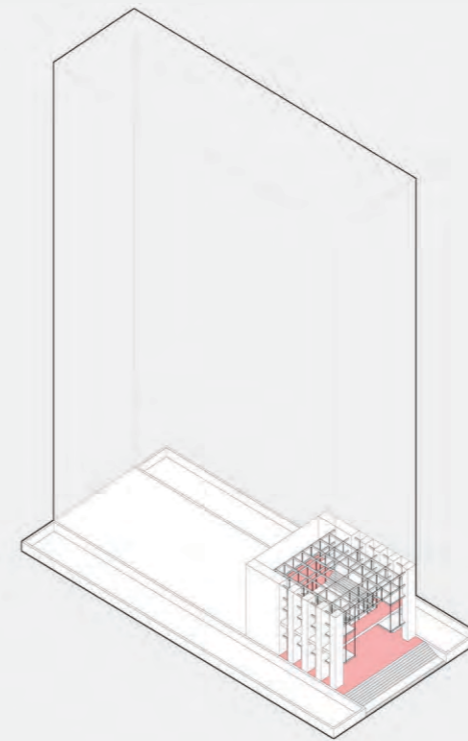

Third Site
Media Room

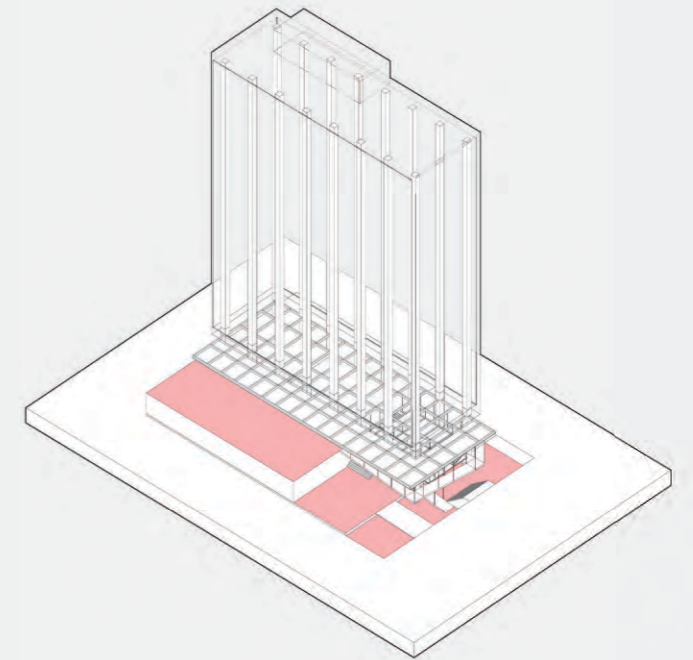

Fourth Site
Cinema

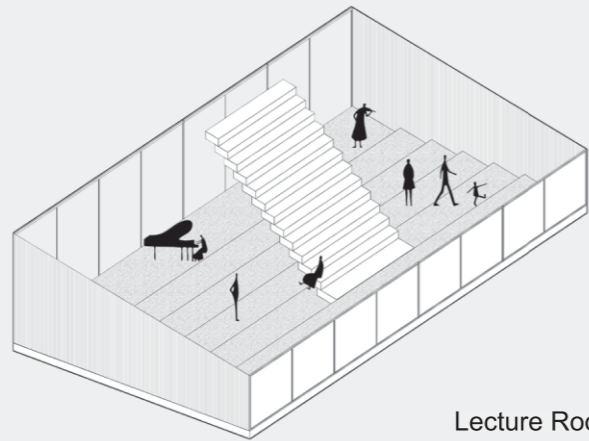

Lecture Room

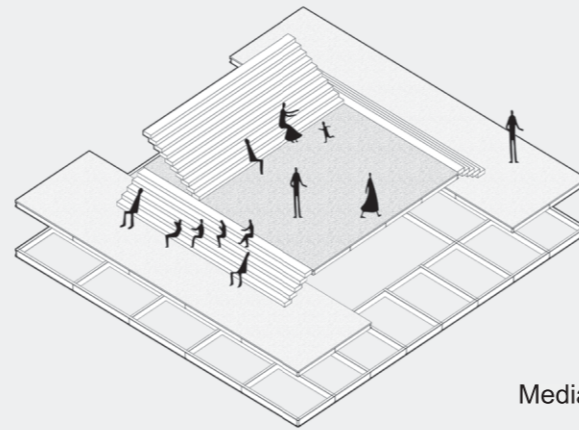

Media Room

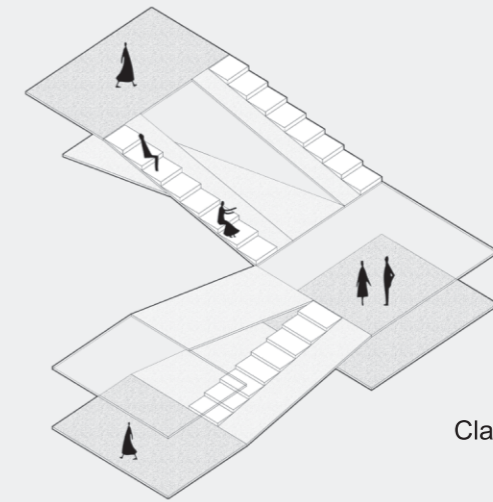

Classroom

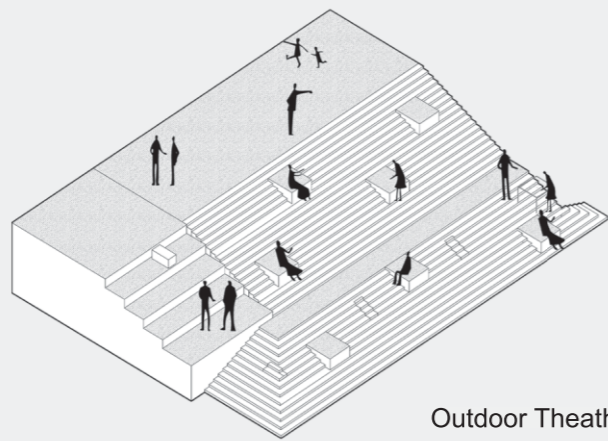

Outdoor Theater

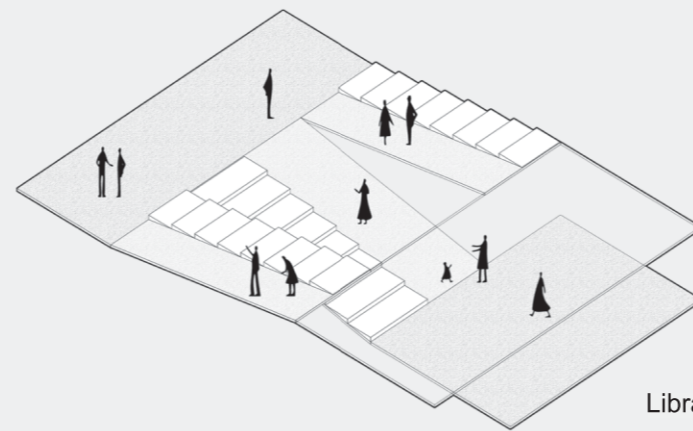

Library

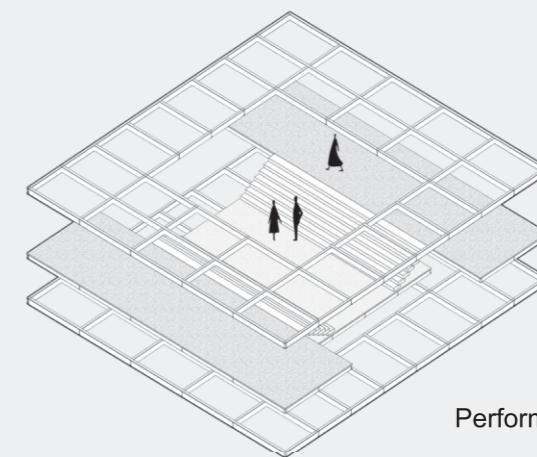

Performance

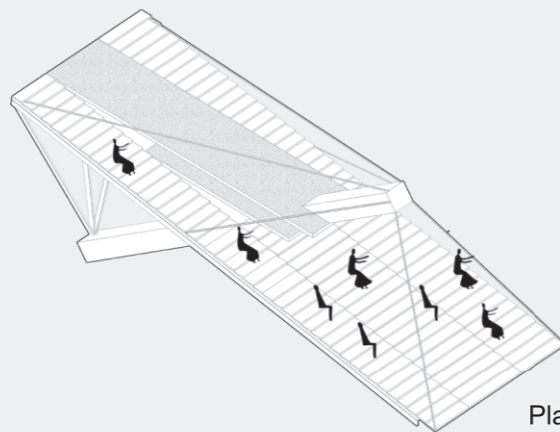

Platform

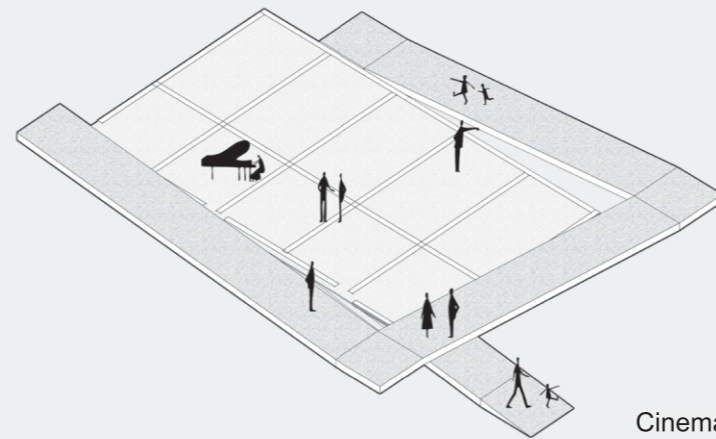

Cinema

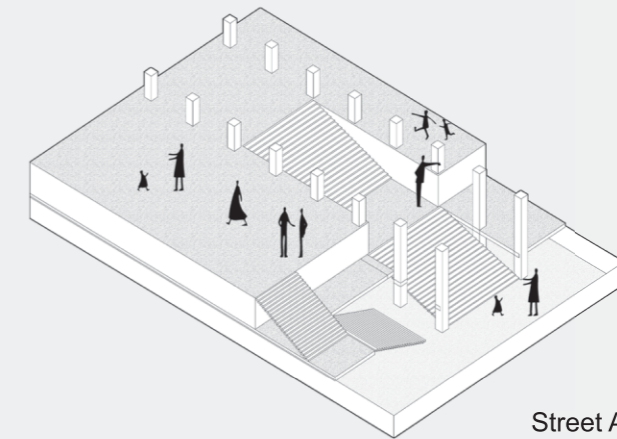

Street Art



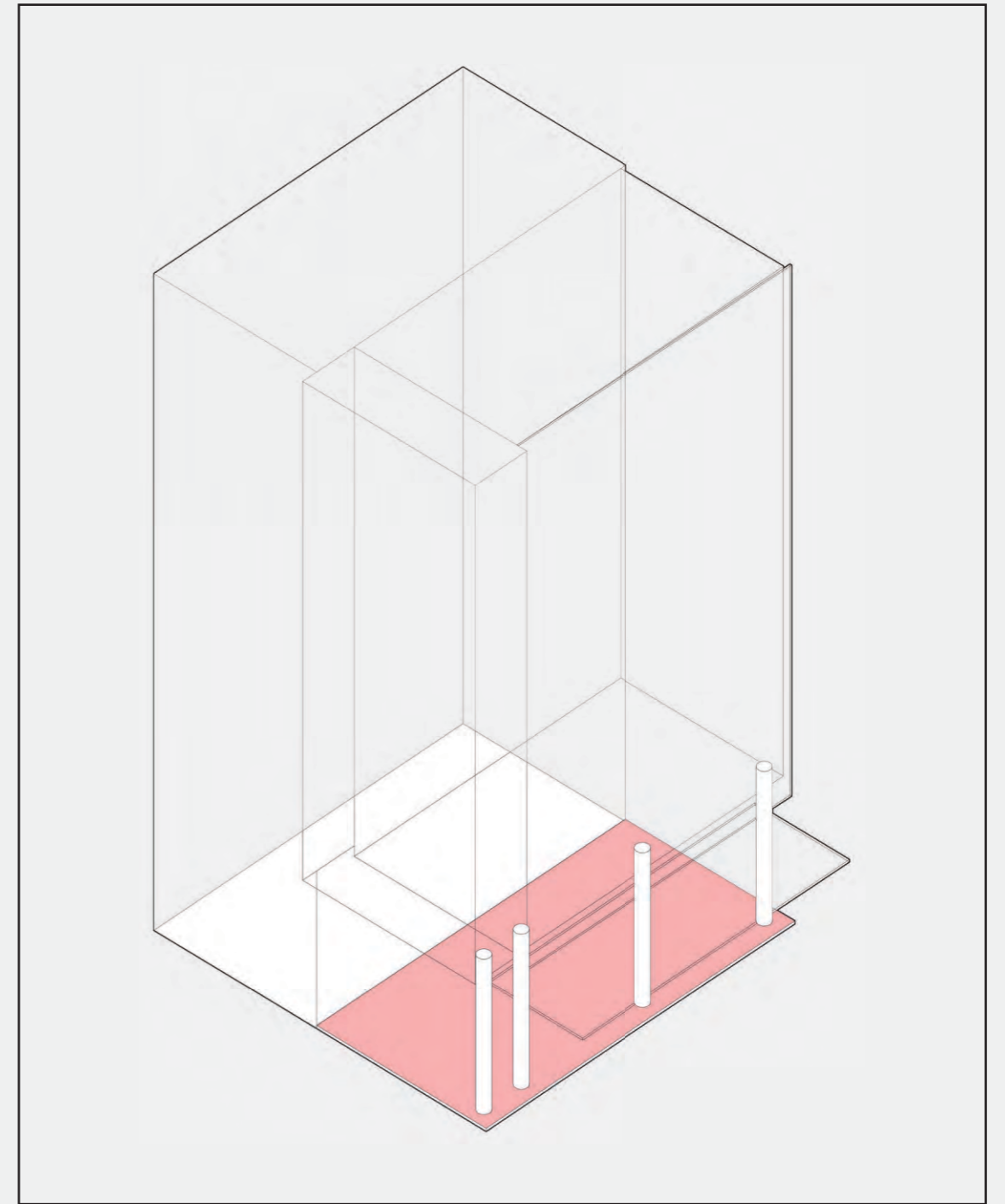
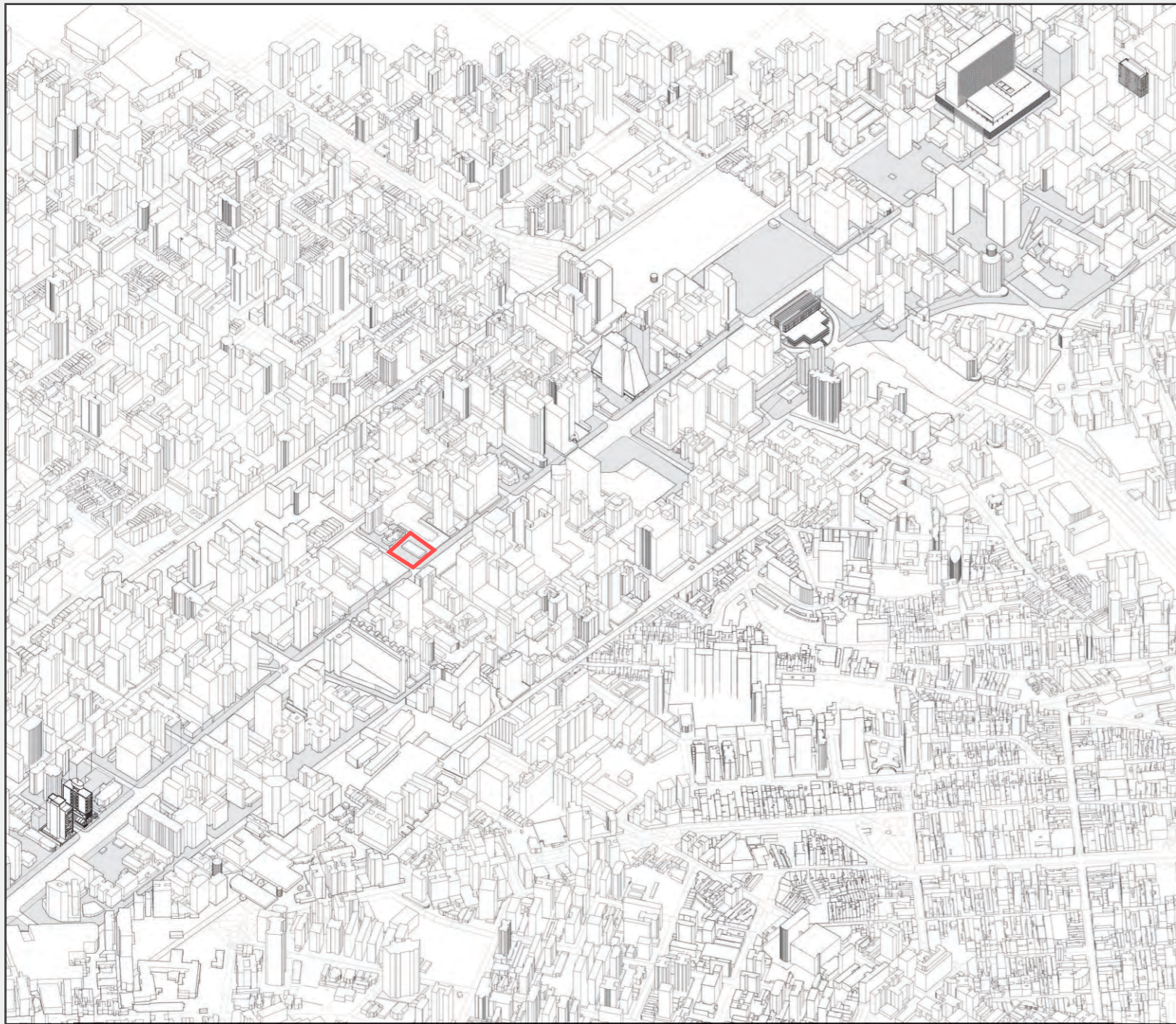

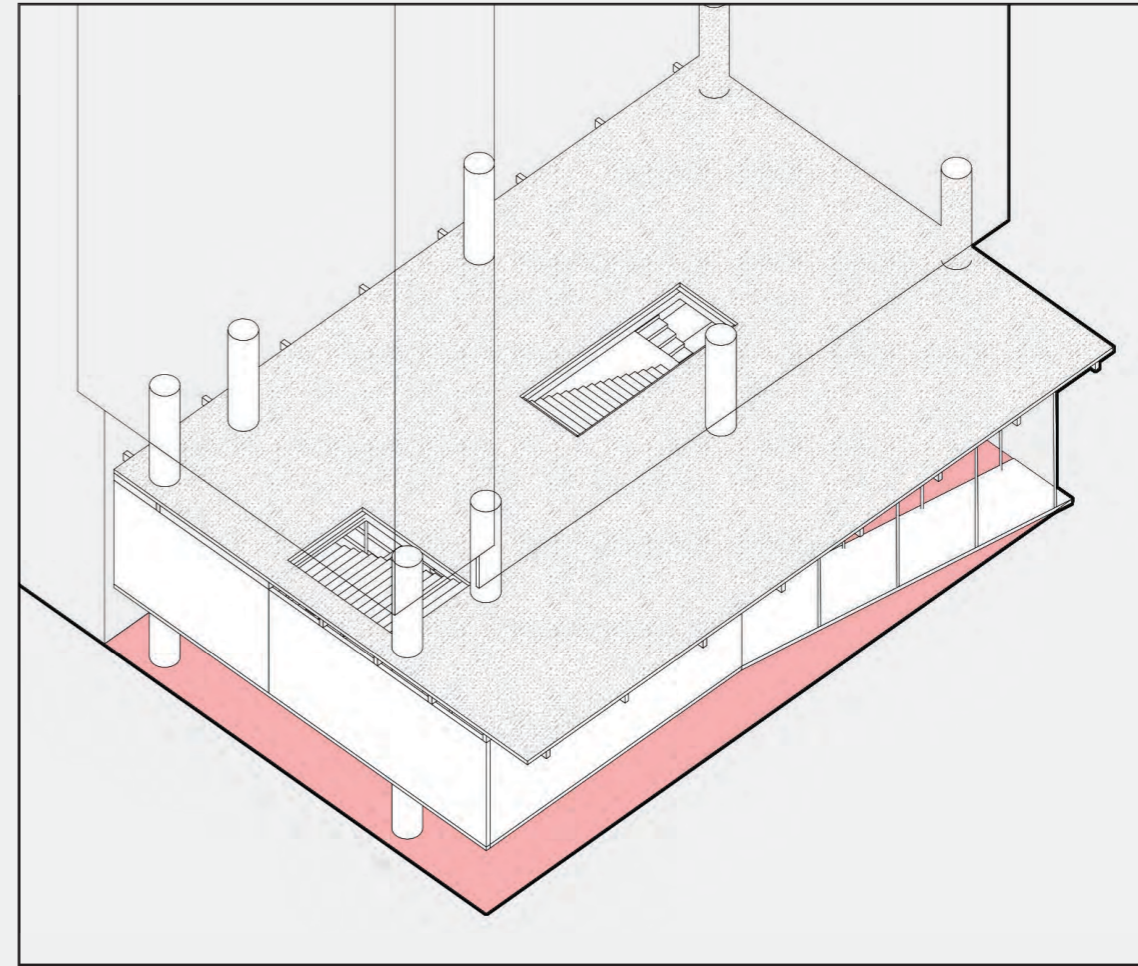
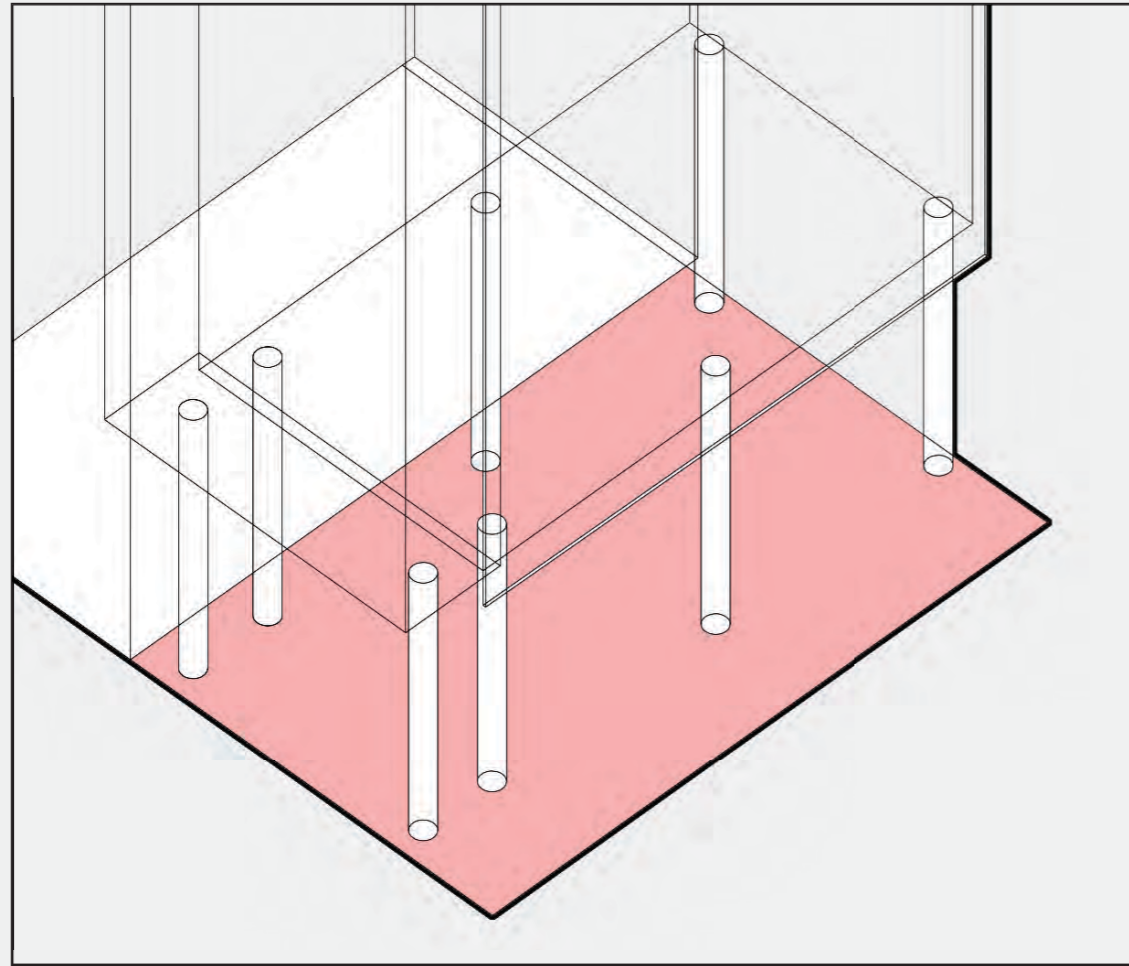

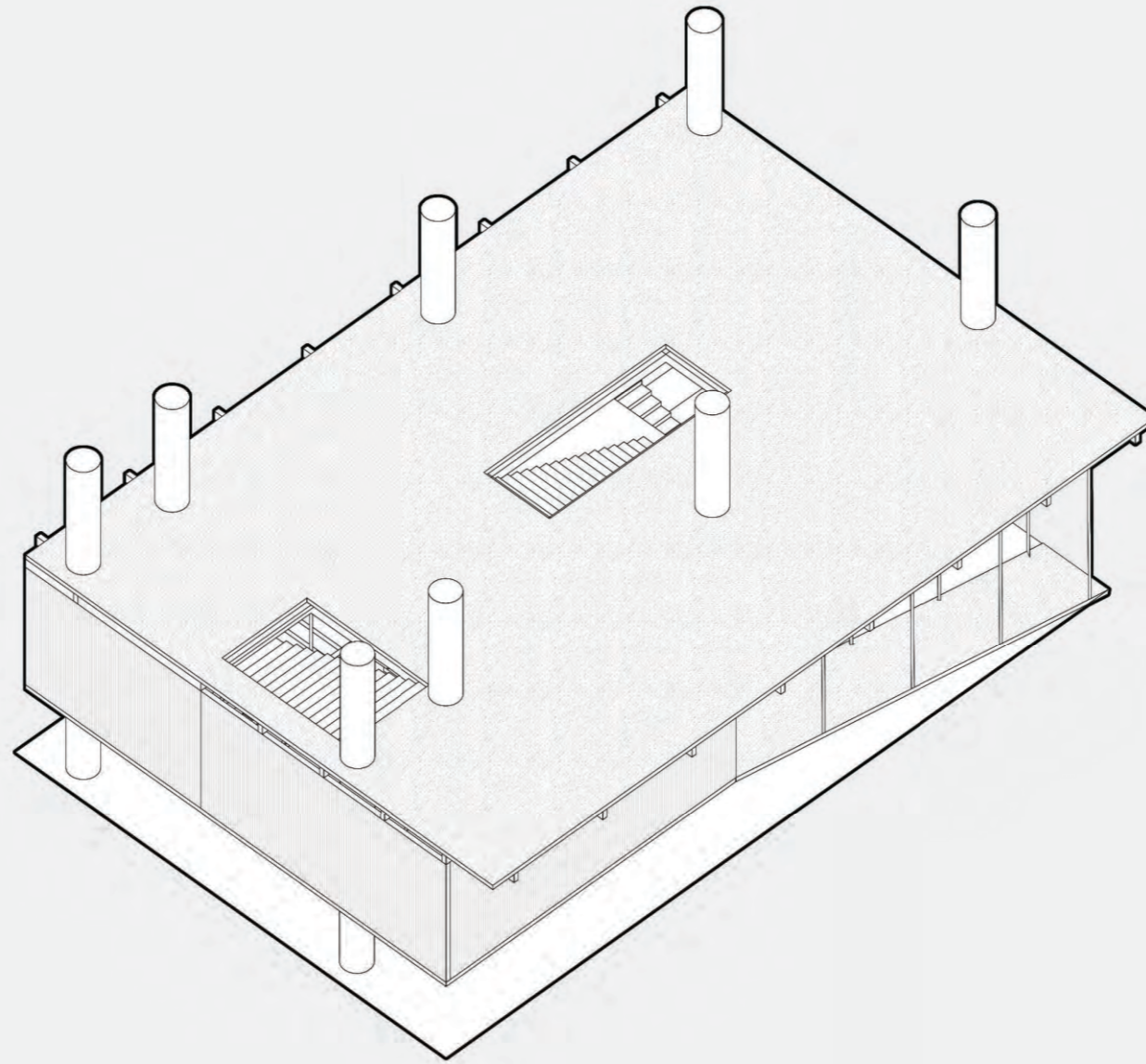

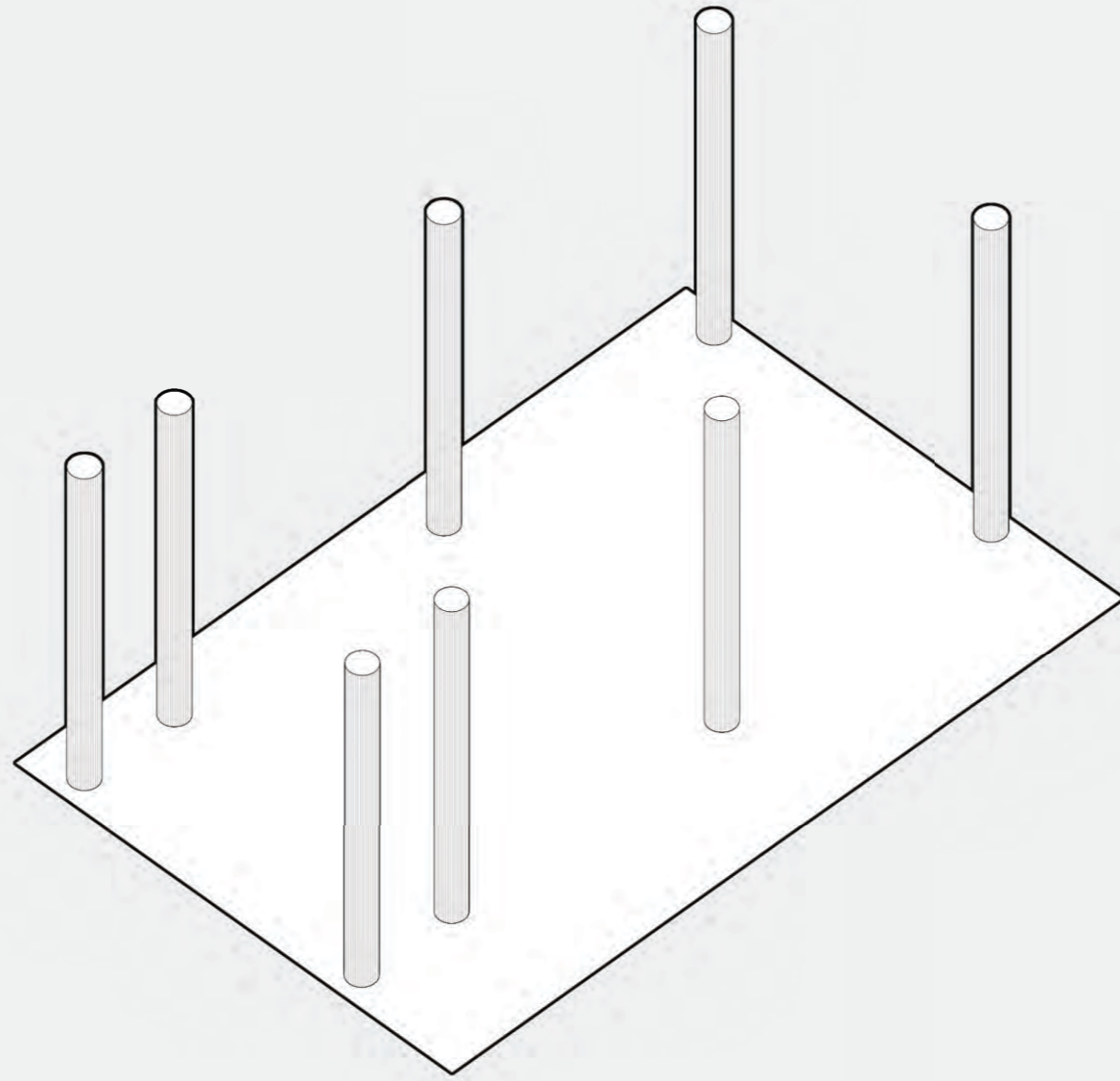

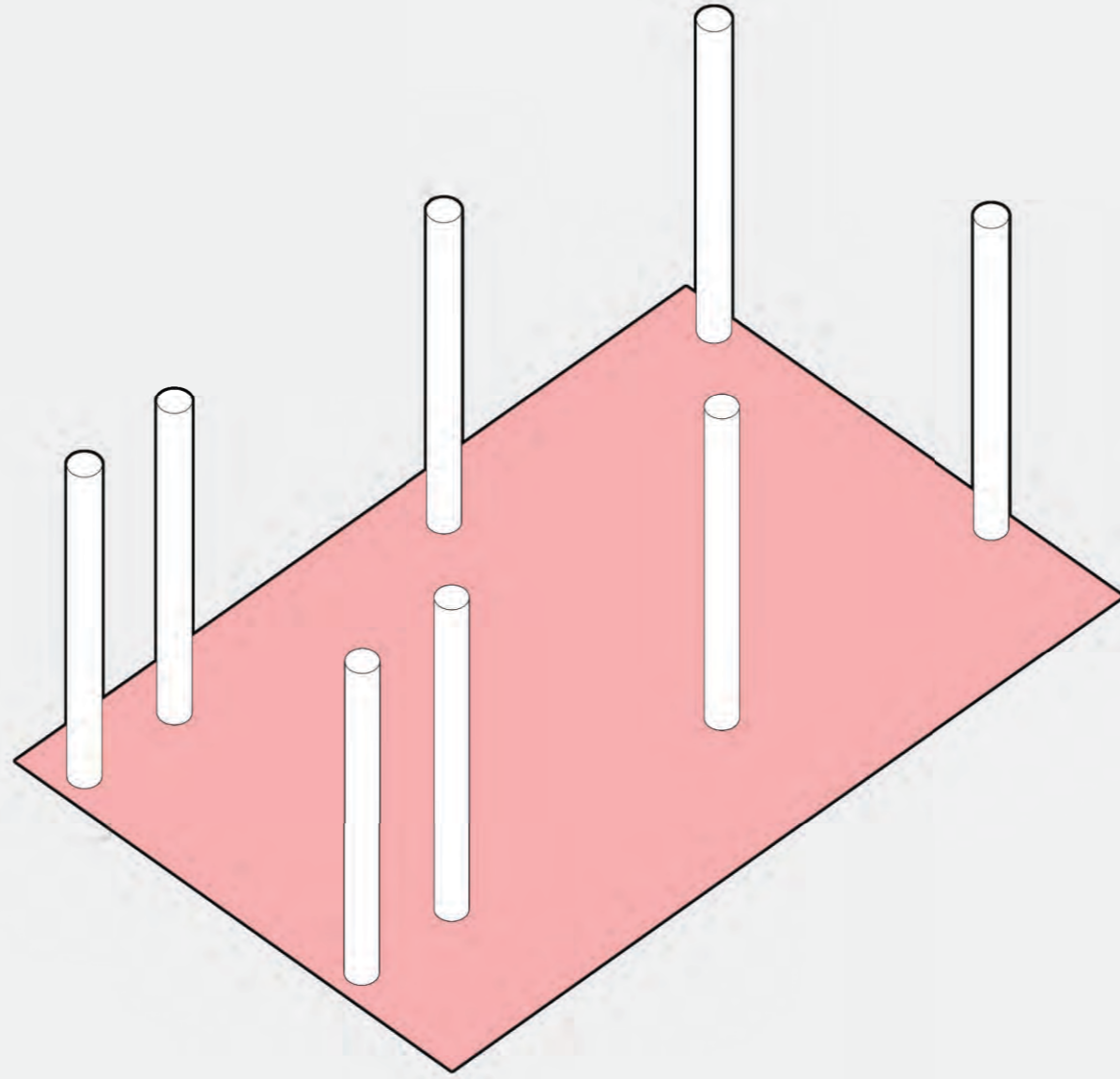

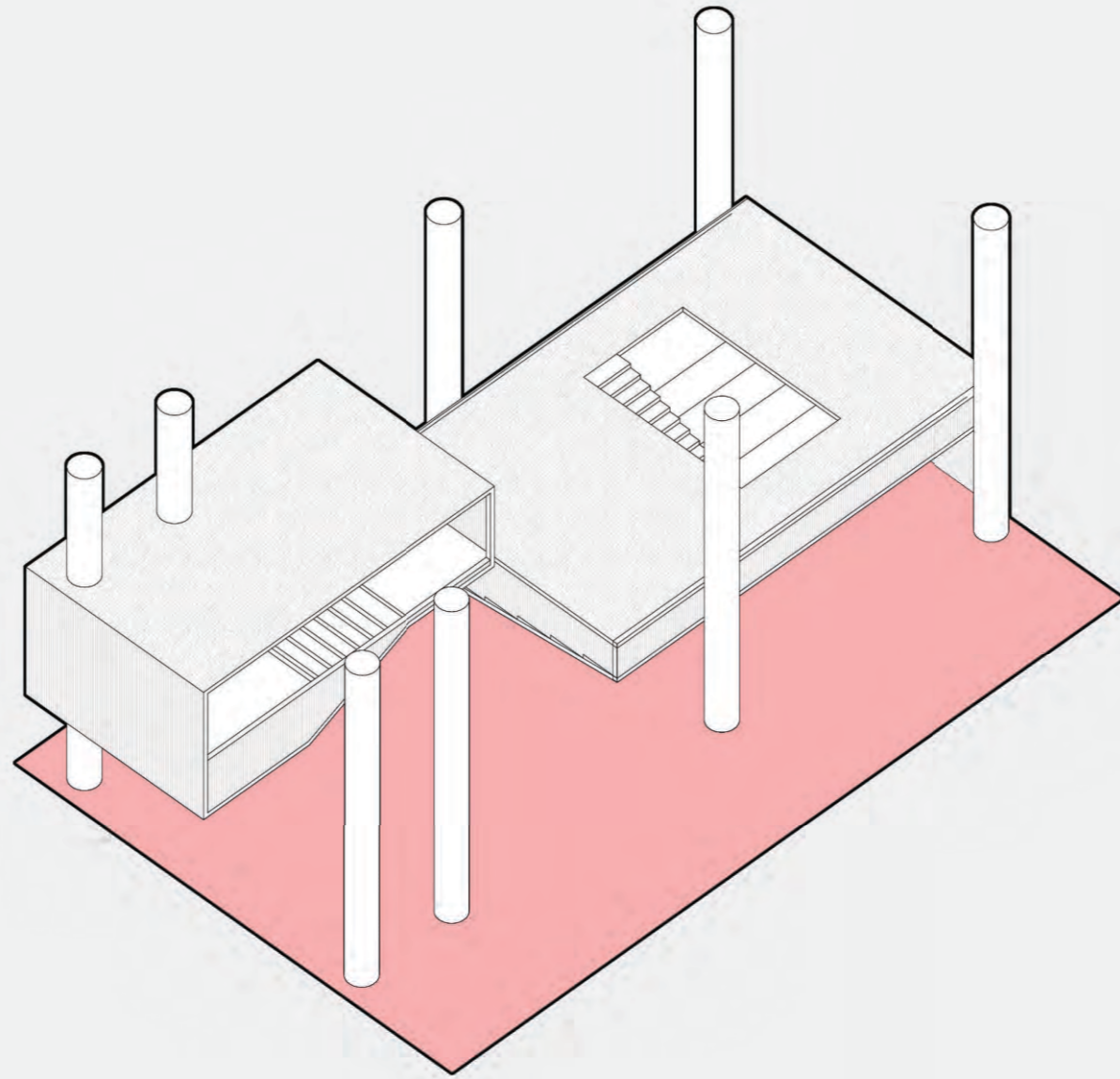

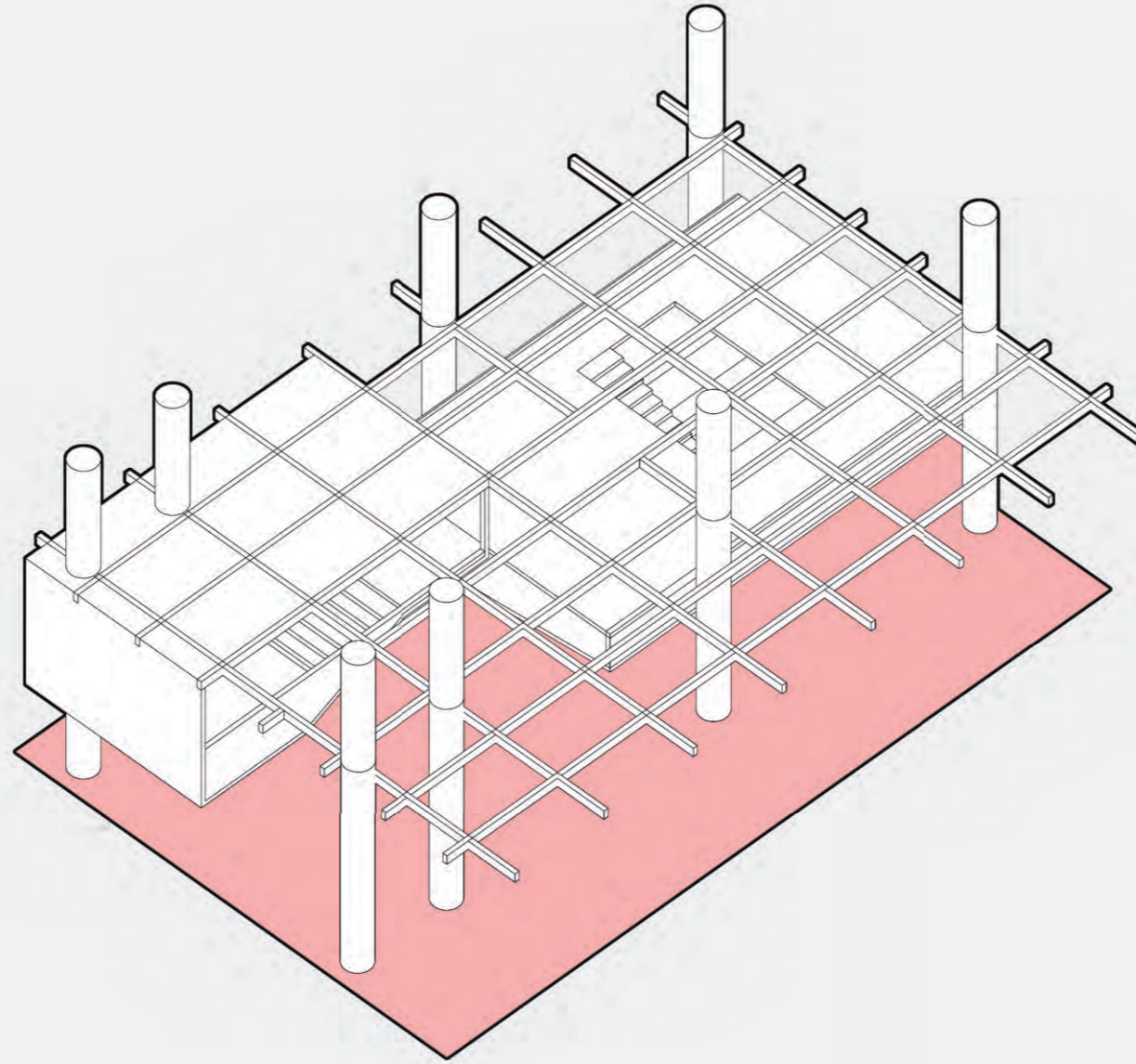

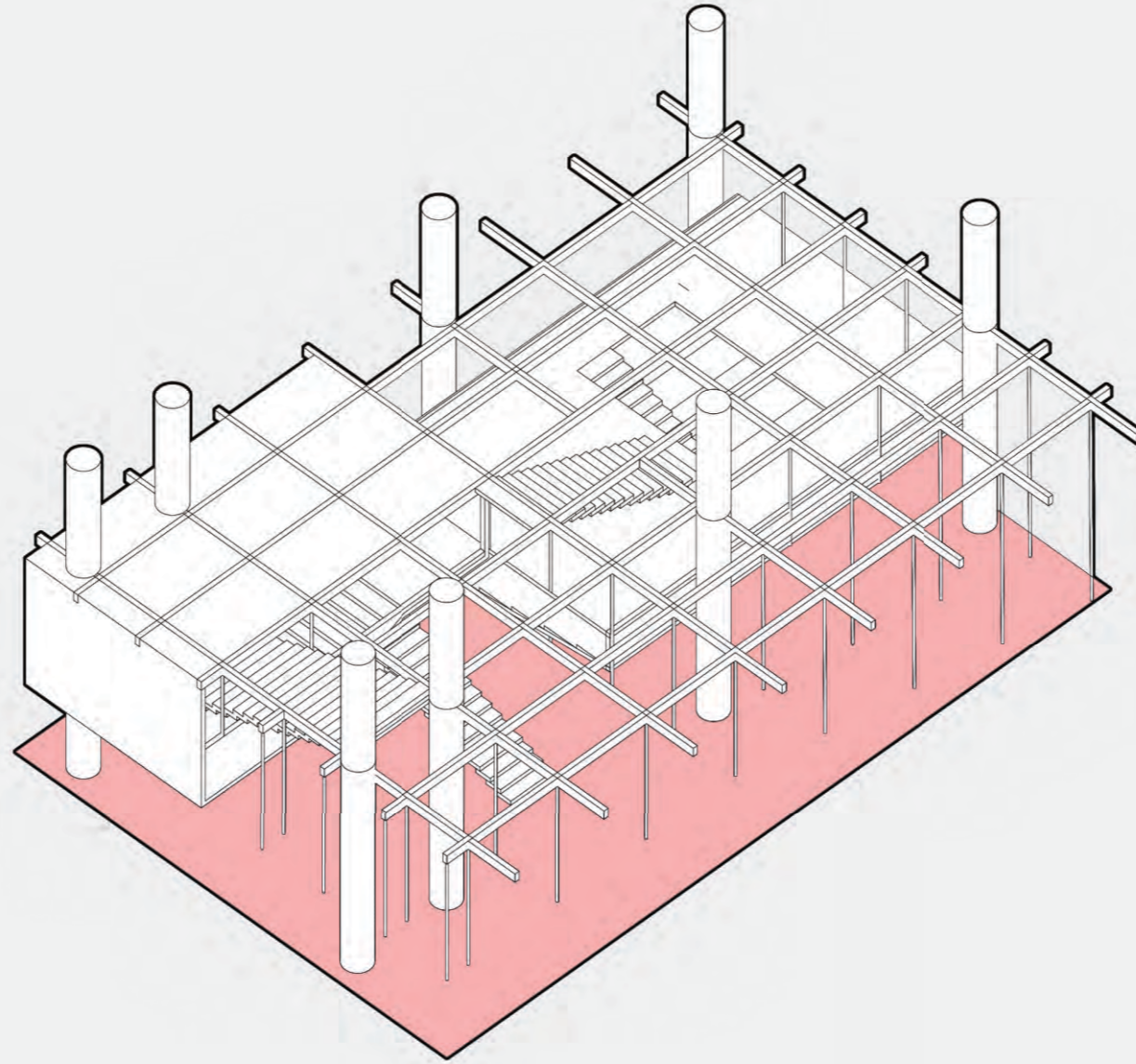

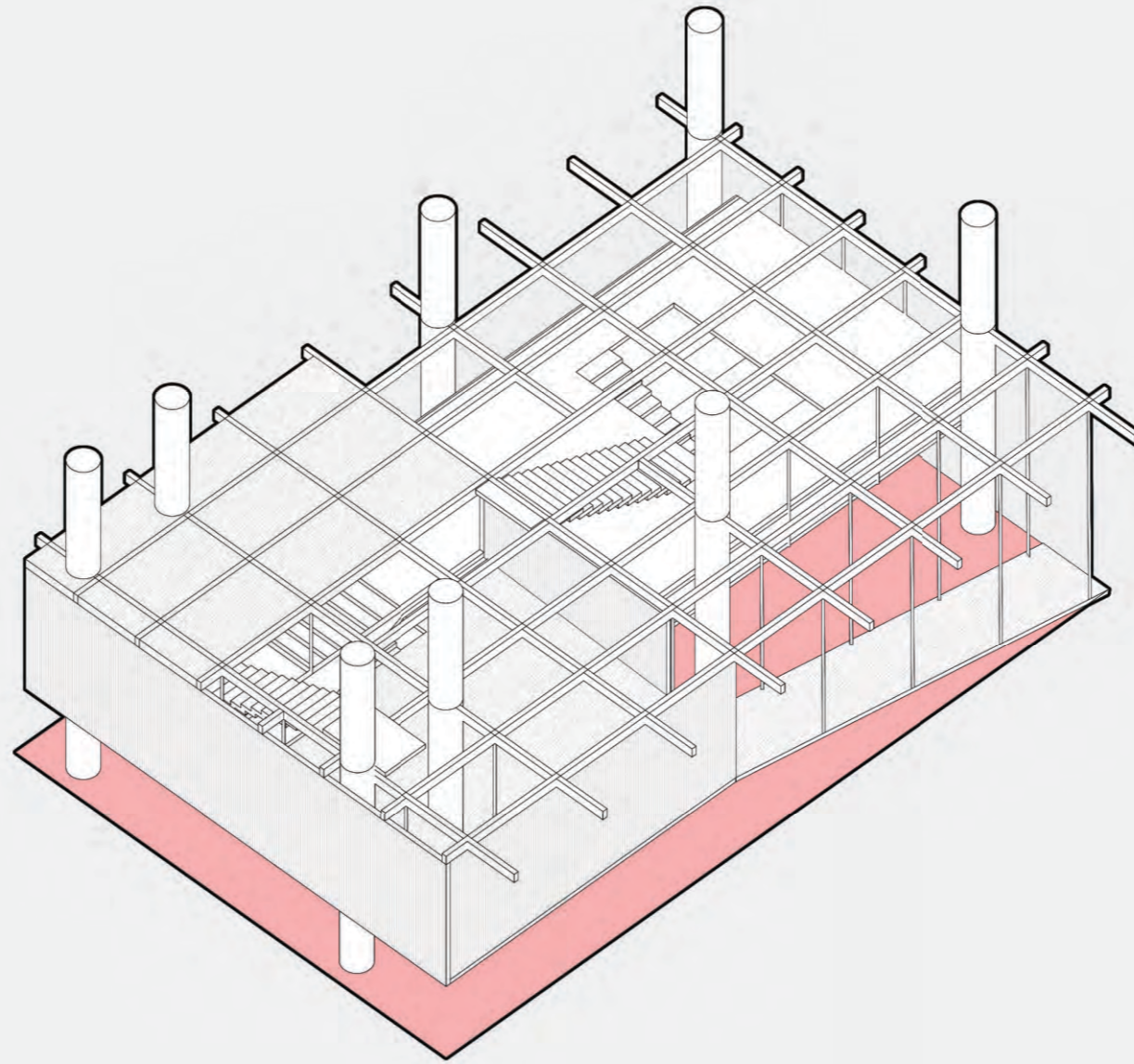

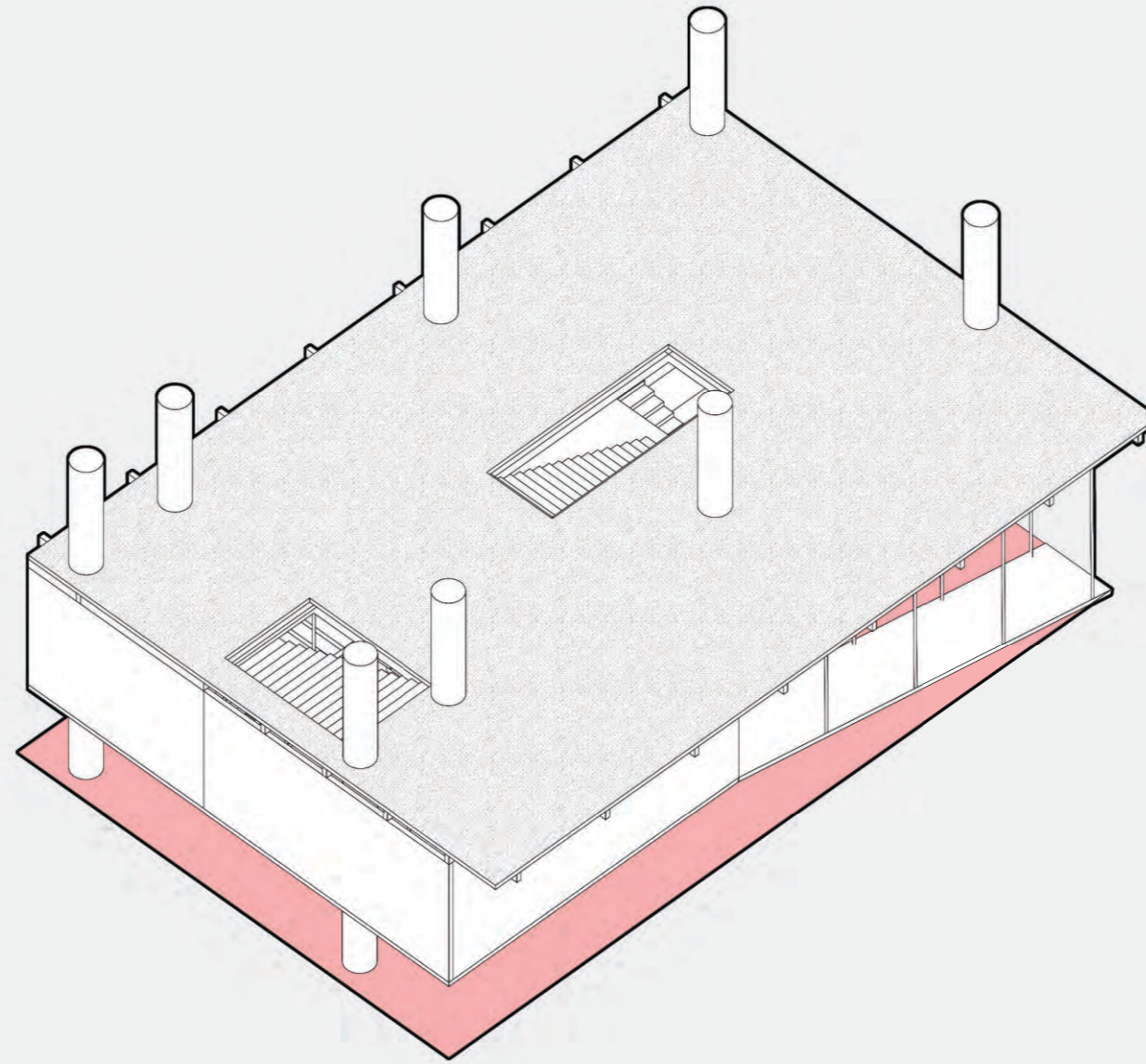

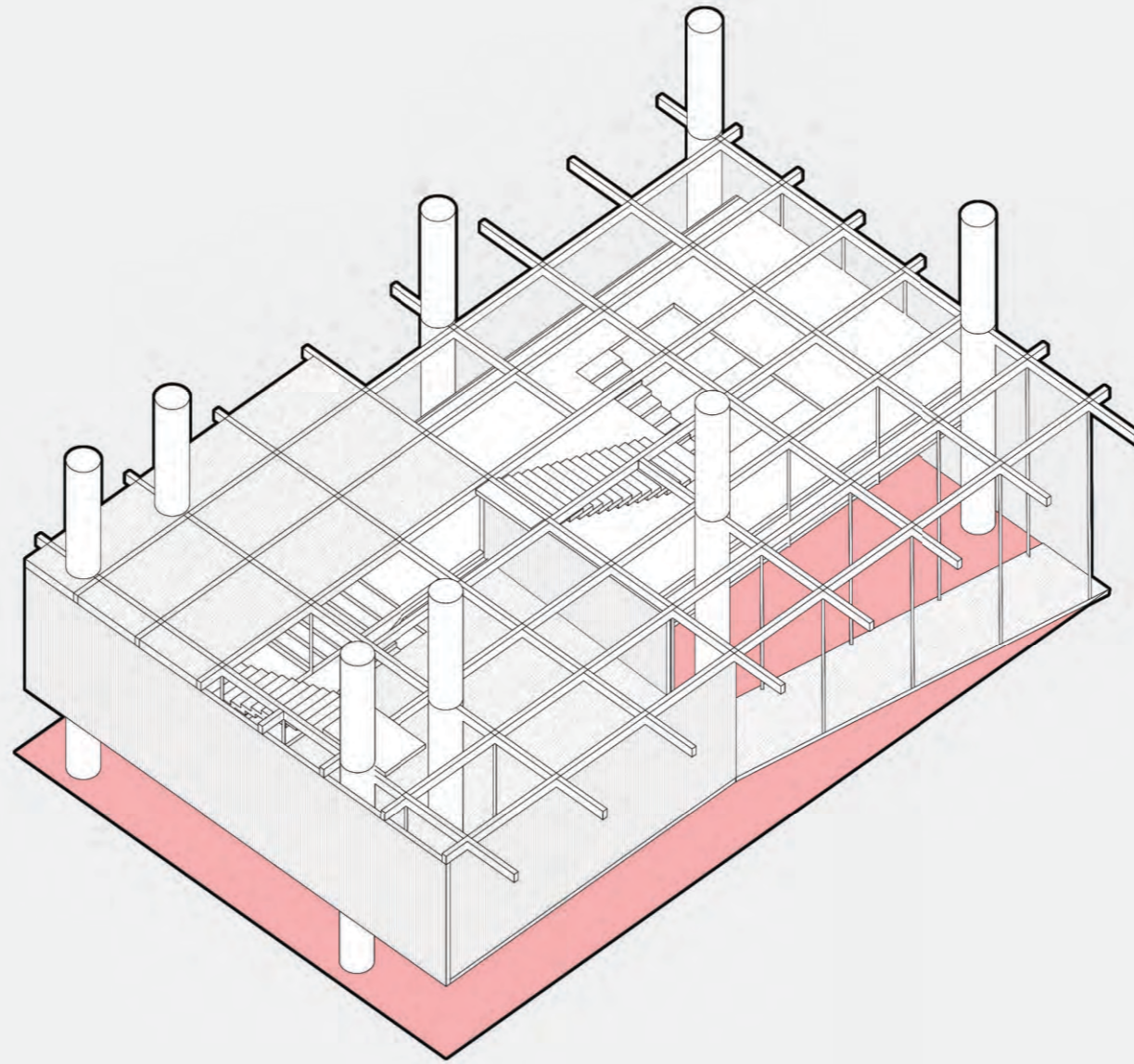

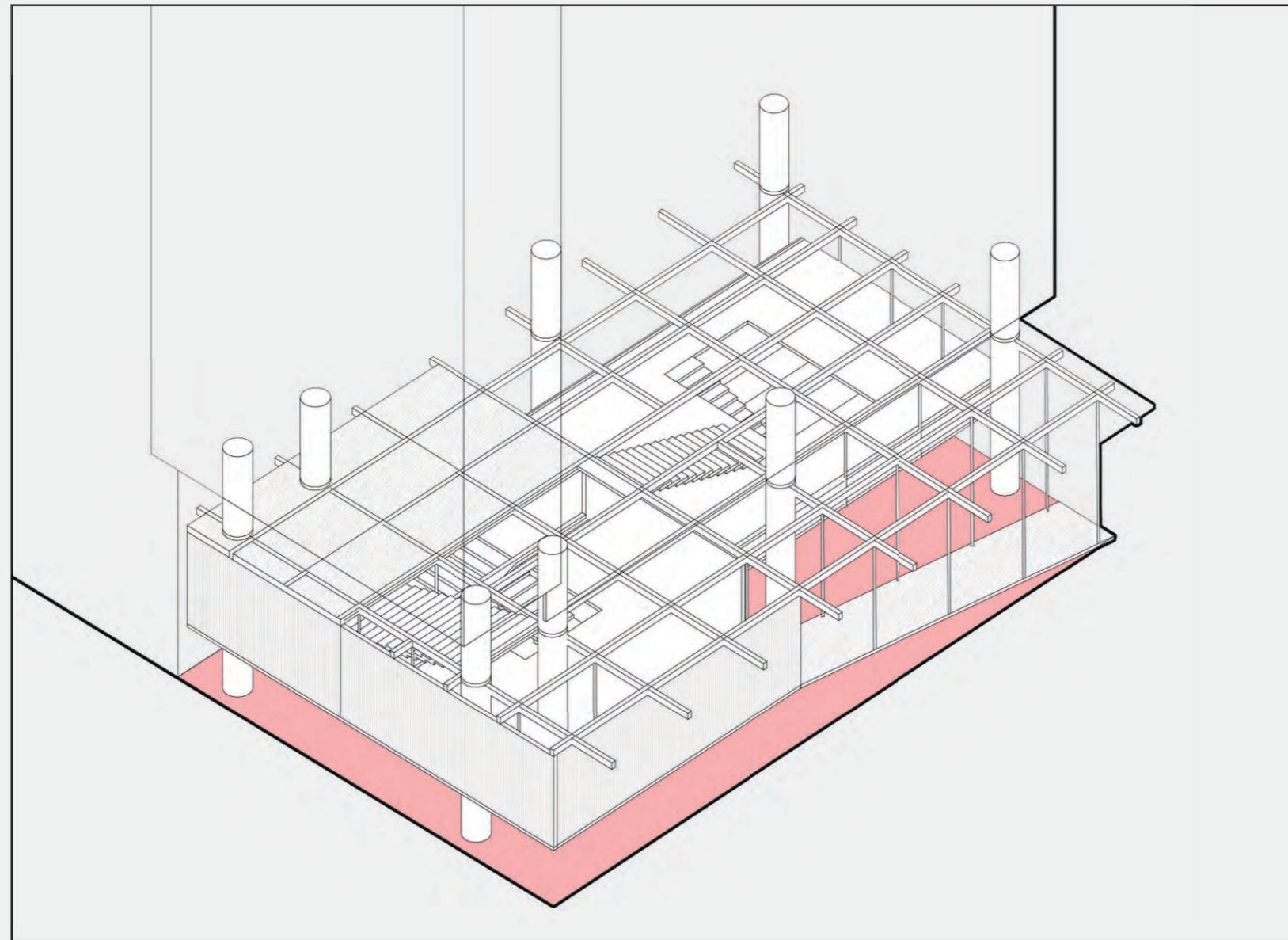

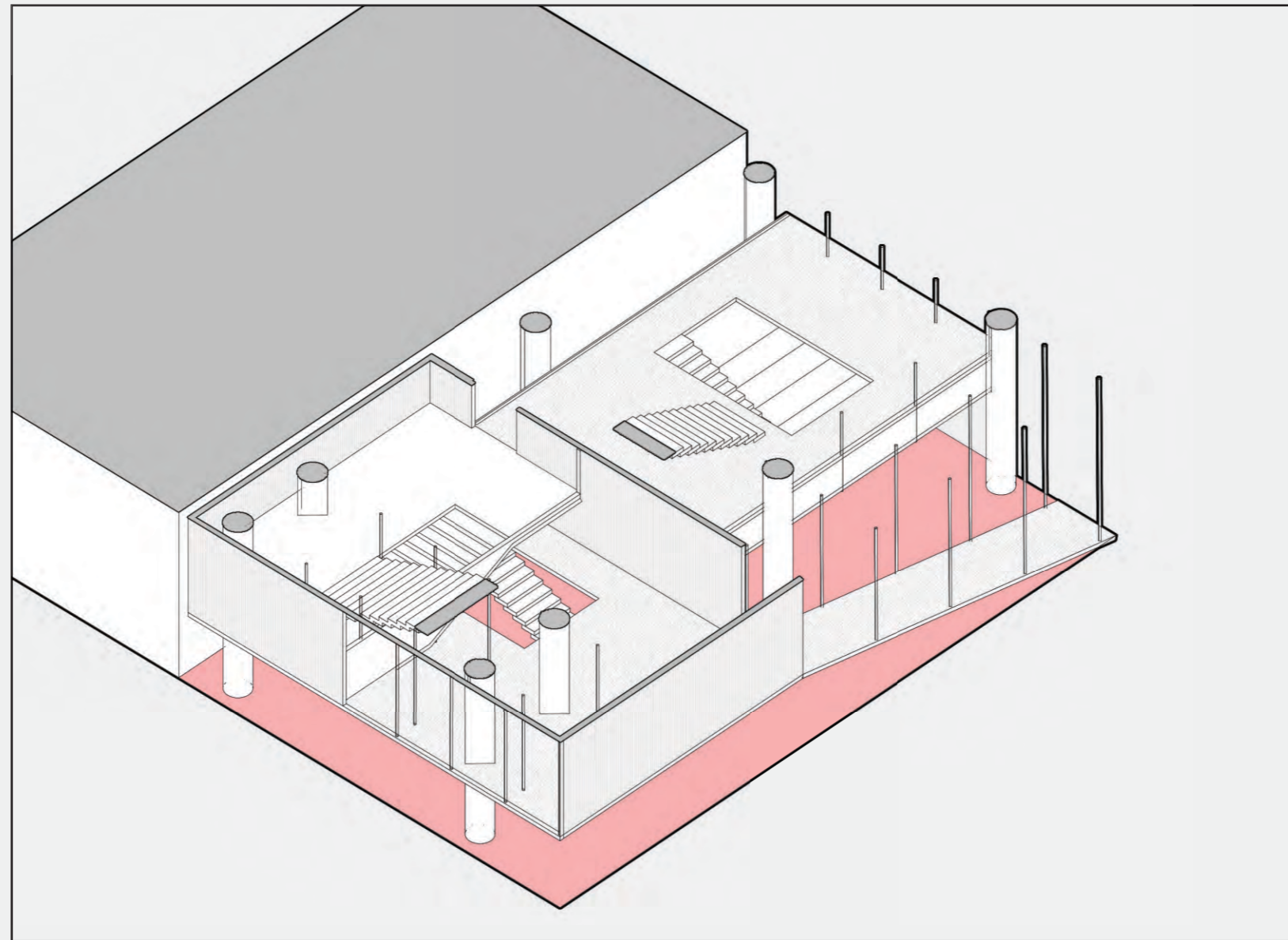

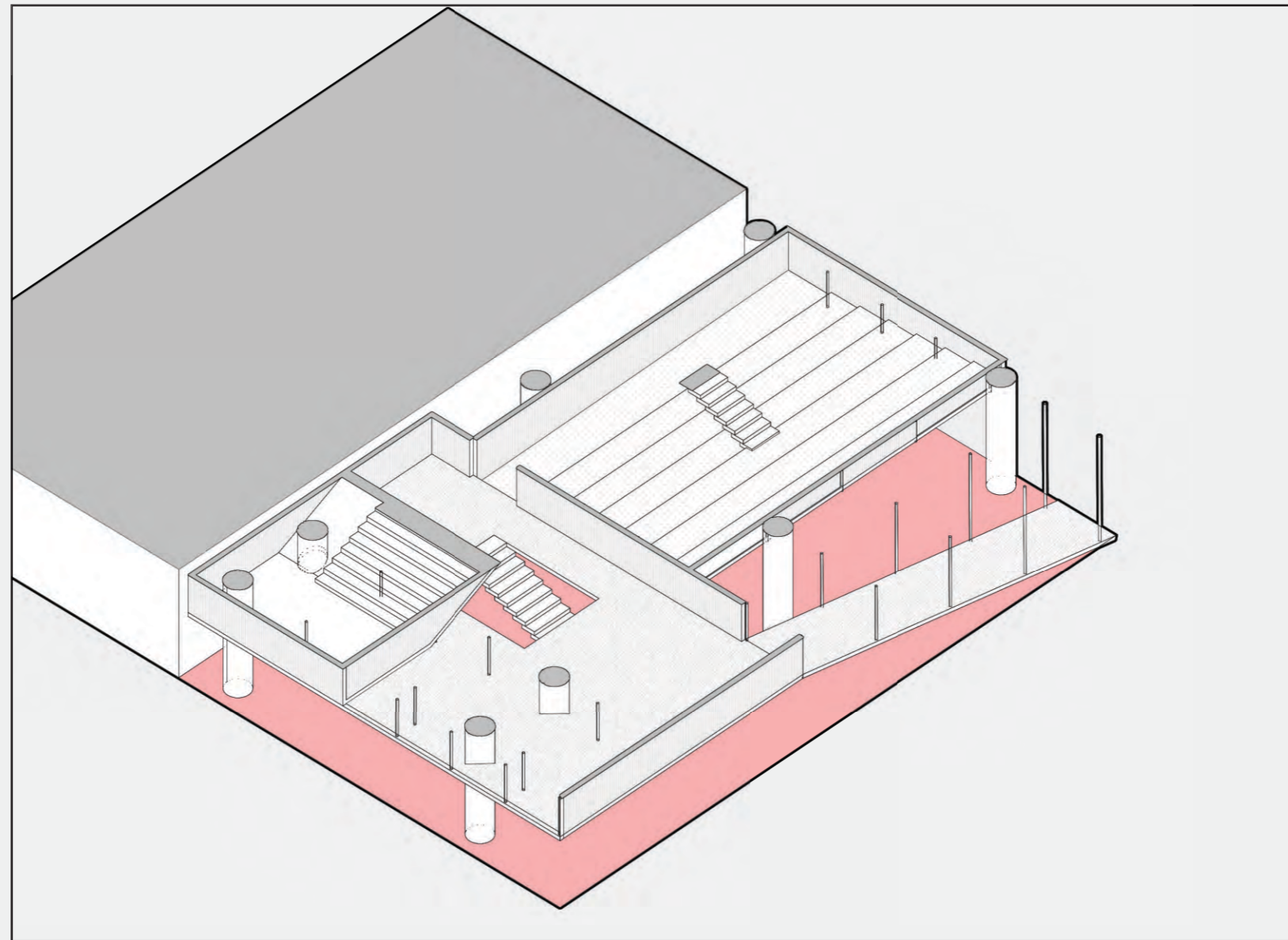

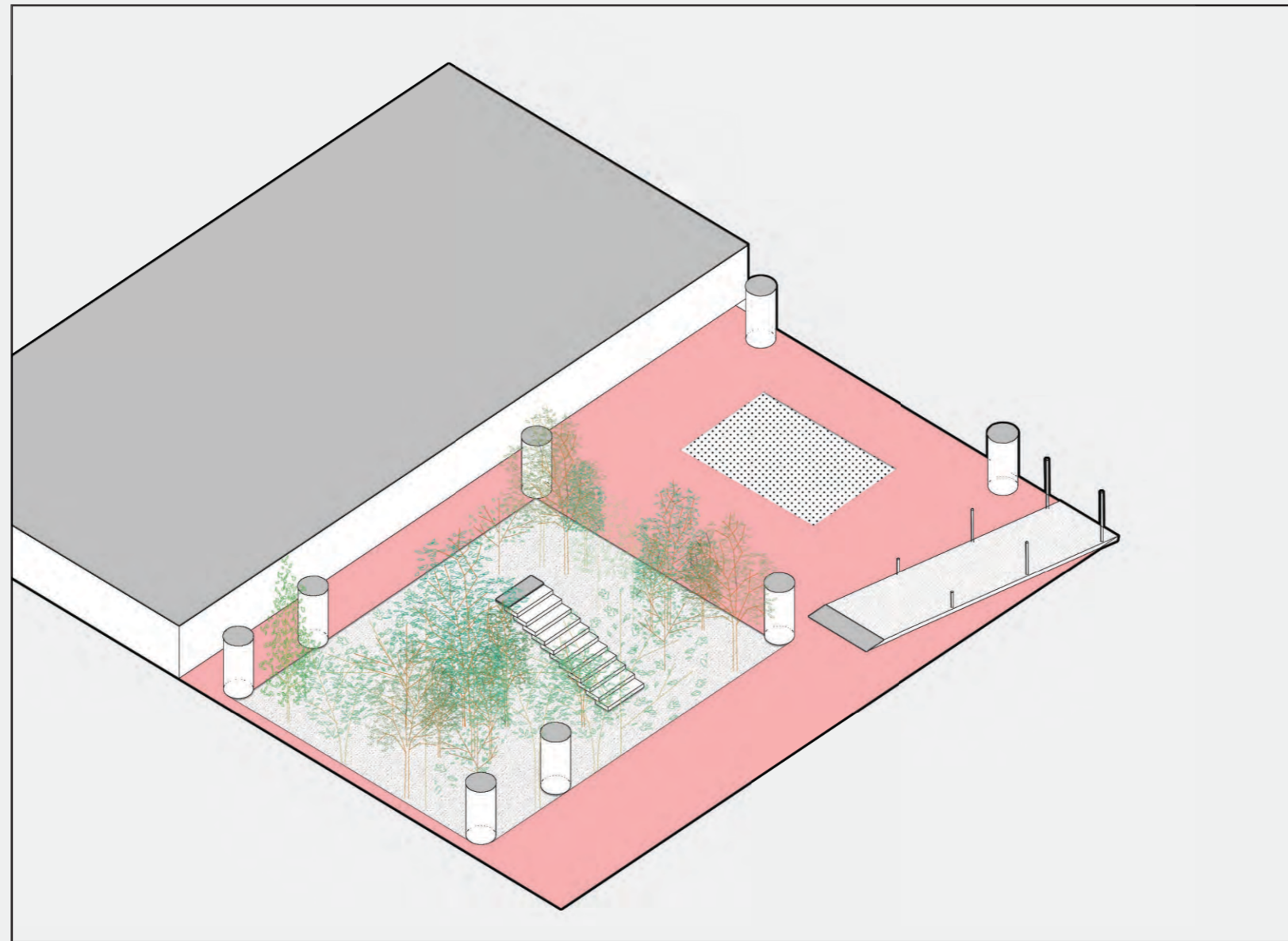

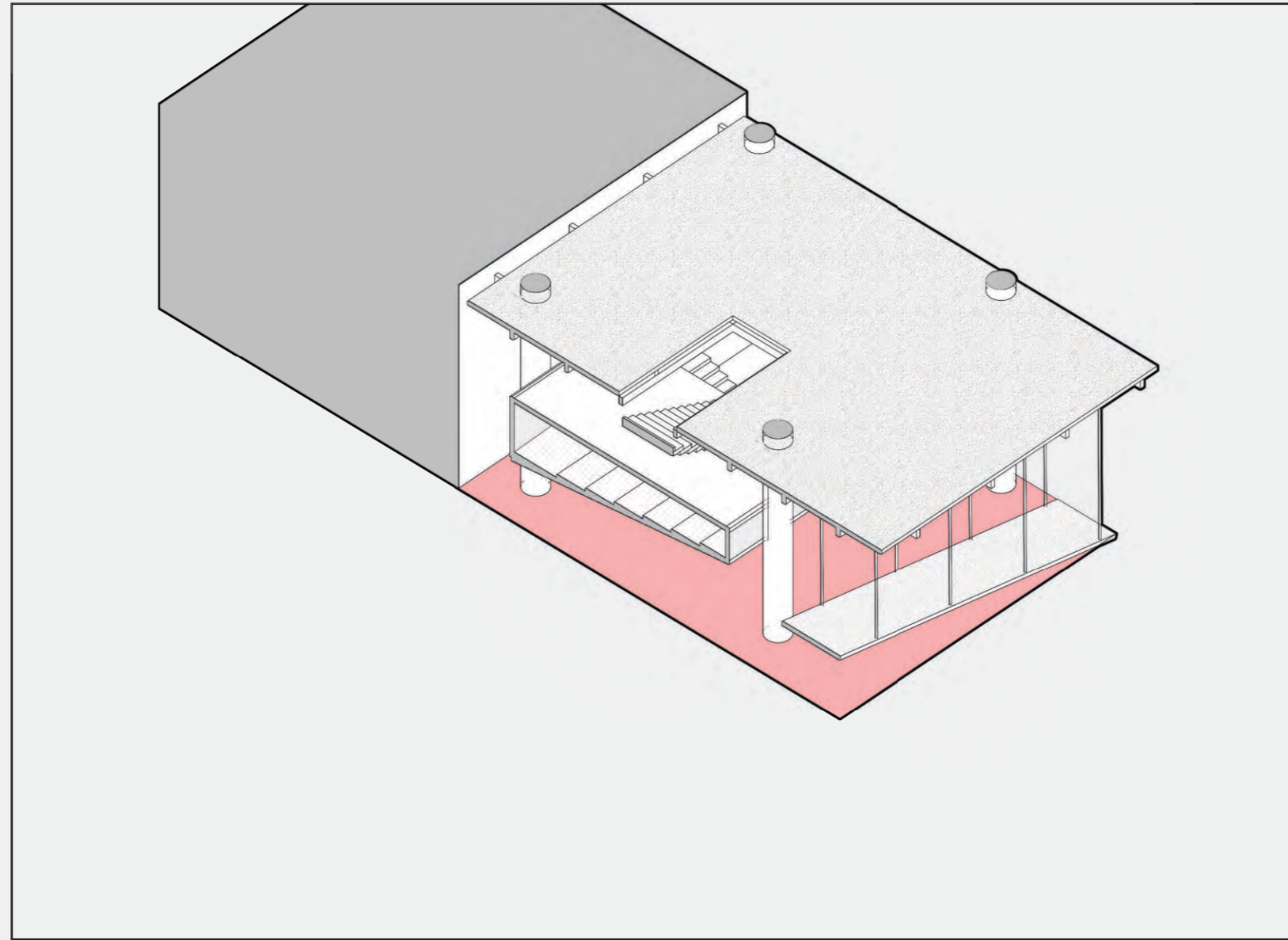

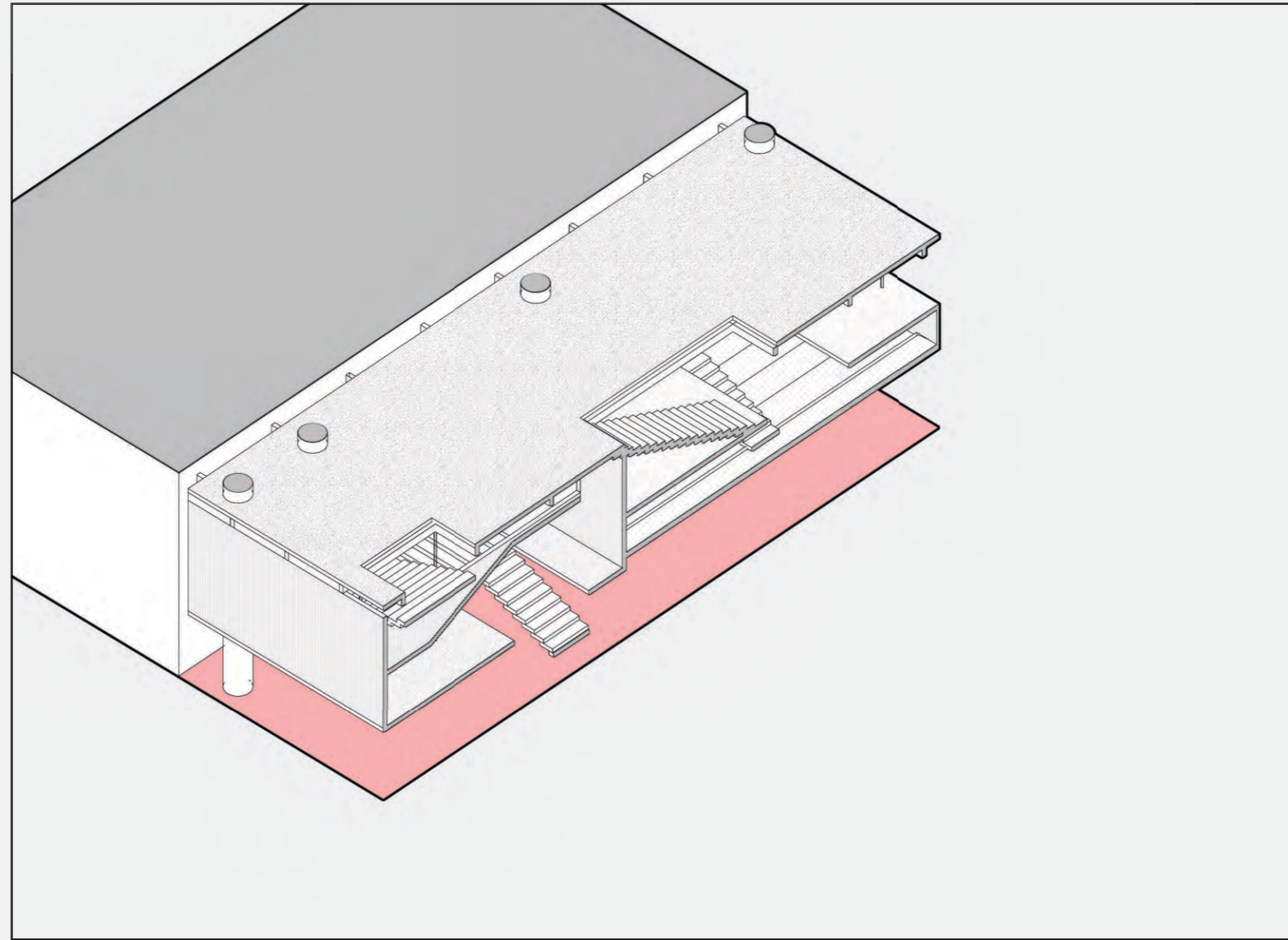

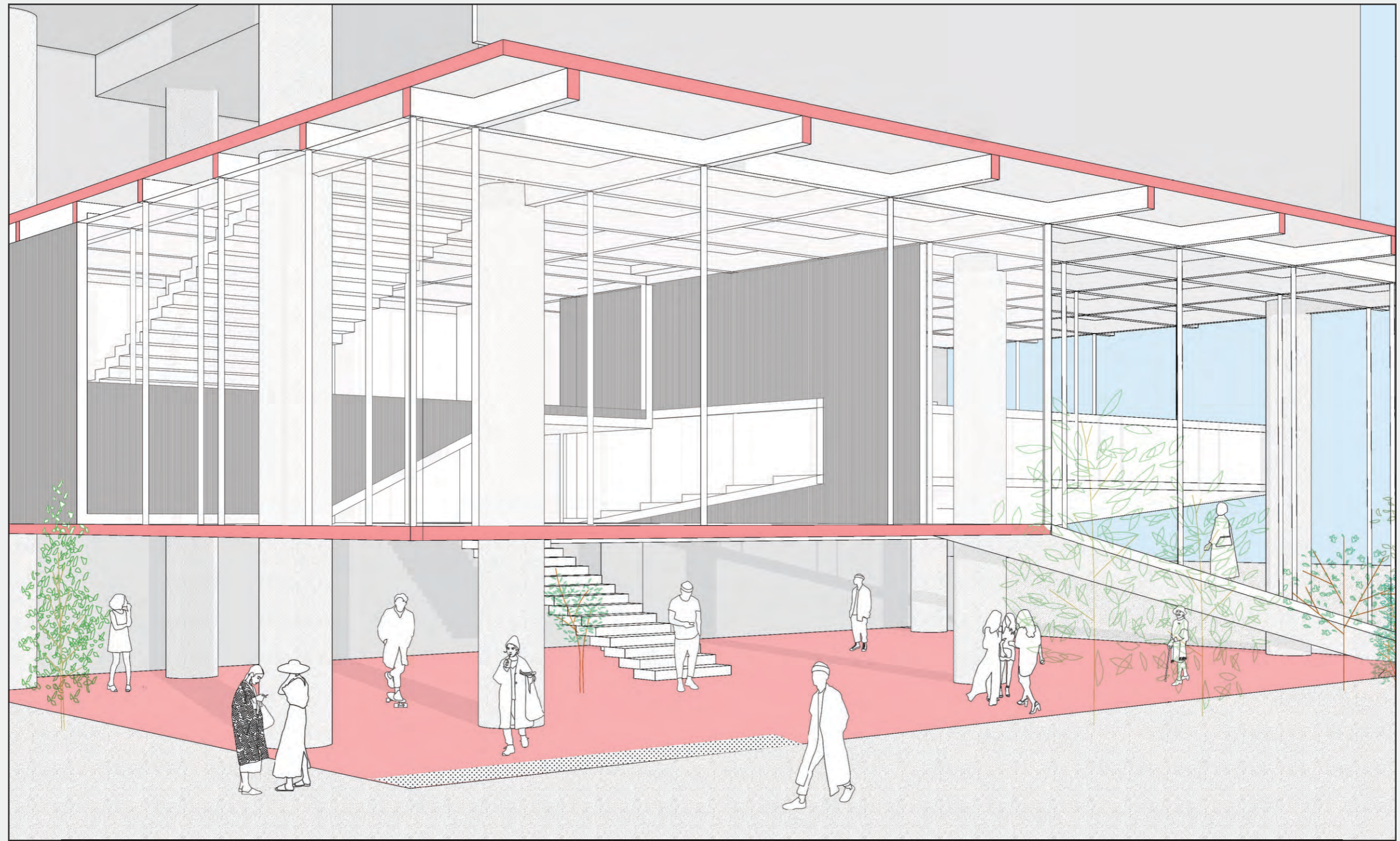

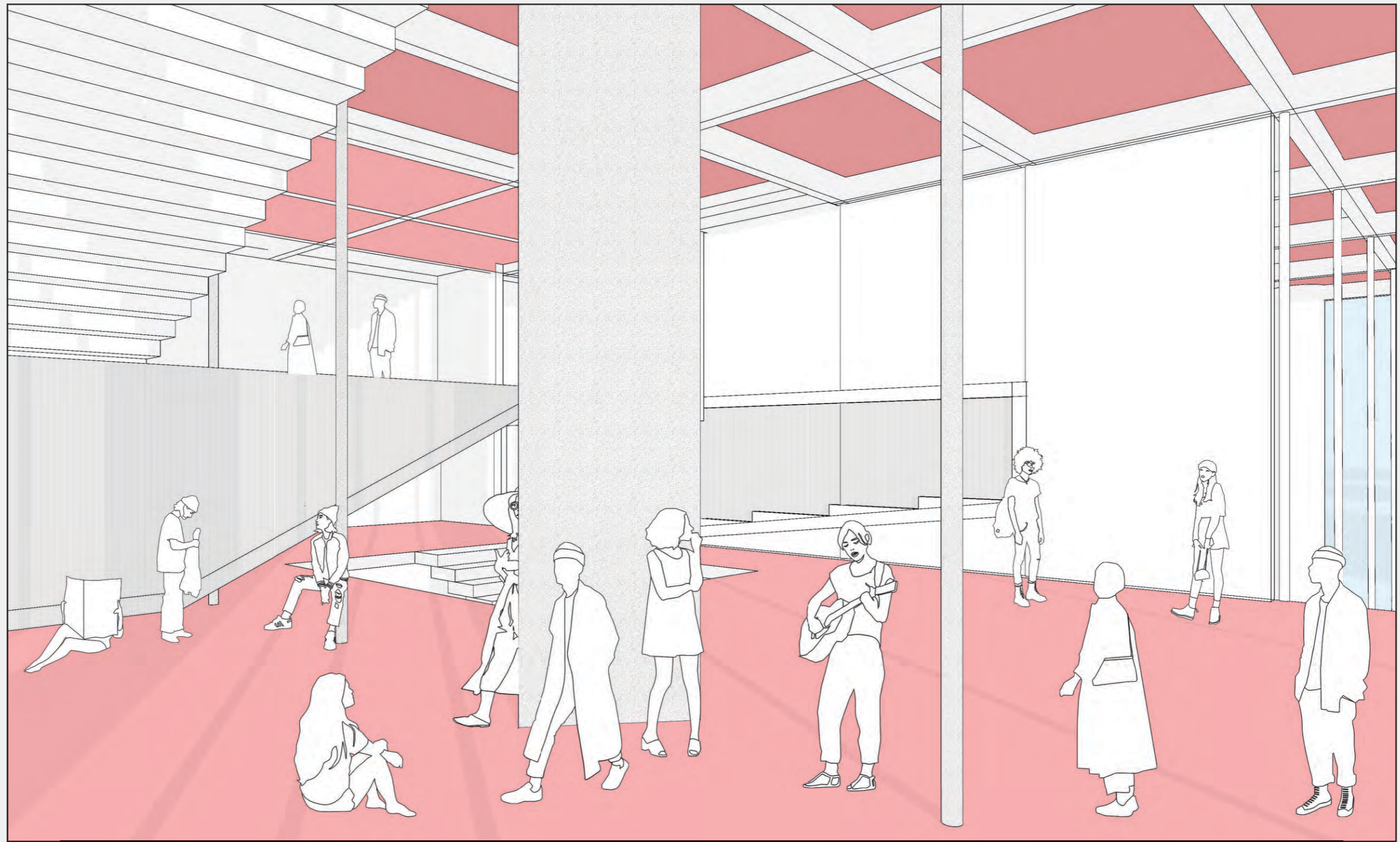

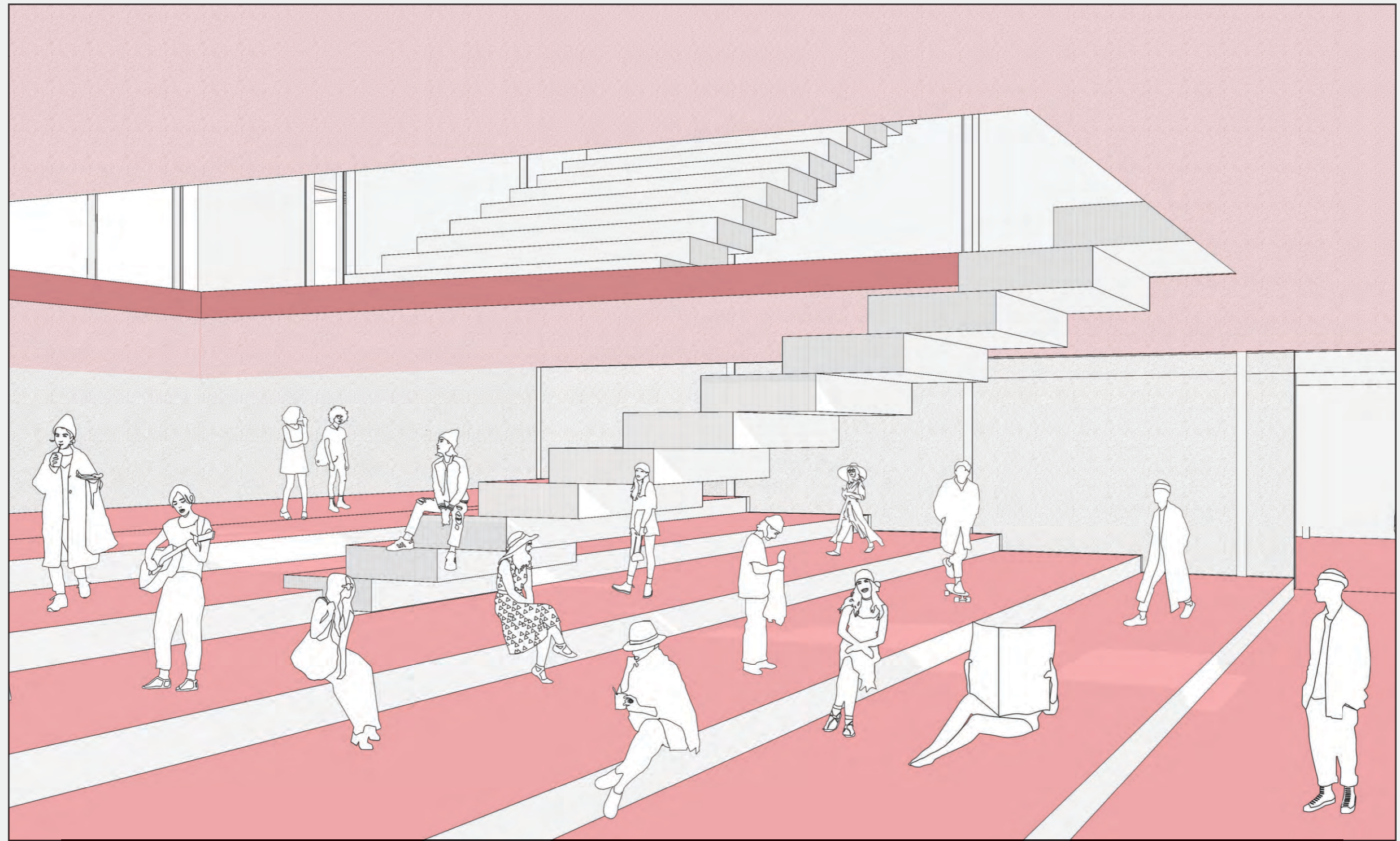

Open-endedness is Elsewhere

— First Site

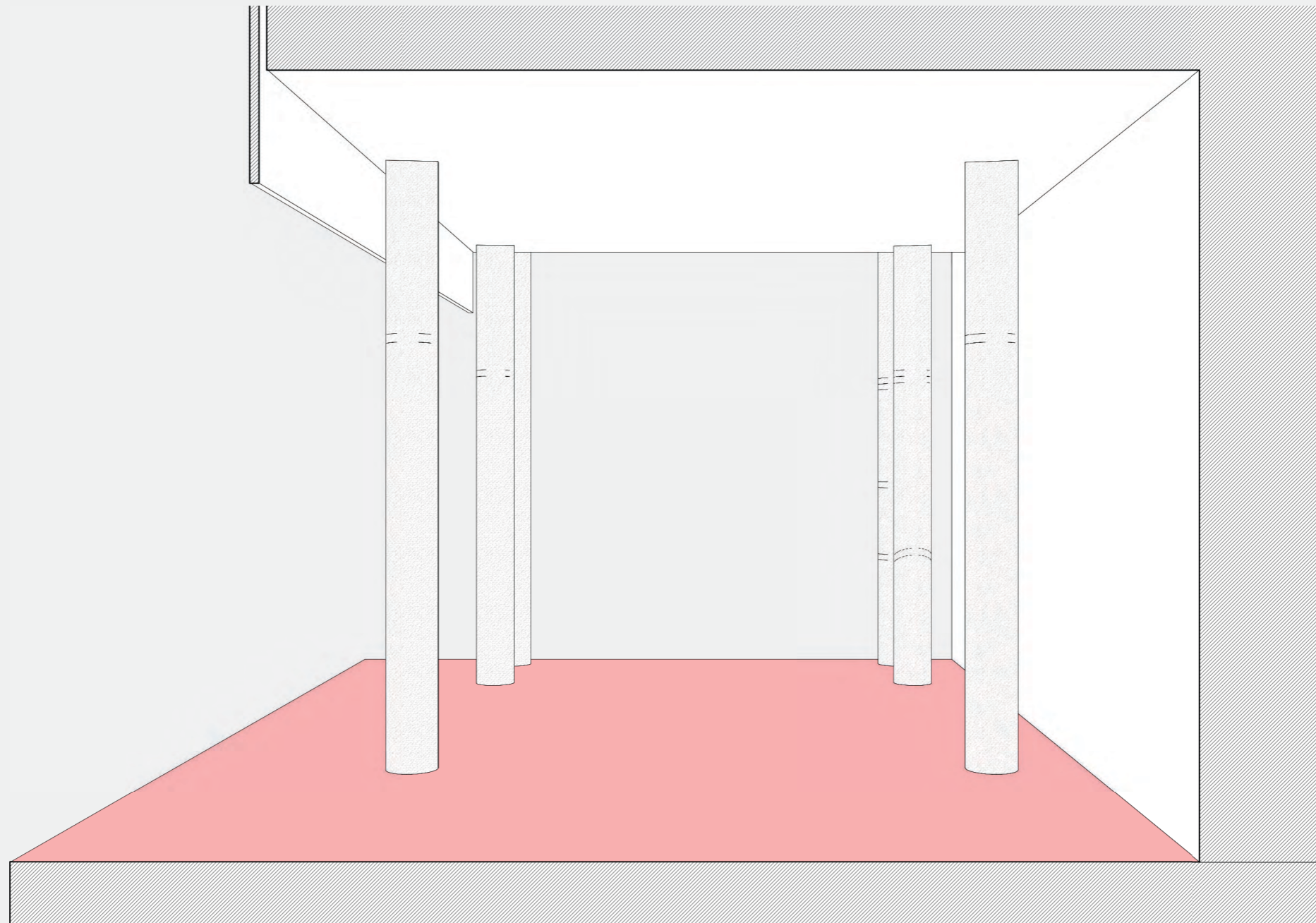

Open-endedness is Elsewhere

—First Site

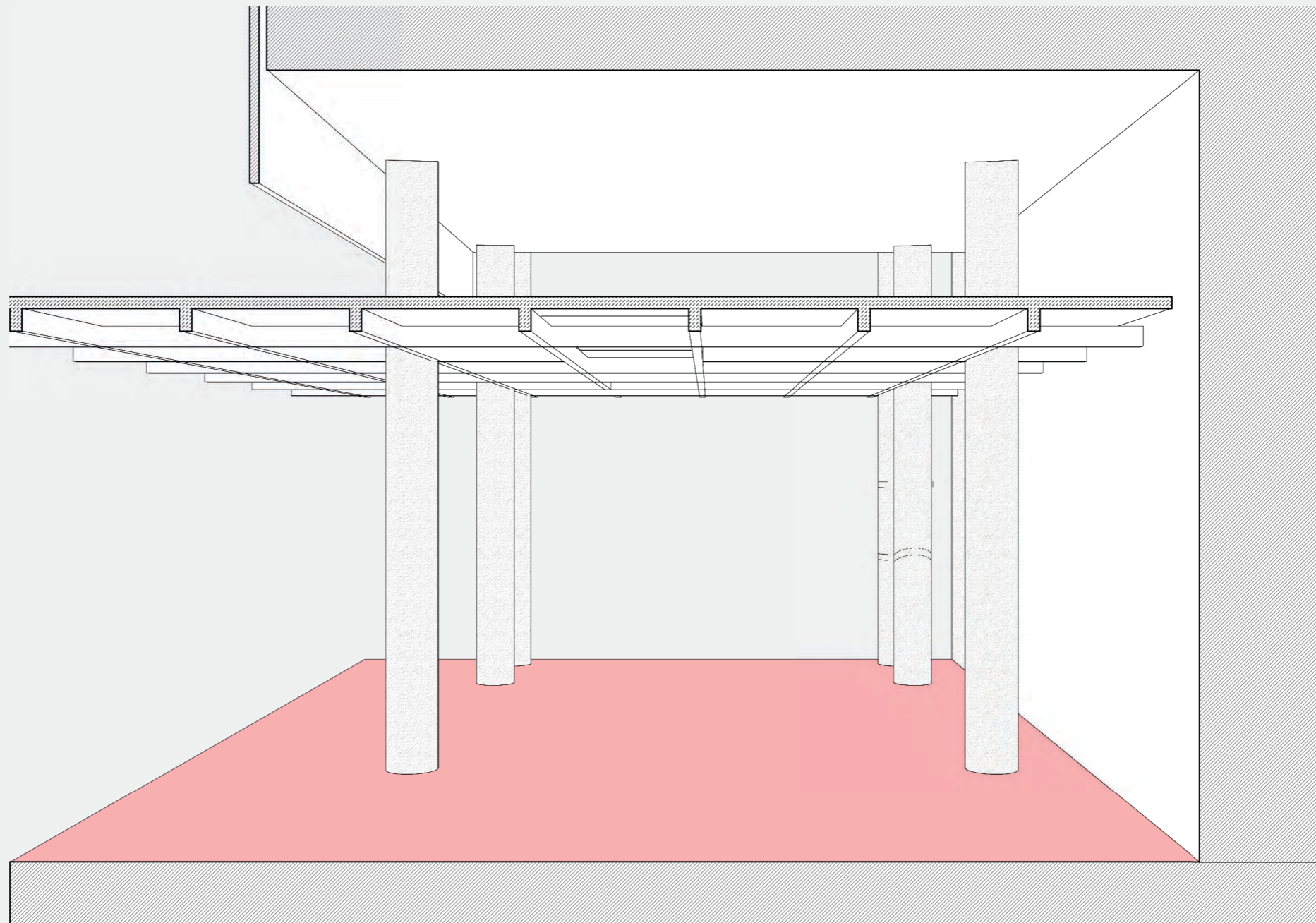

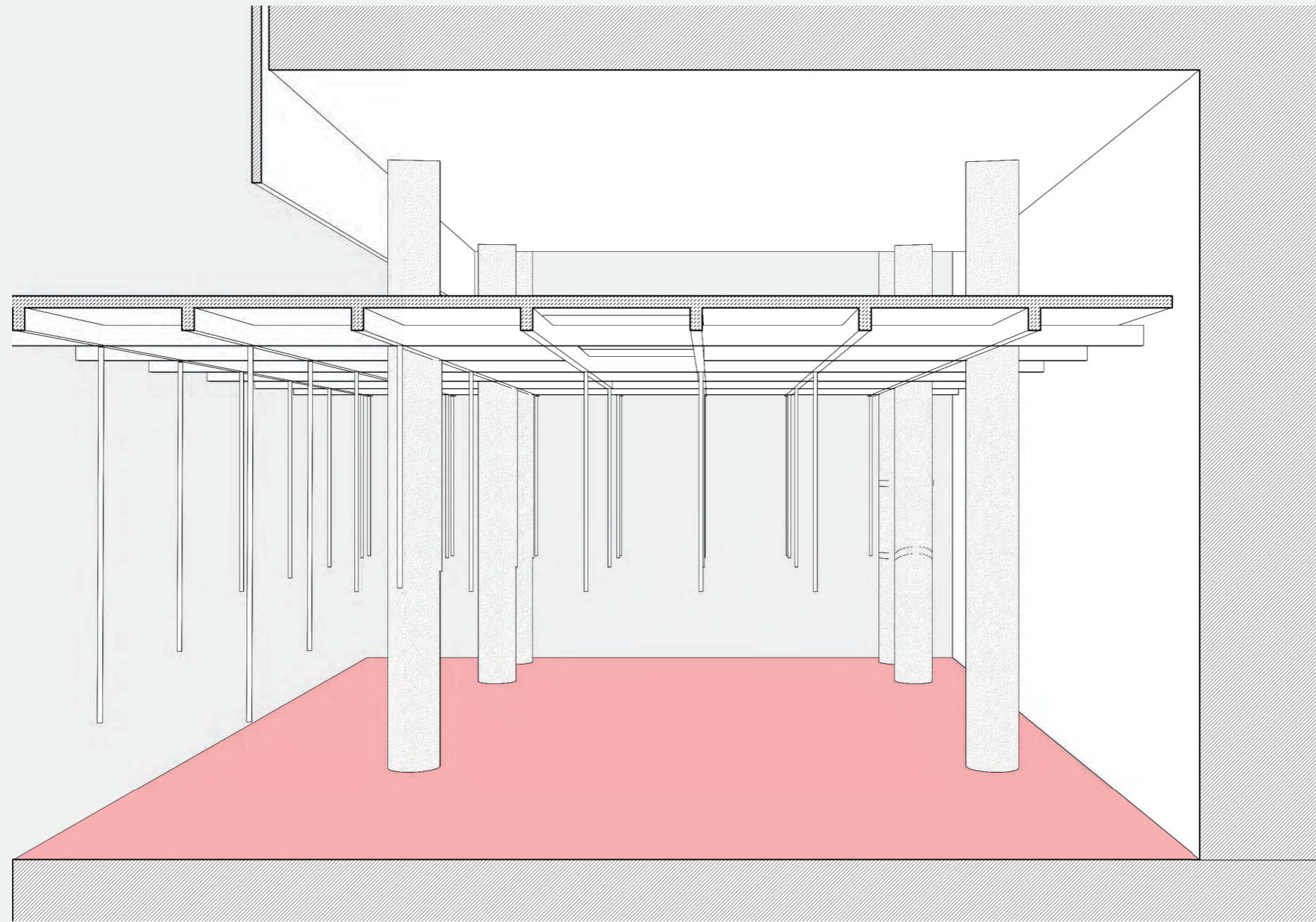

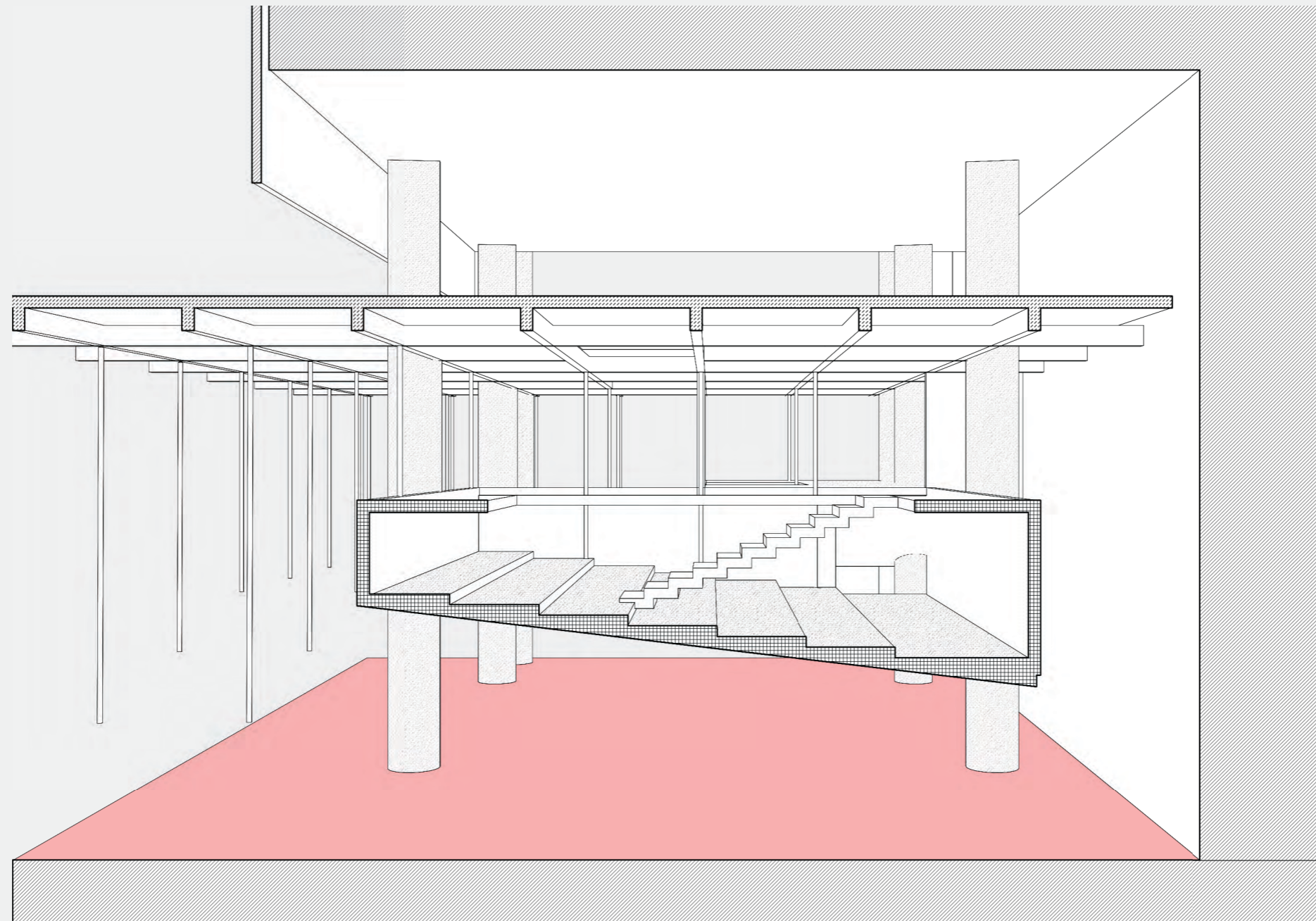

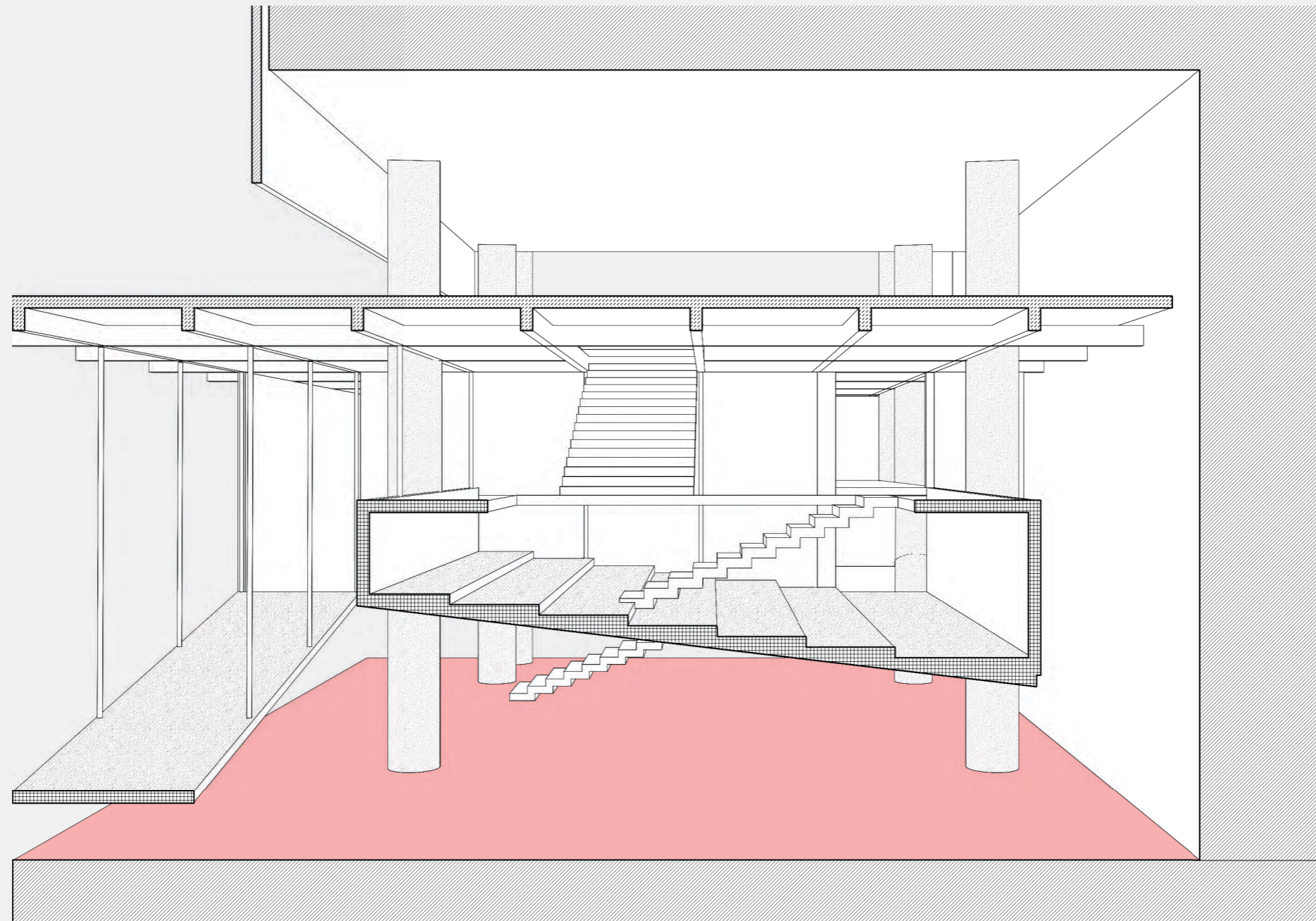

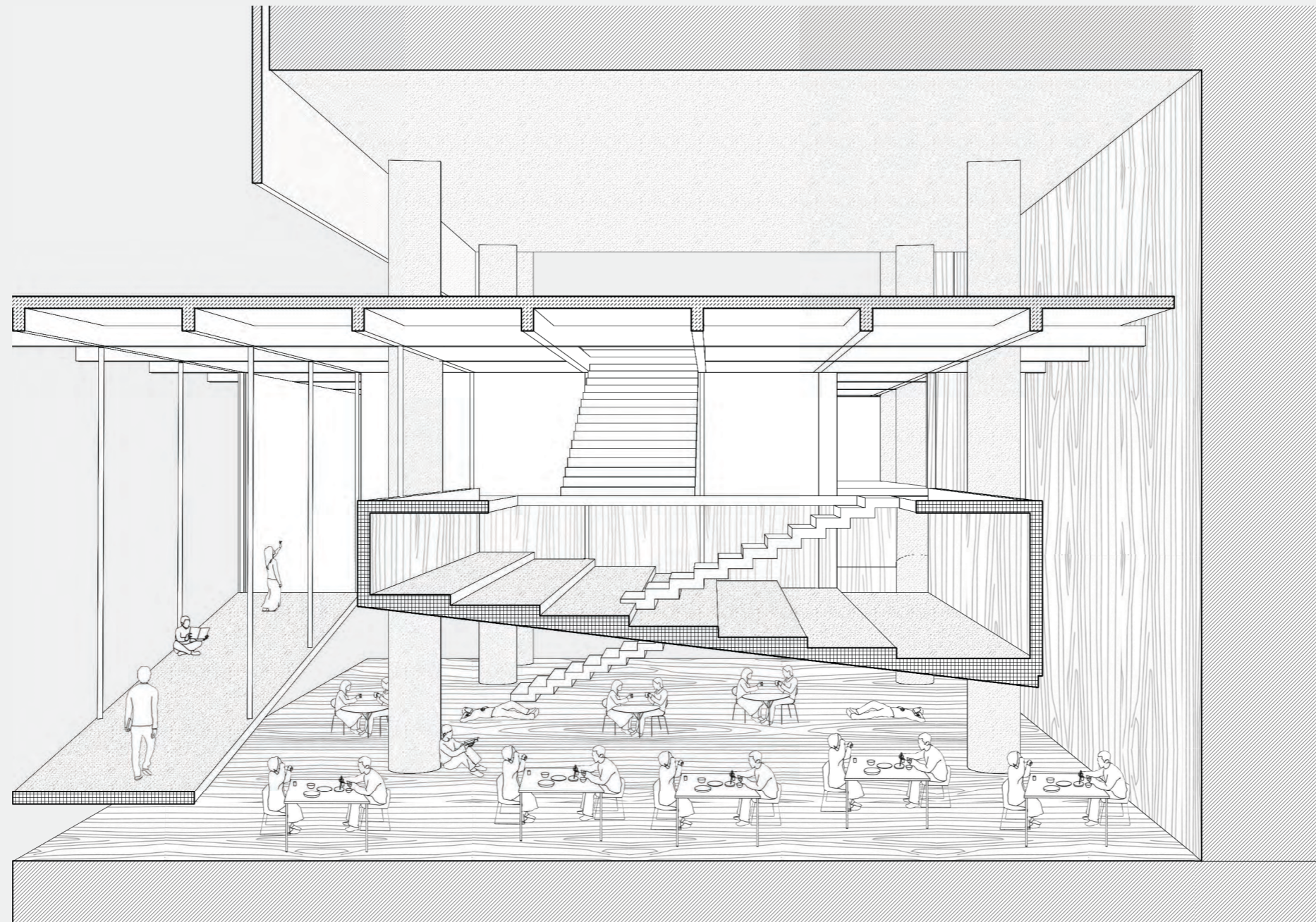

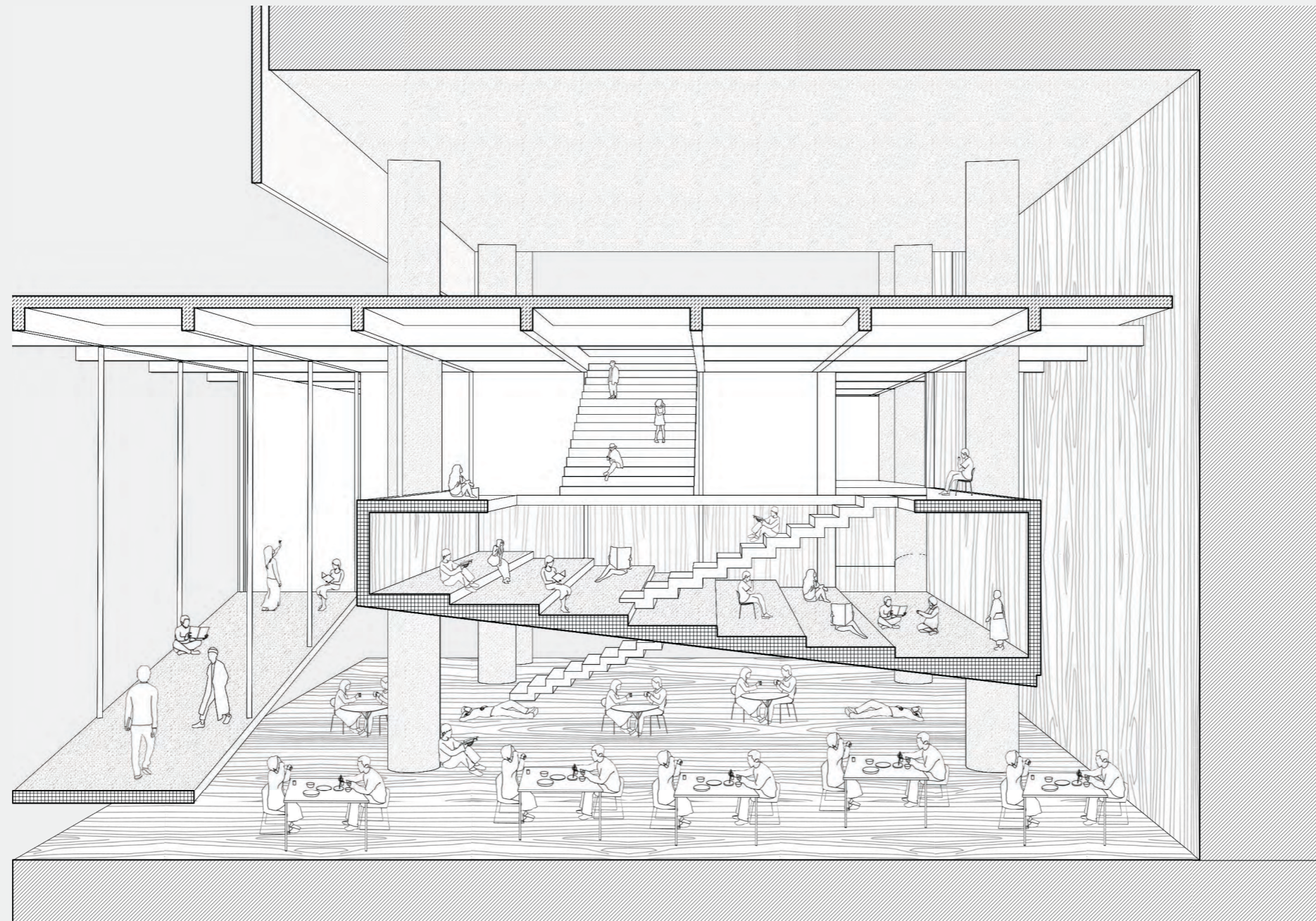



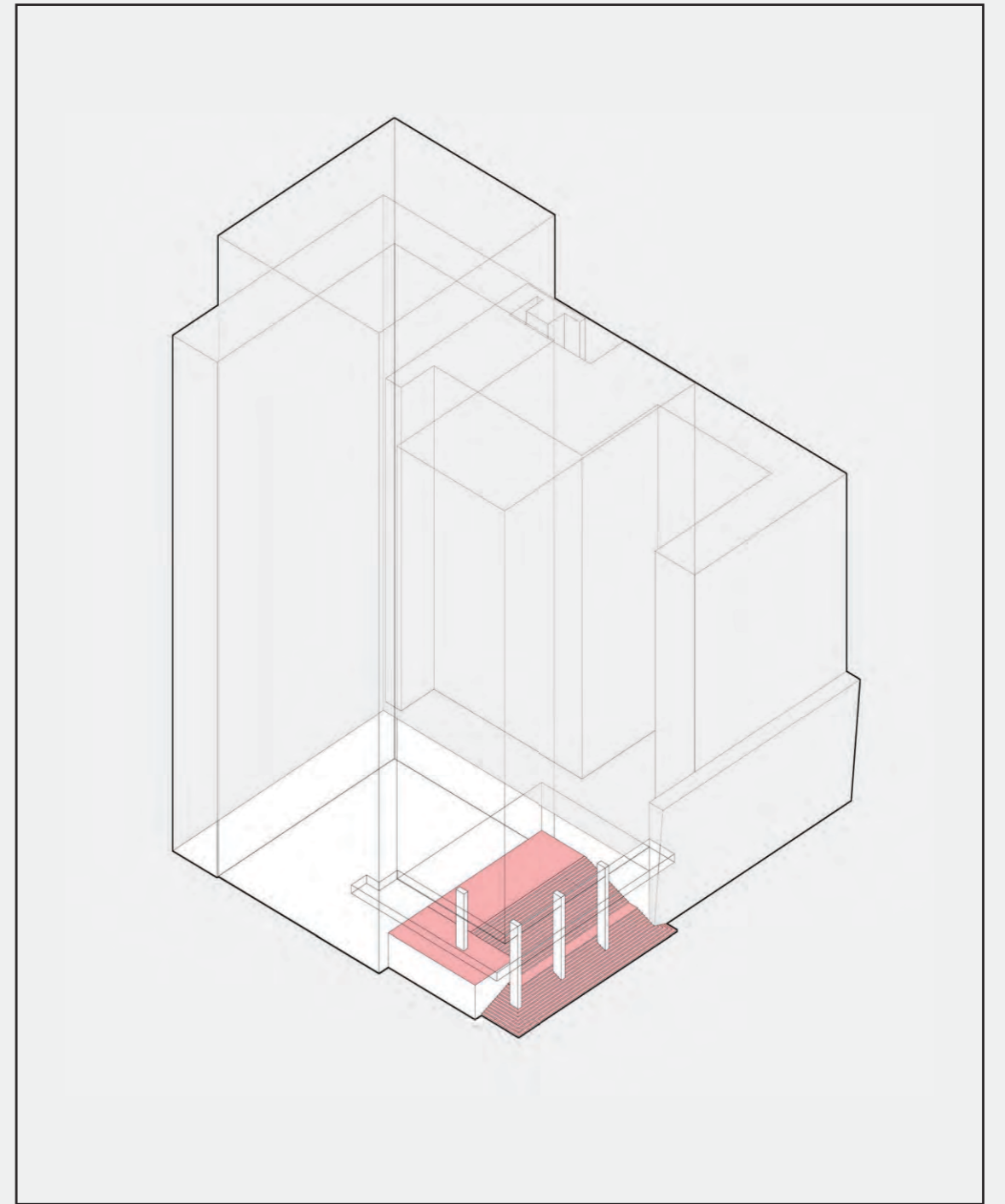
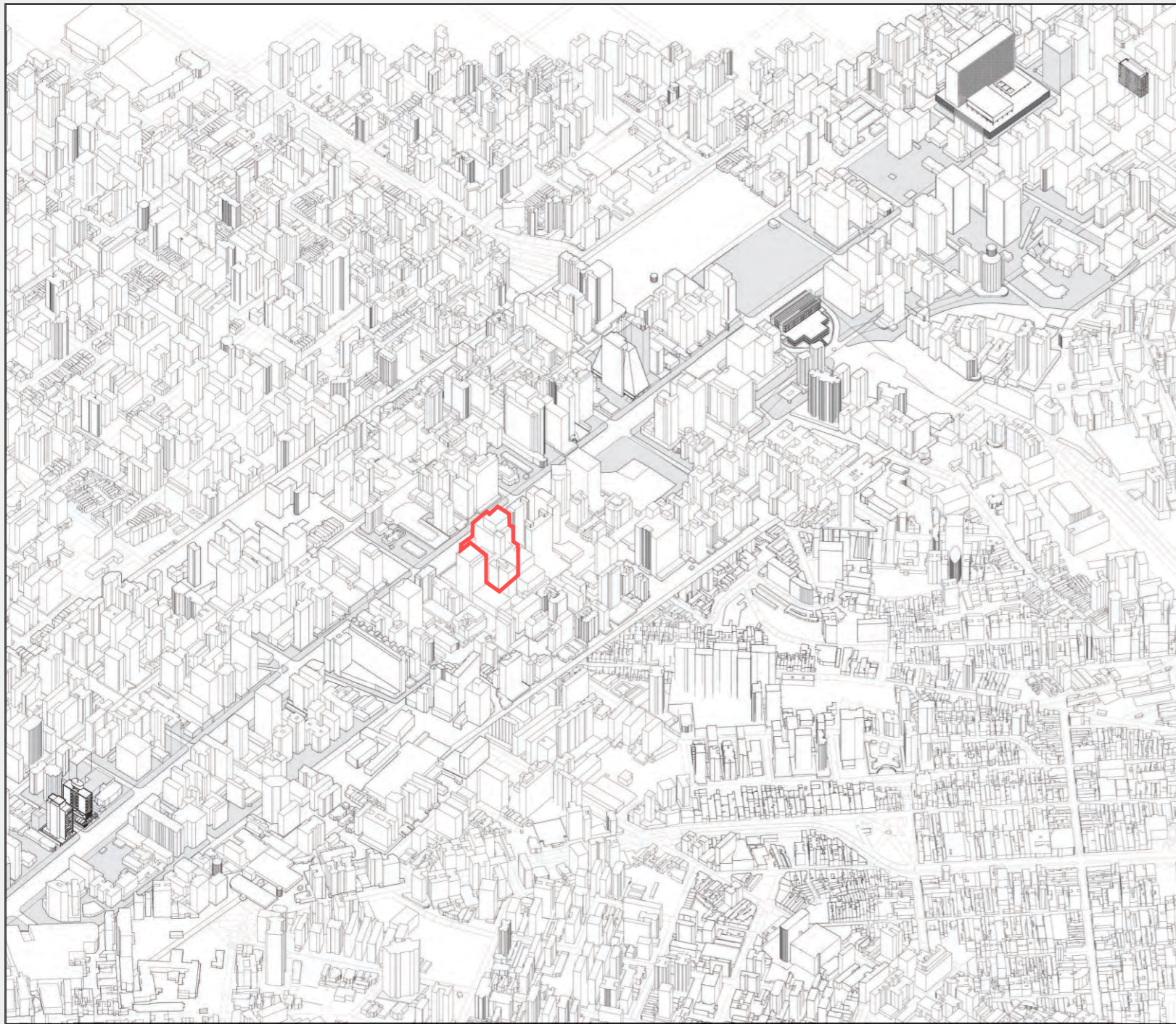

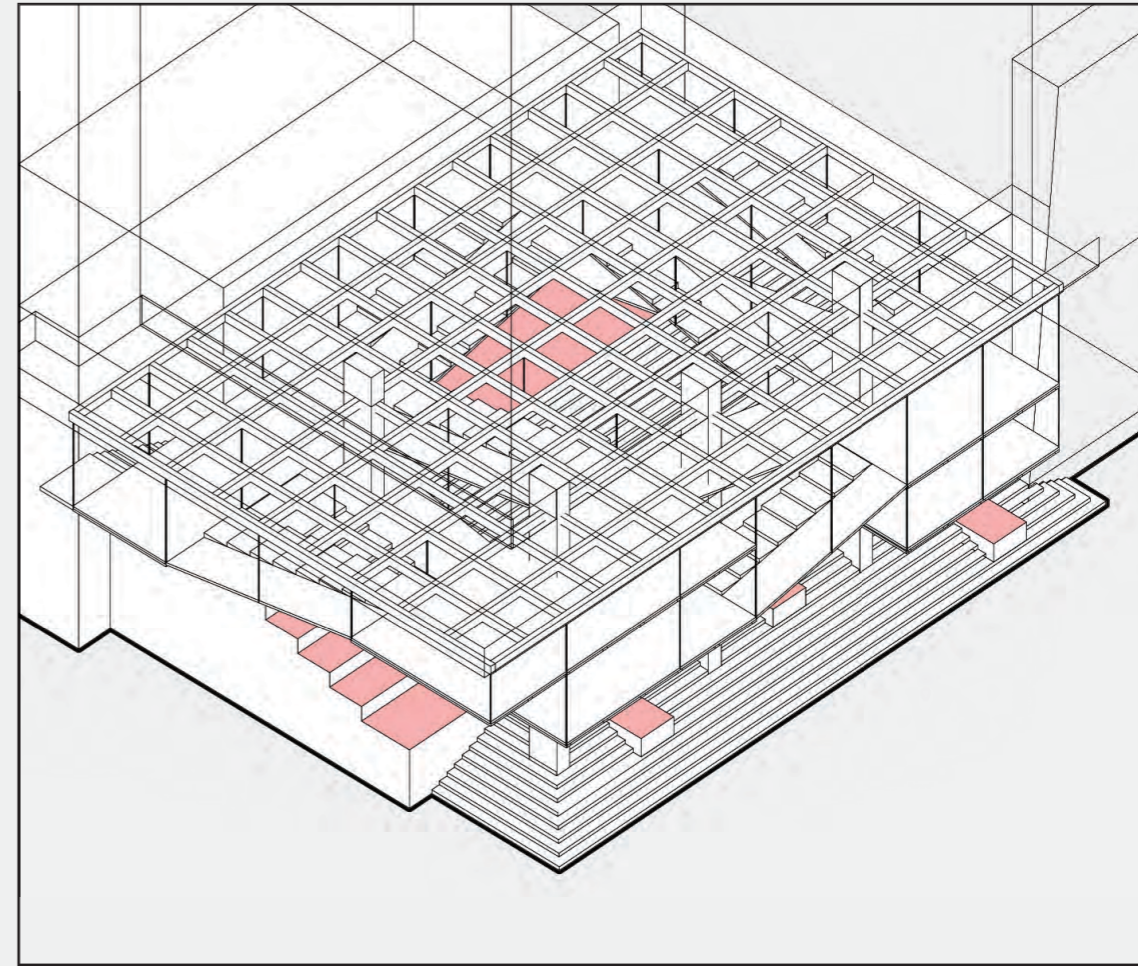
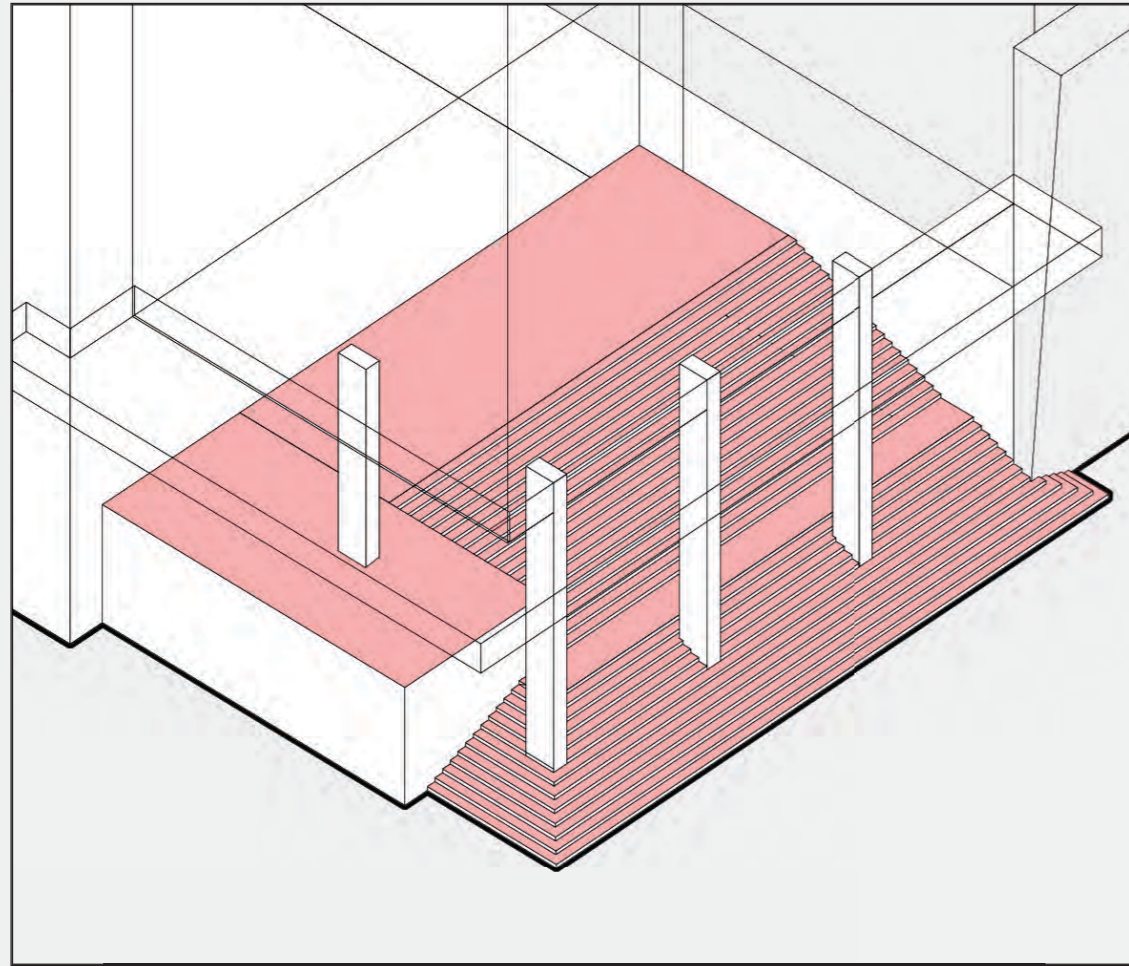

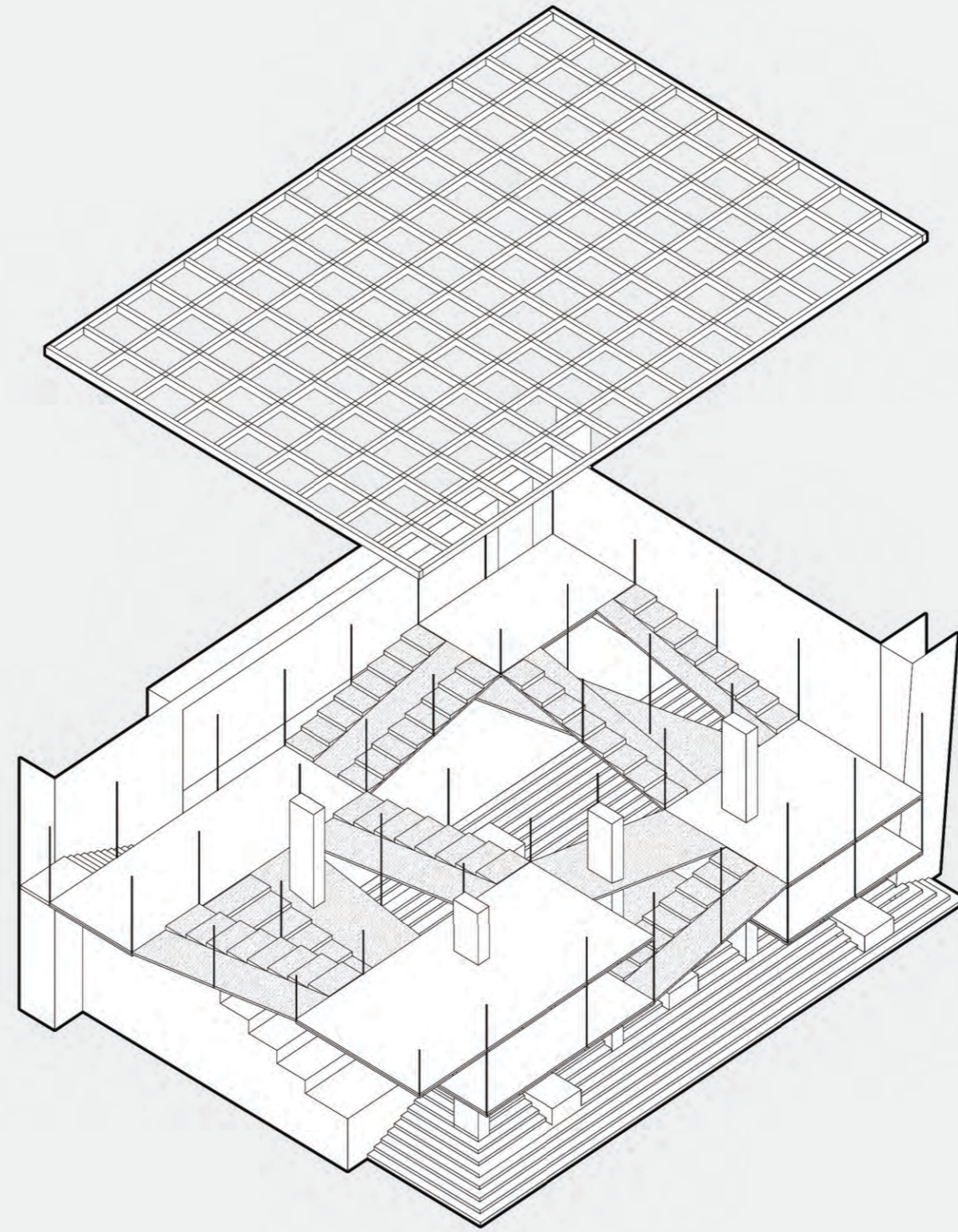

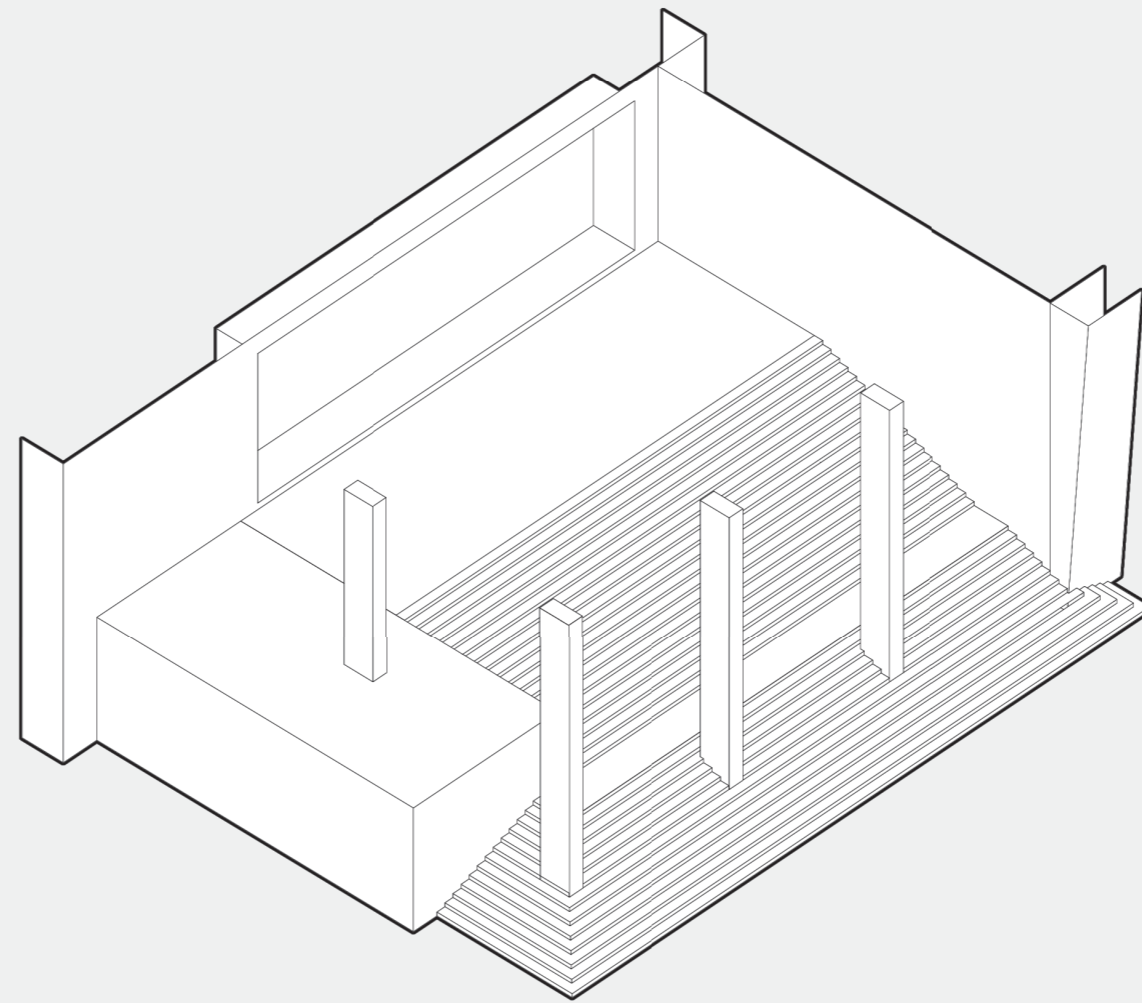

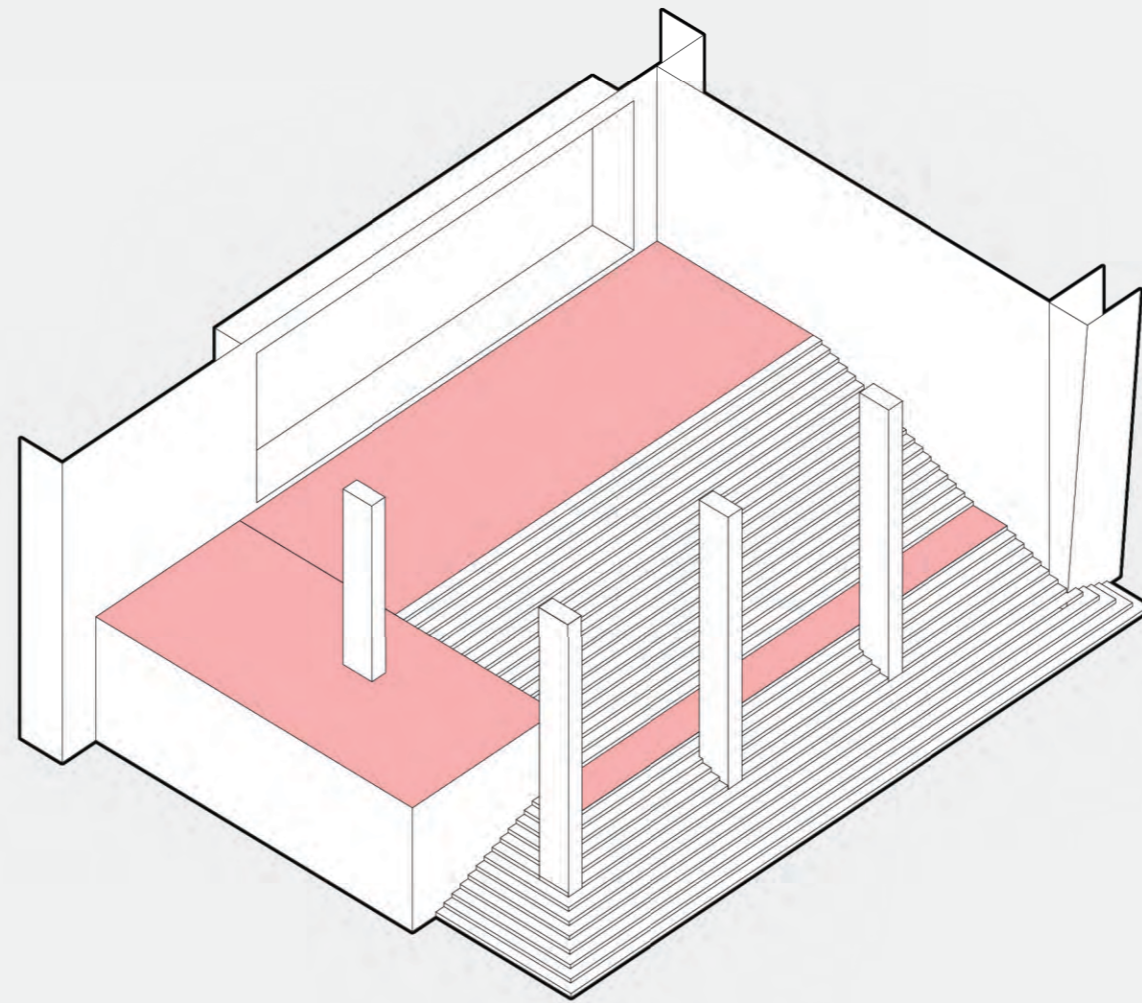

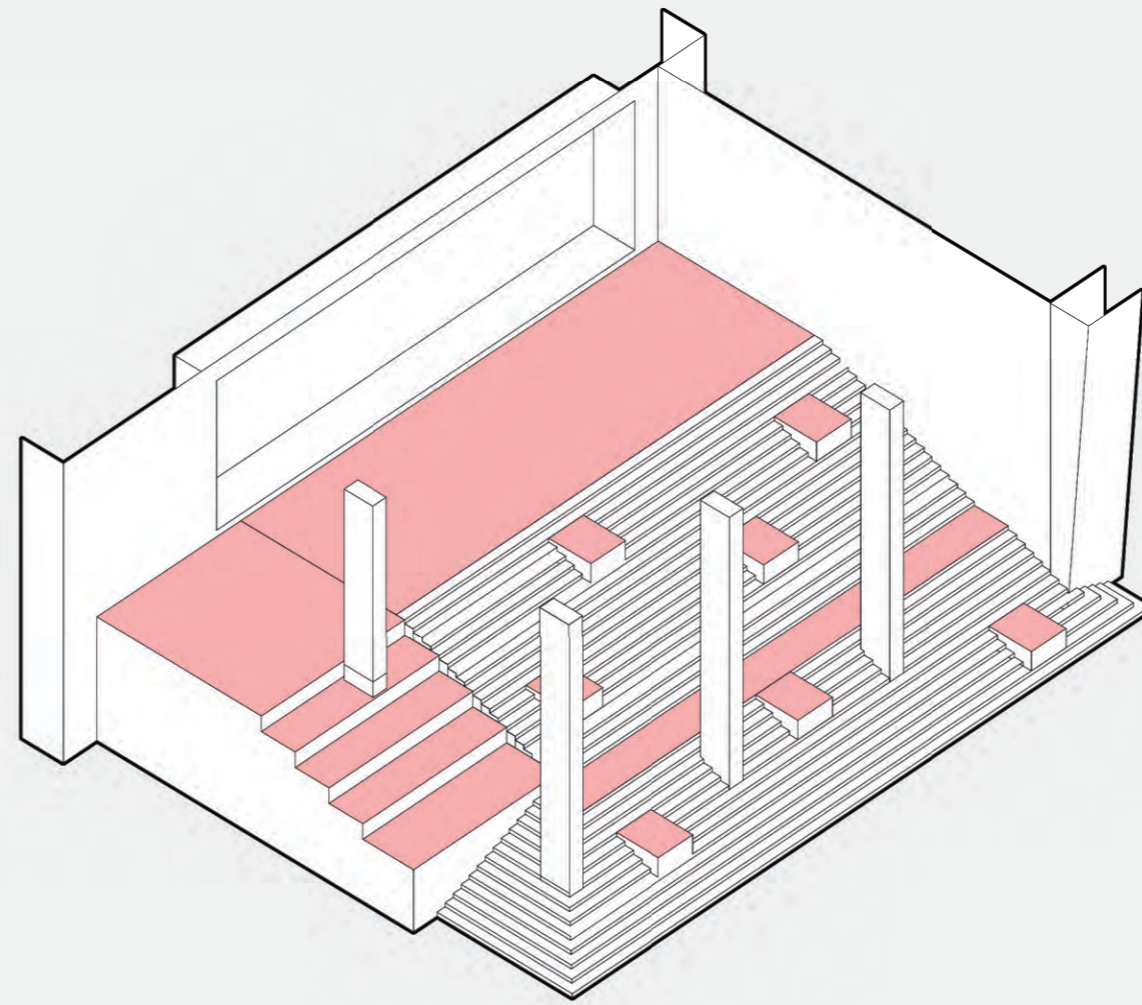

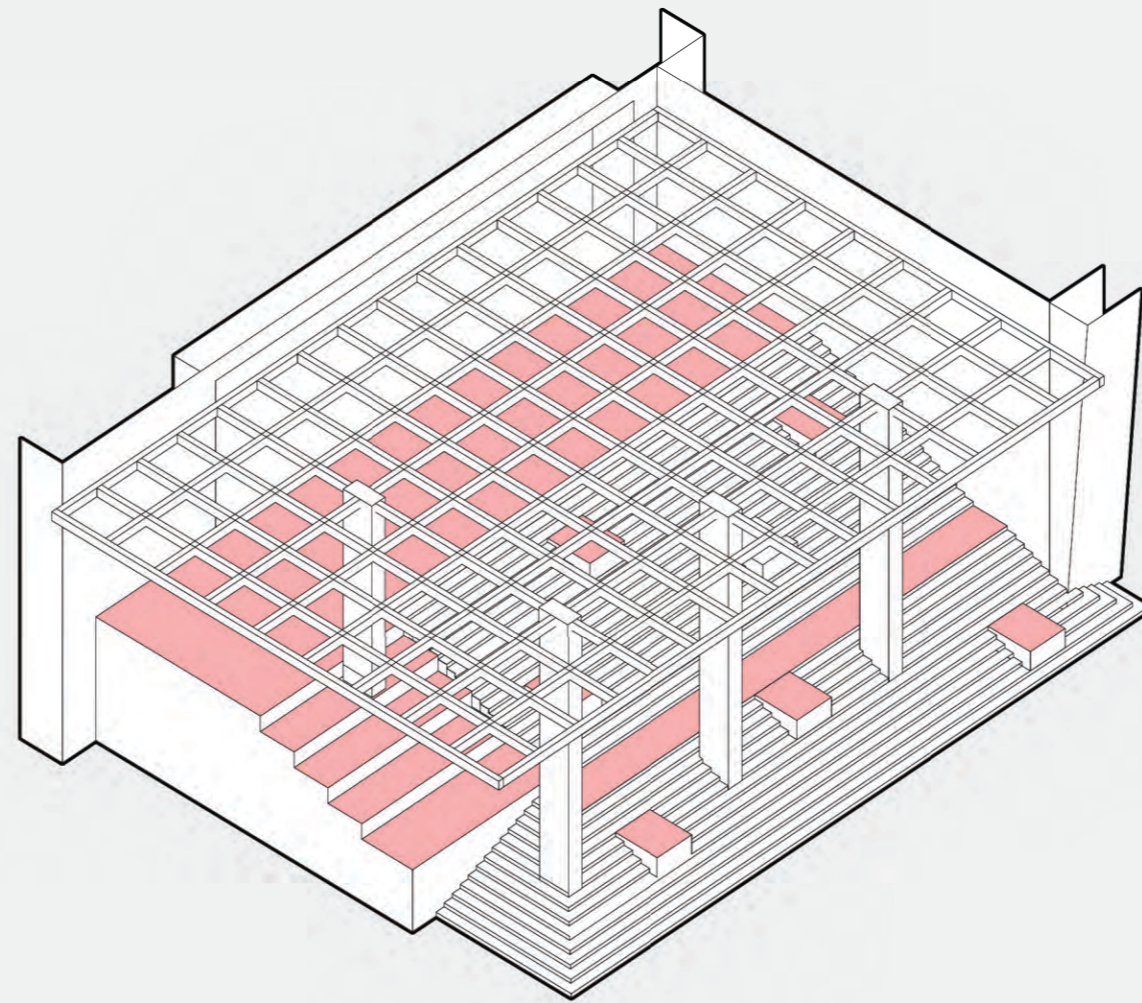

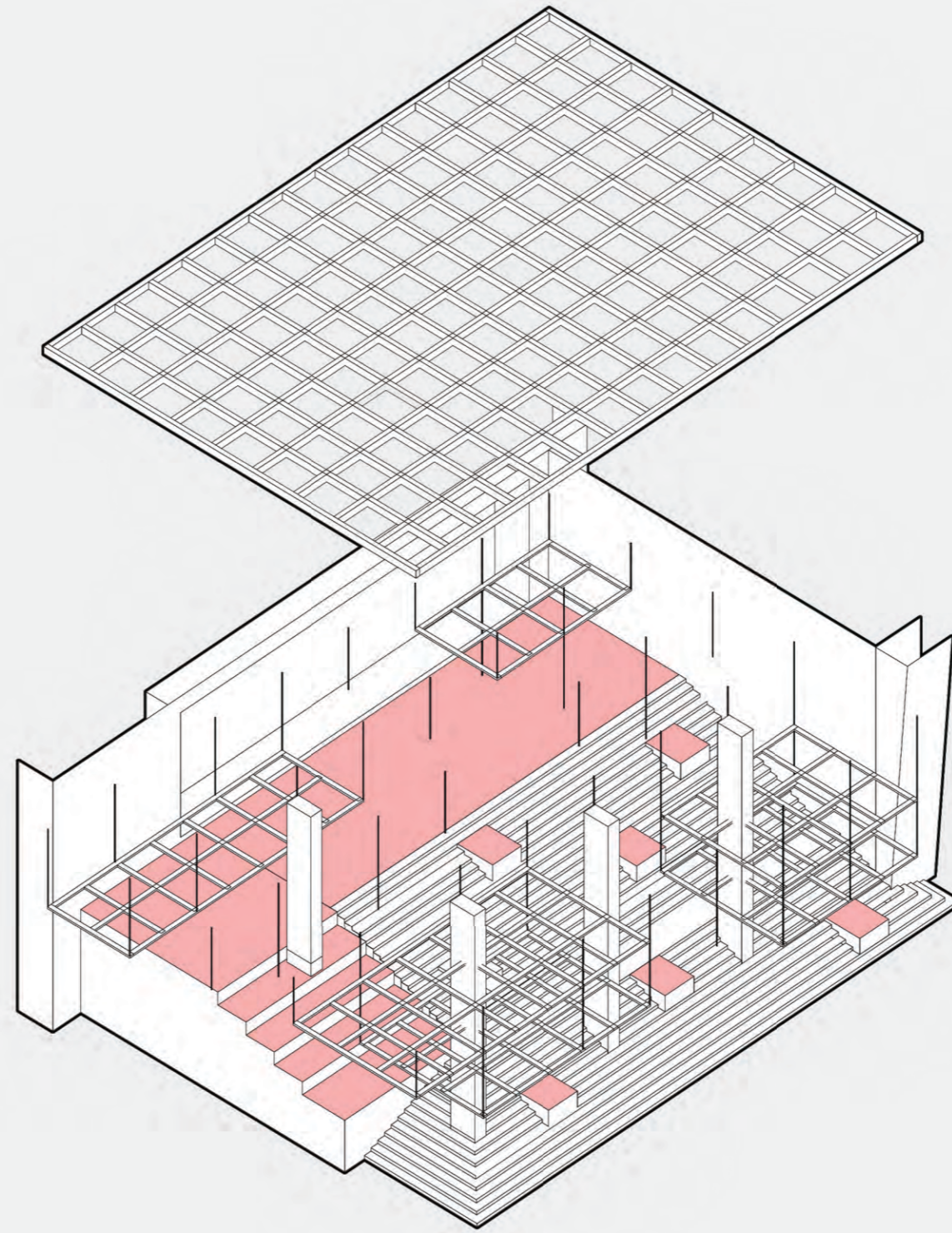

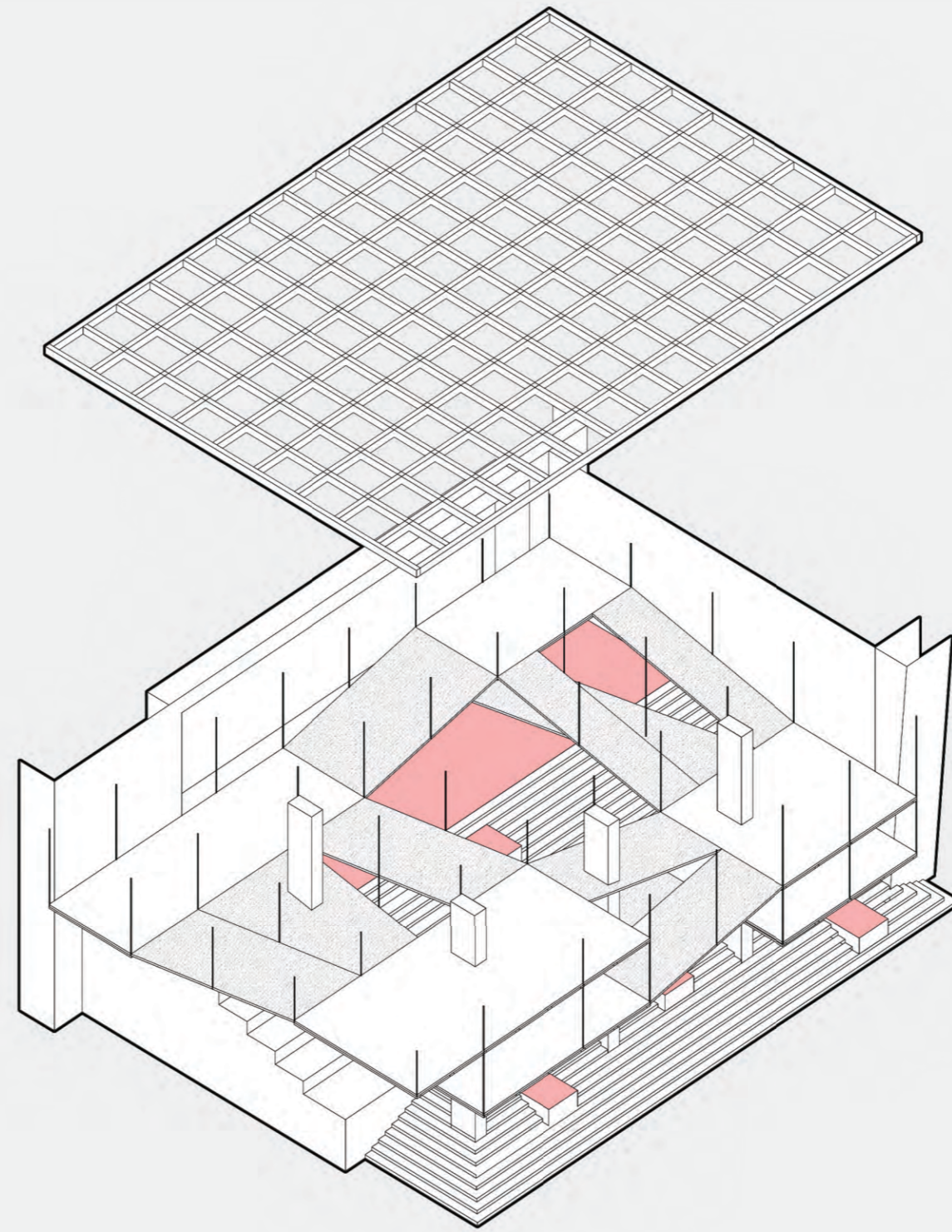

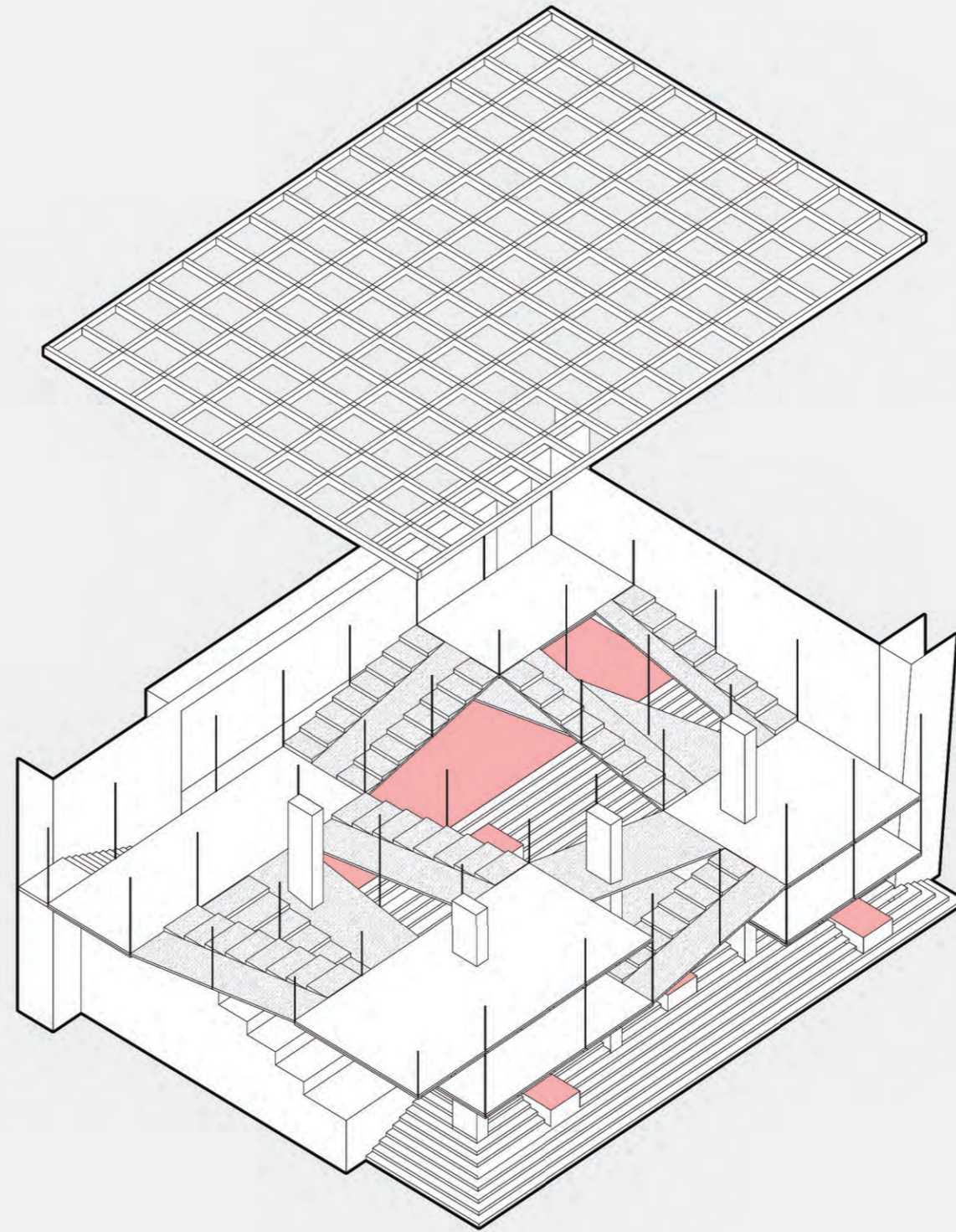

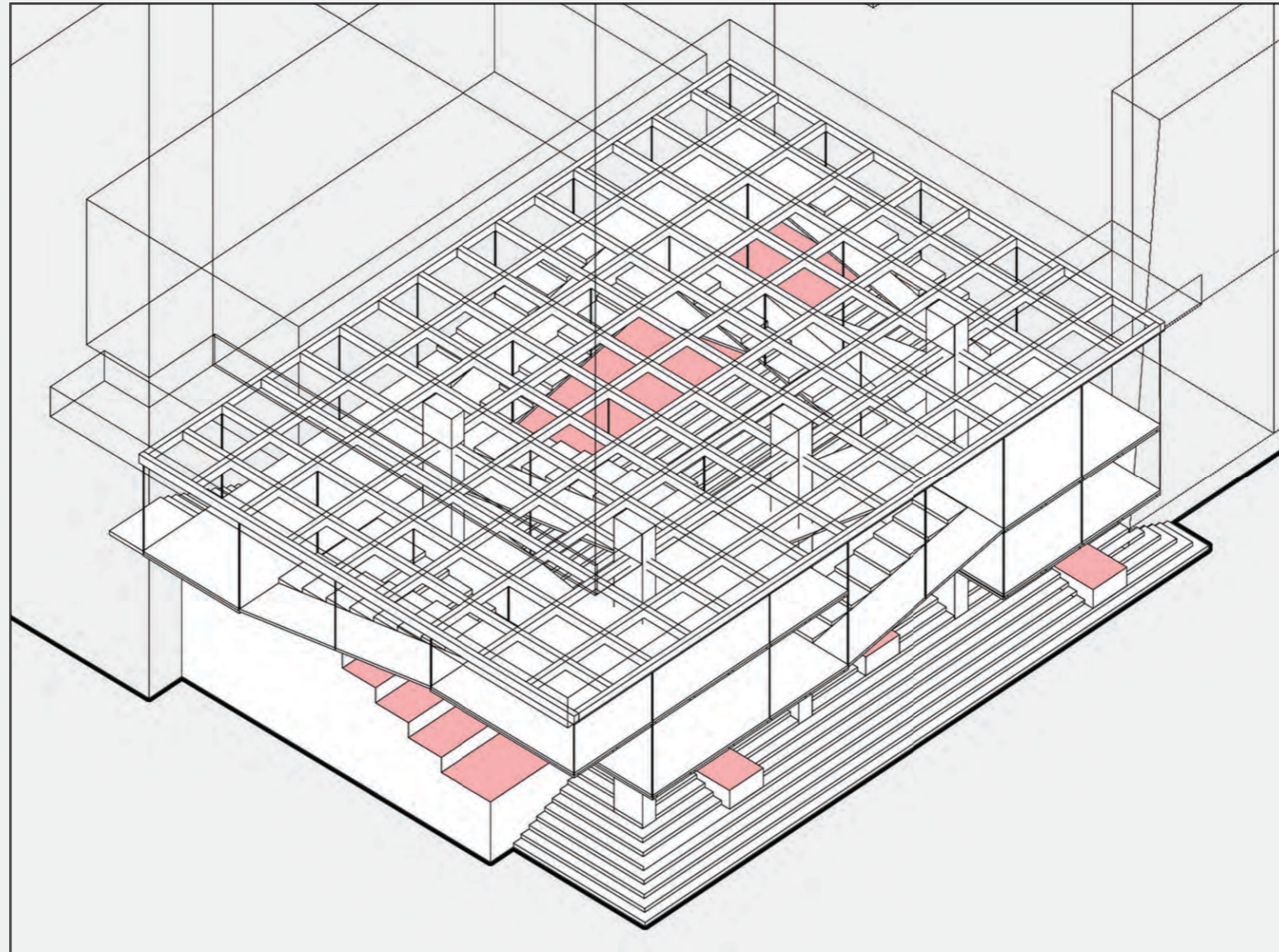

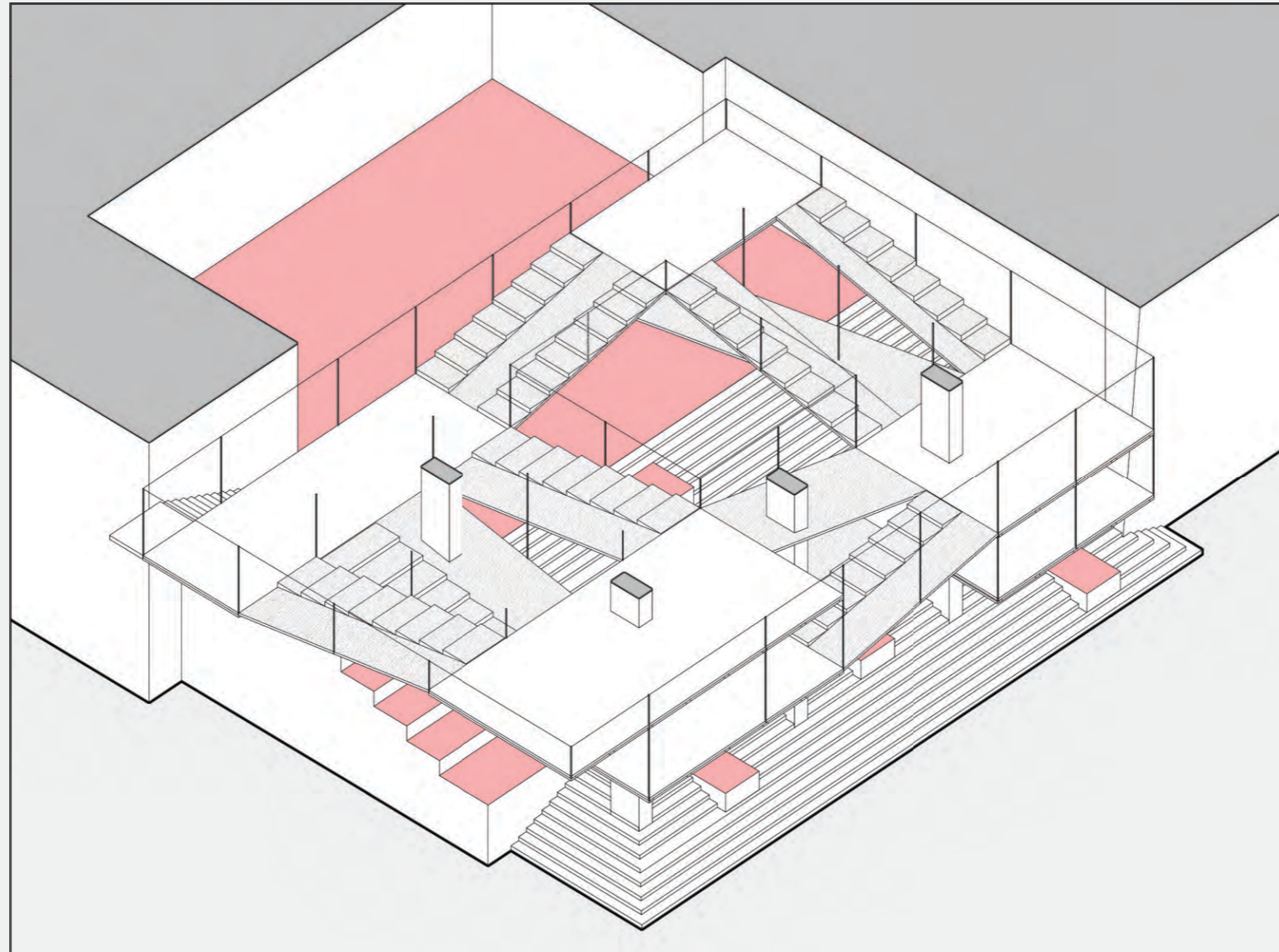

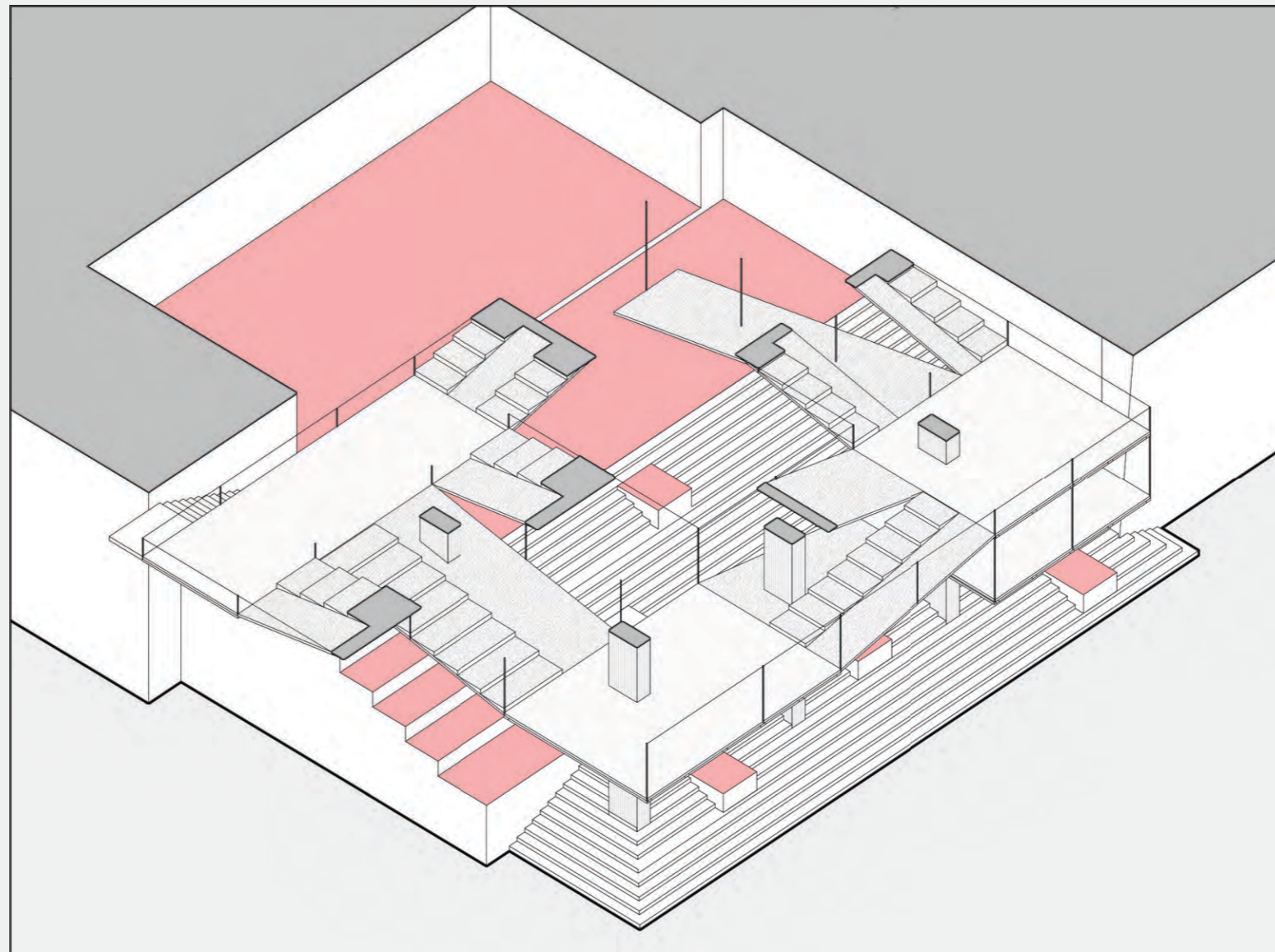

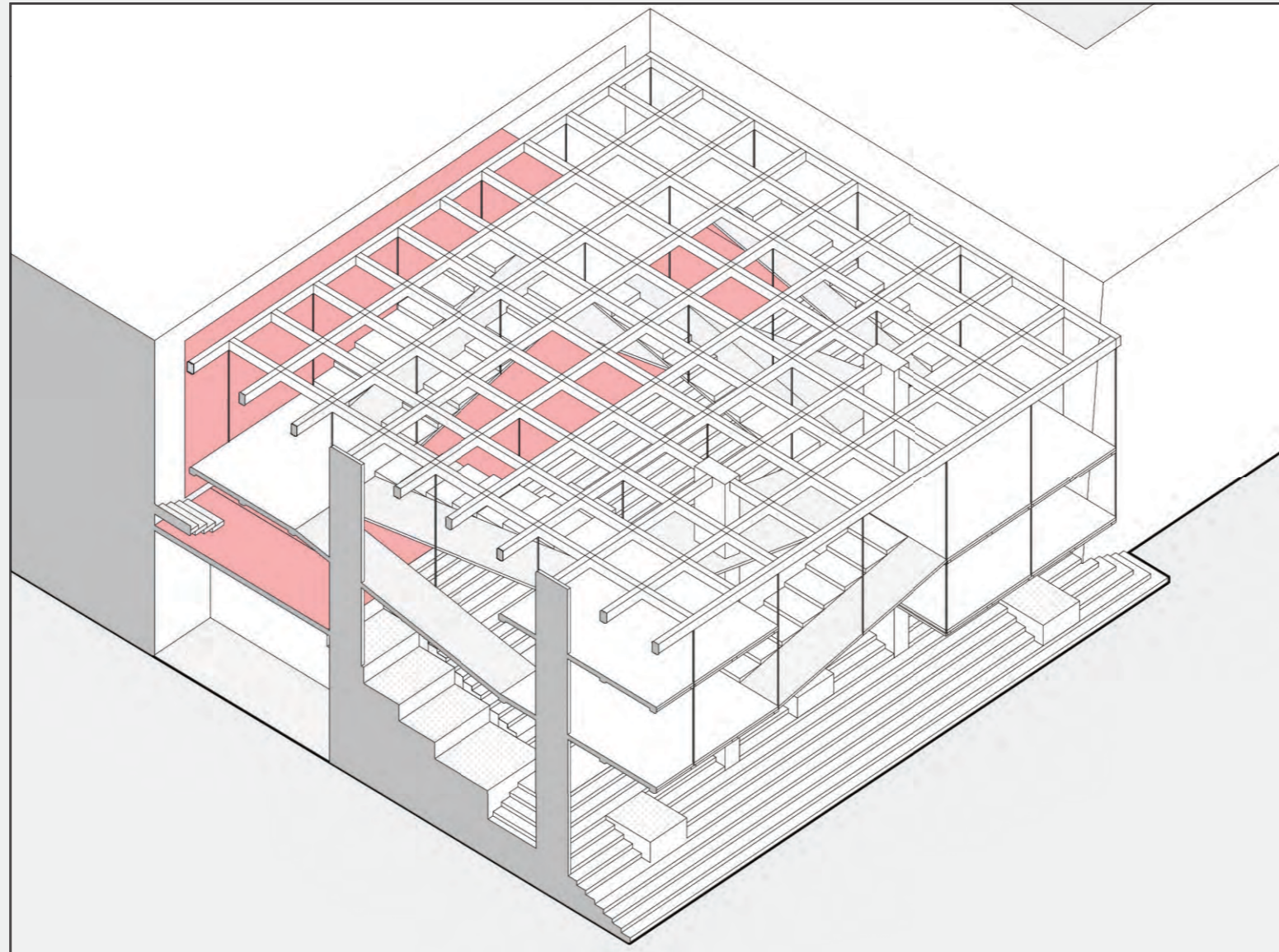

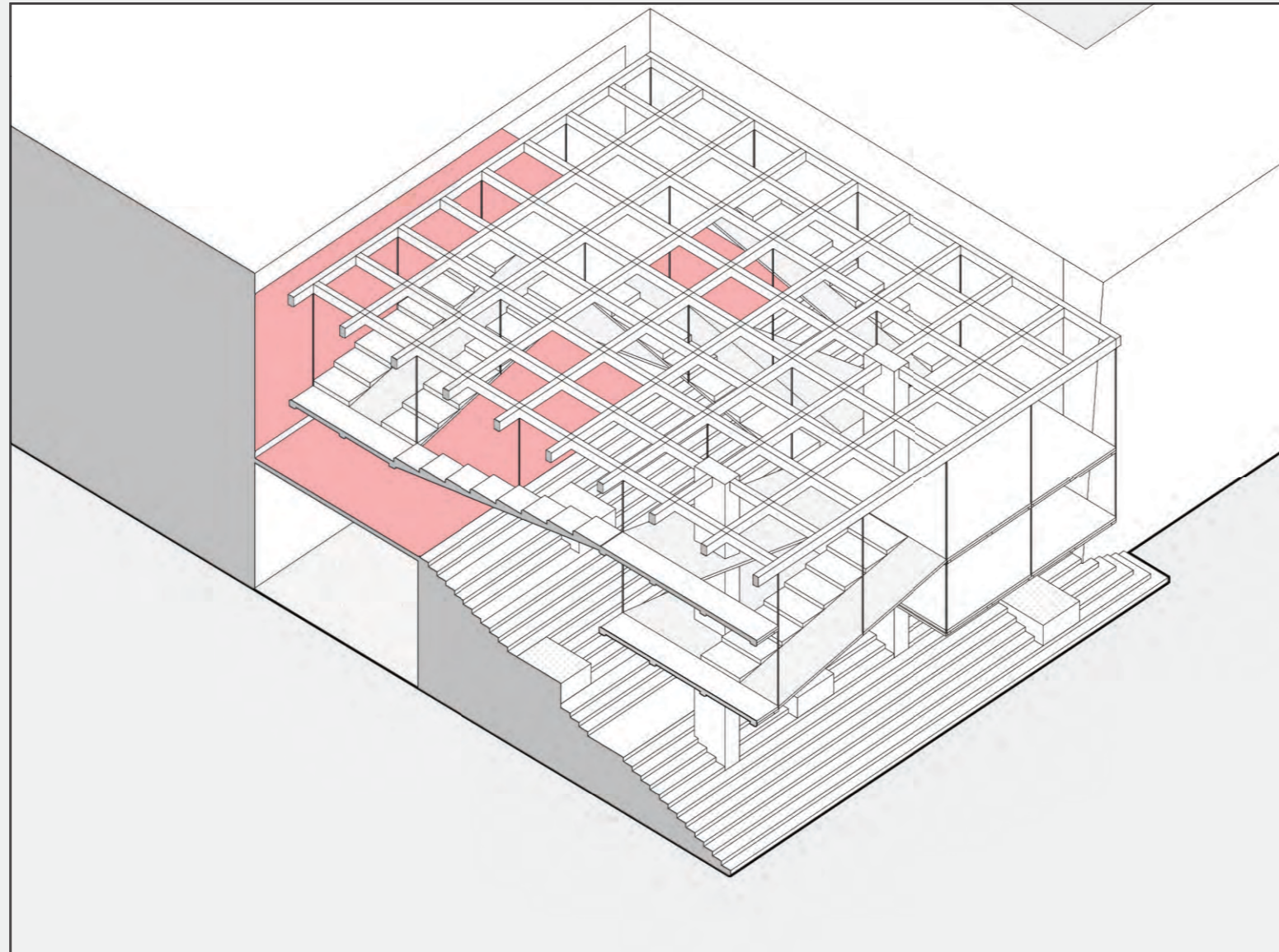

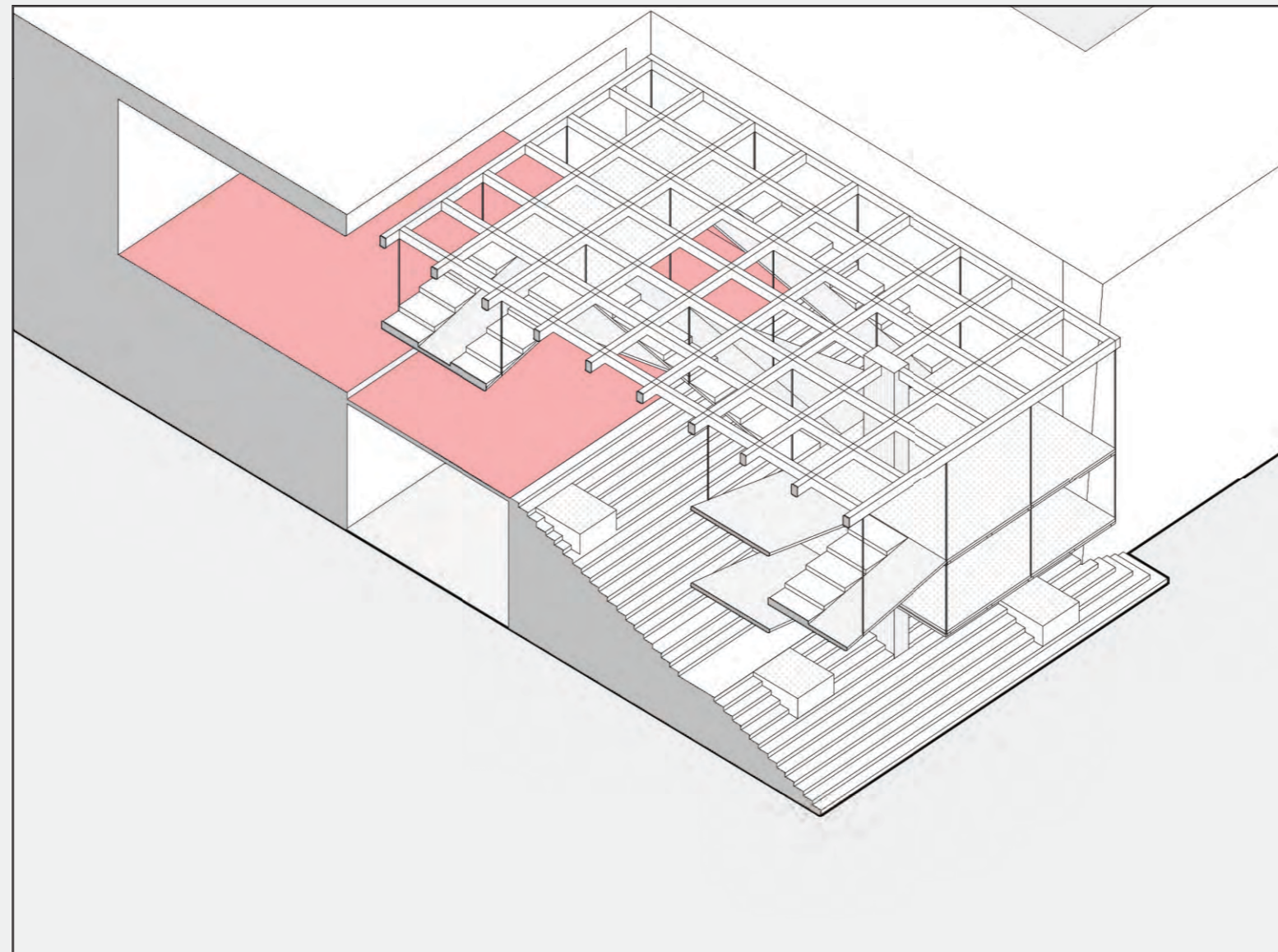

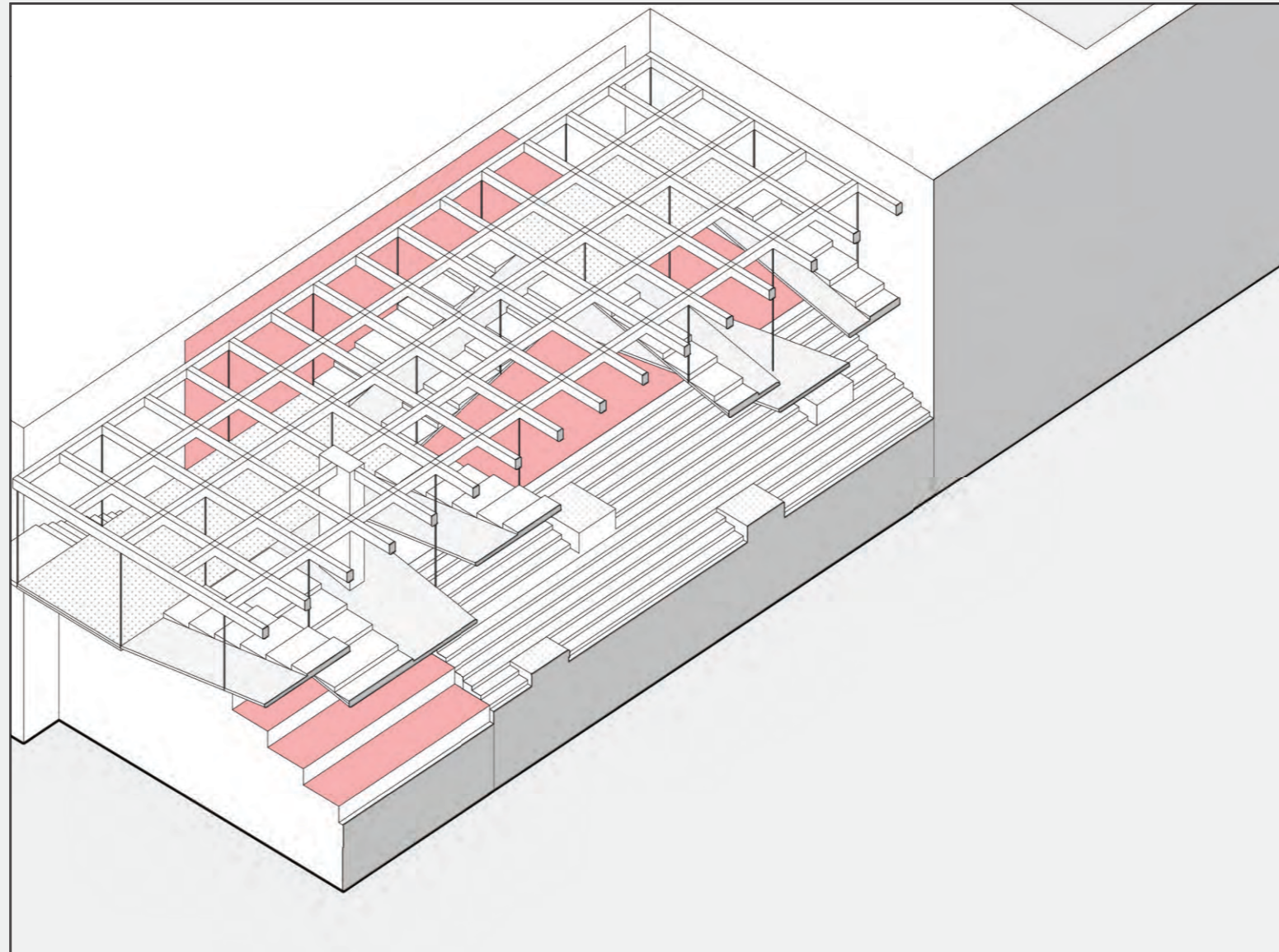

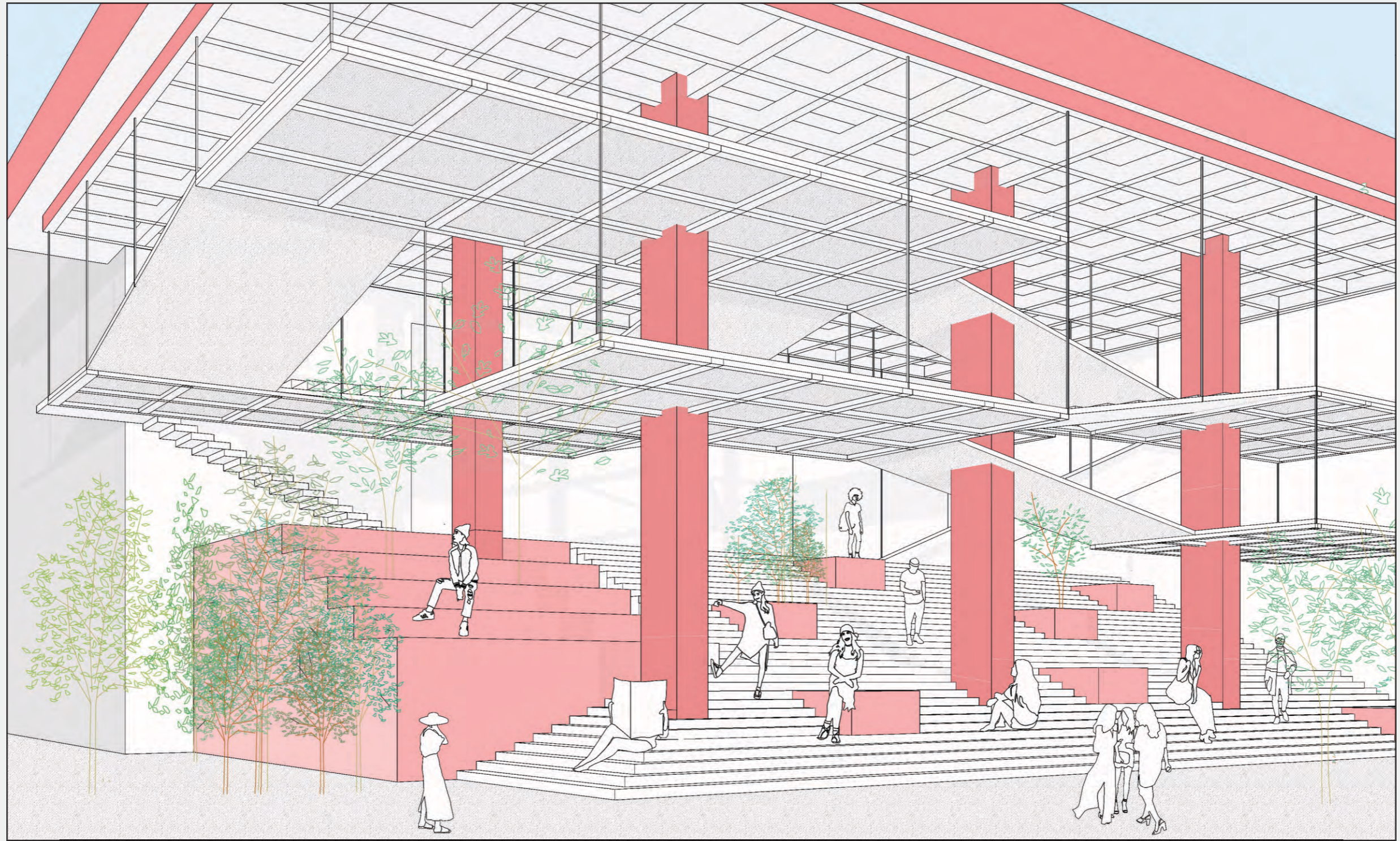

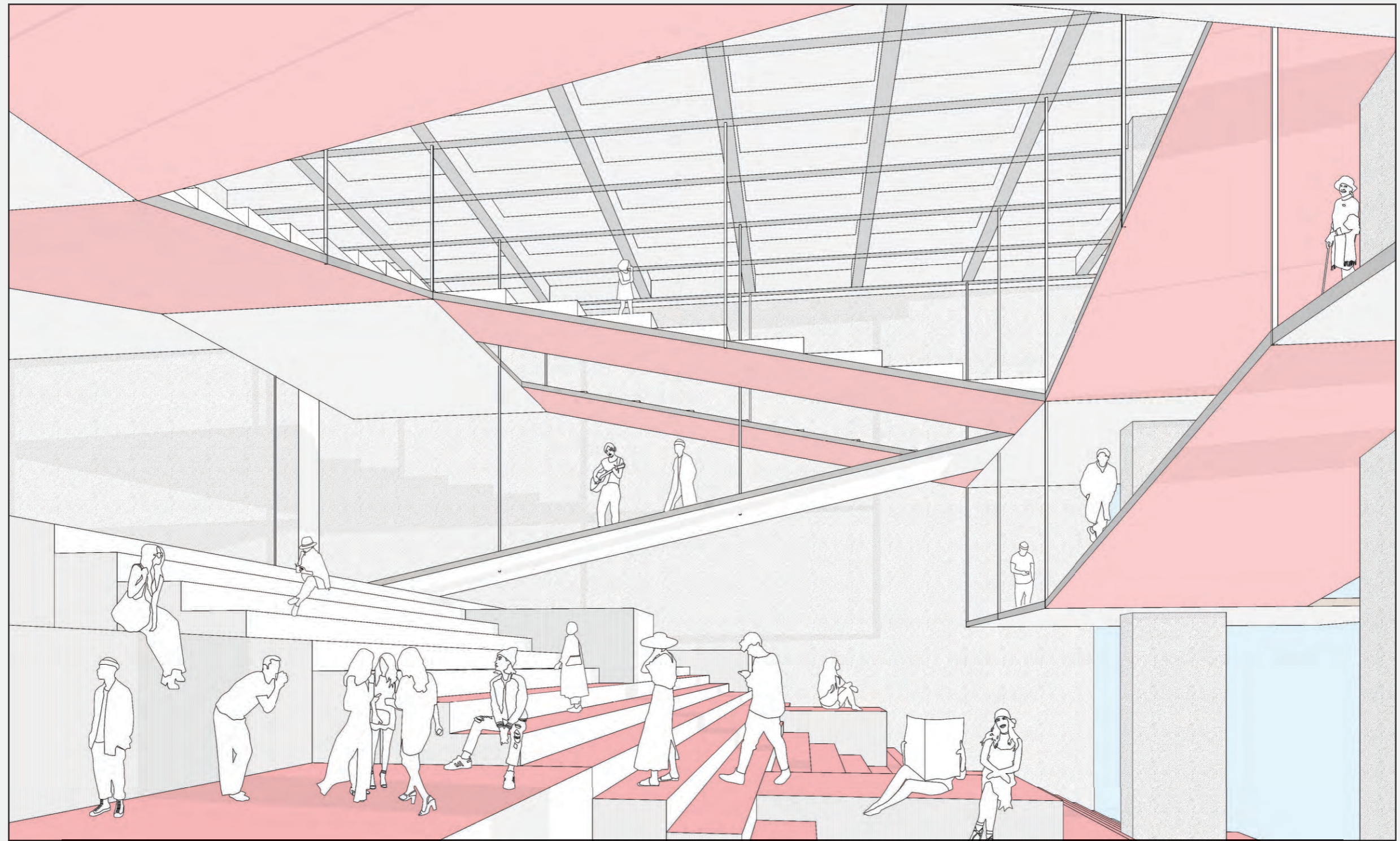

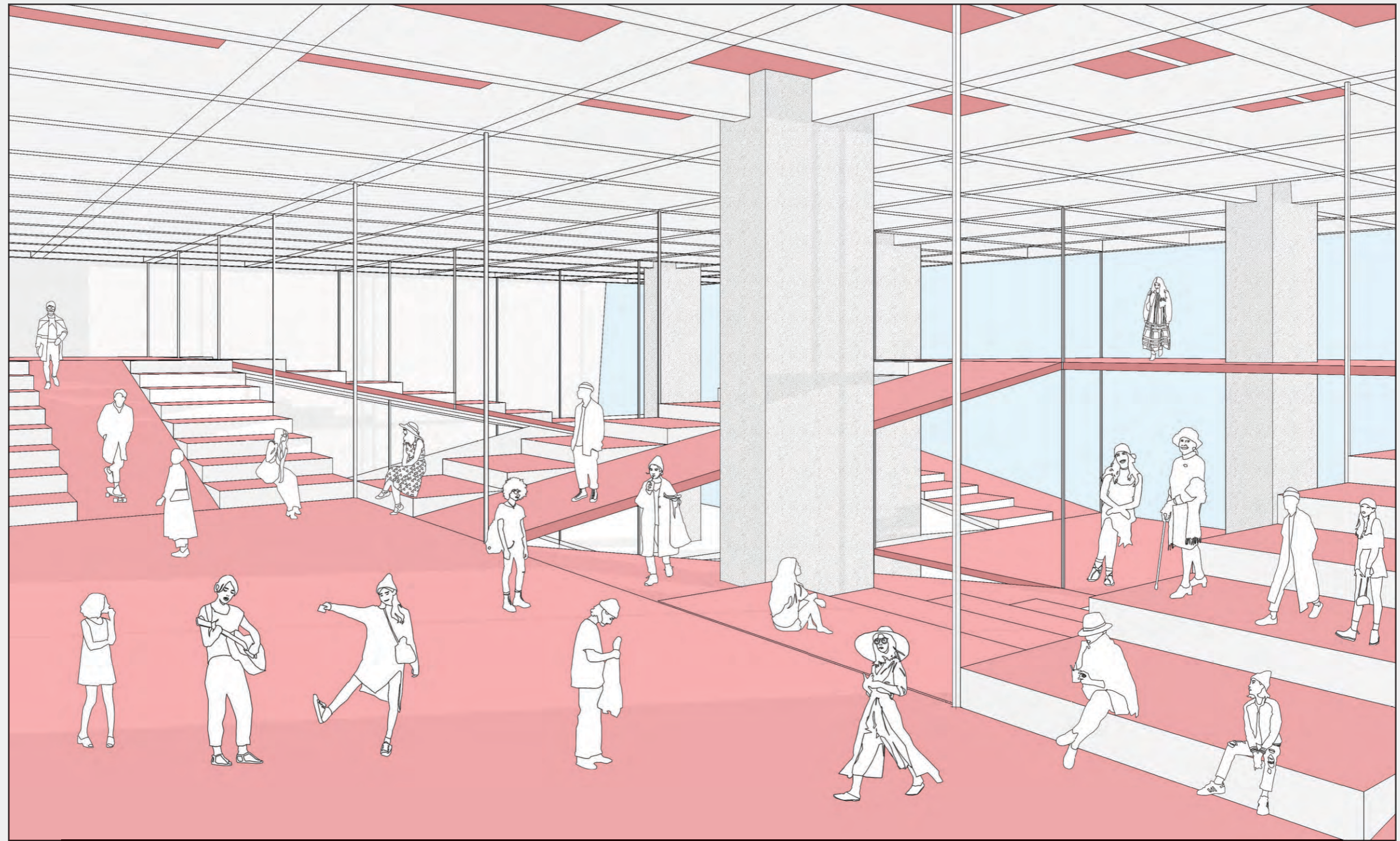

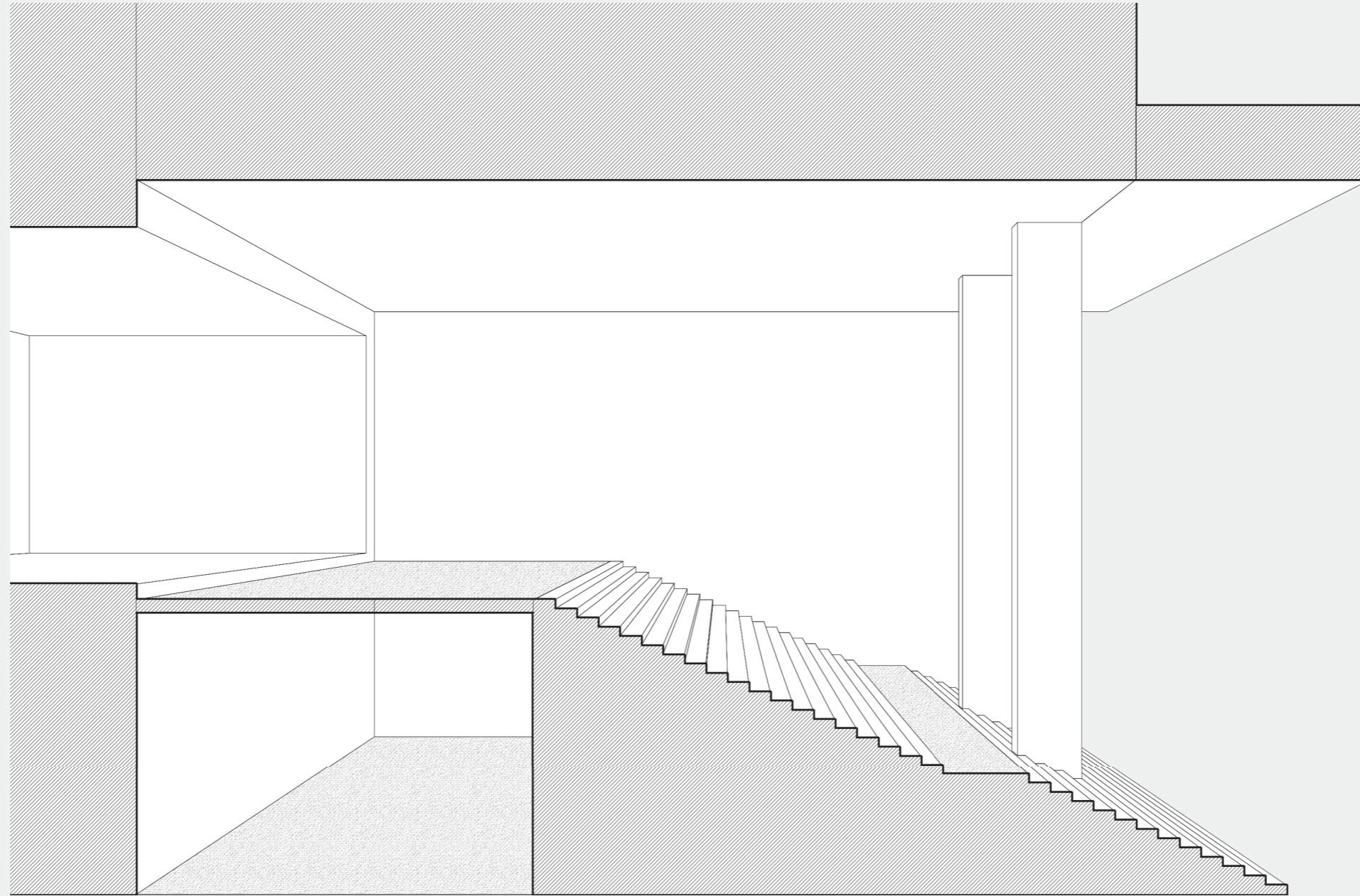

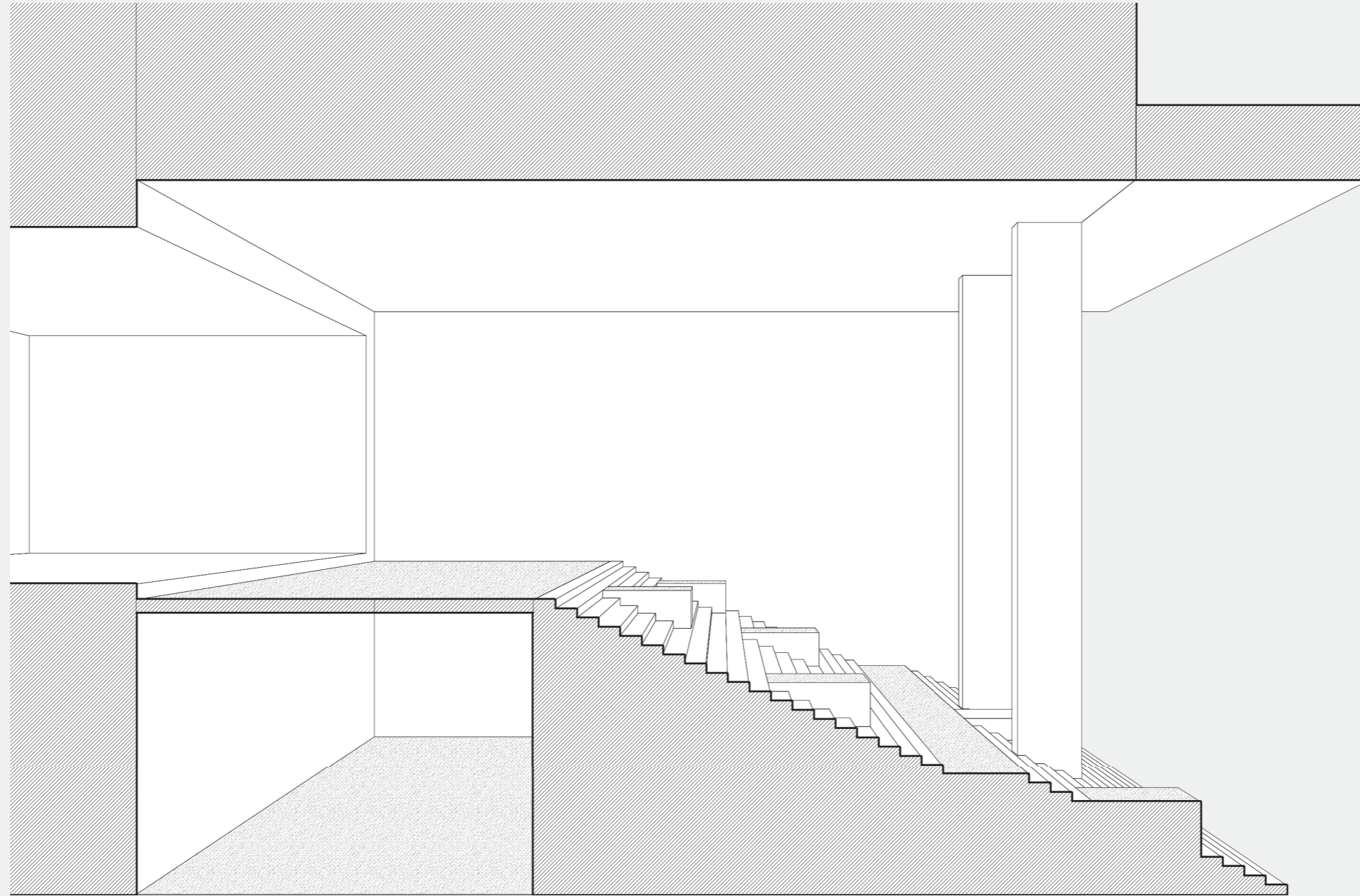

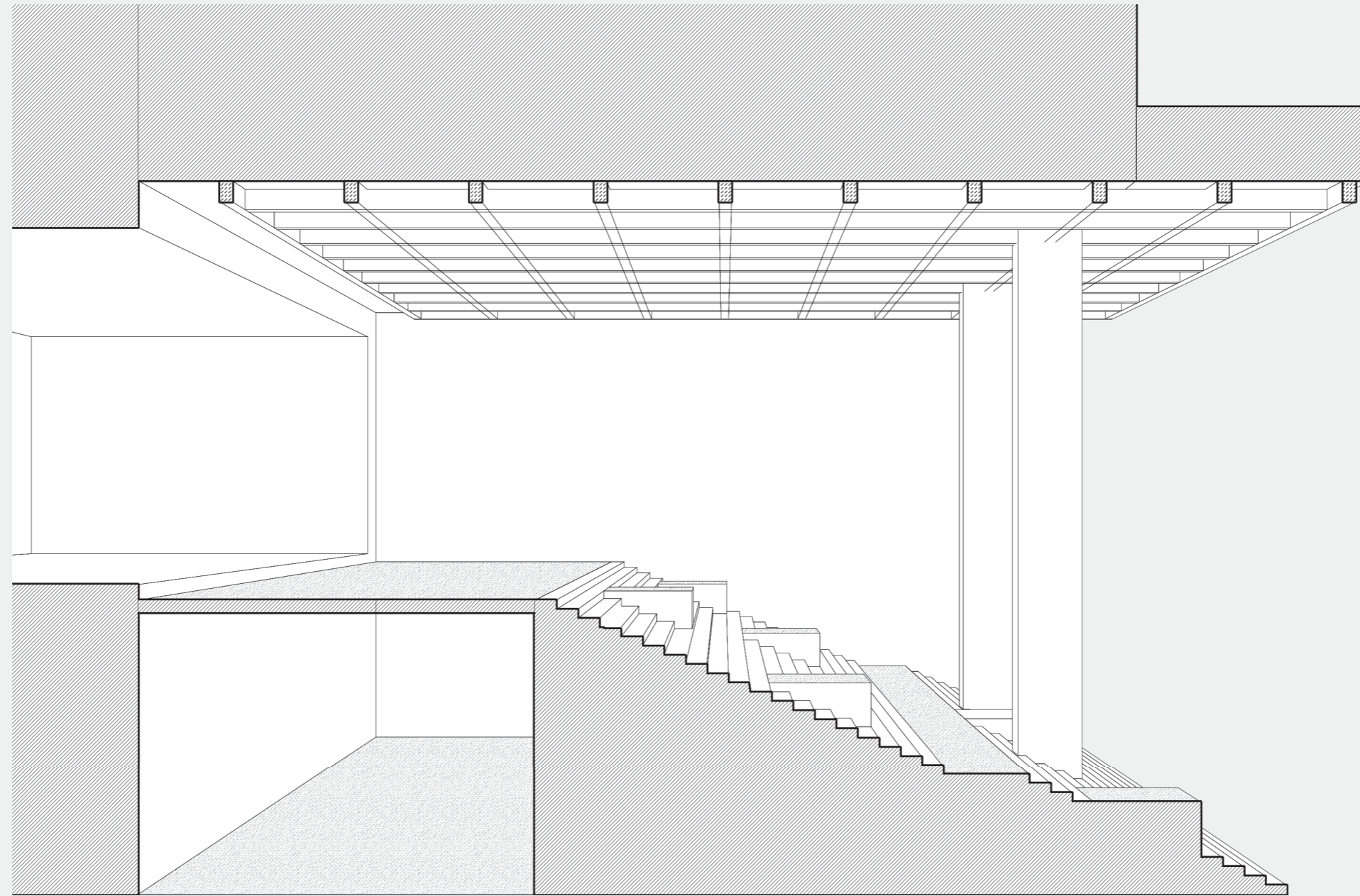

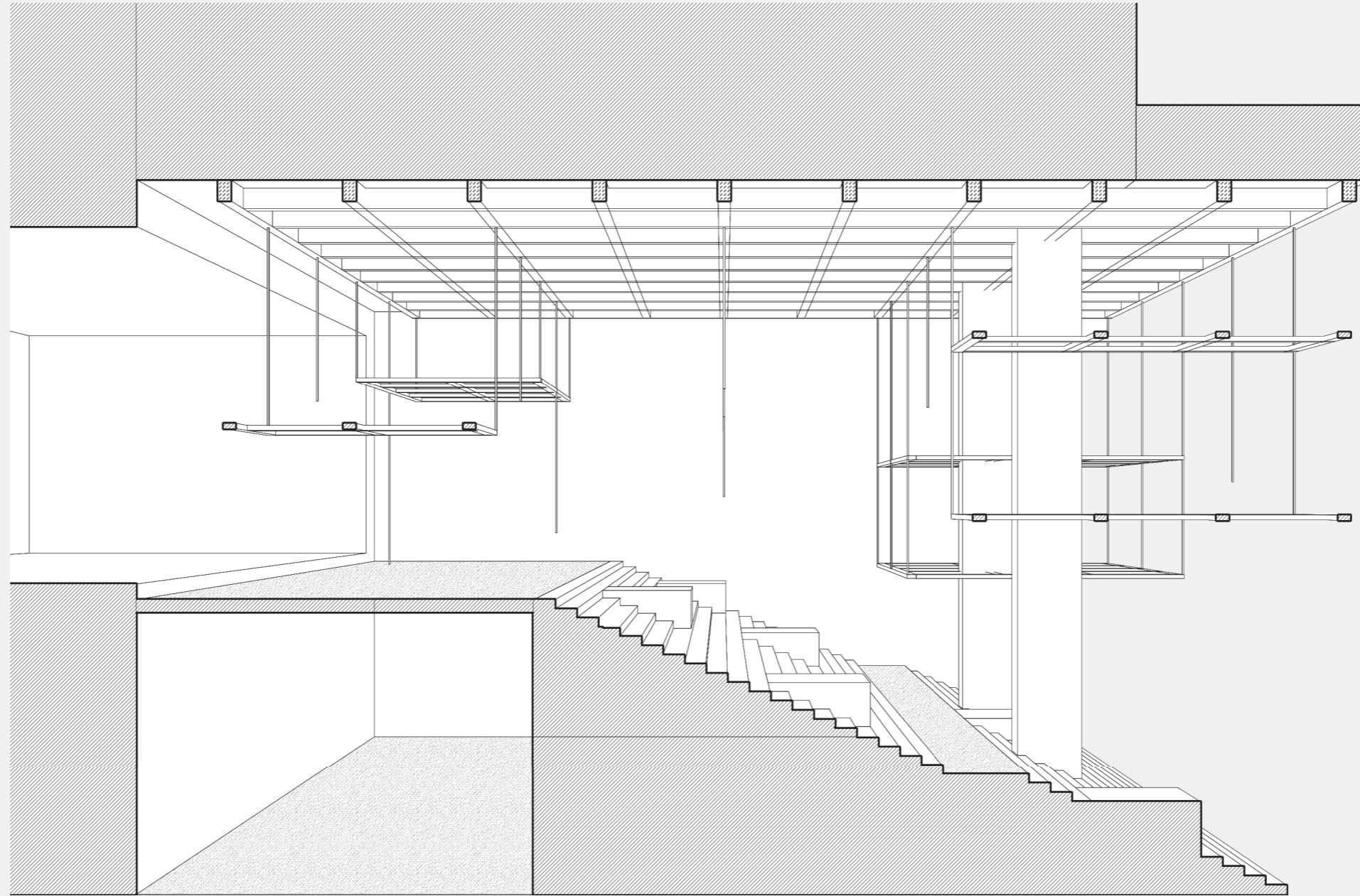

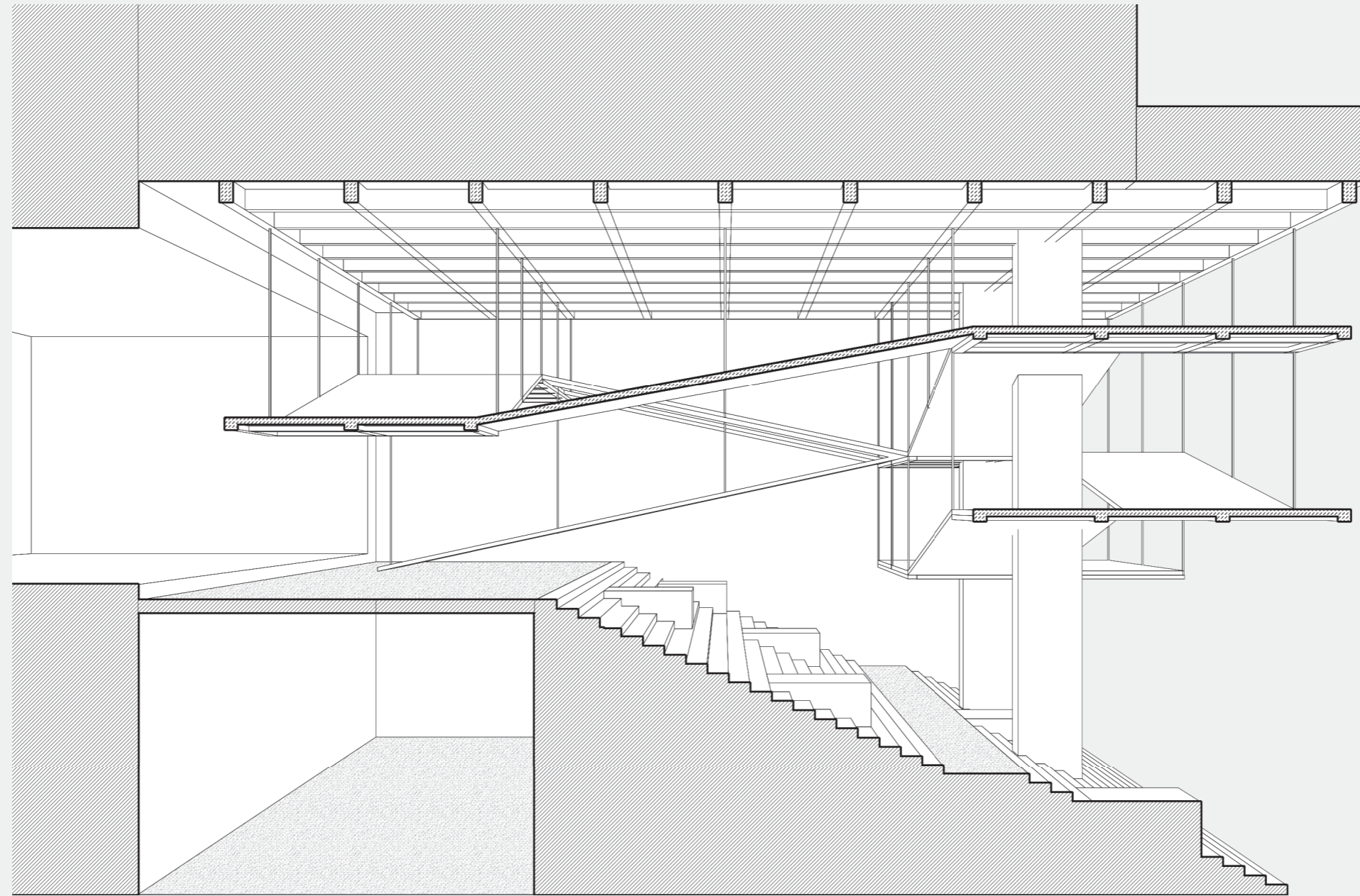

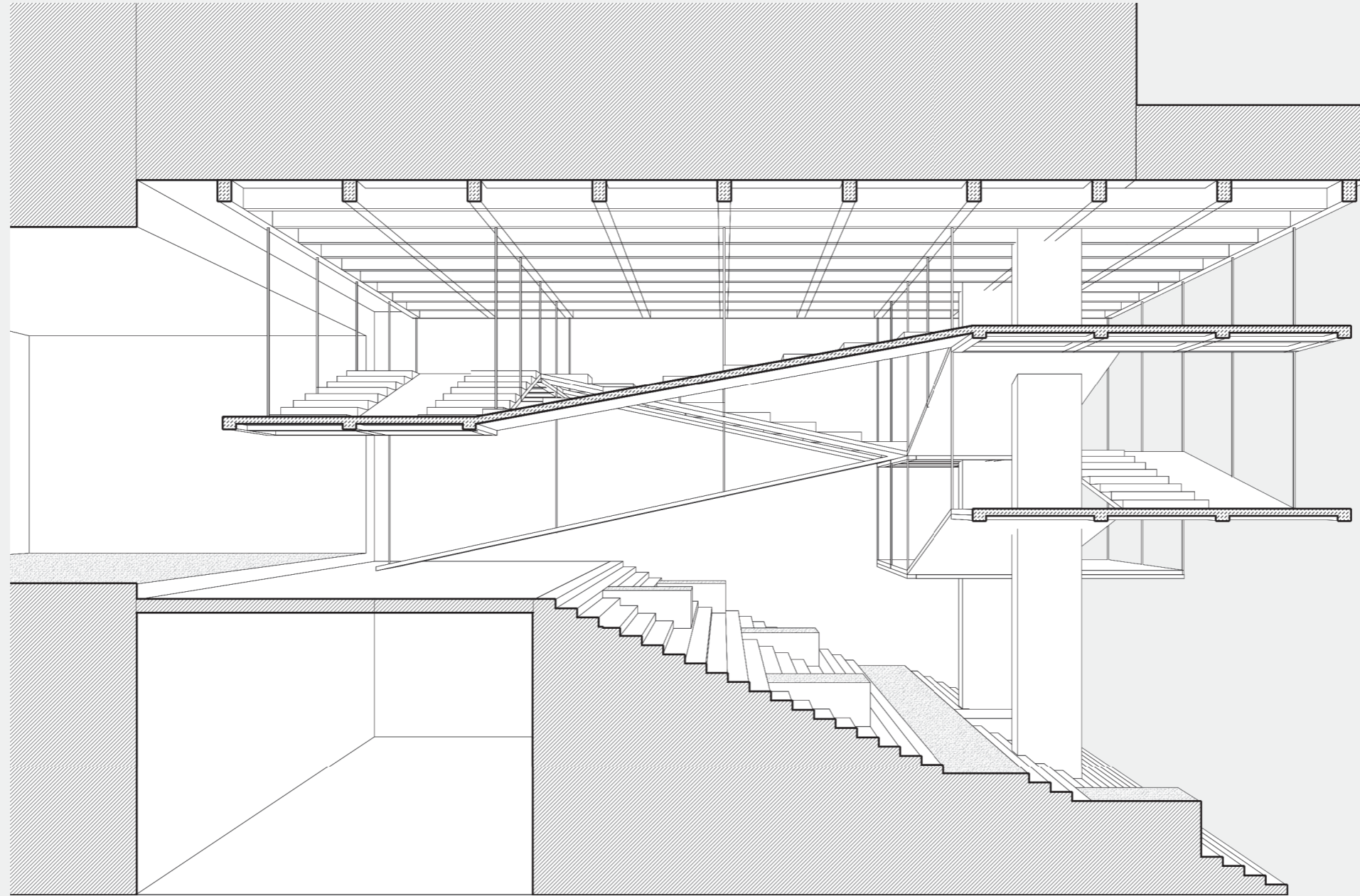

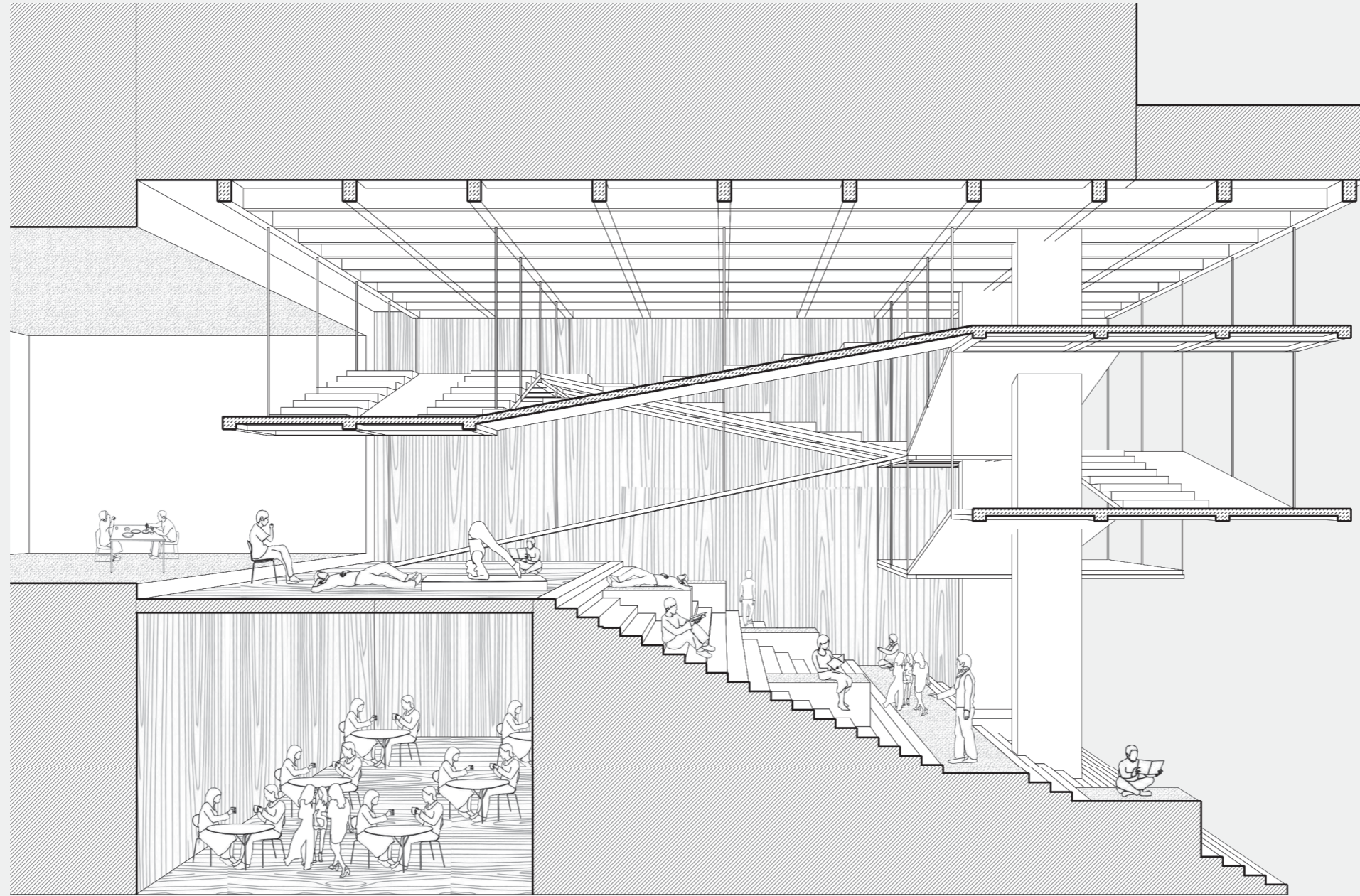

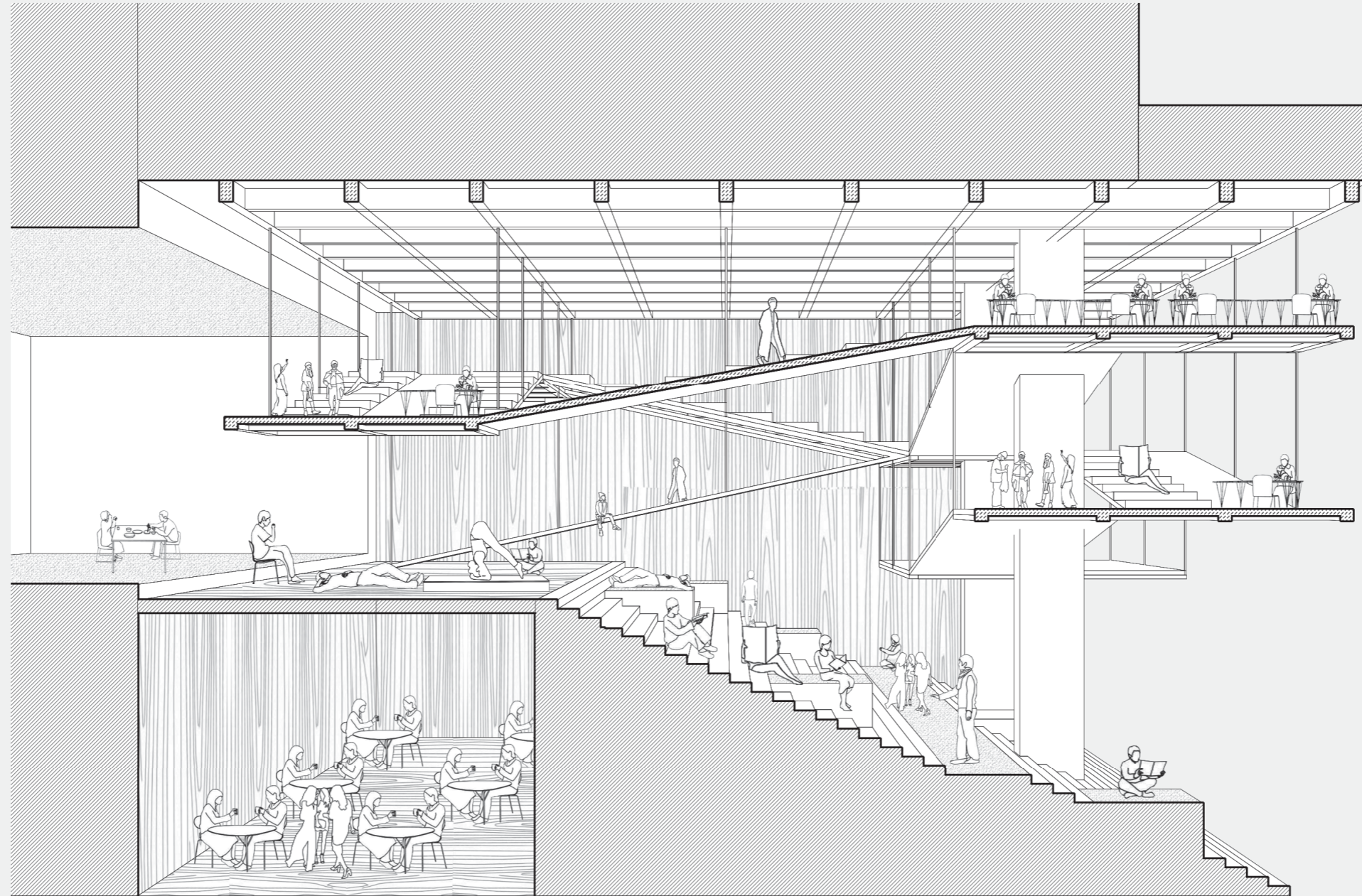



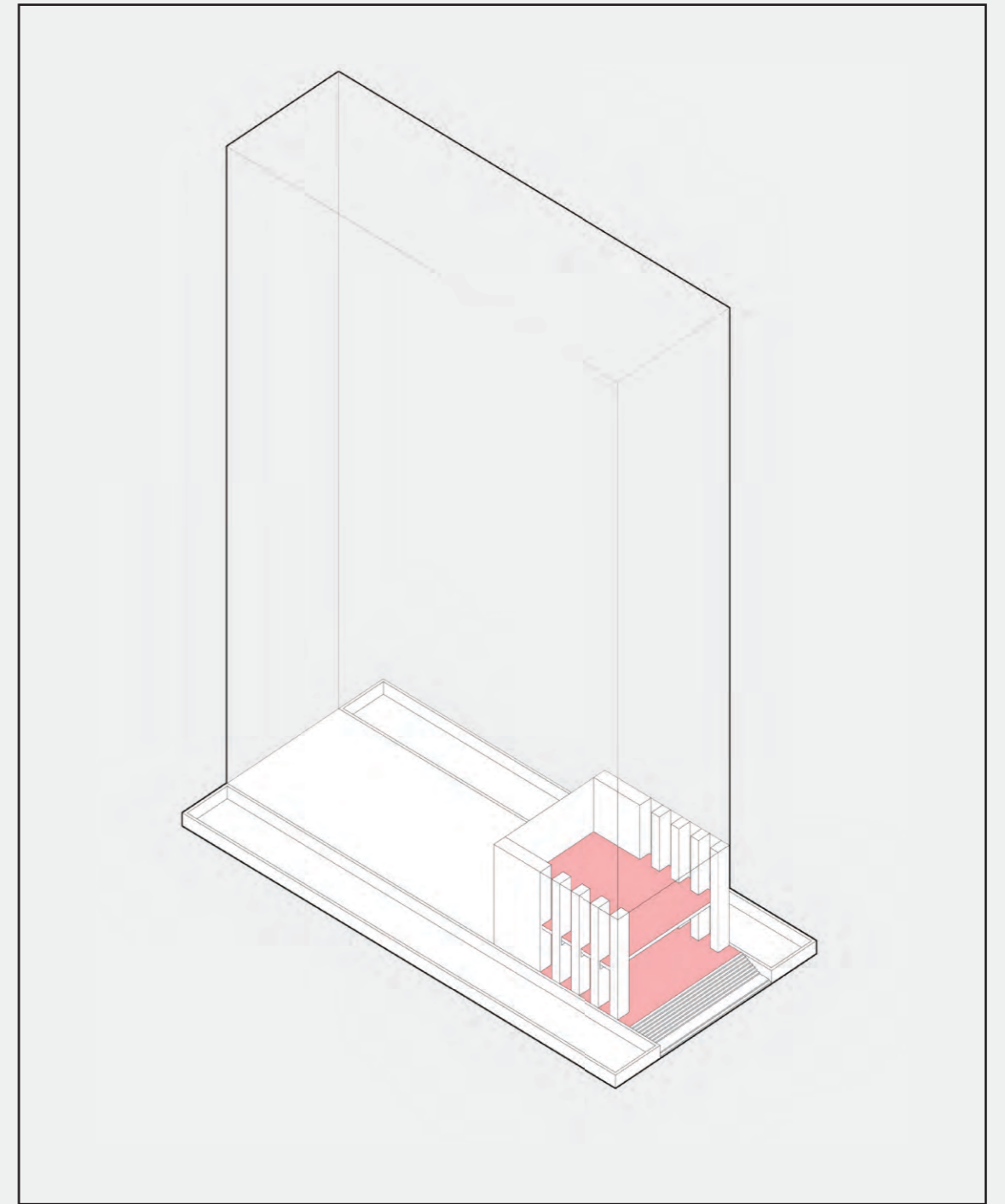
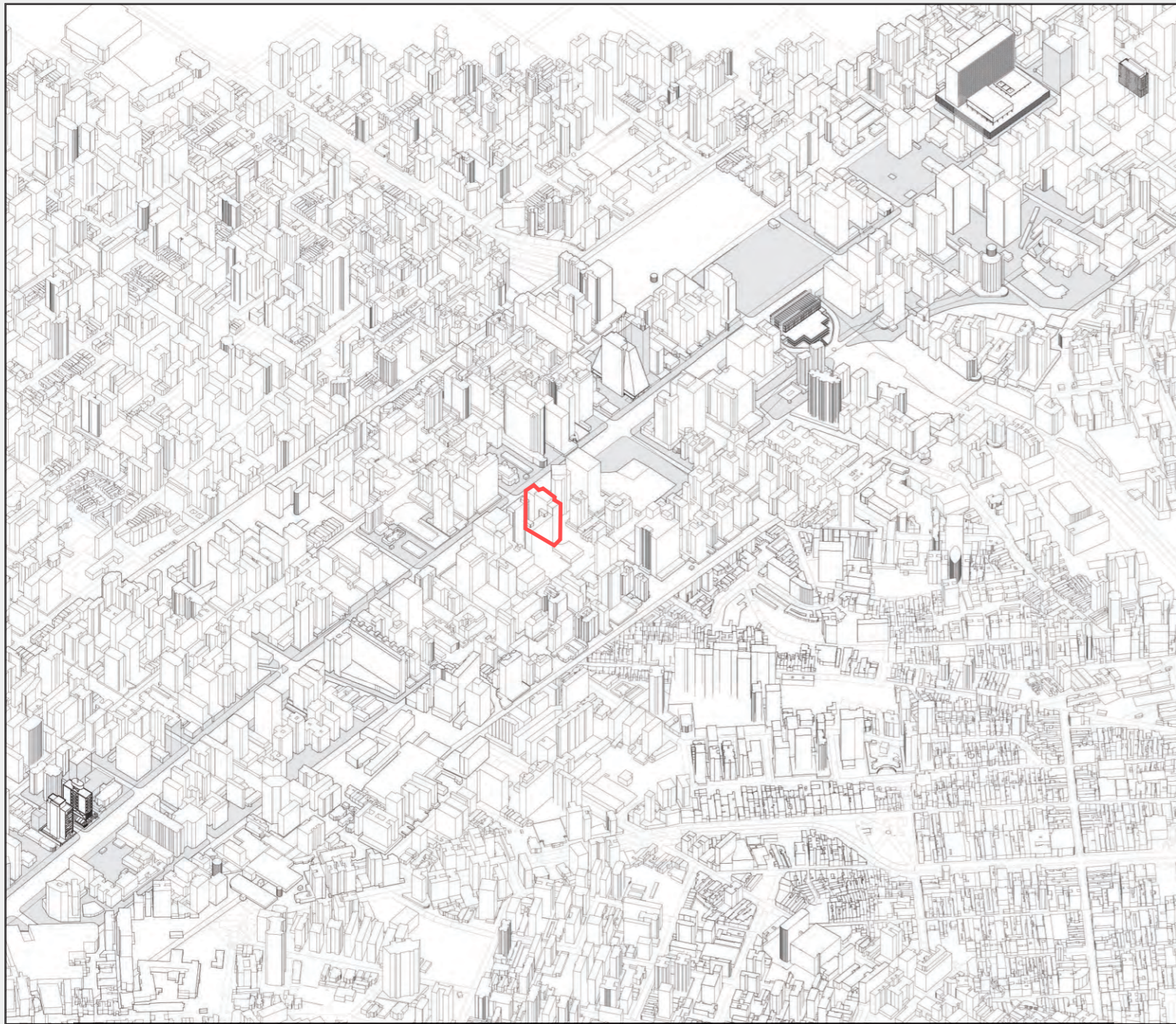

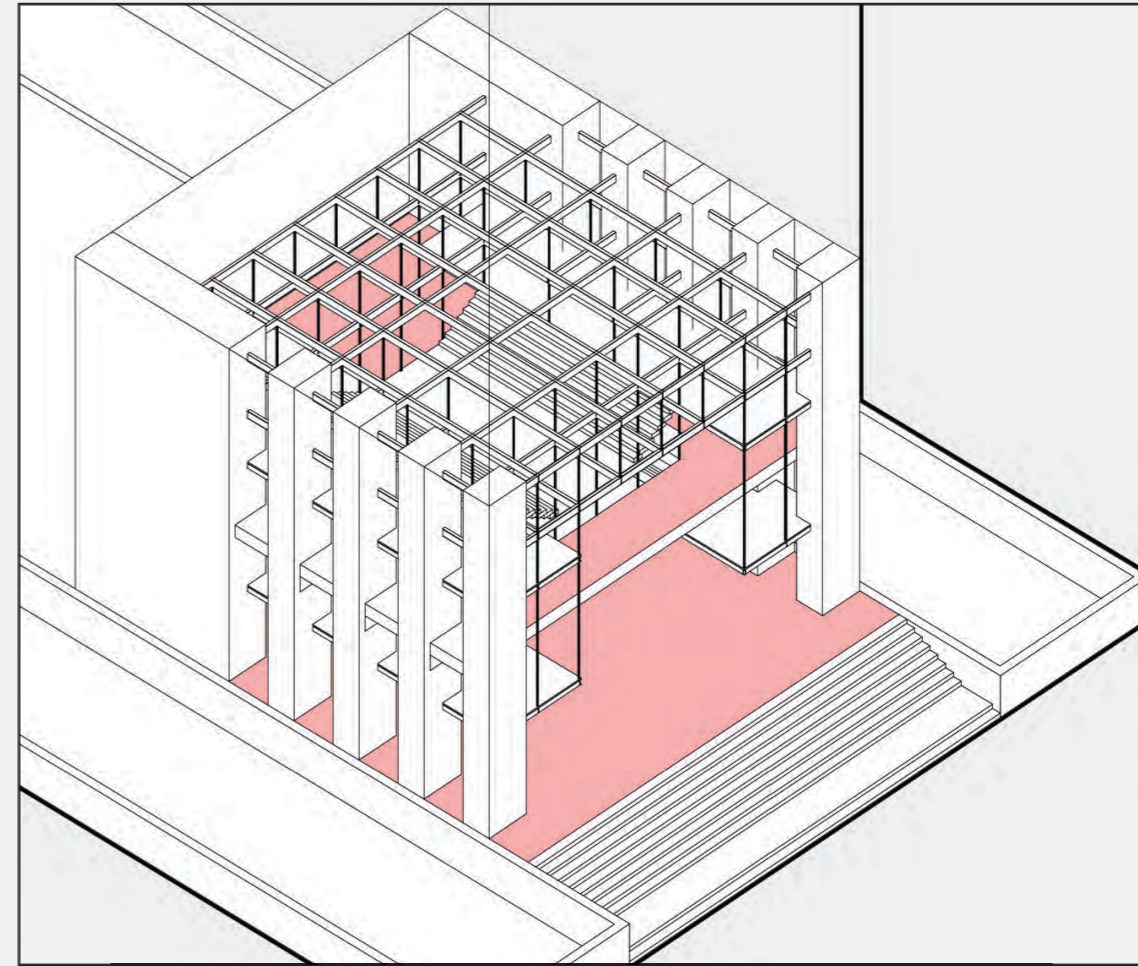
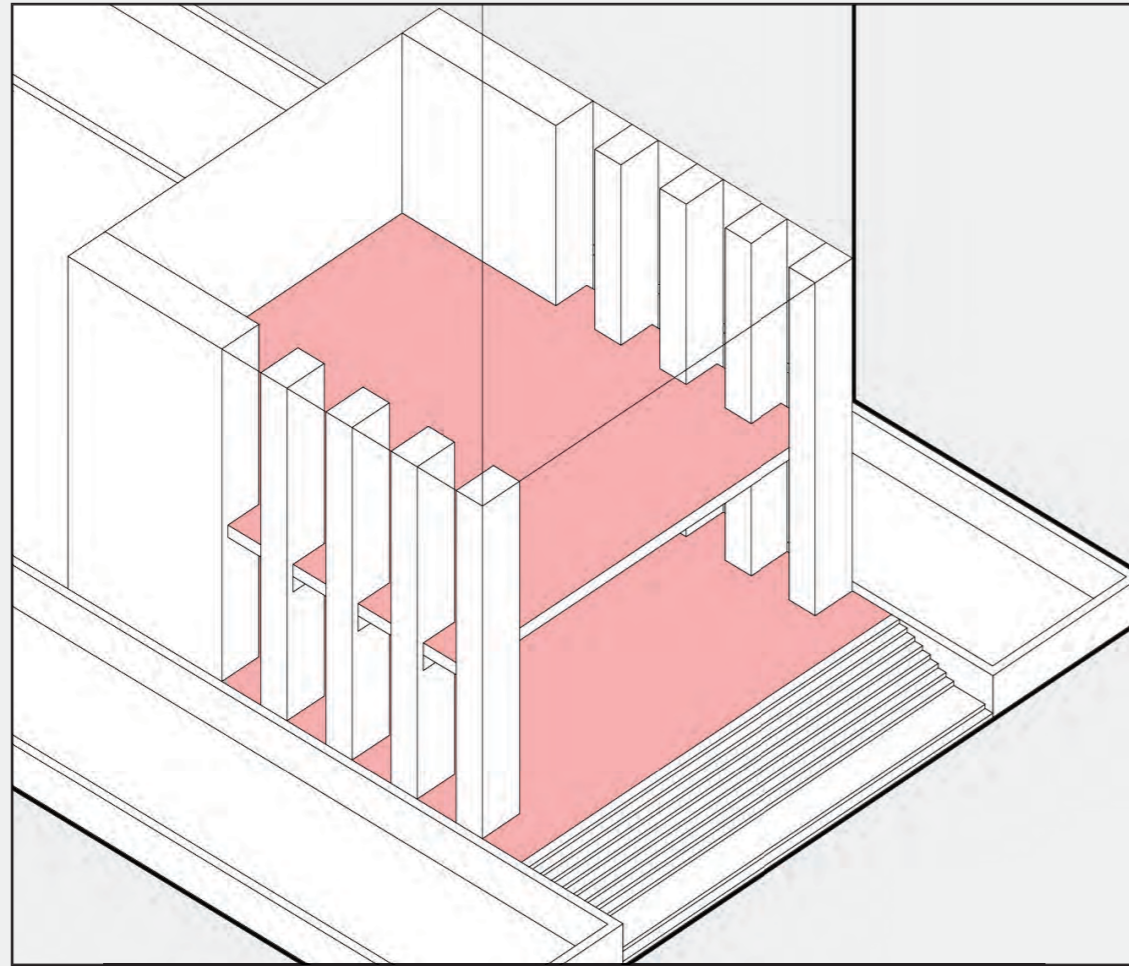

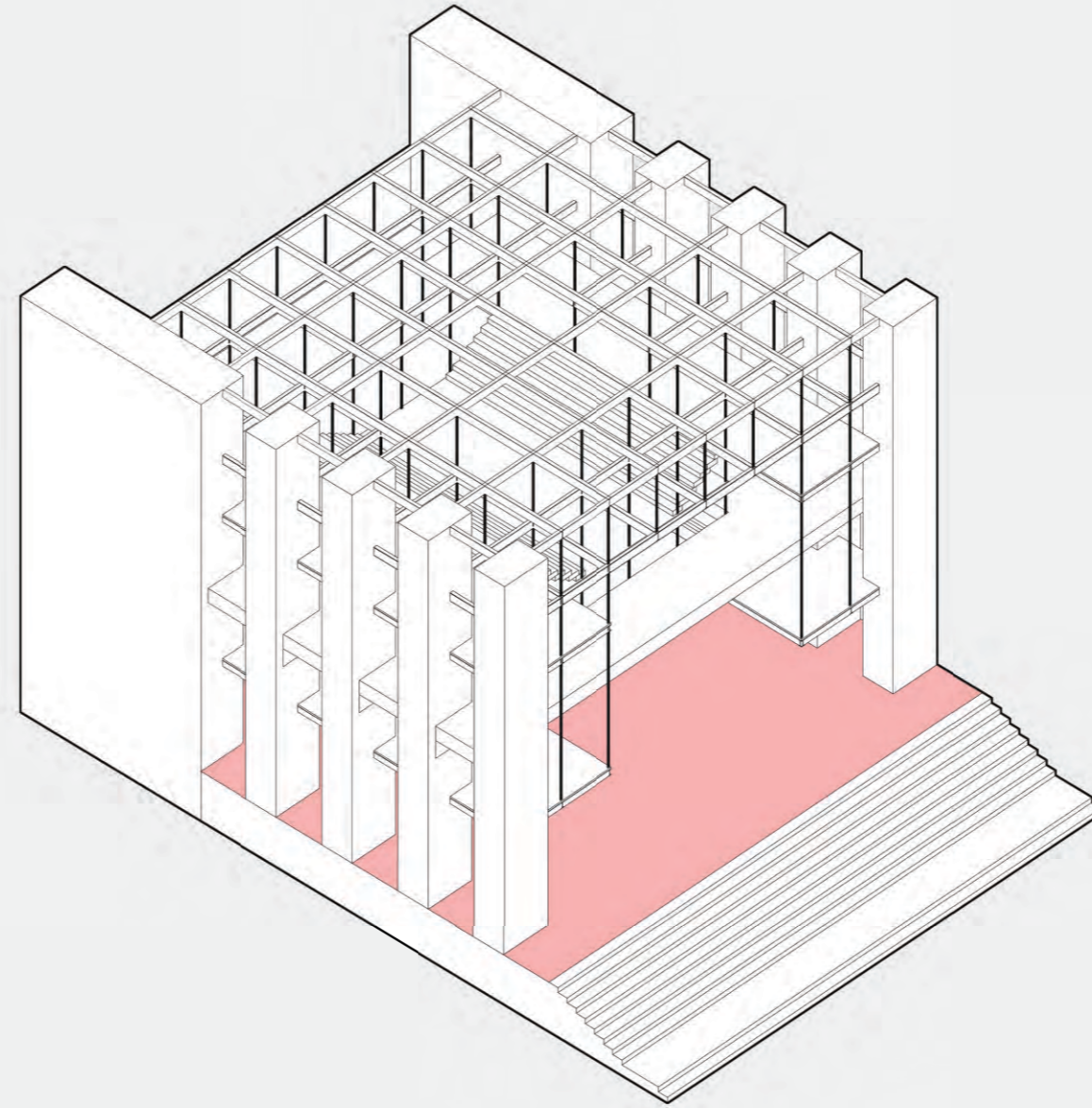

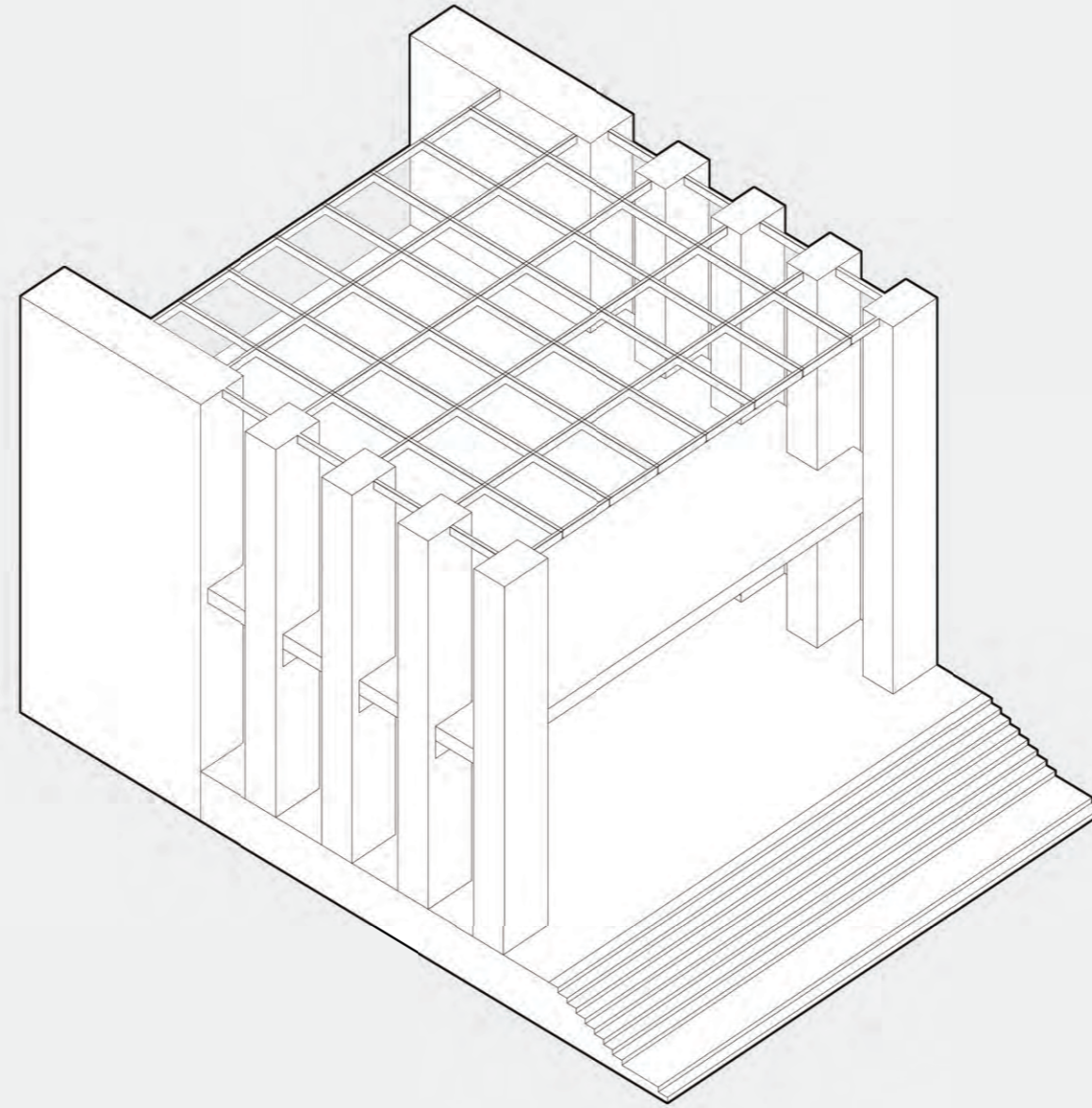

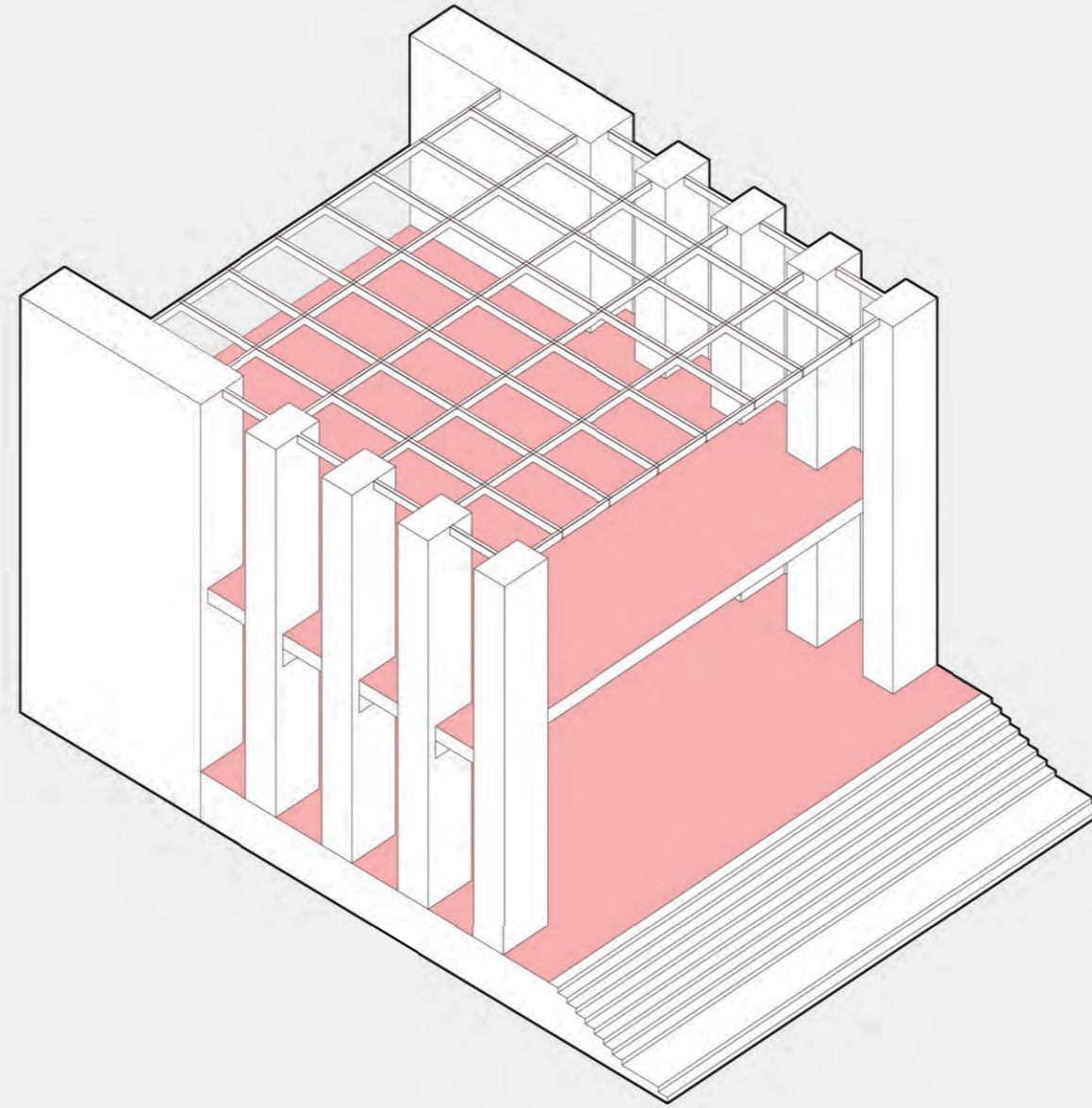

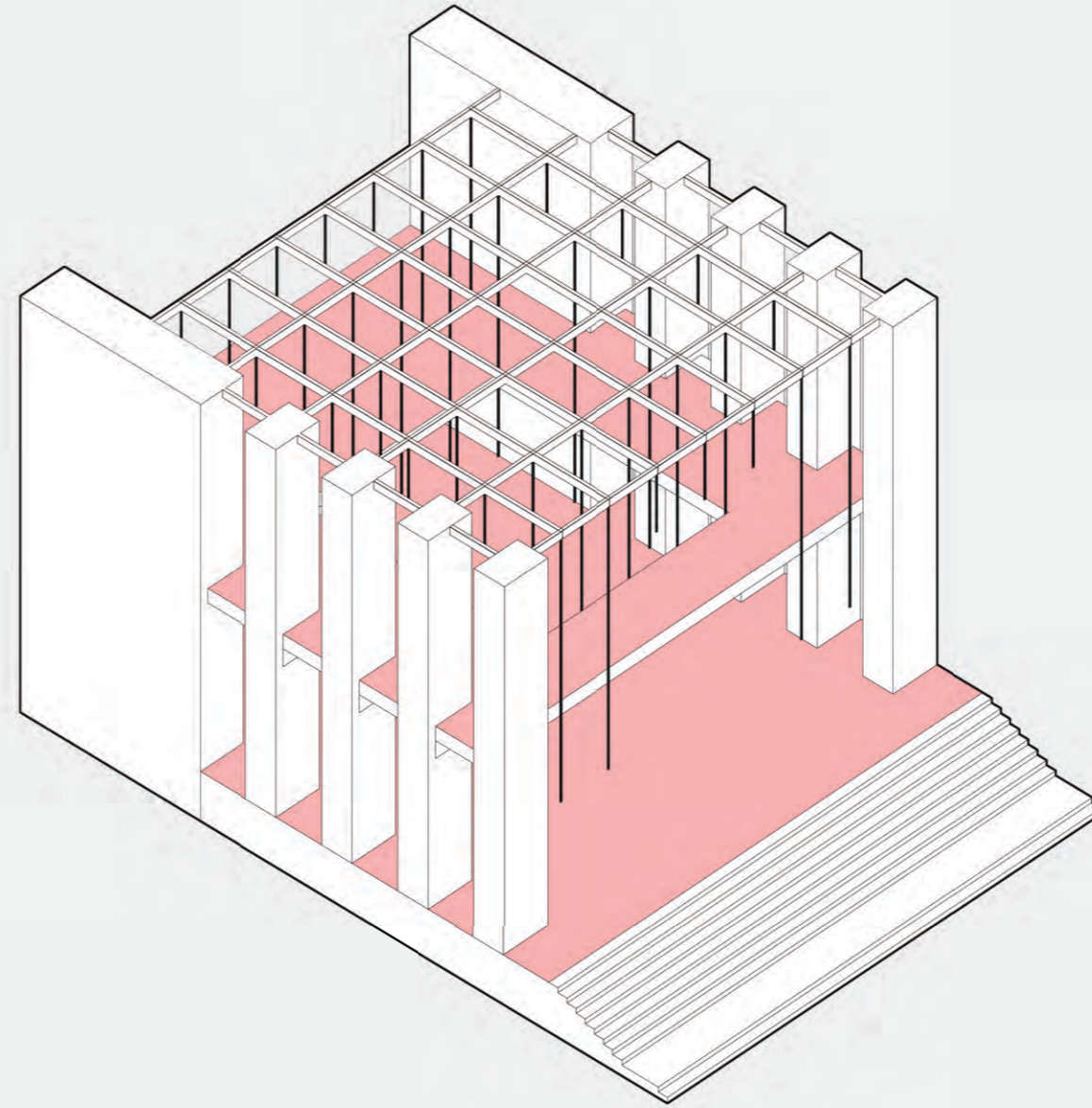

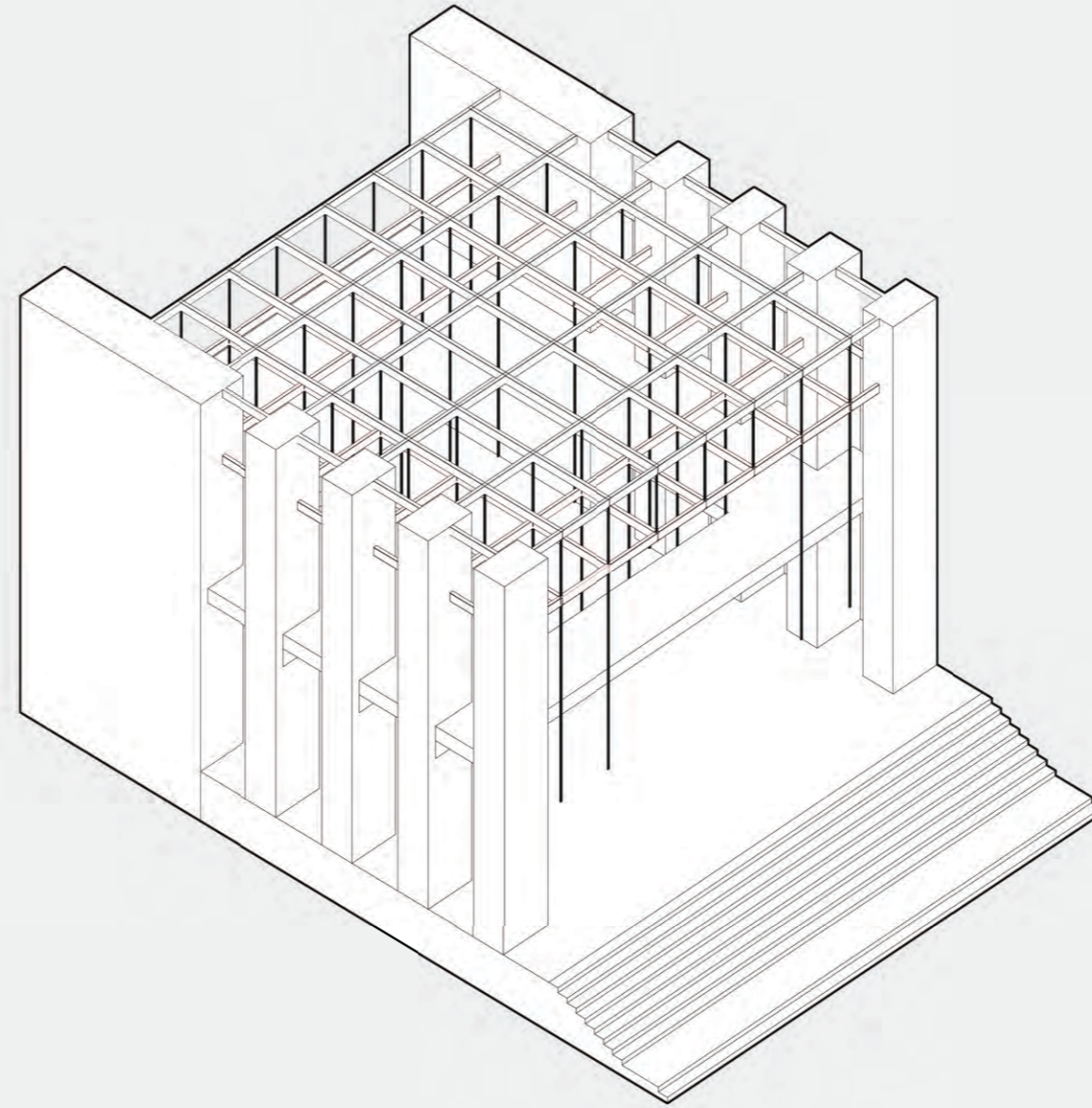

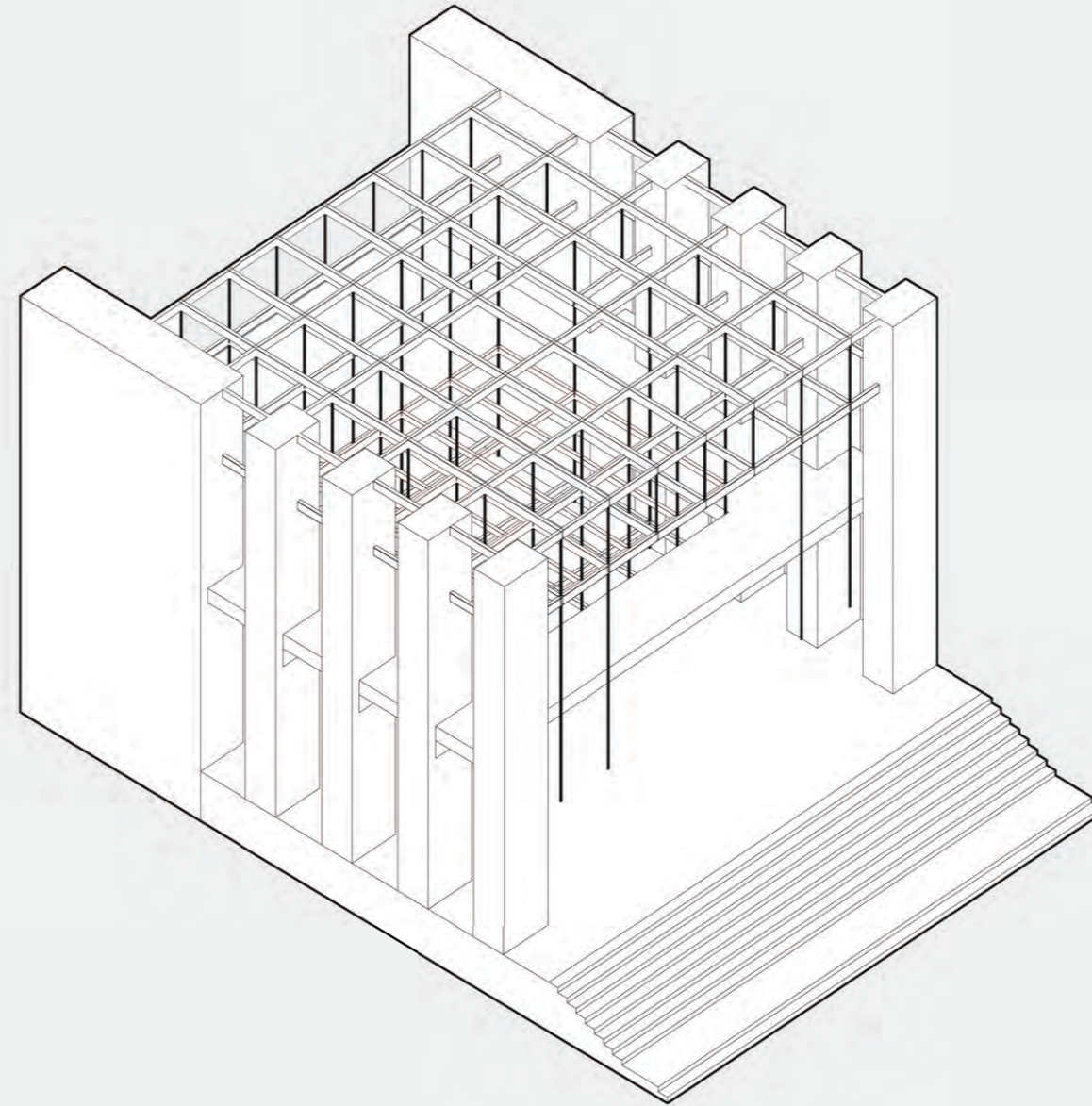

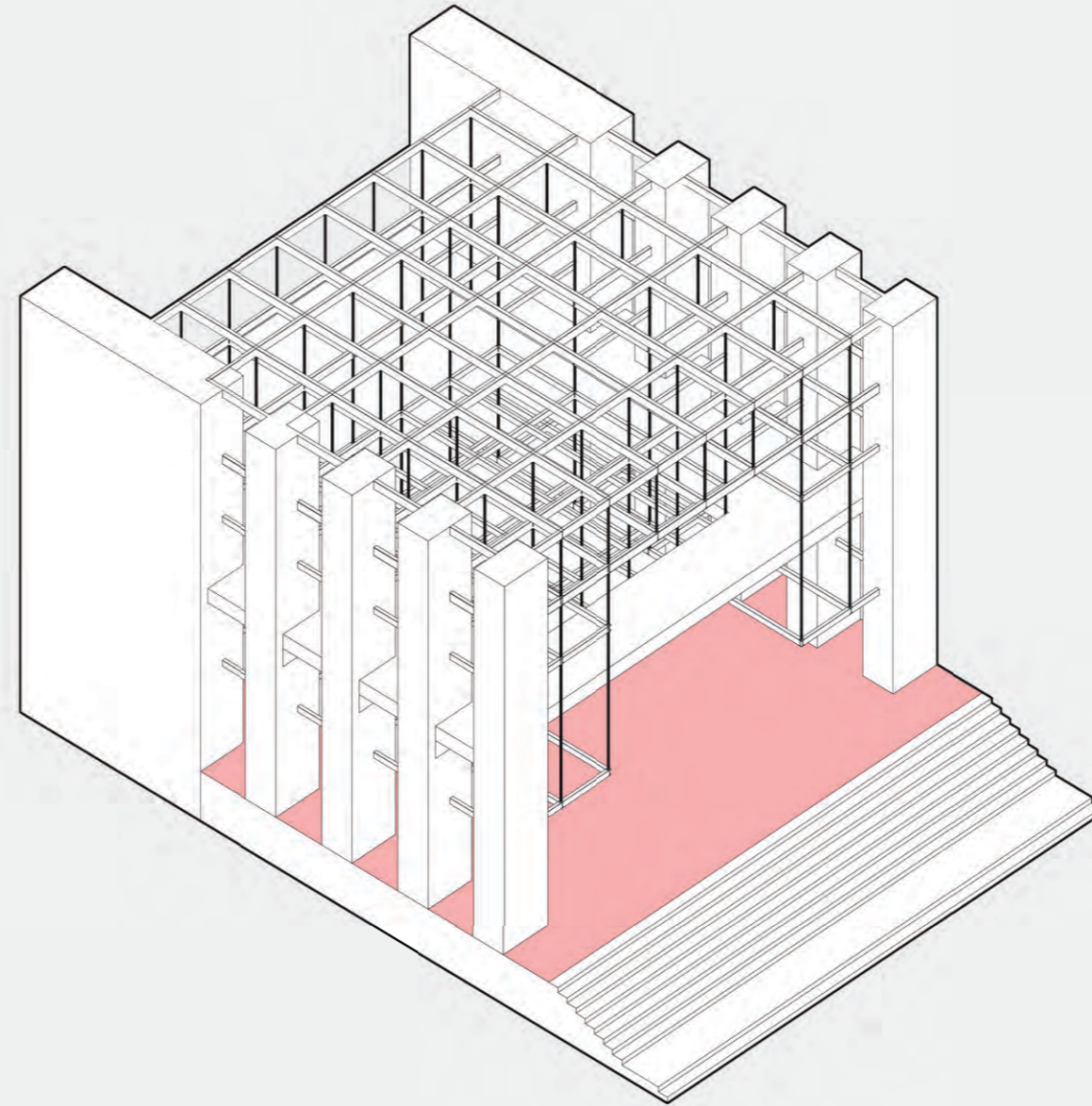

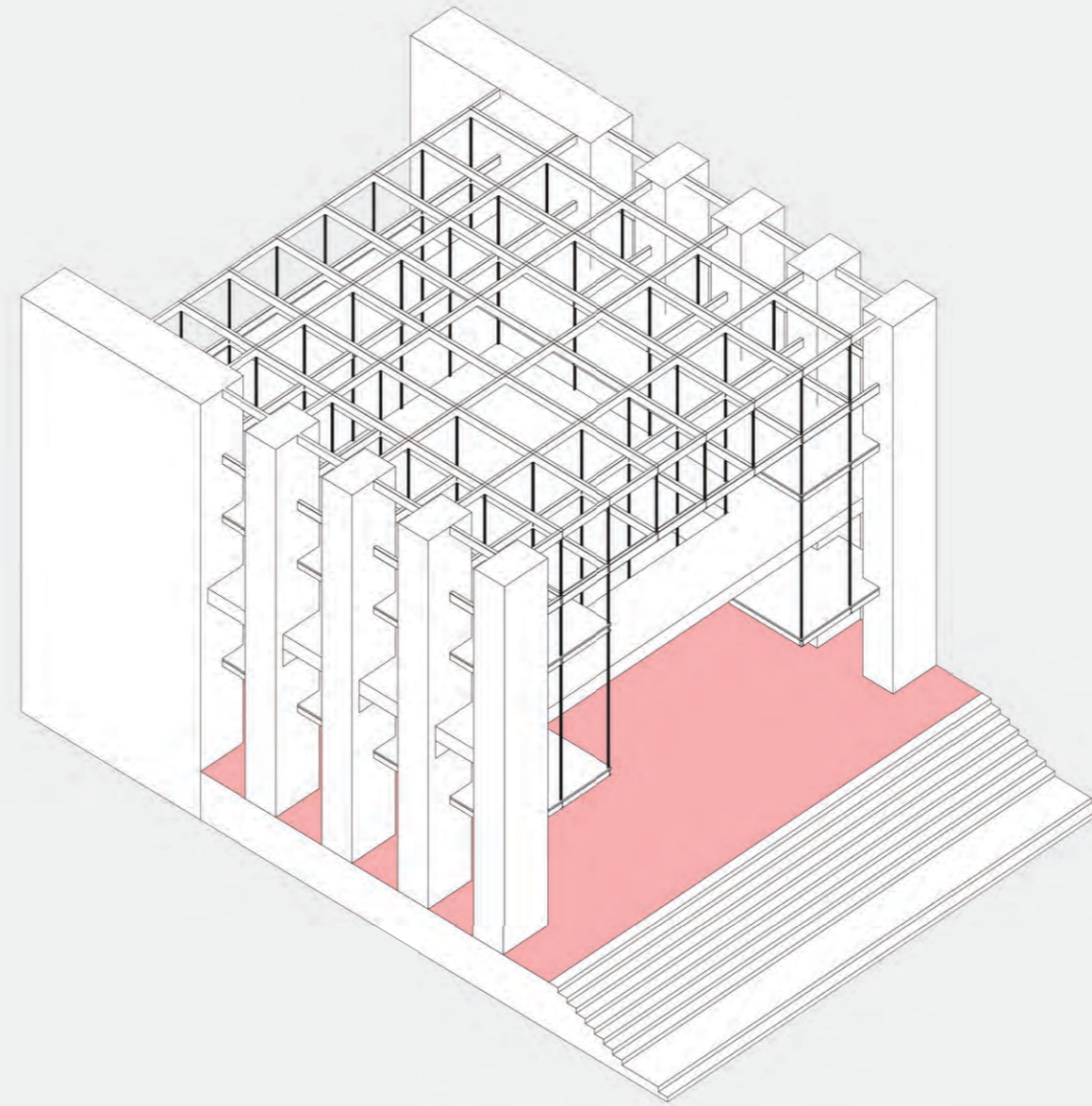

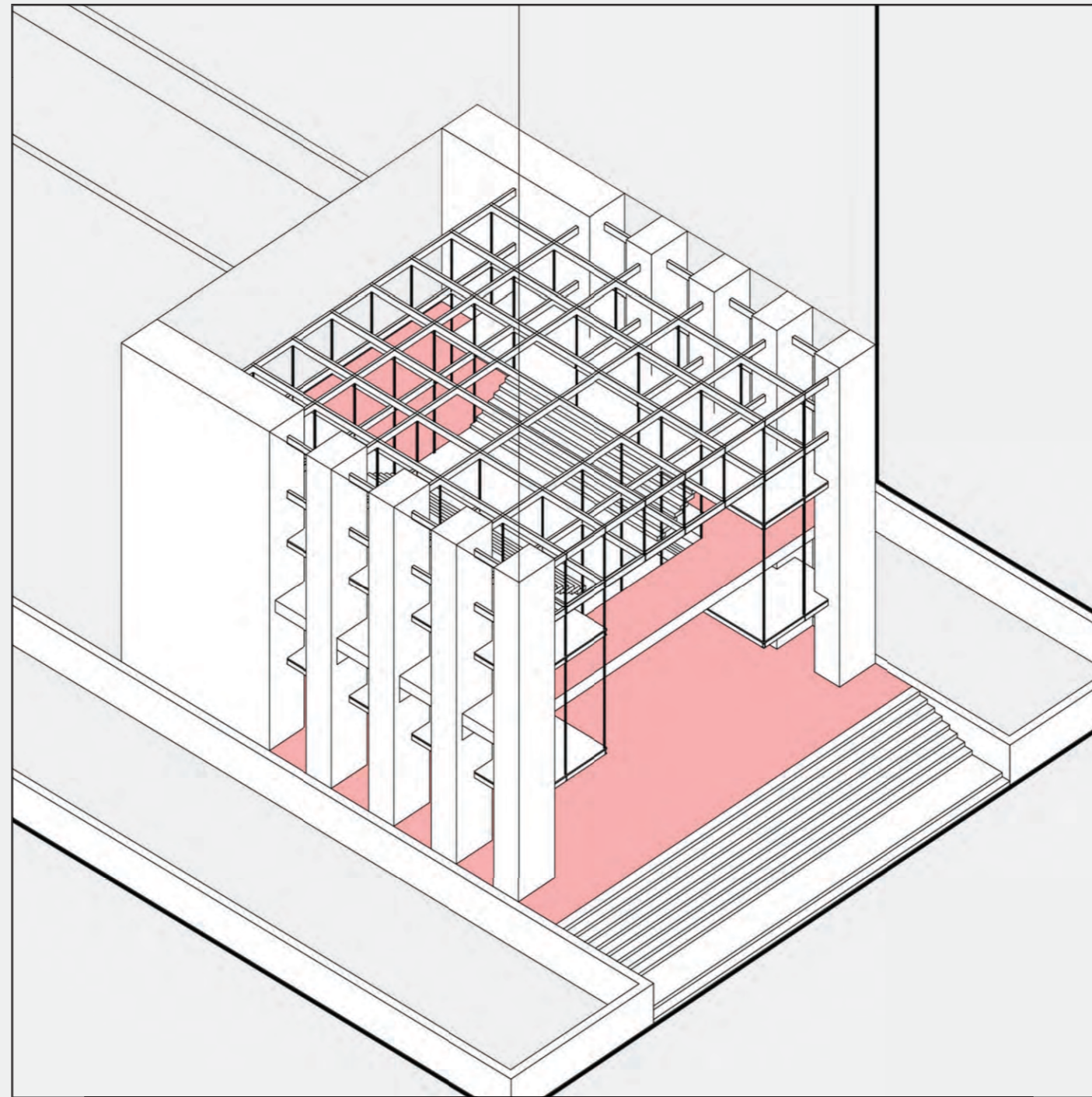

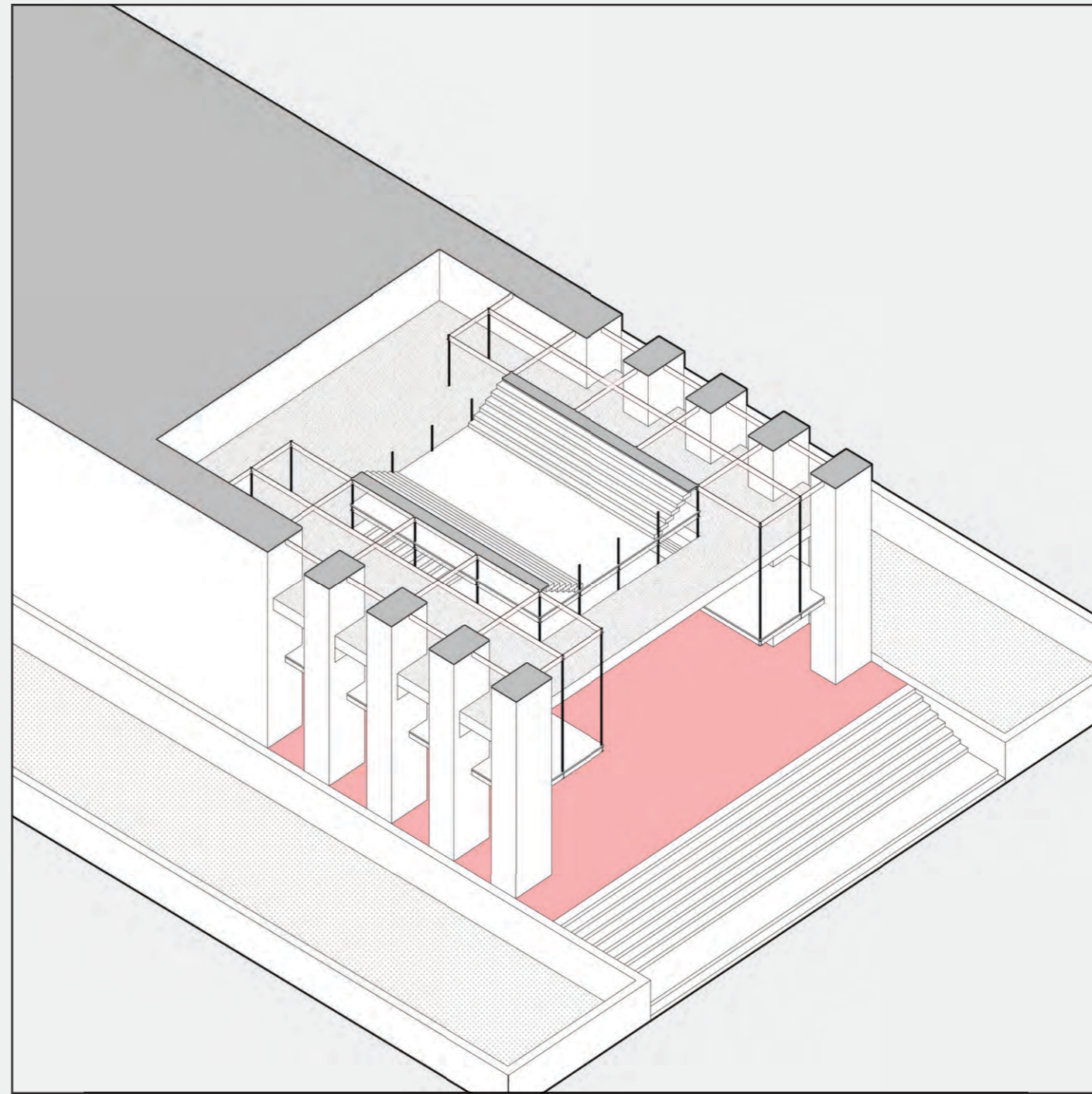

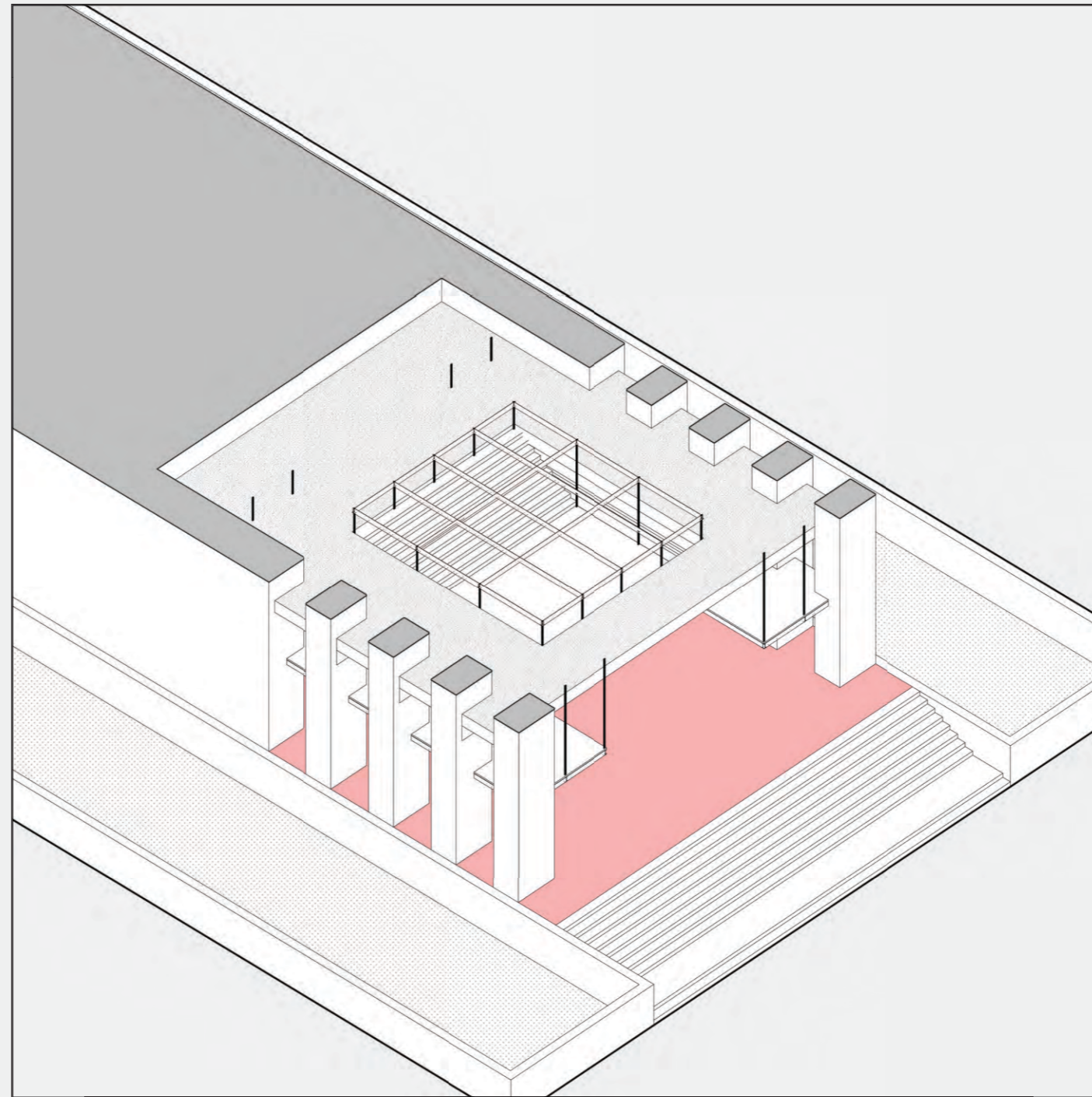

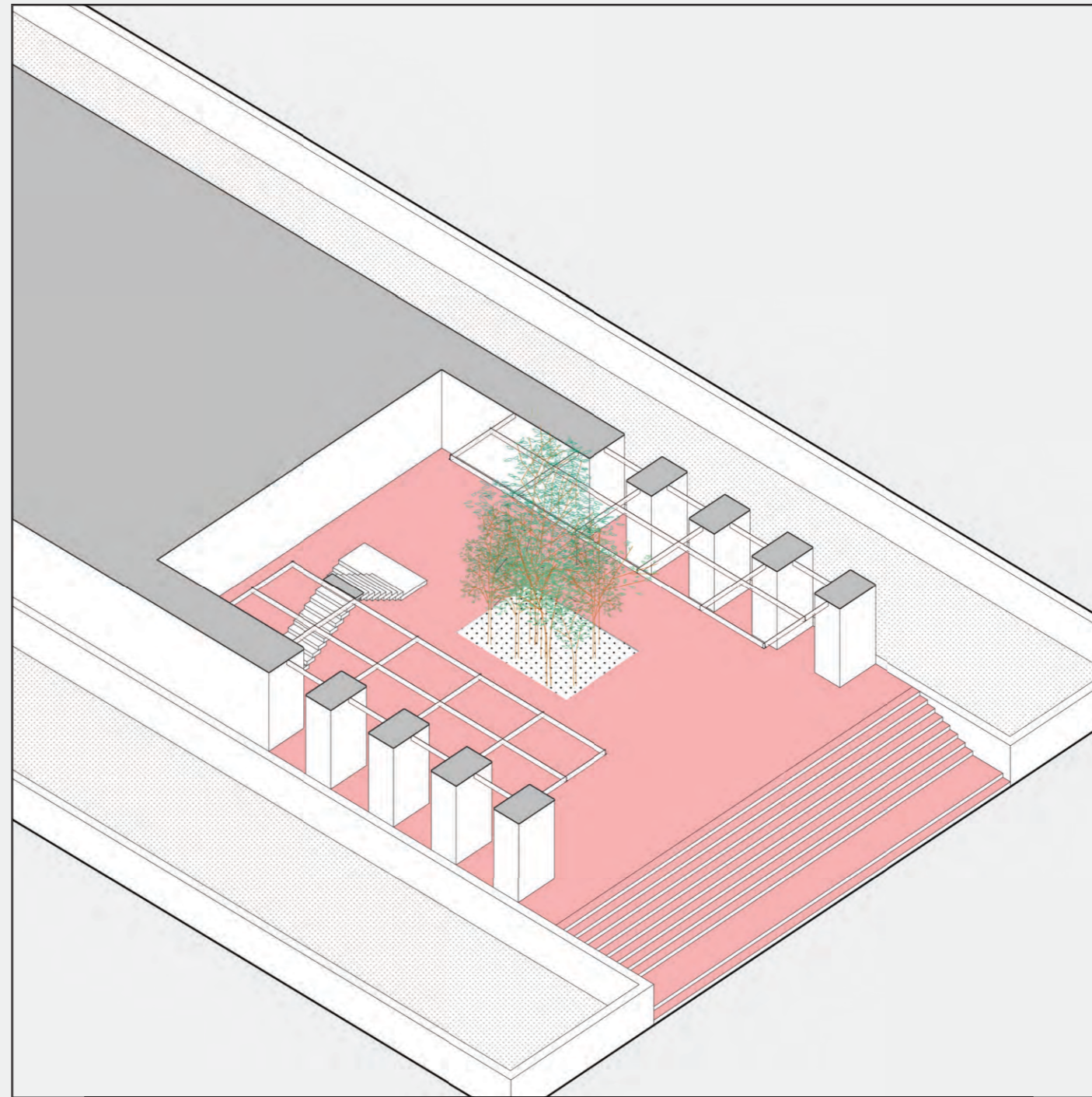

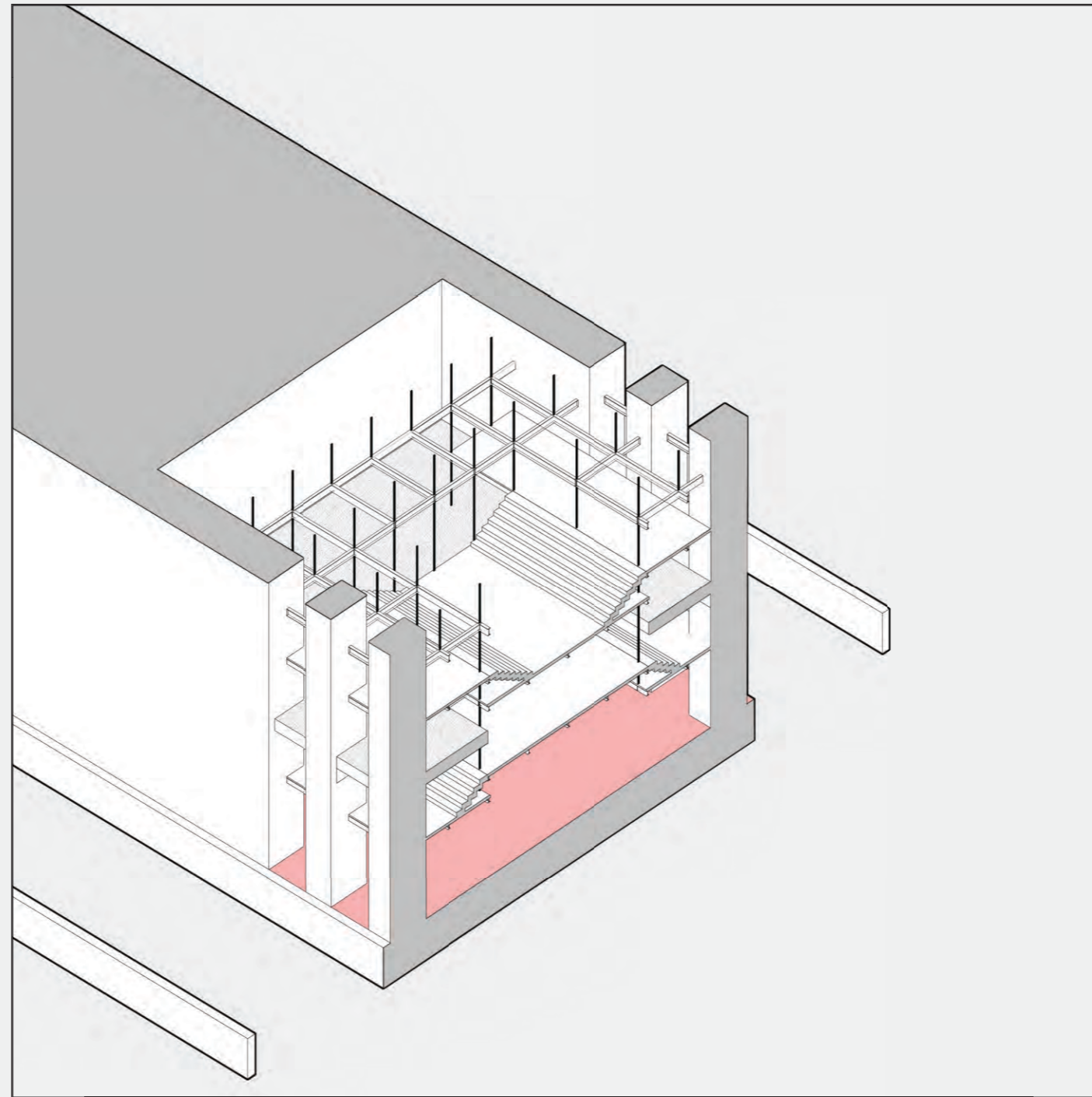

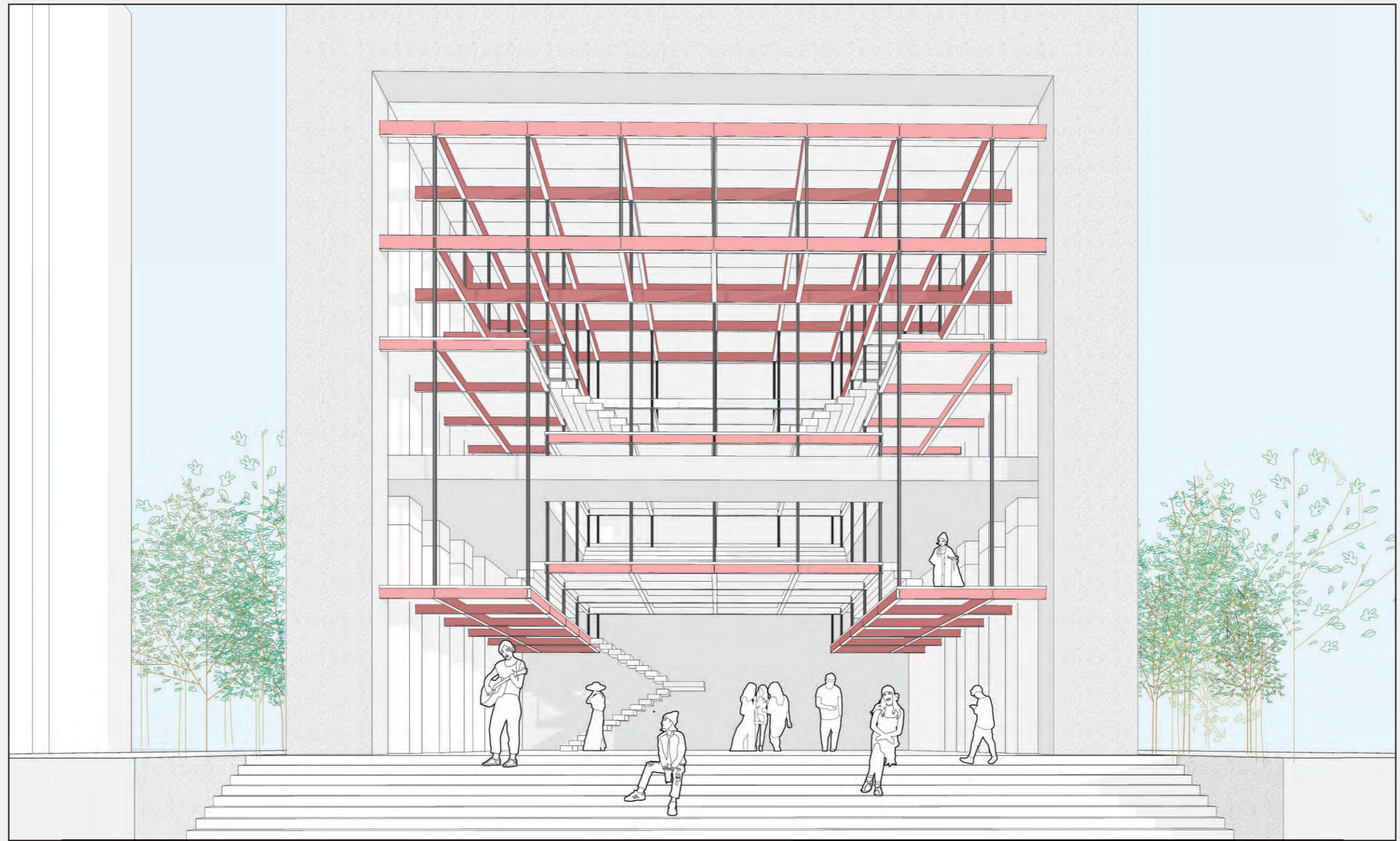

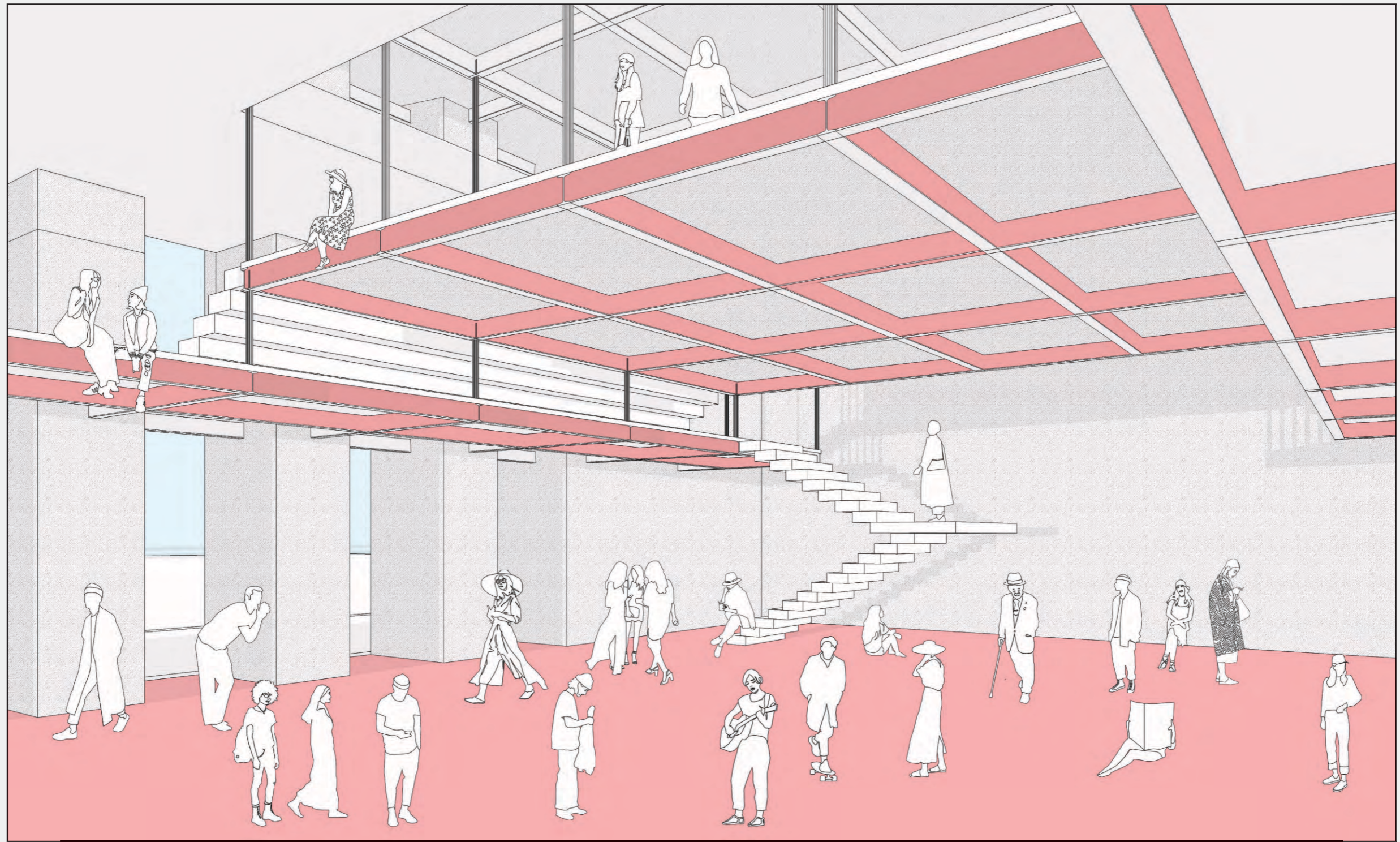

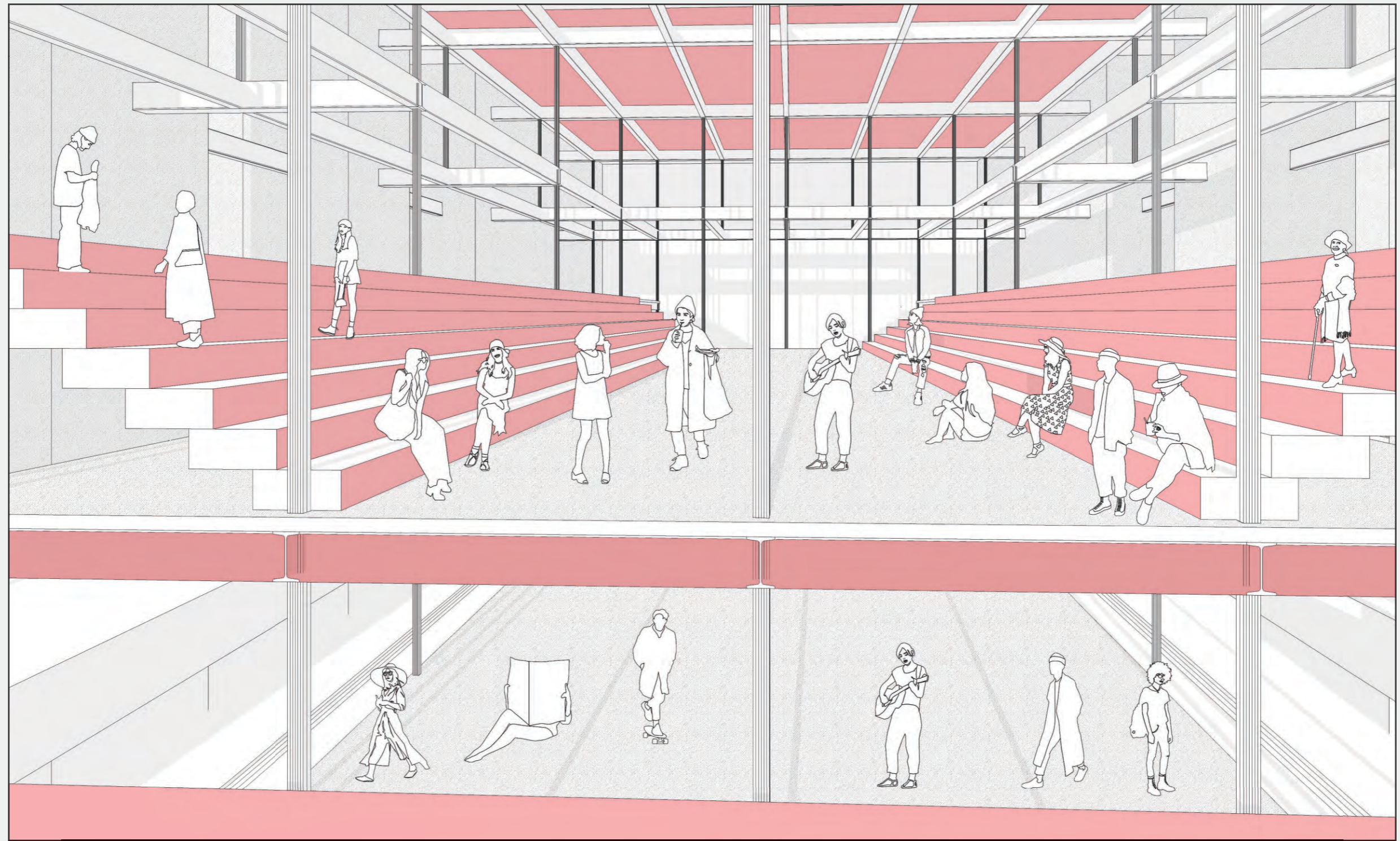

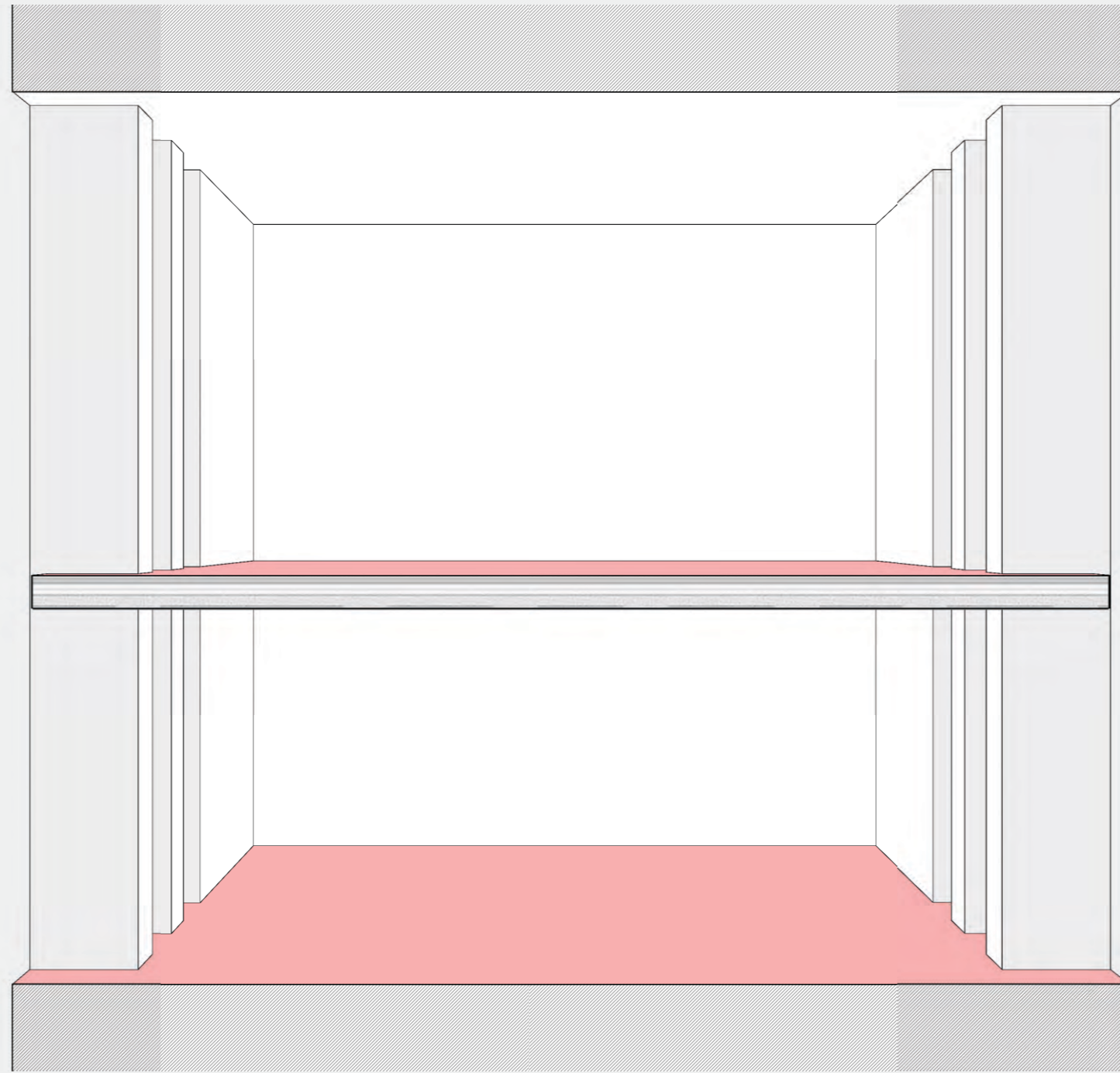

Open-endedness is Elsewhere

—Third Site

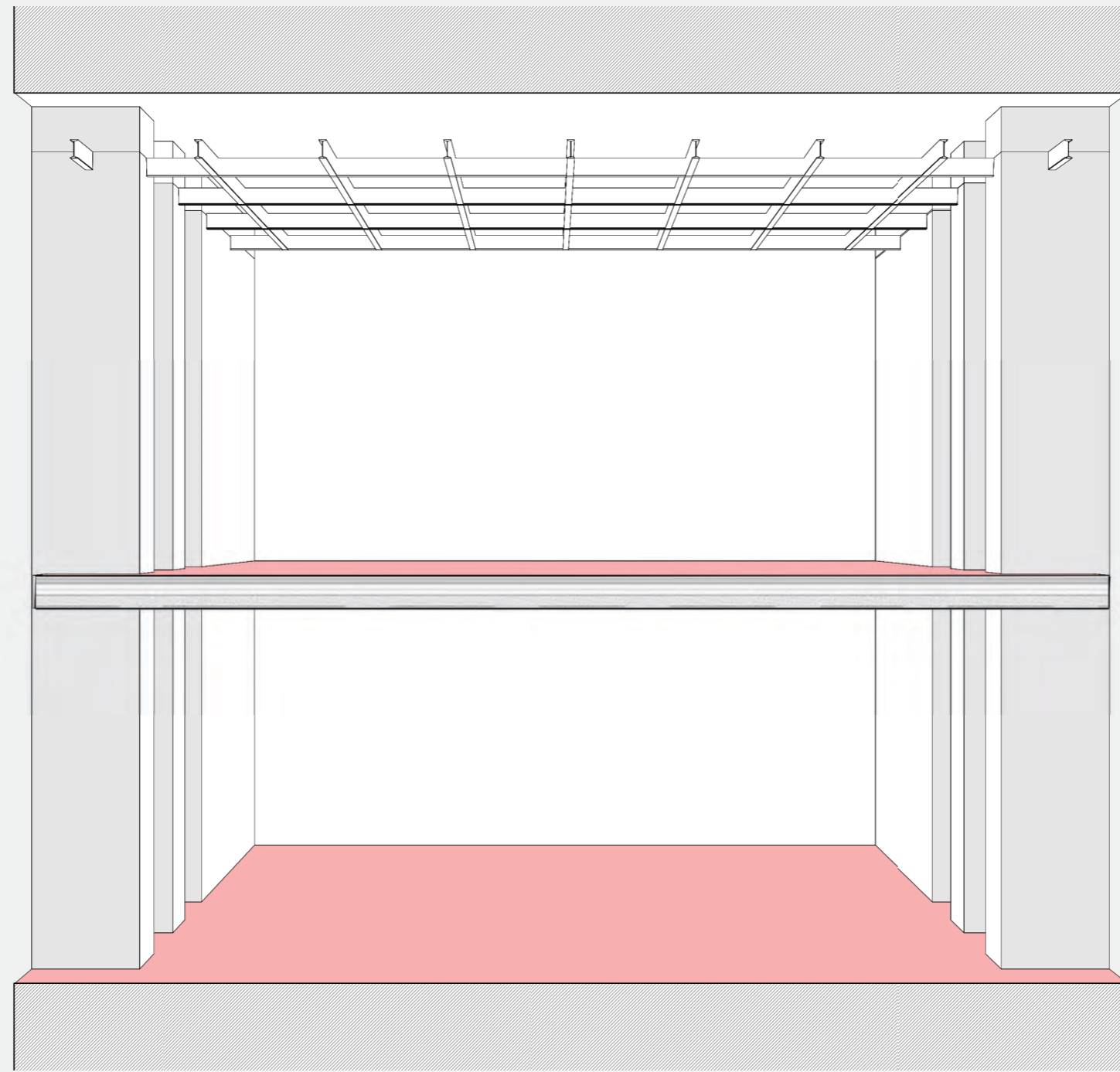

Open-endedness is Elsewhere

—Third Site

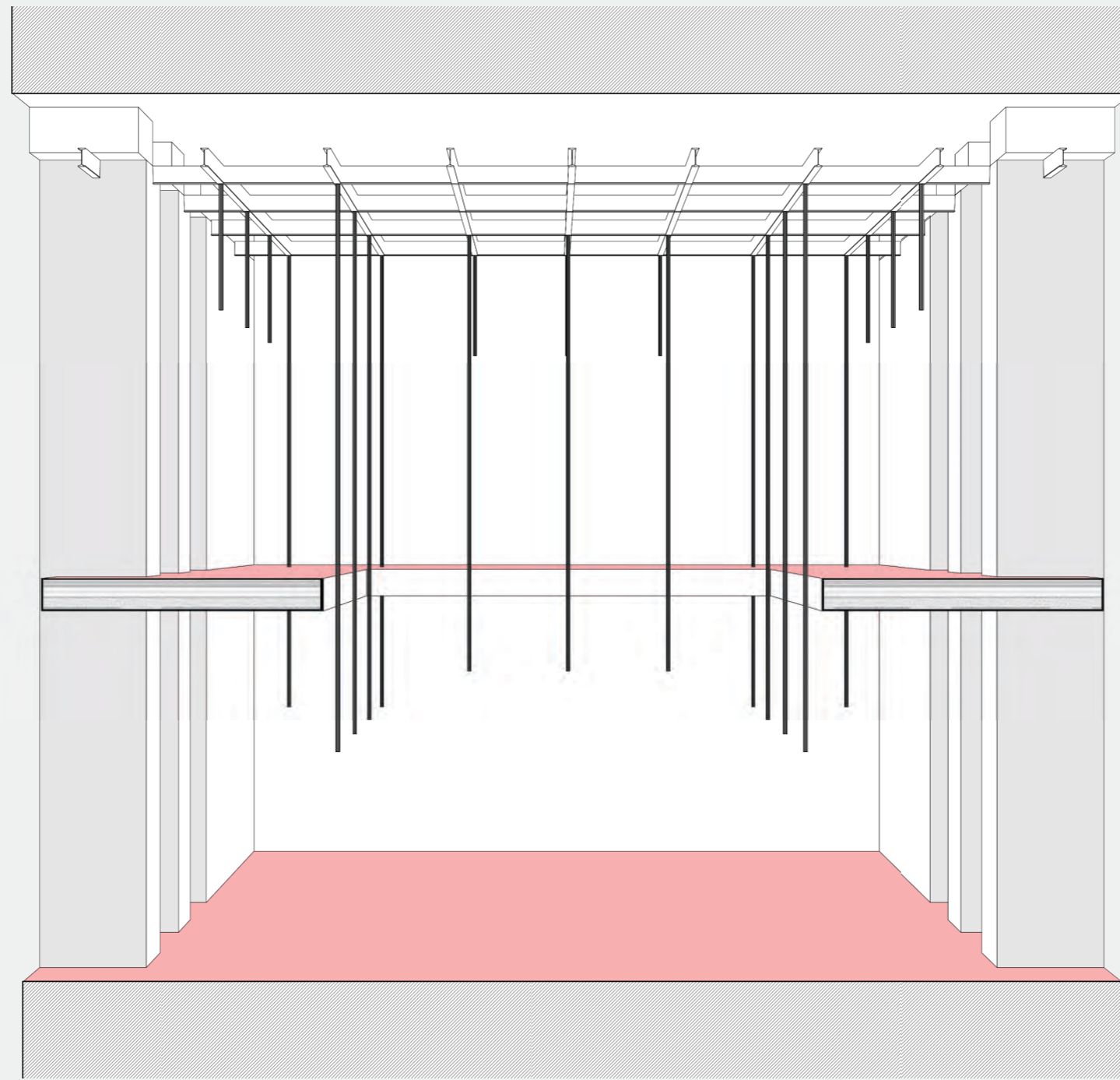

Open-endedness is Elsewhere

—Third Site

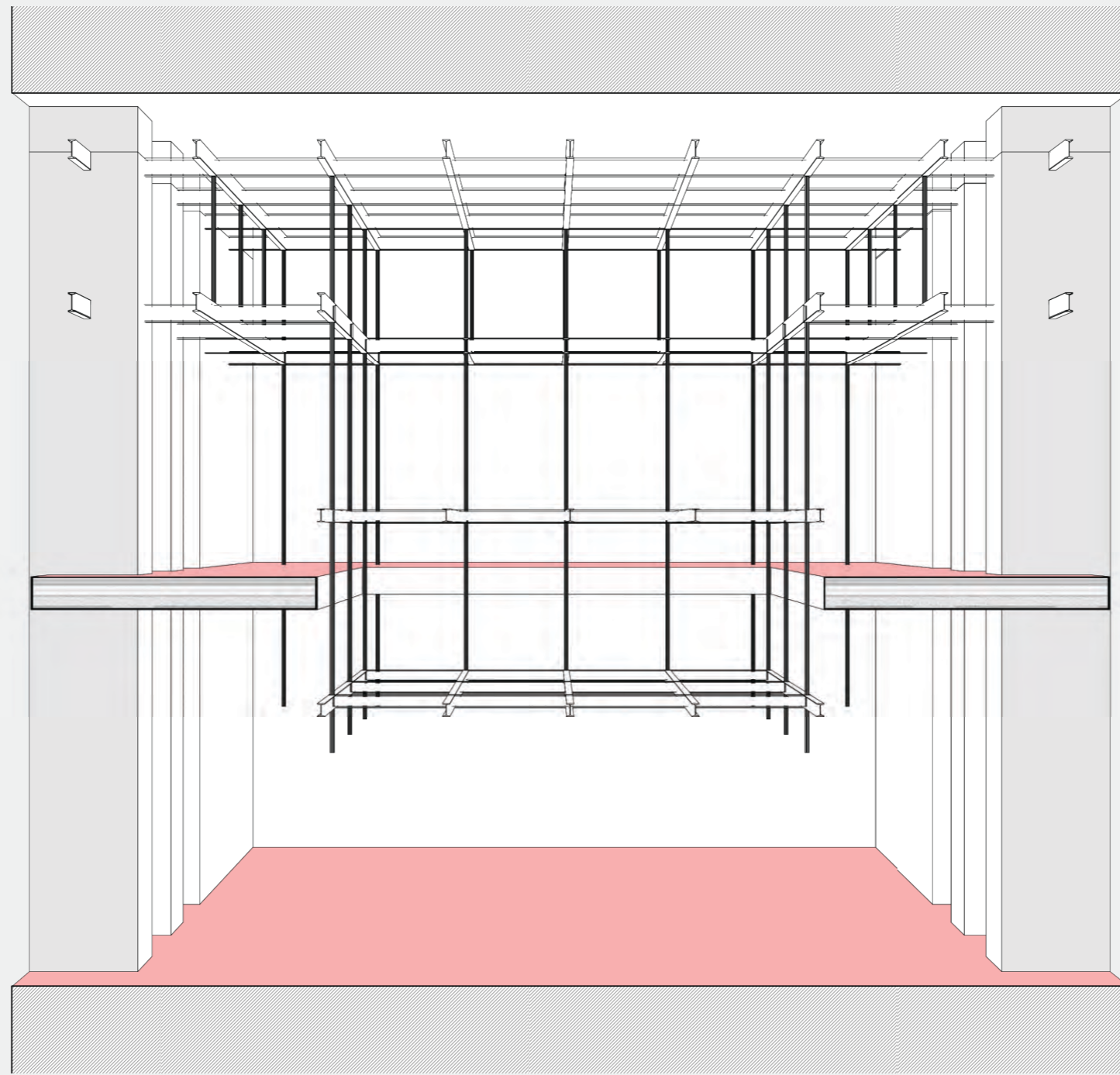

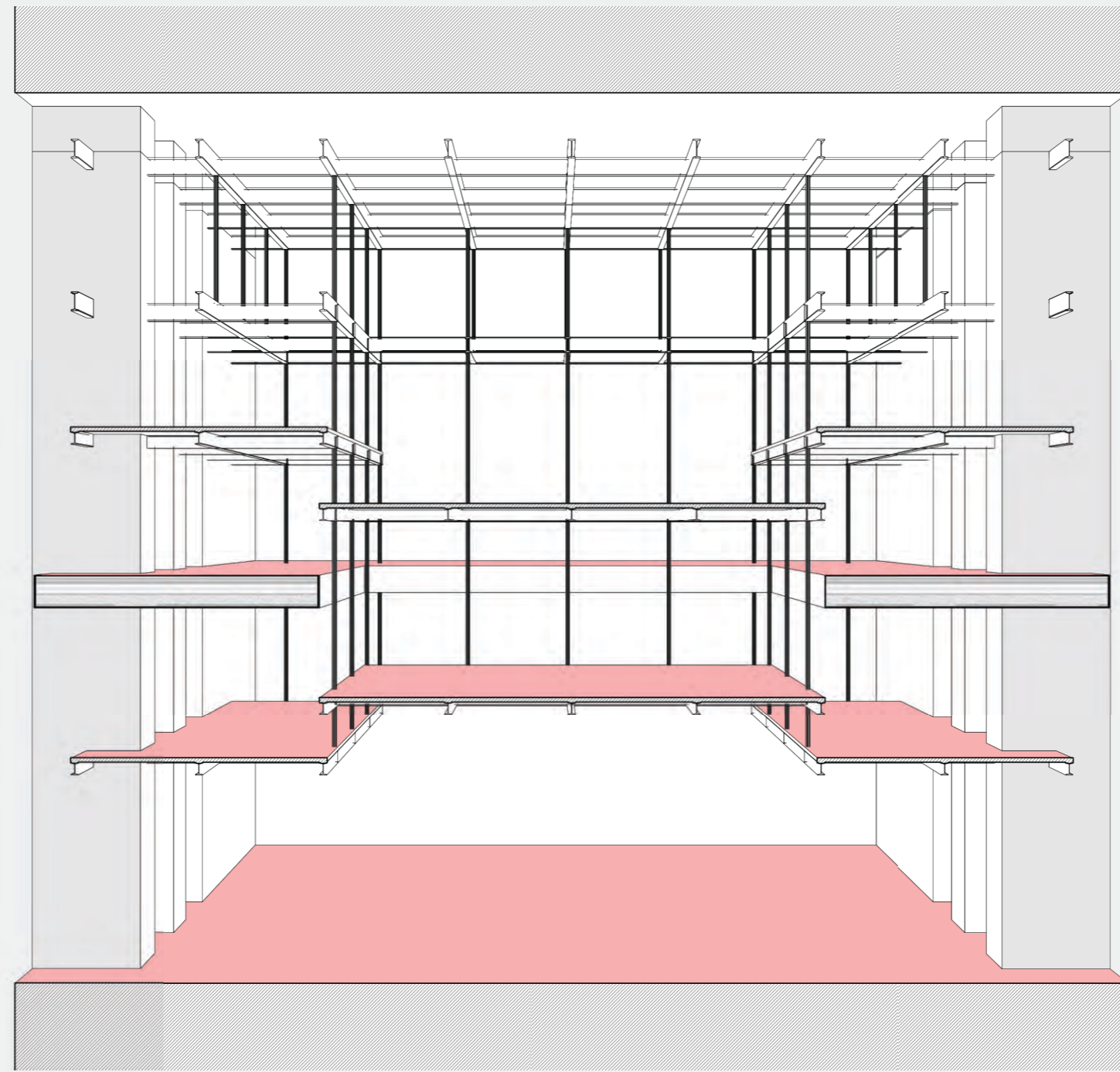

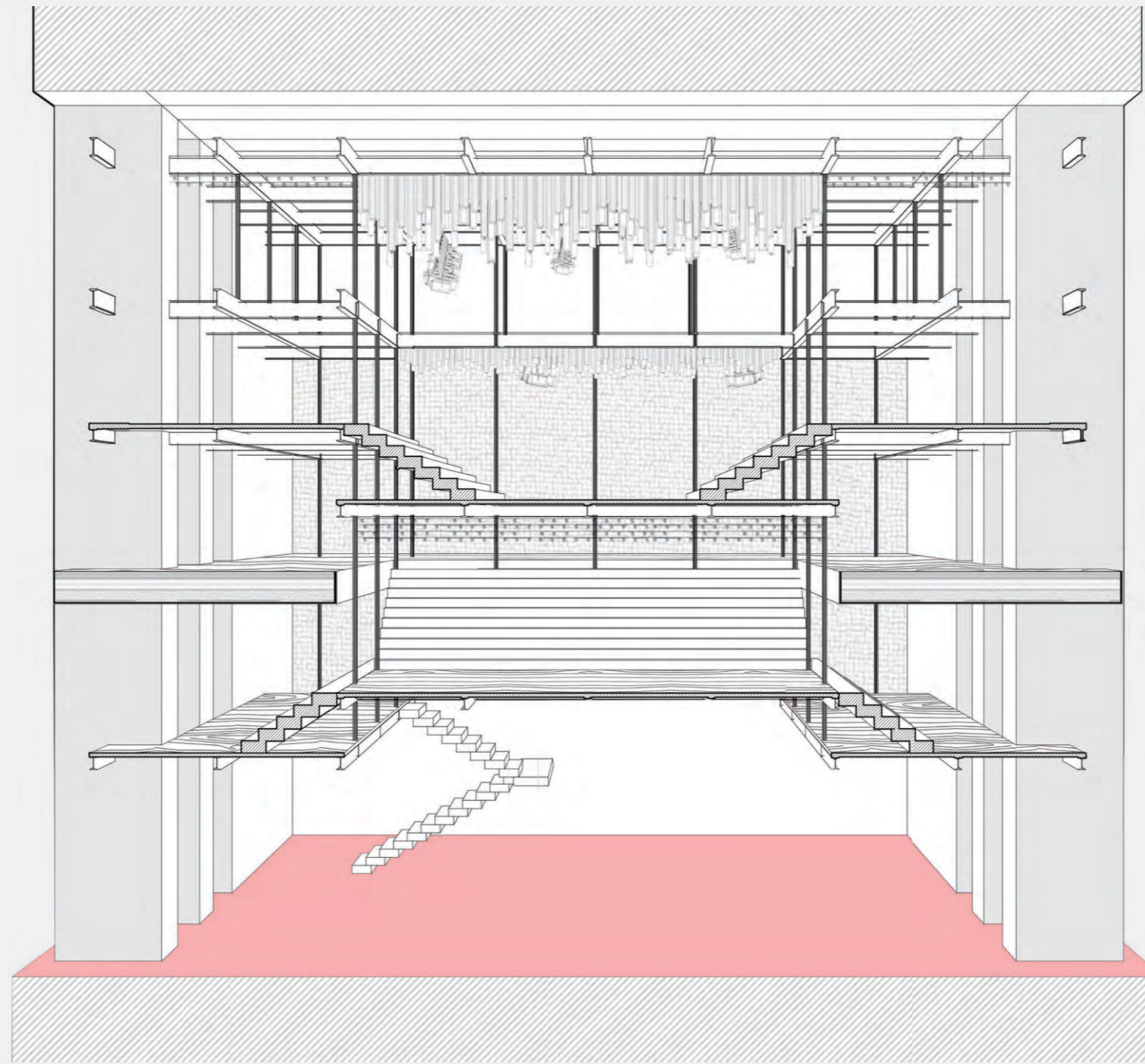

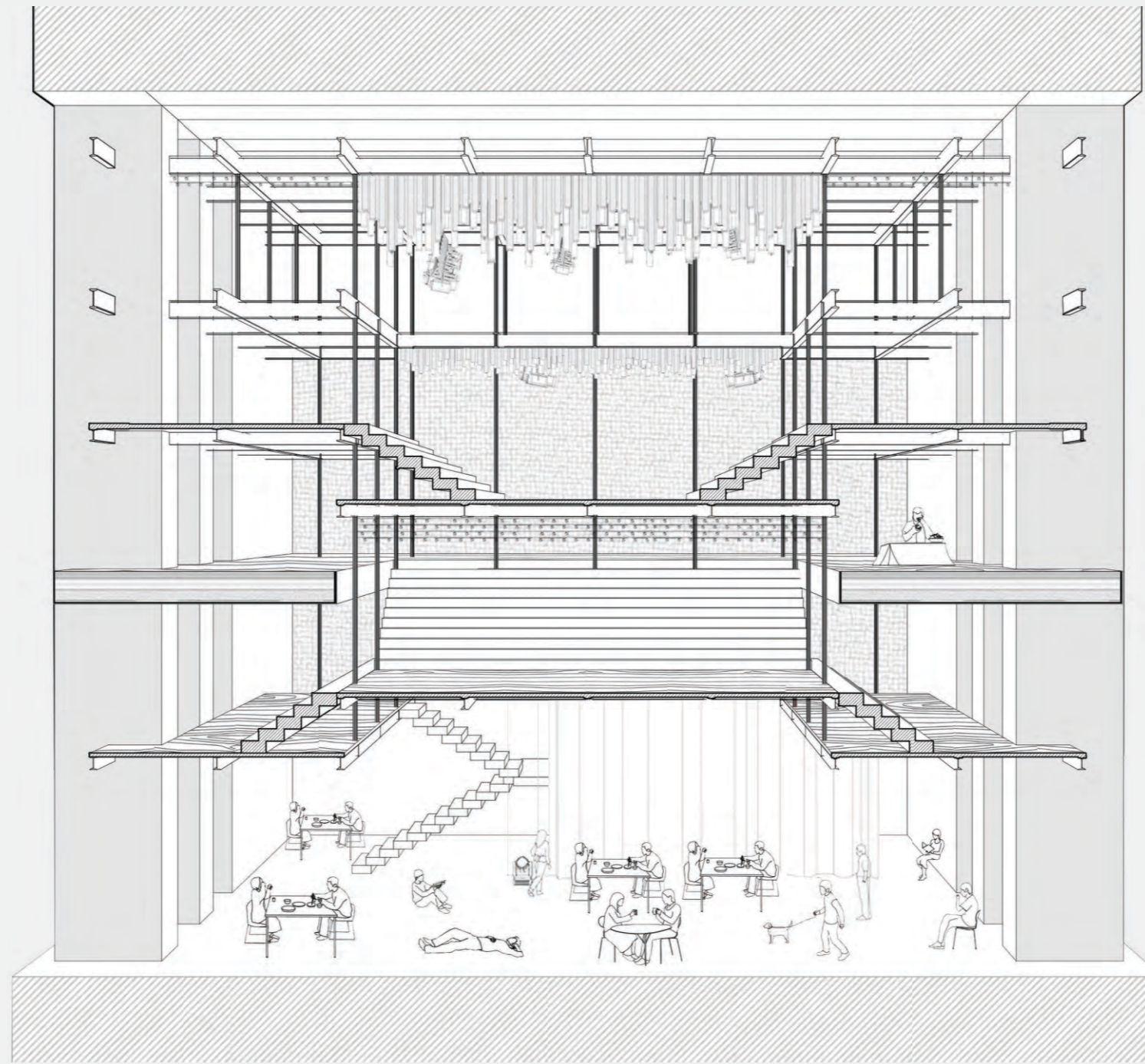

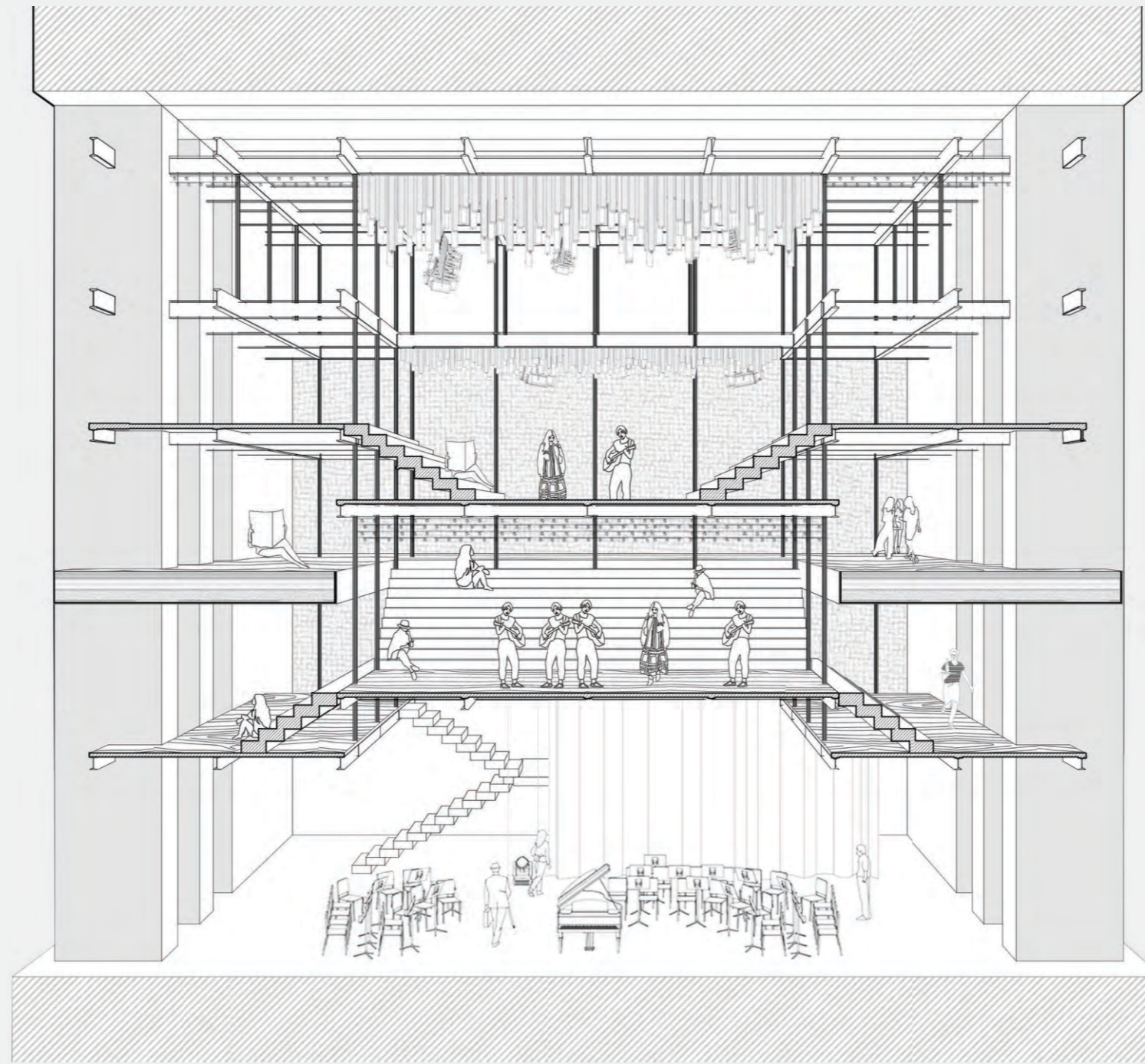

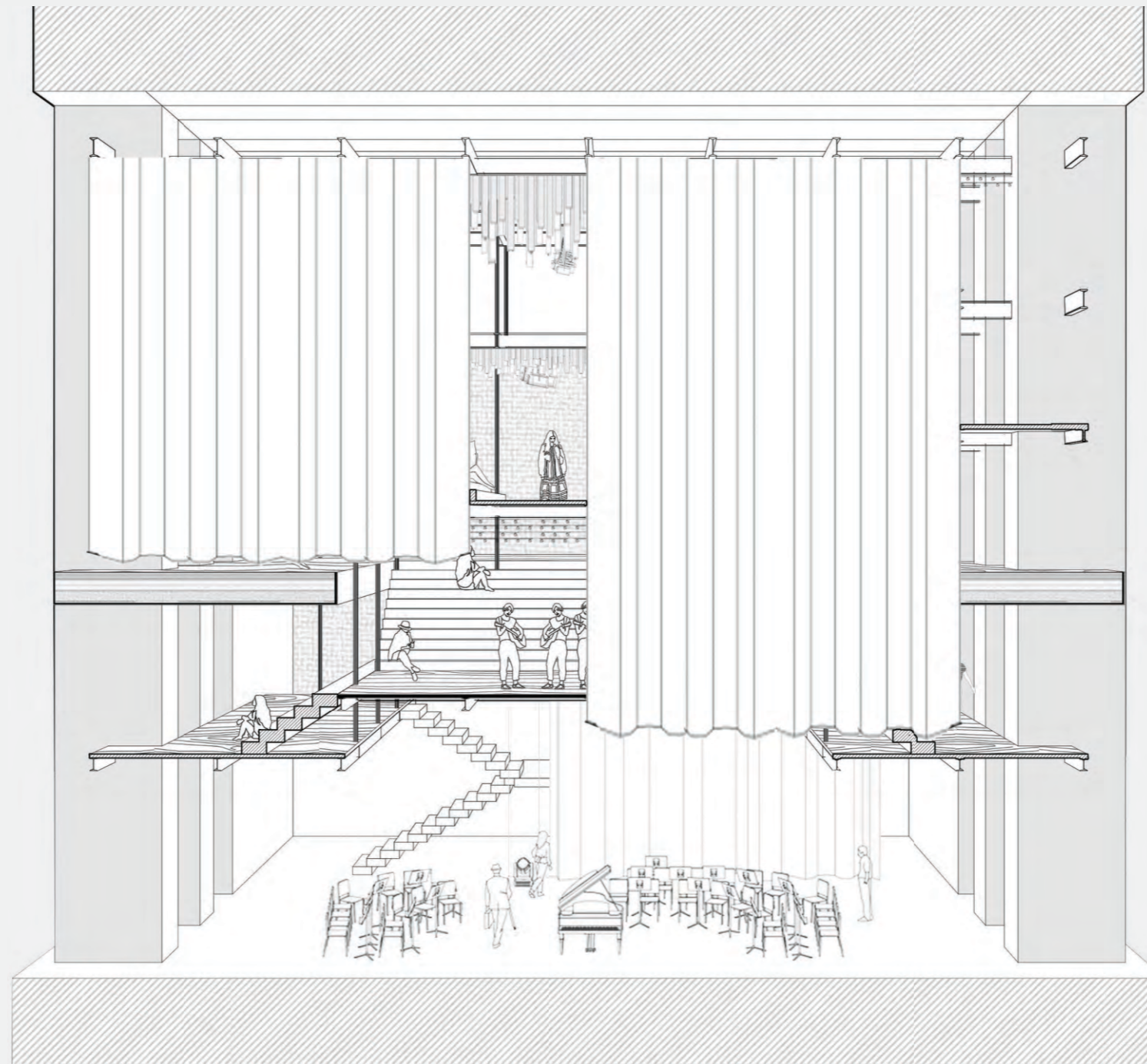



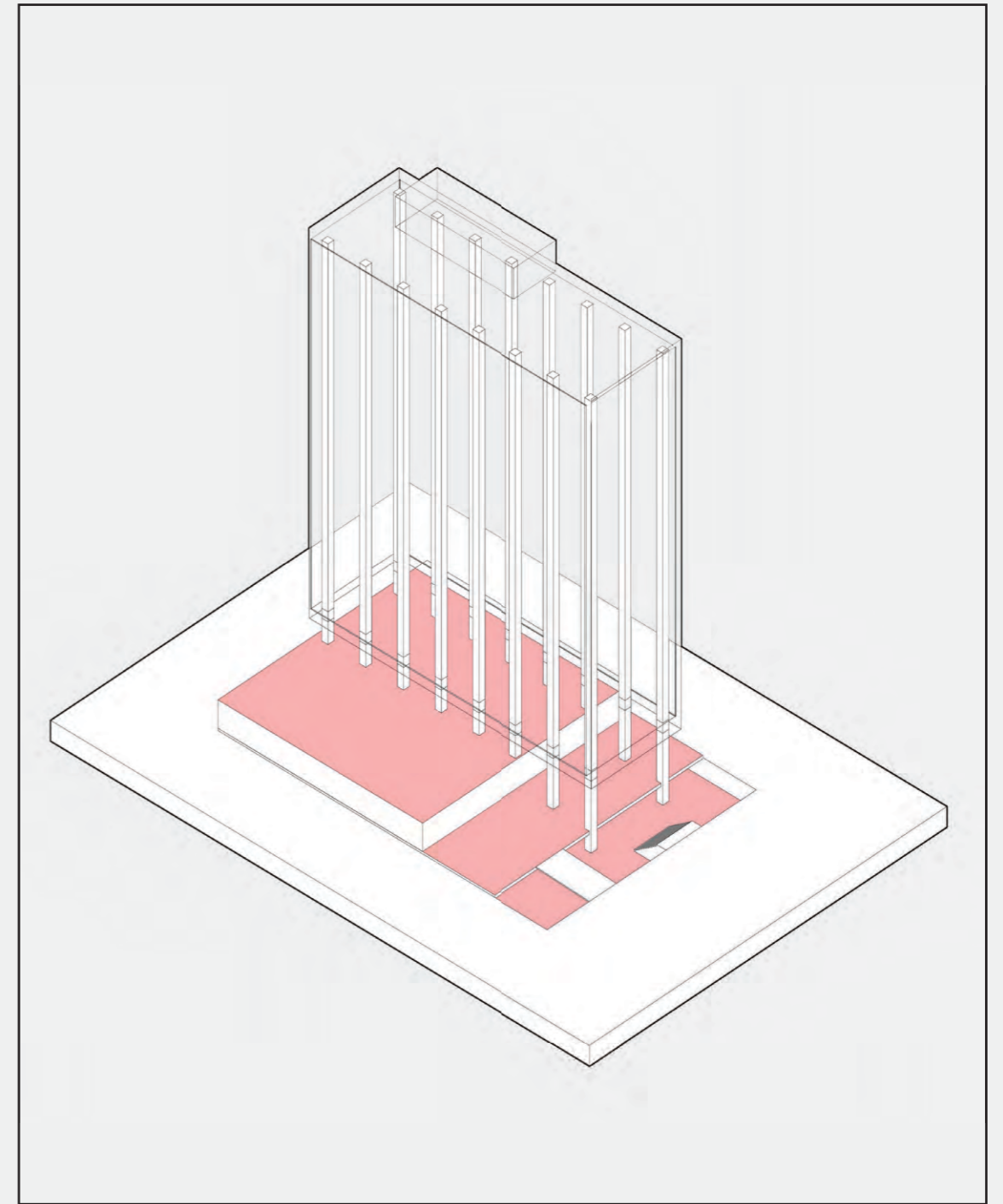
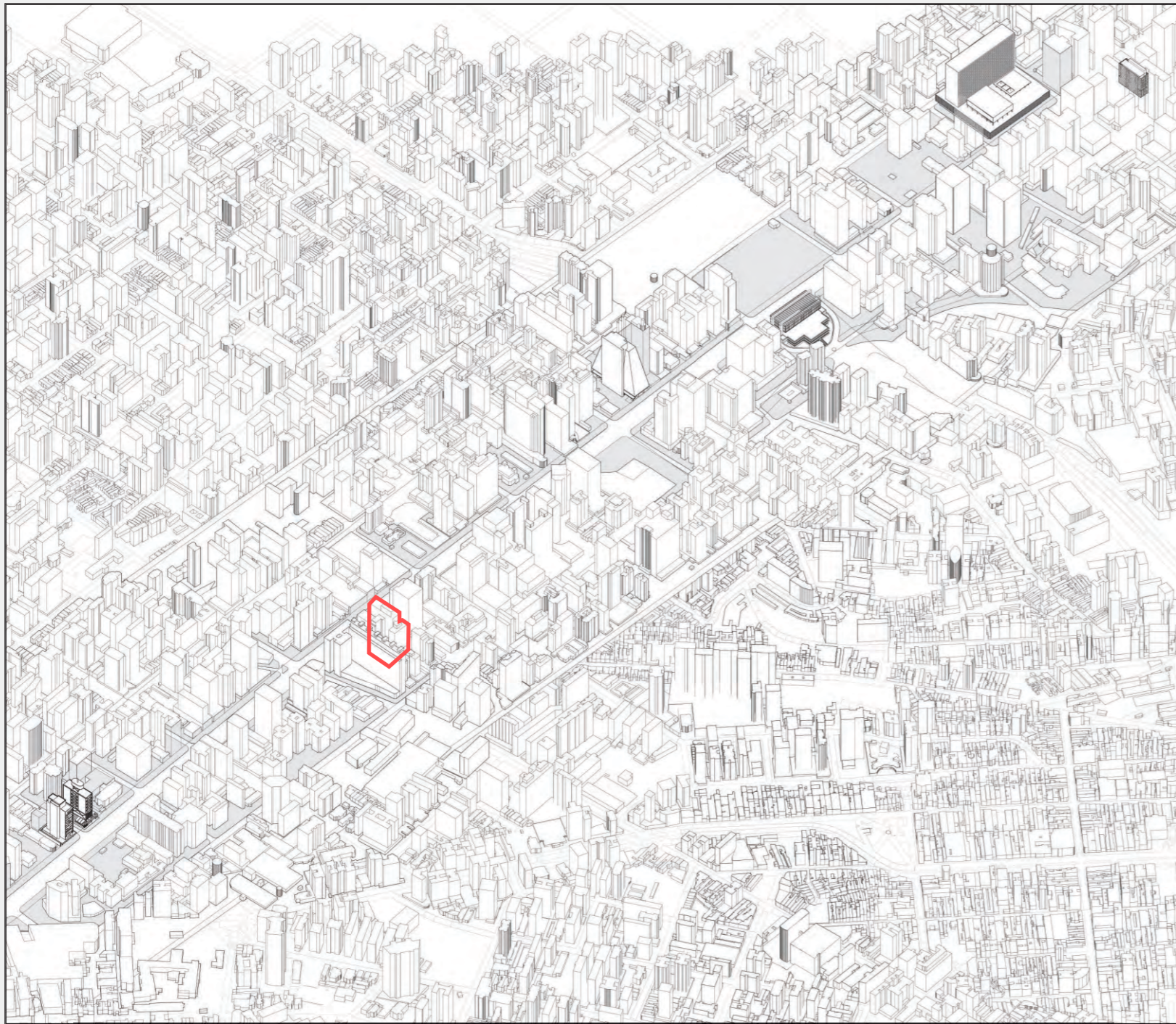

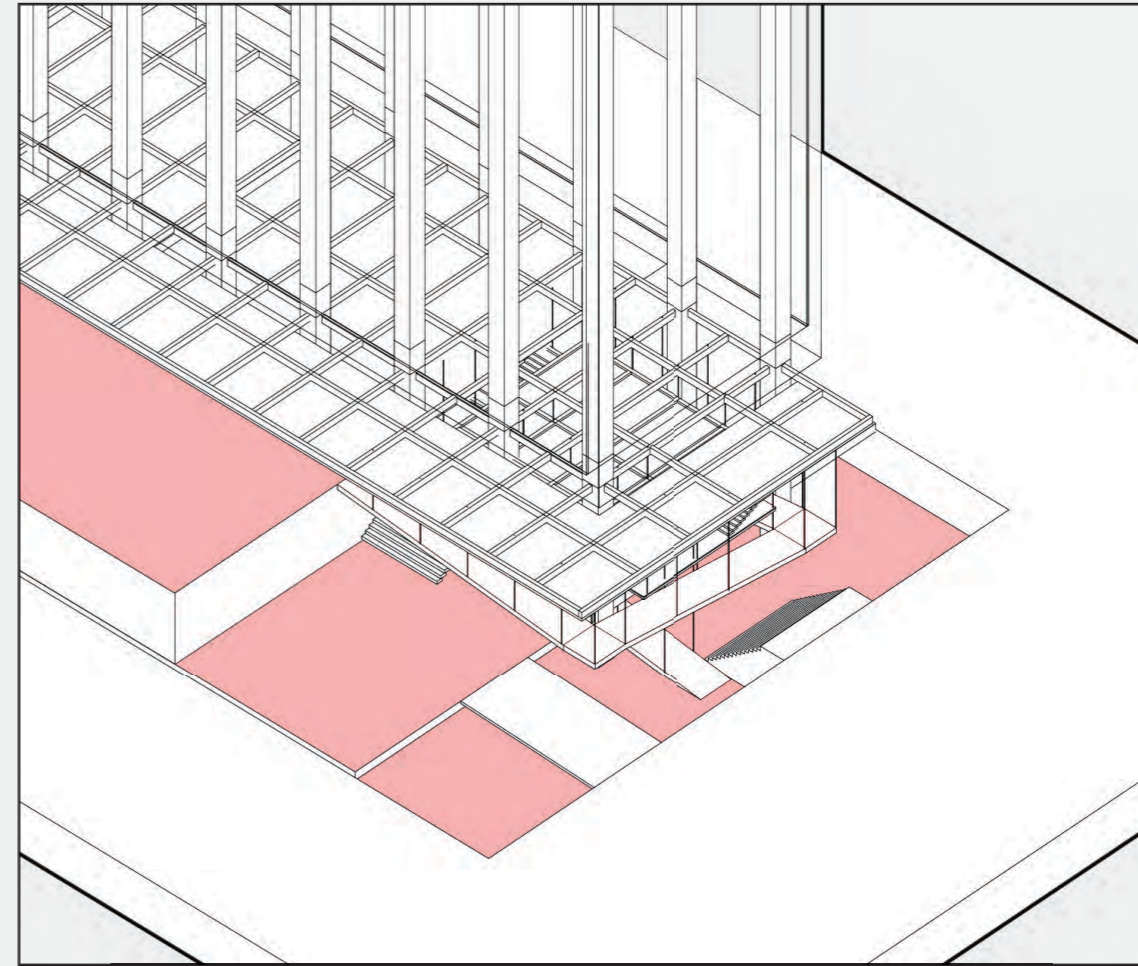
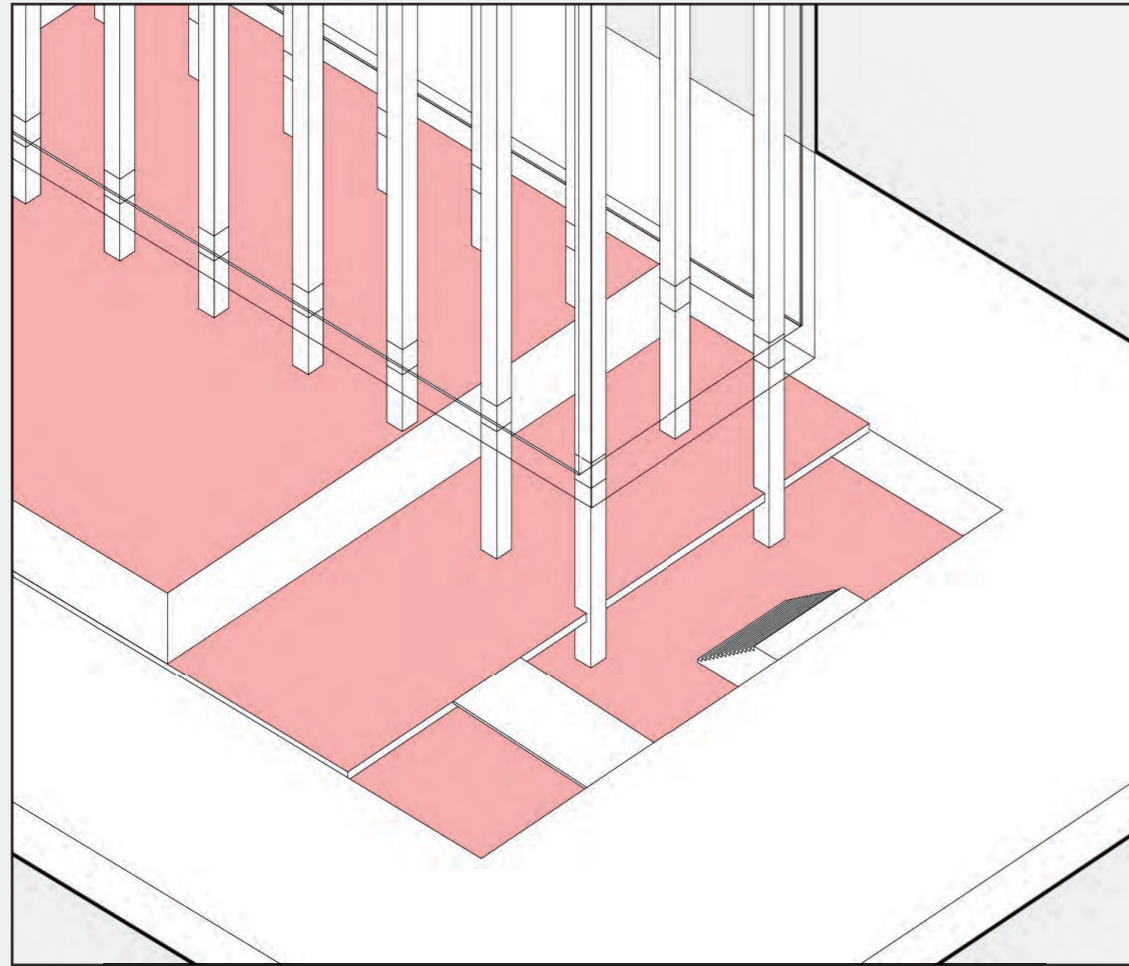

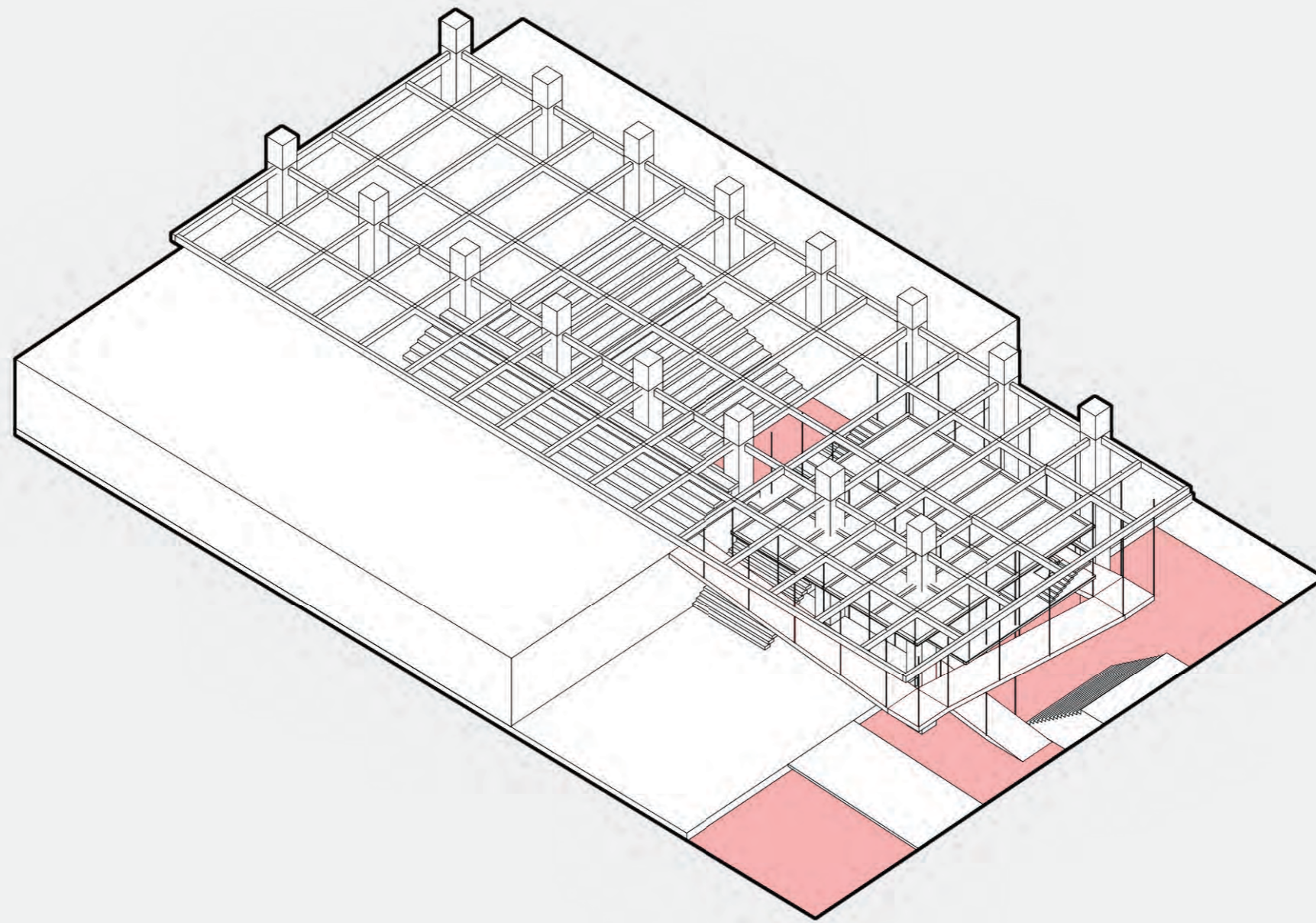

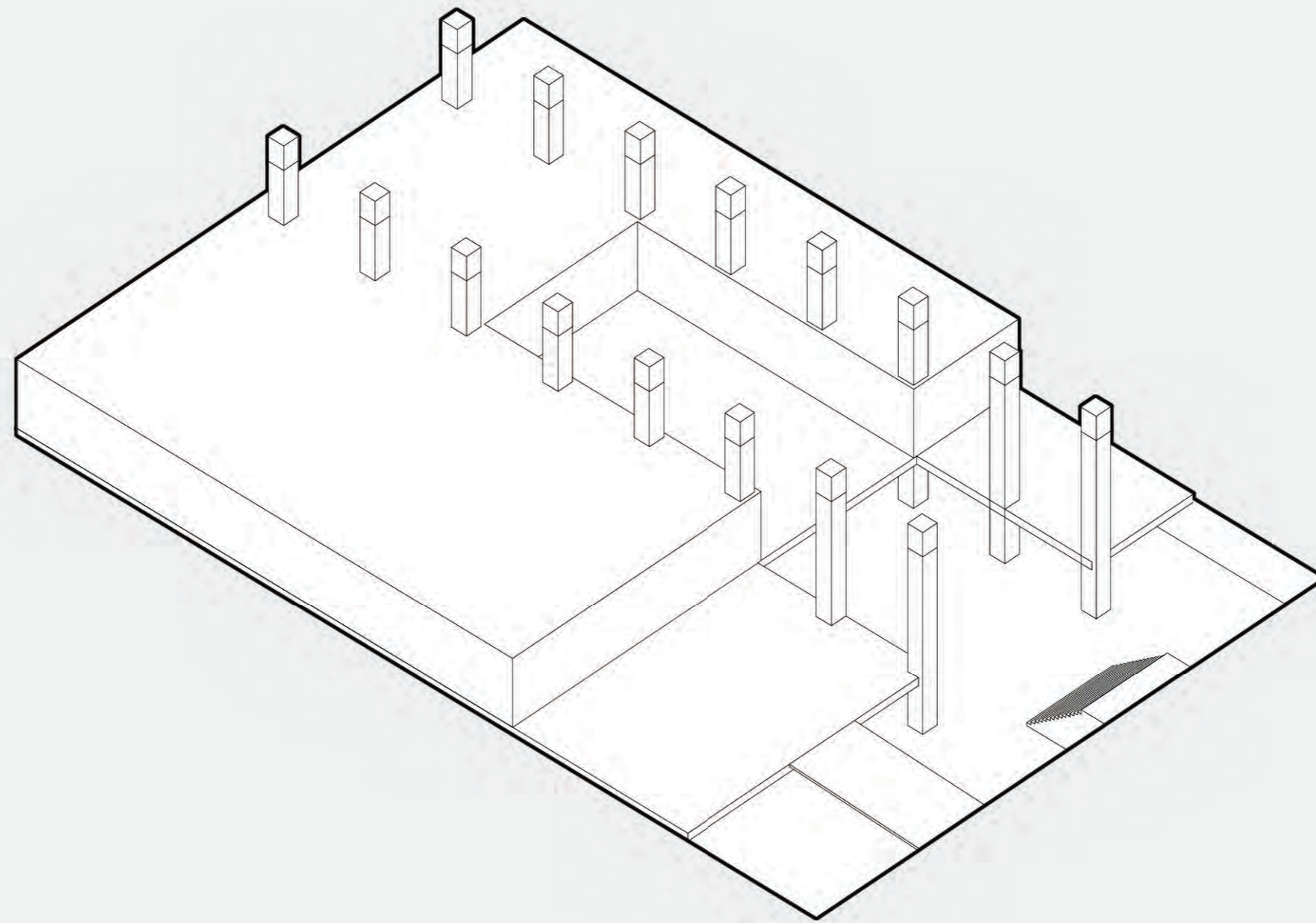

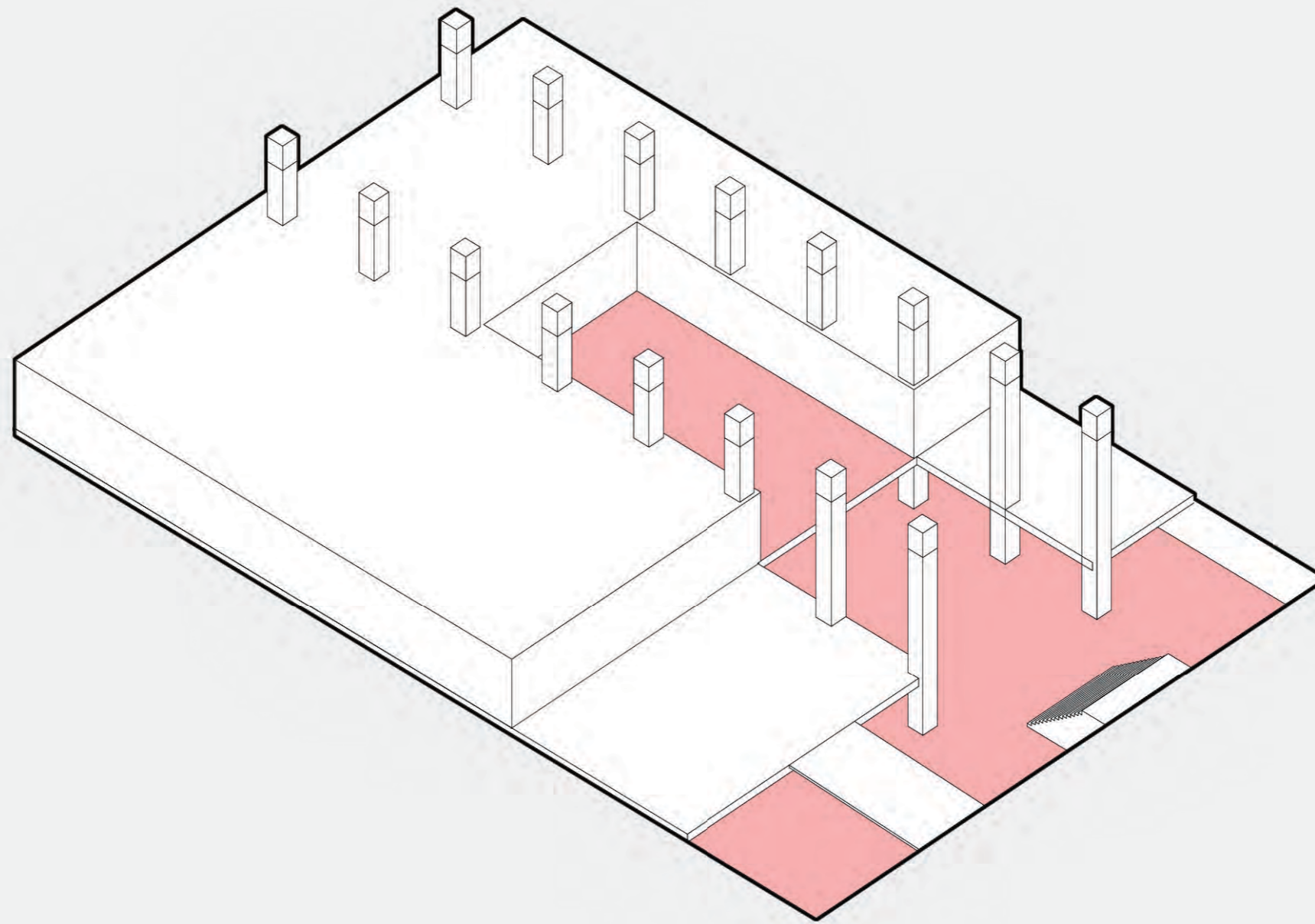

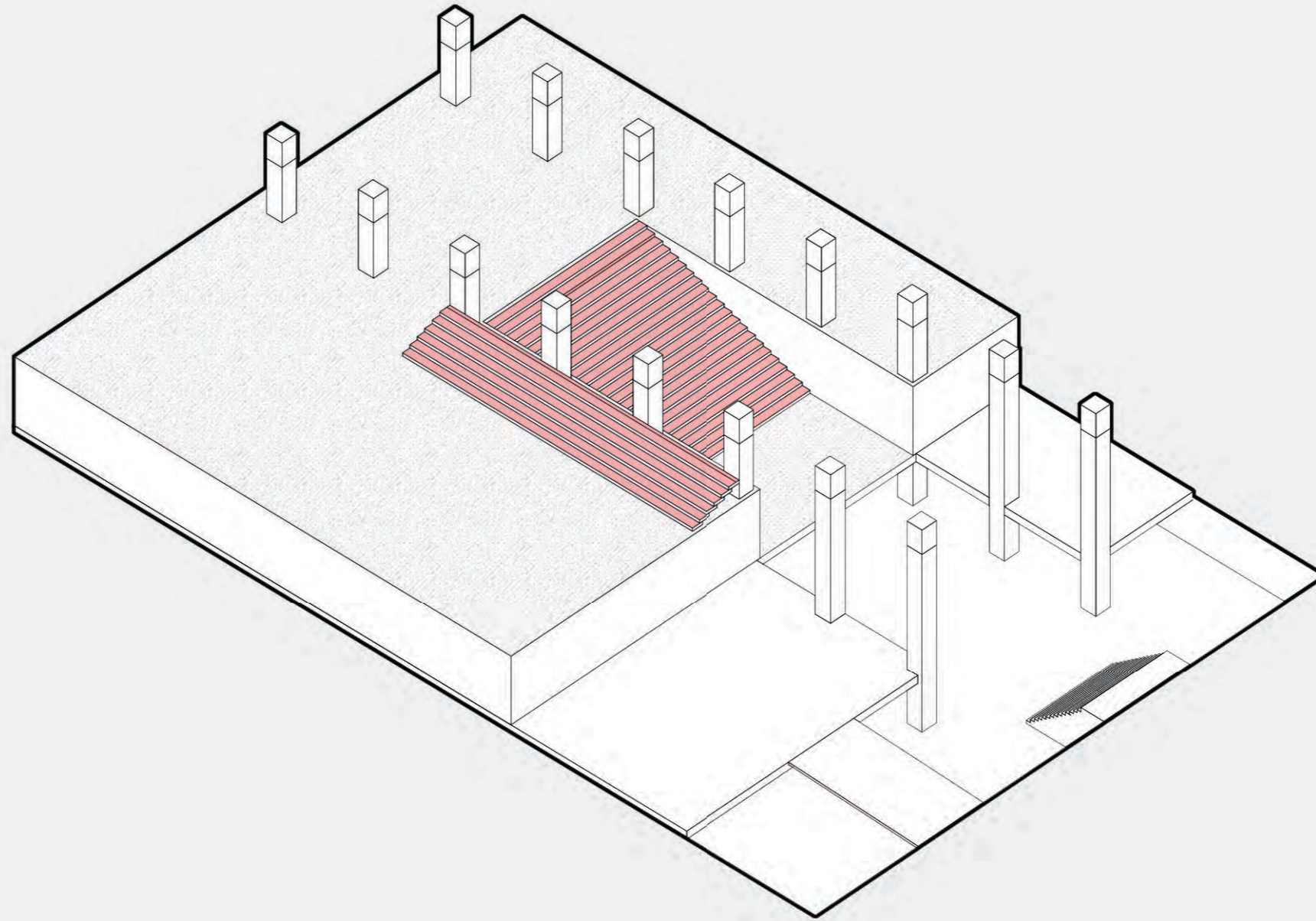

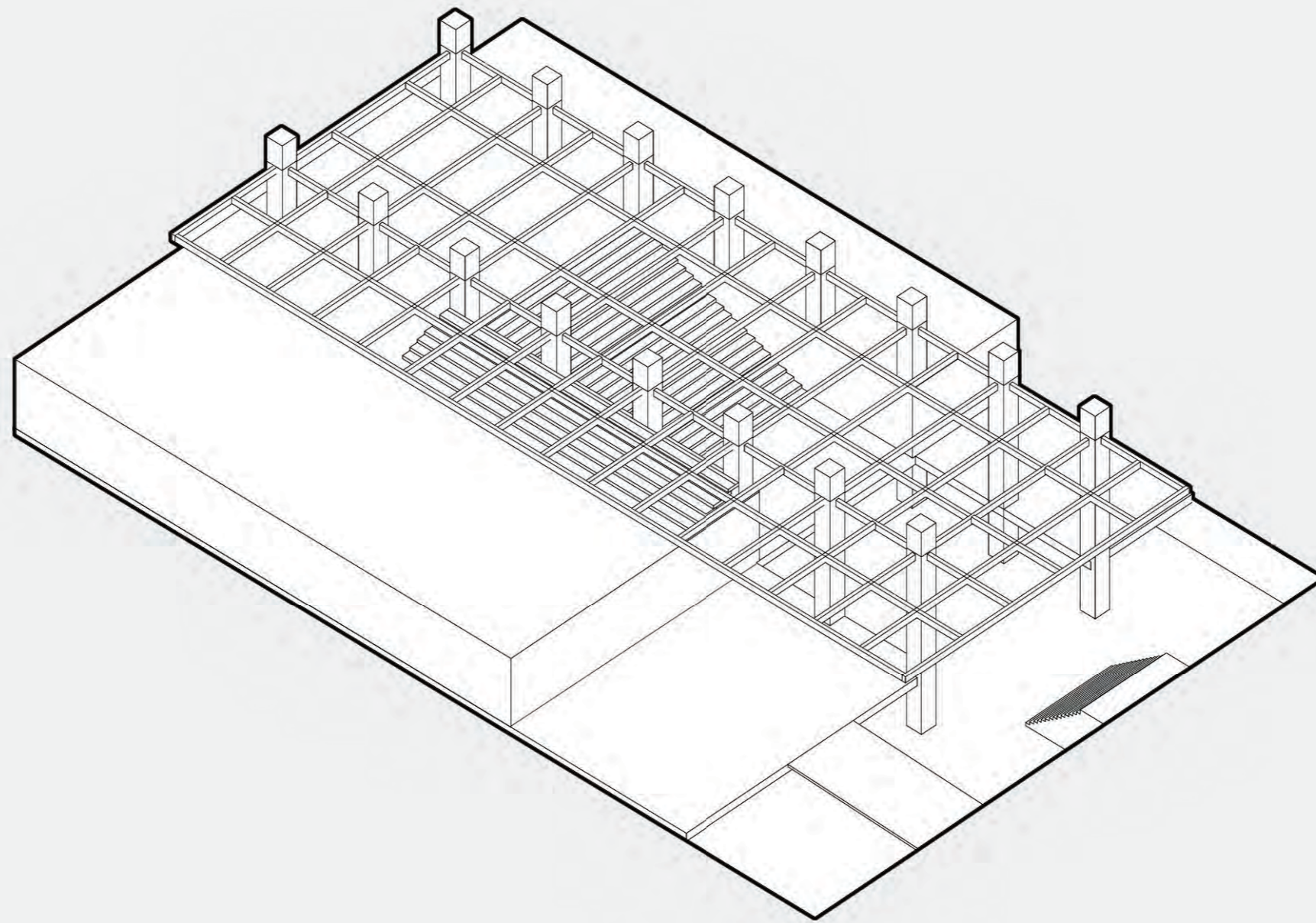

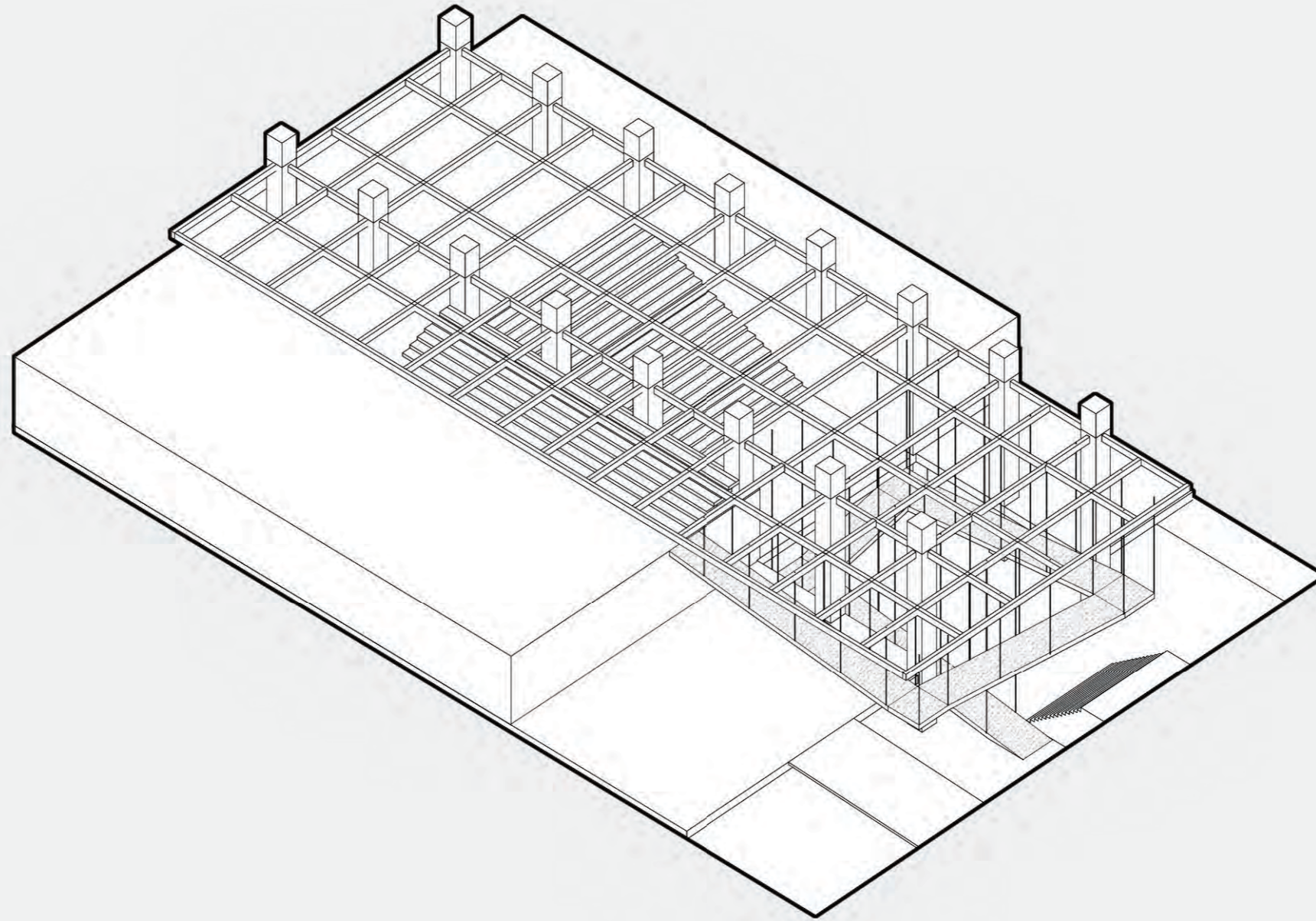

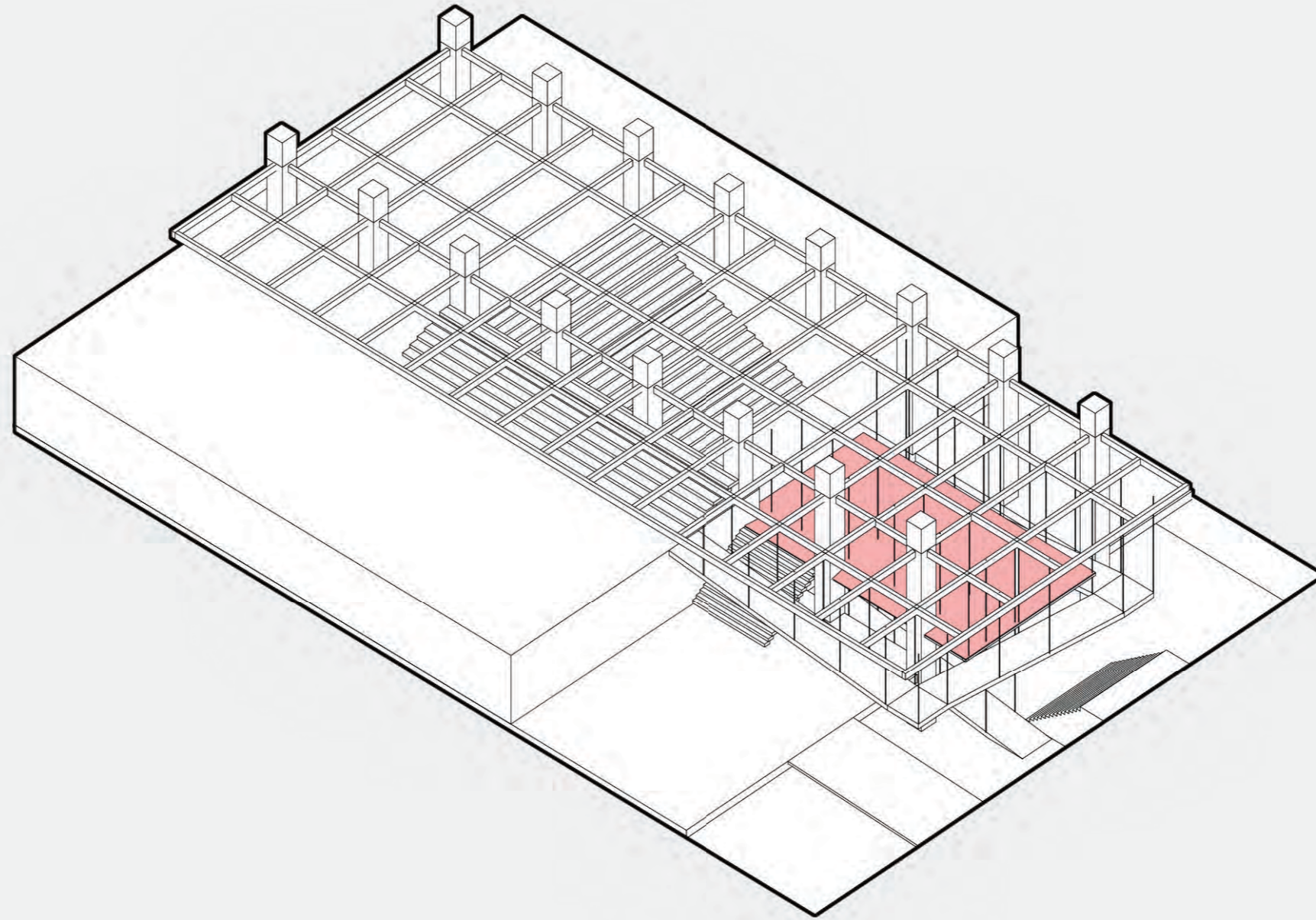

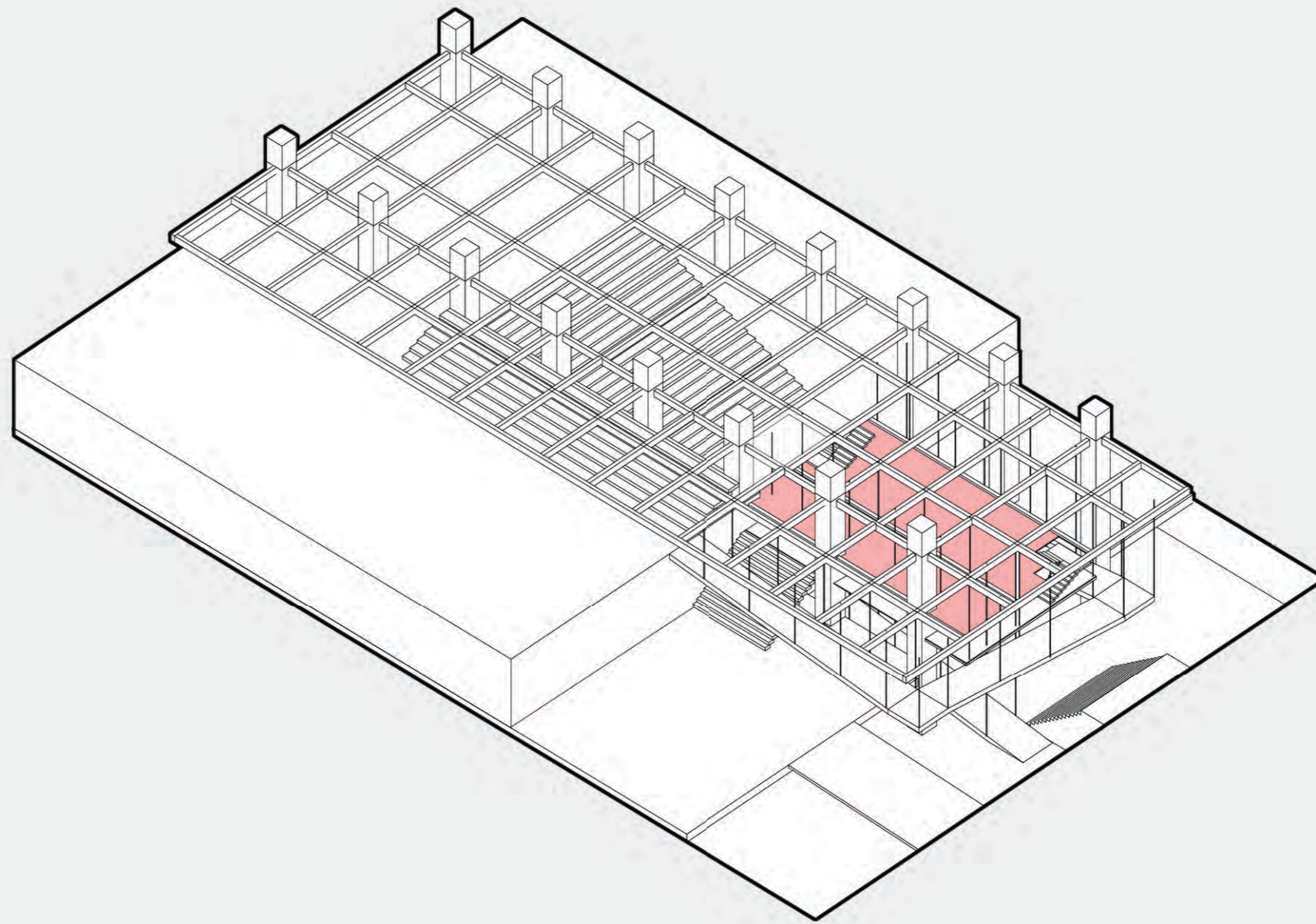

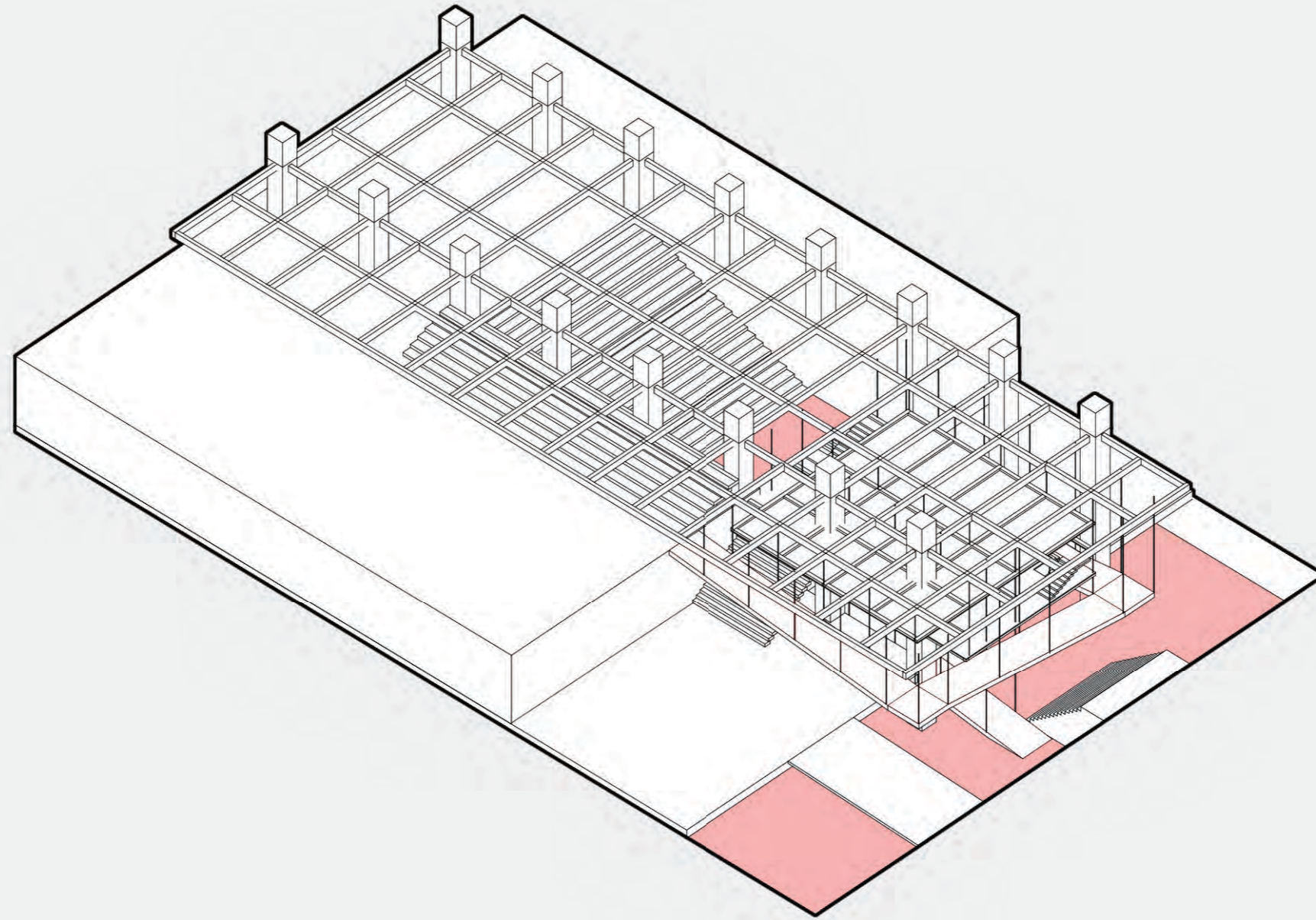

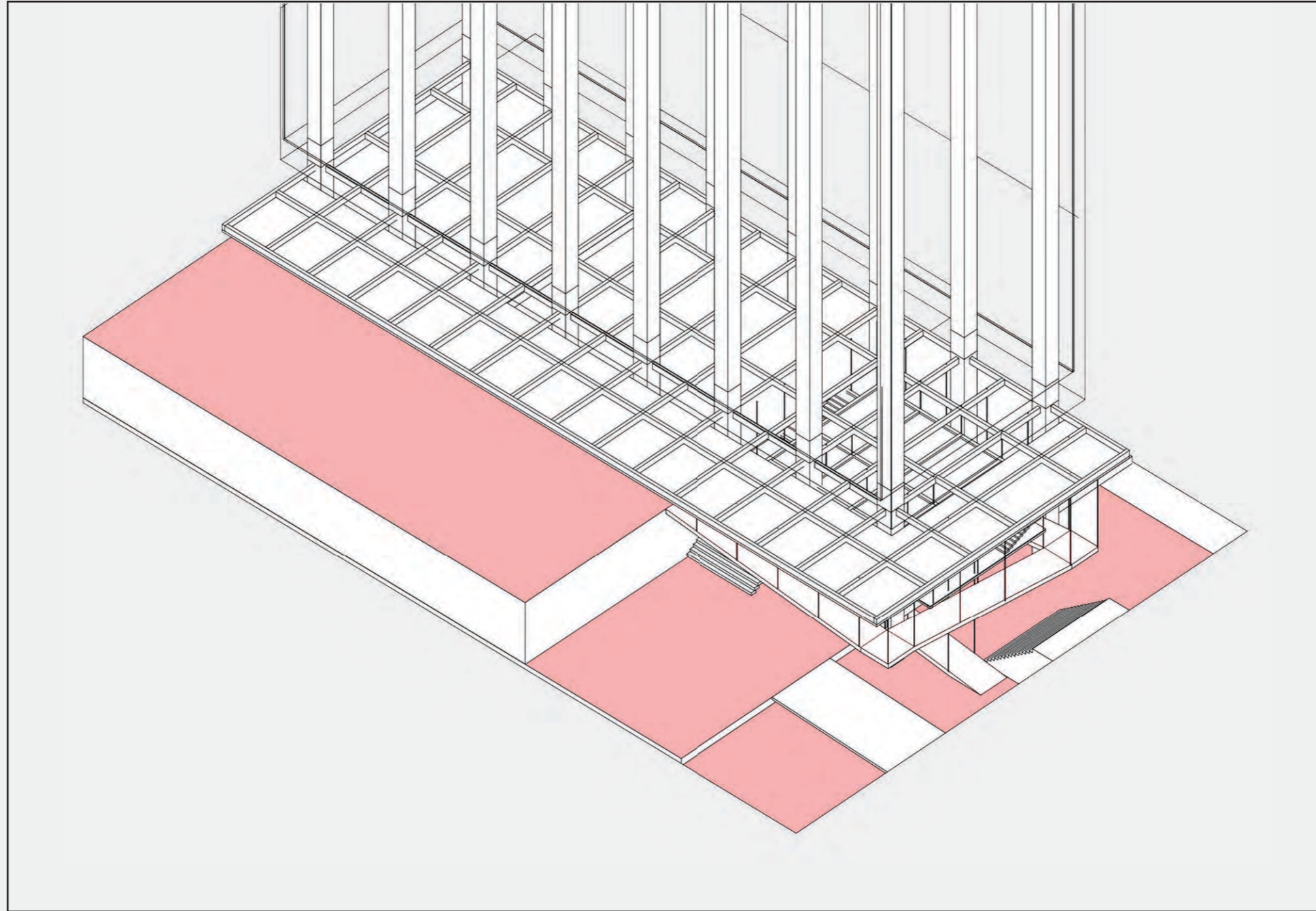

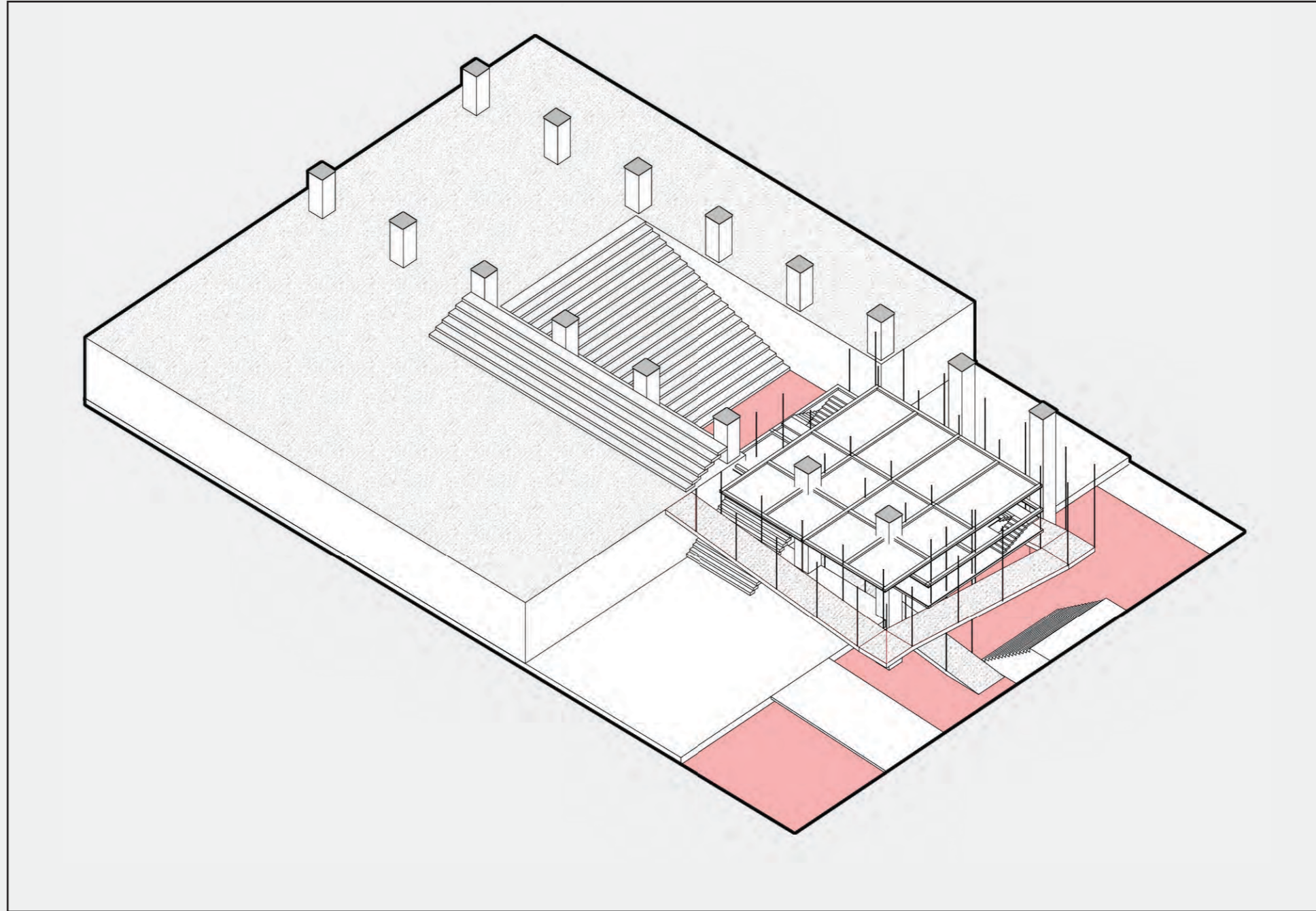

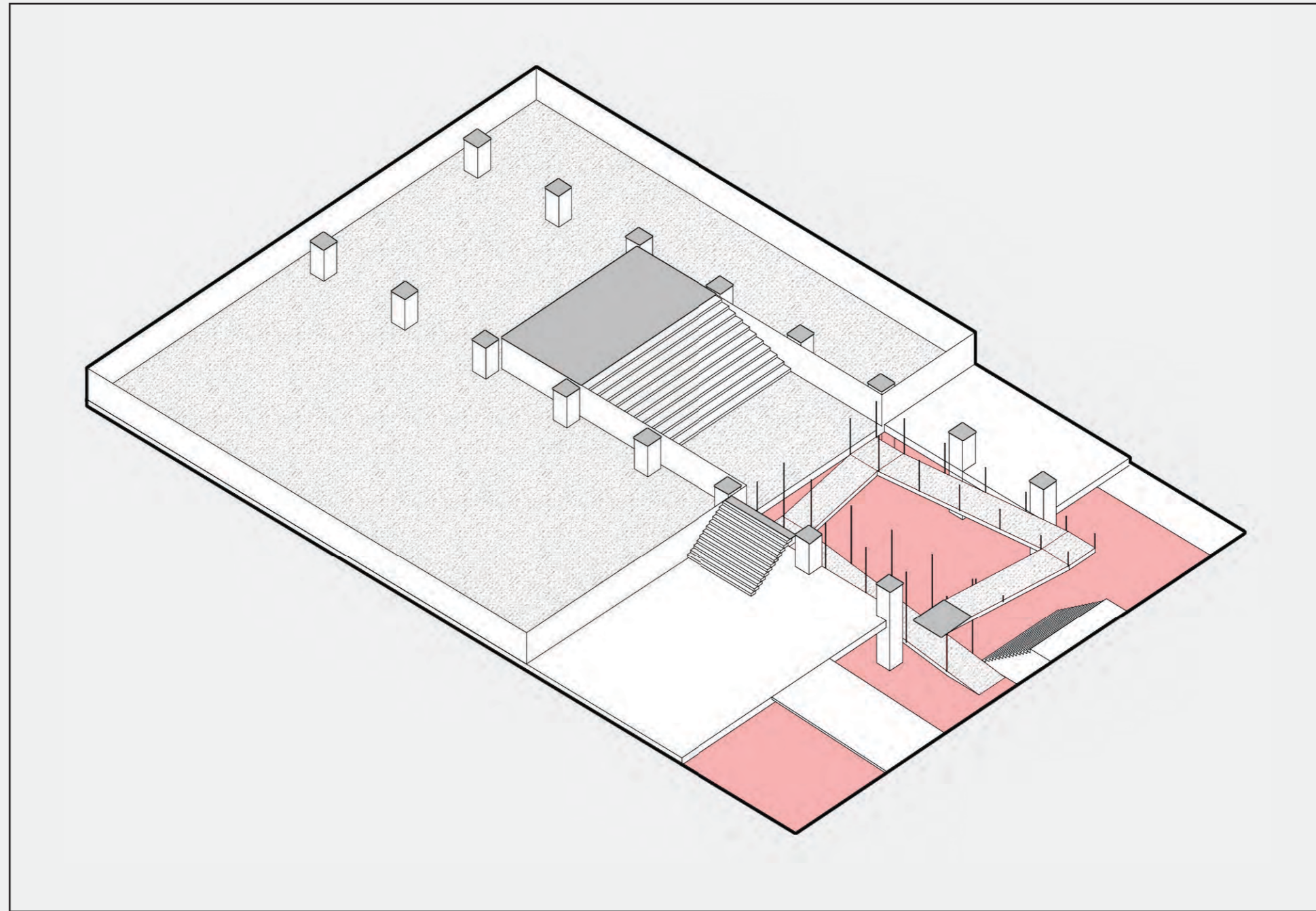

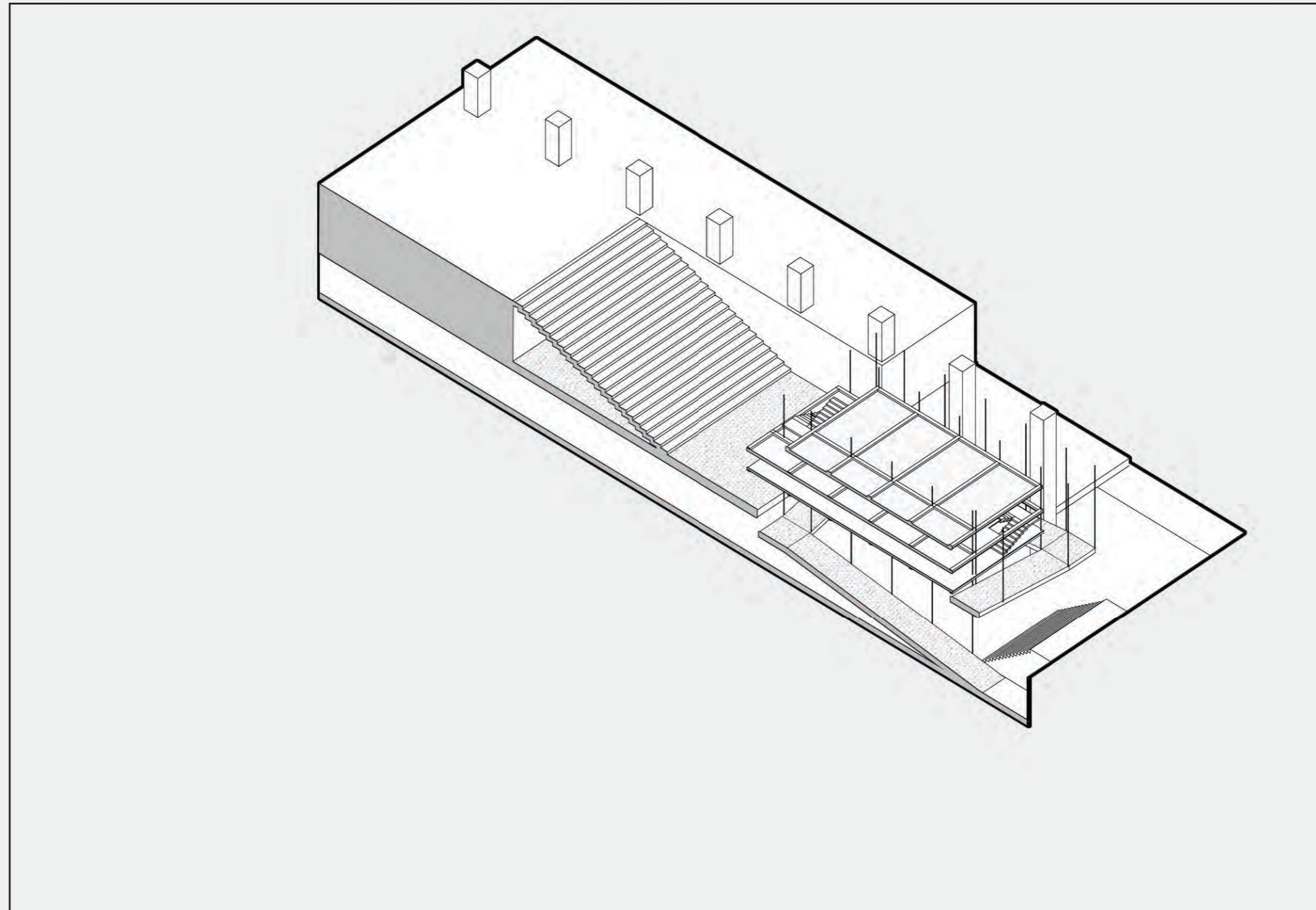

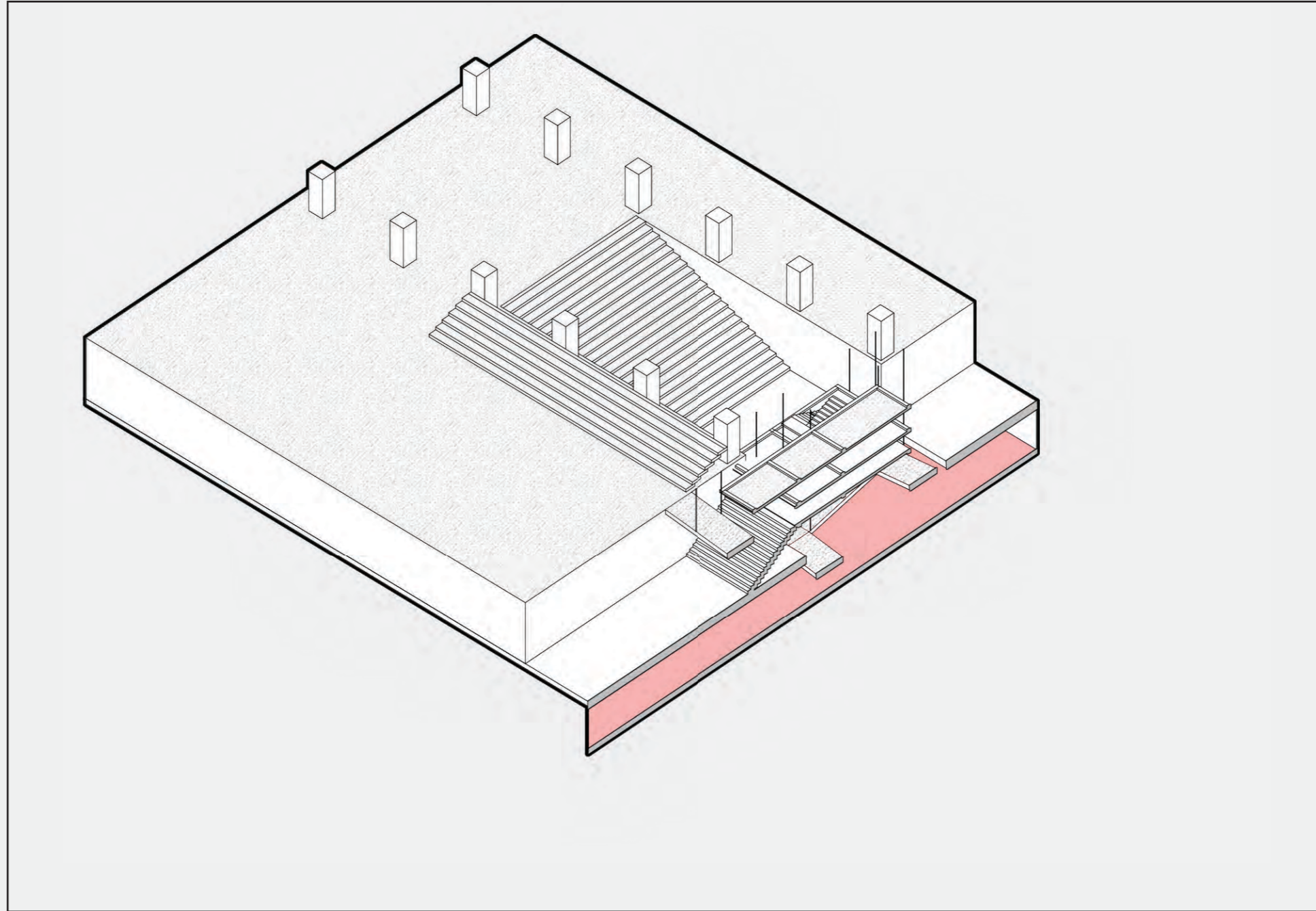

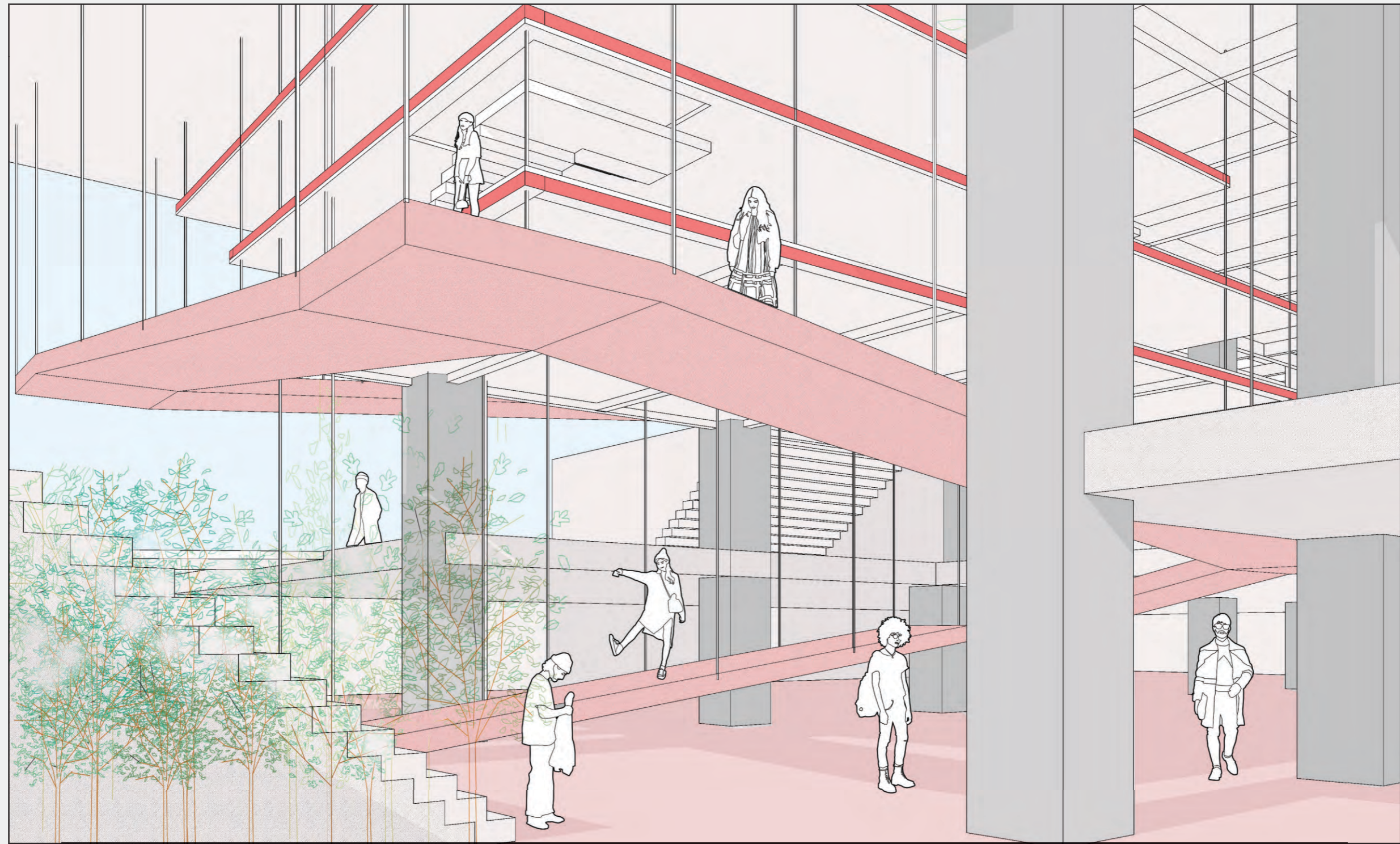

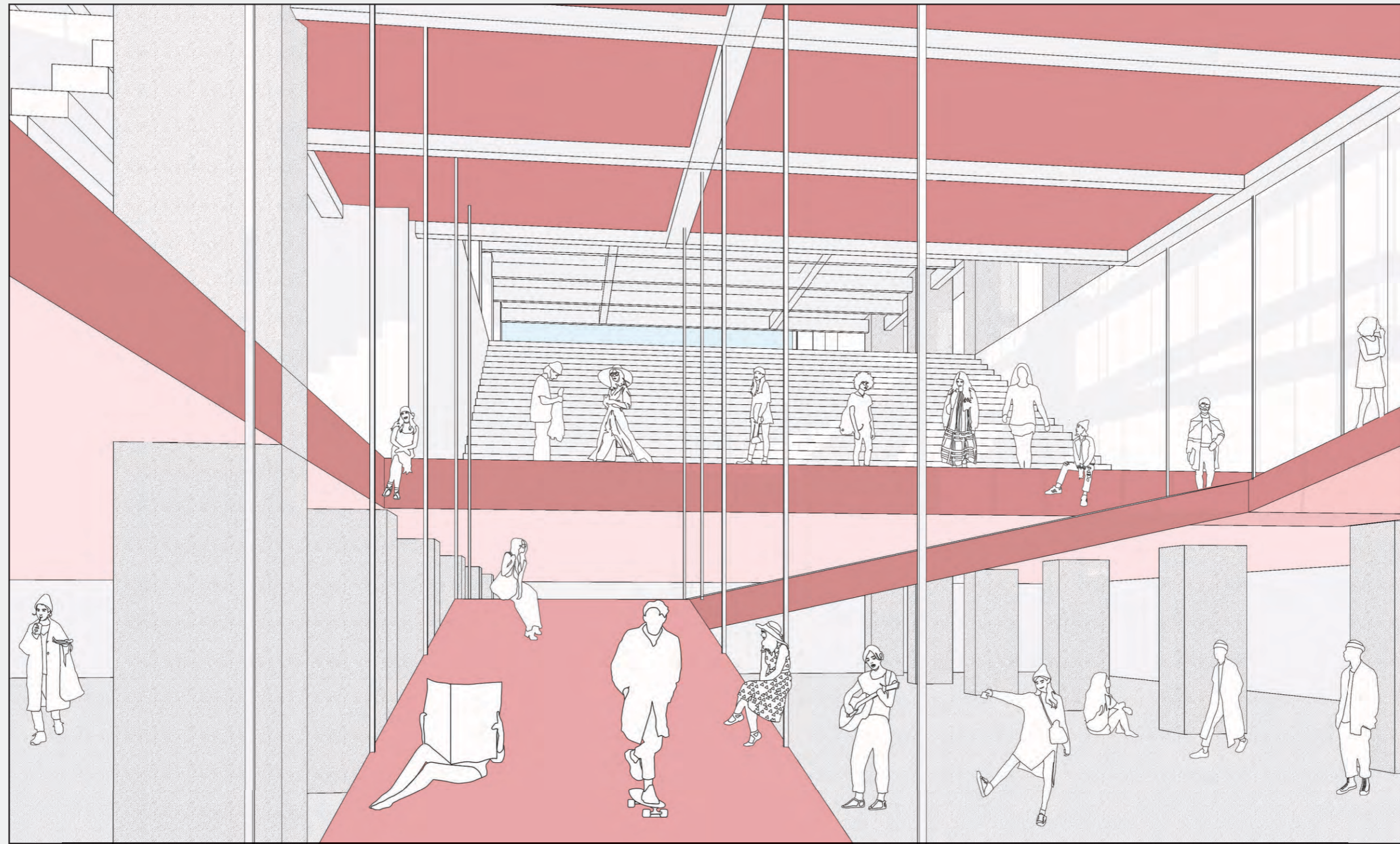

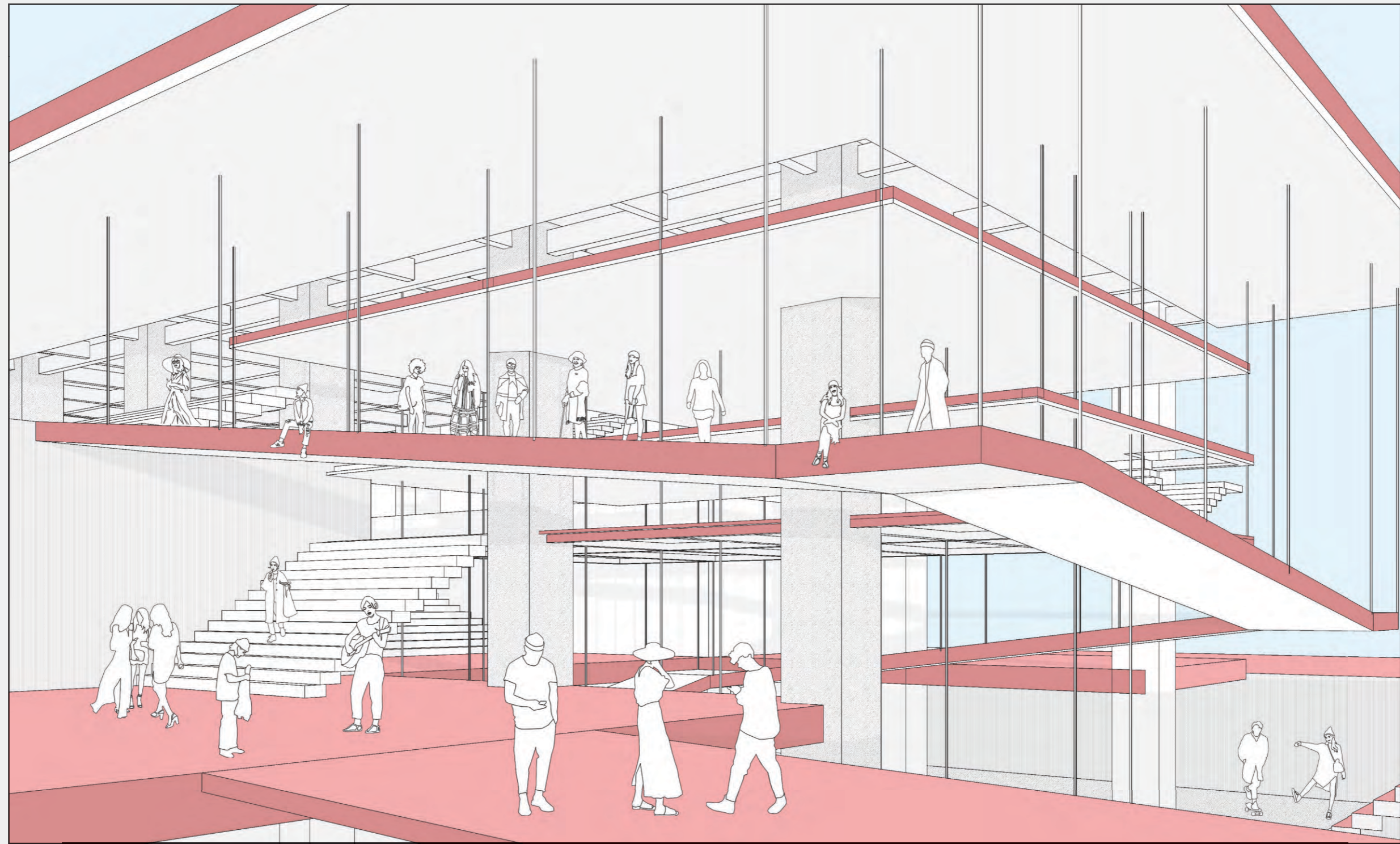

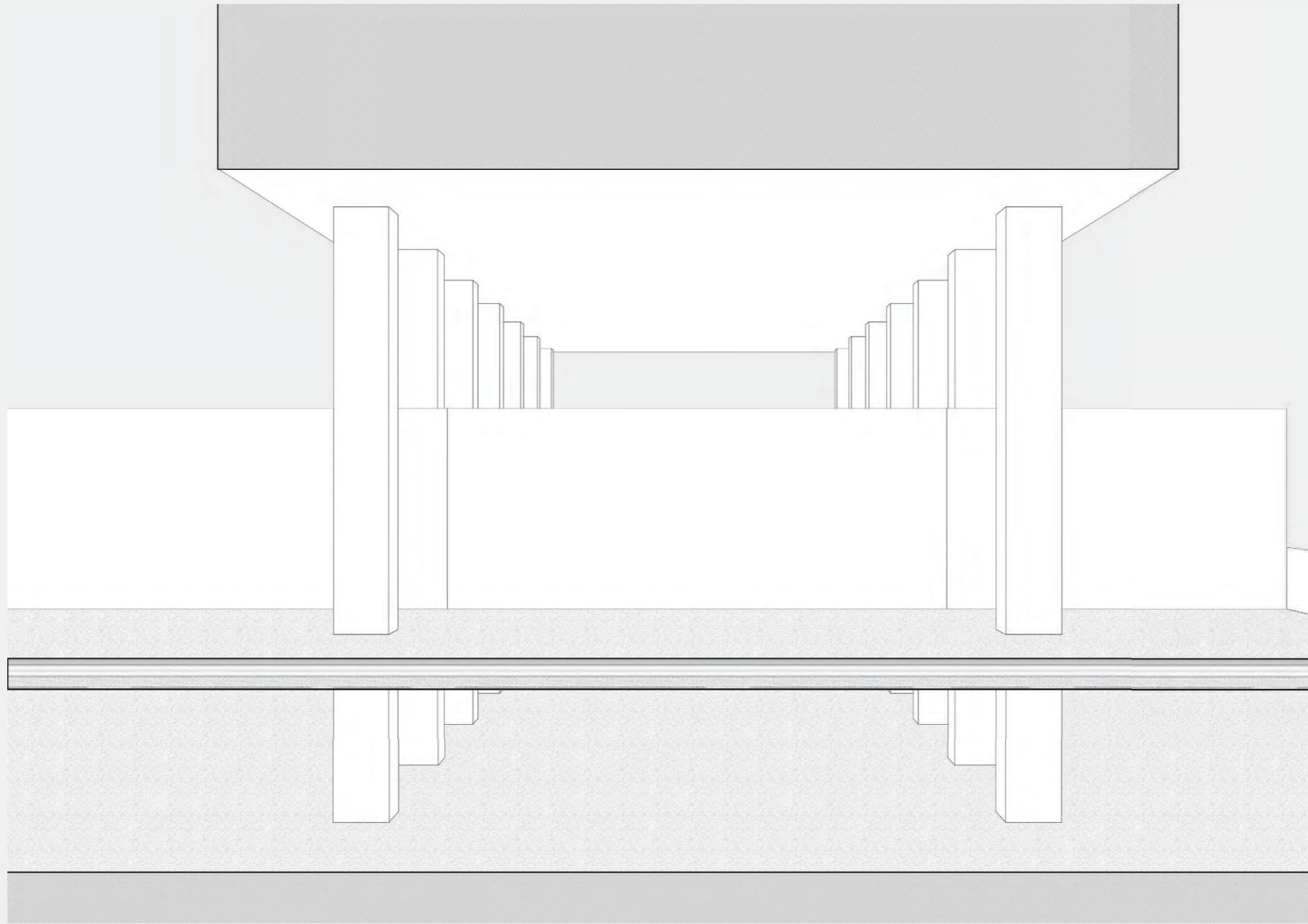

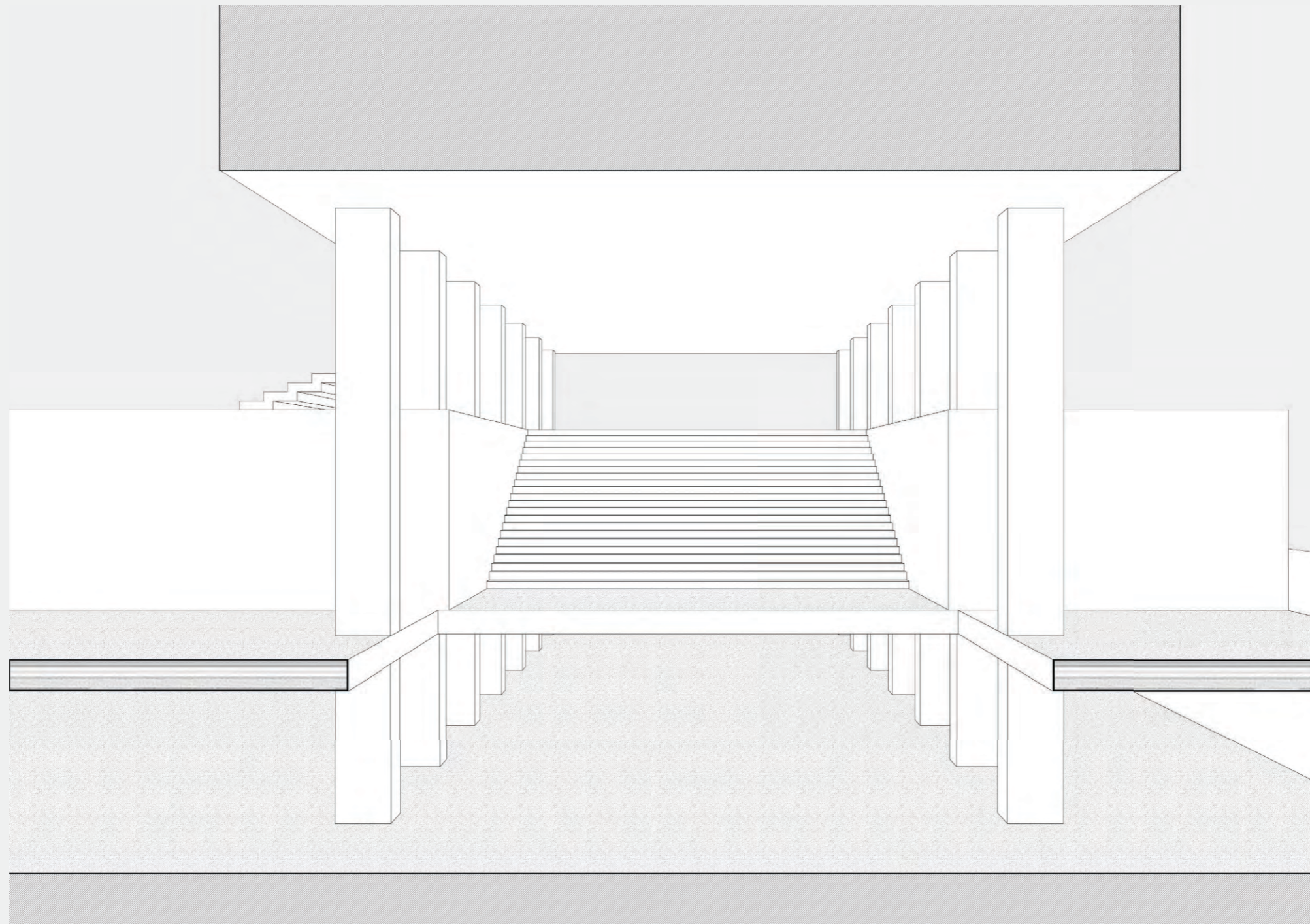

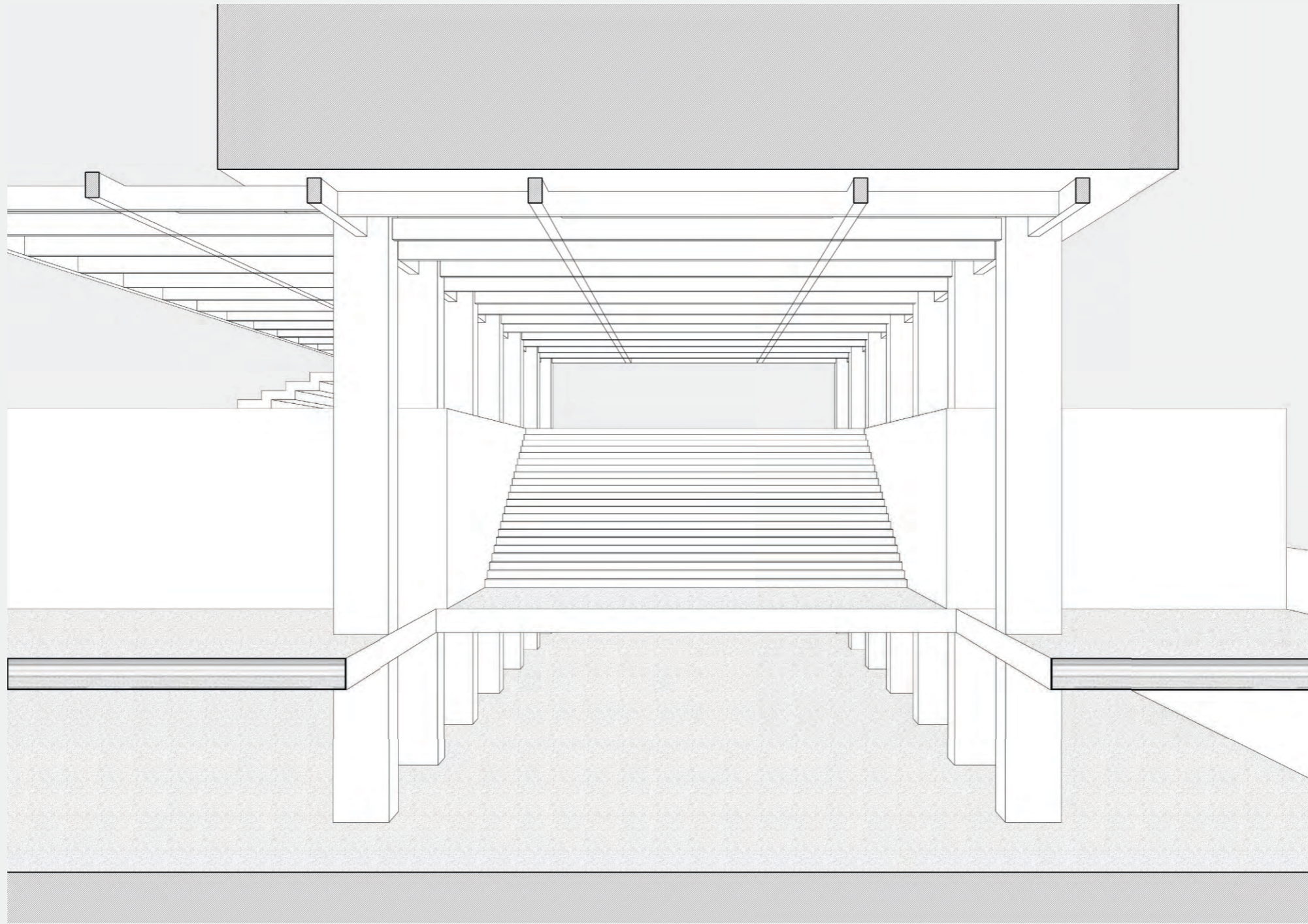

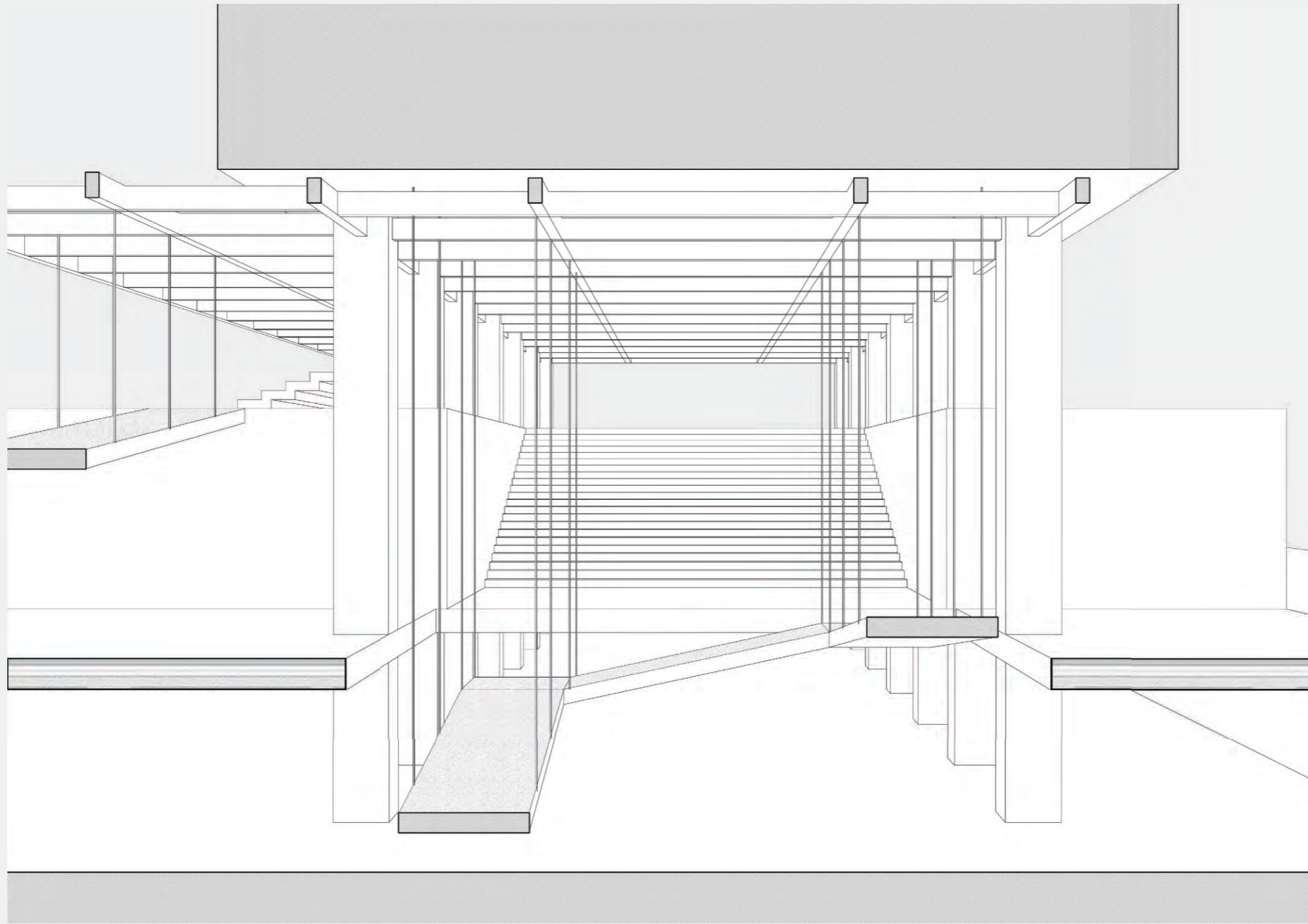

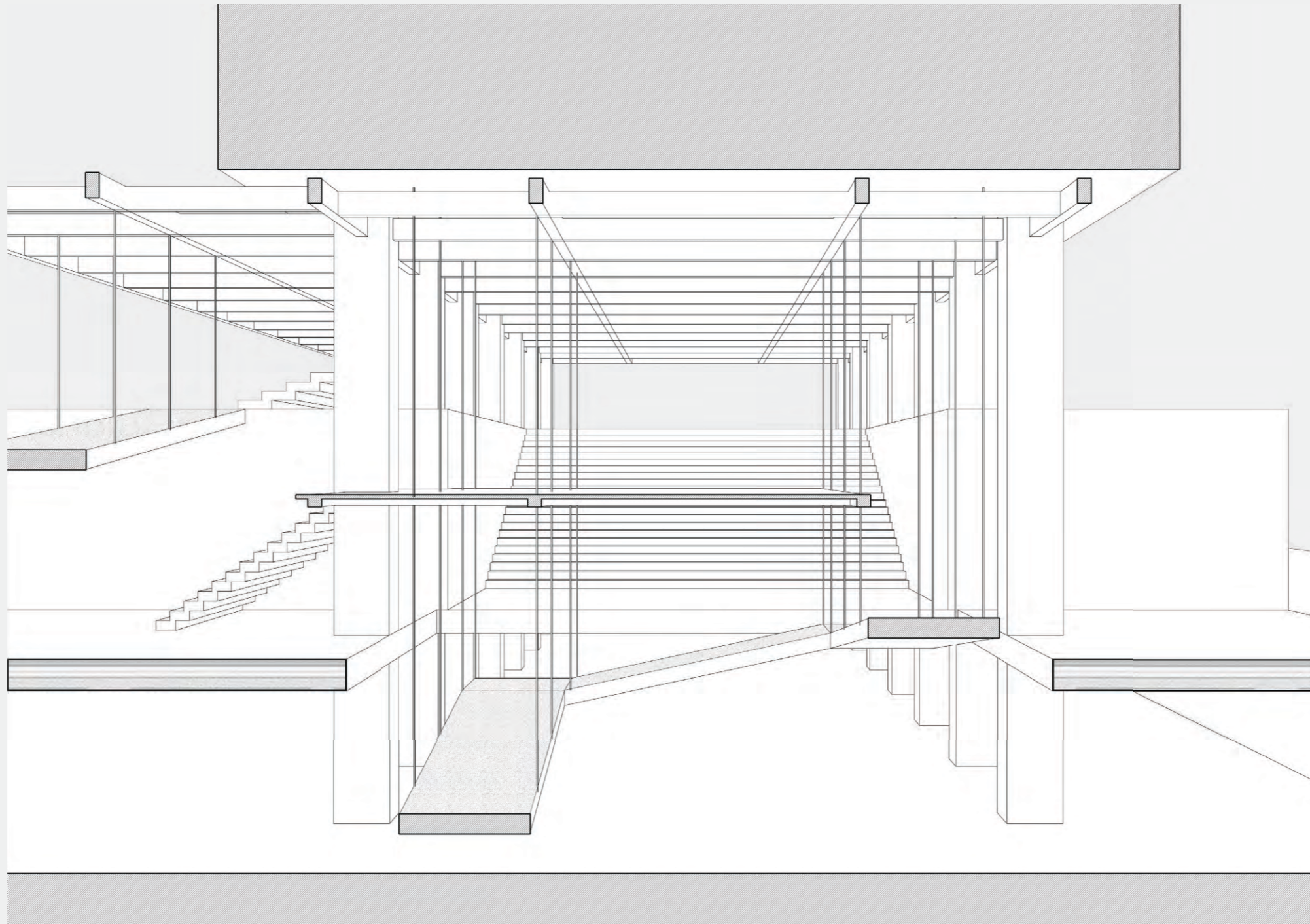

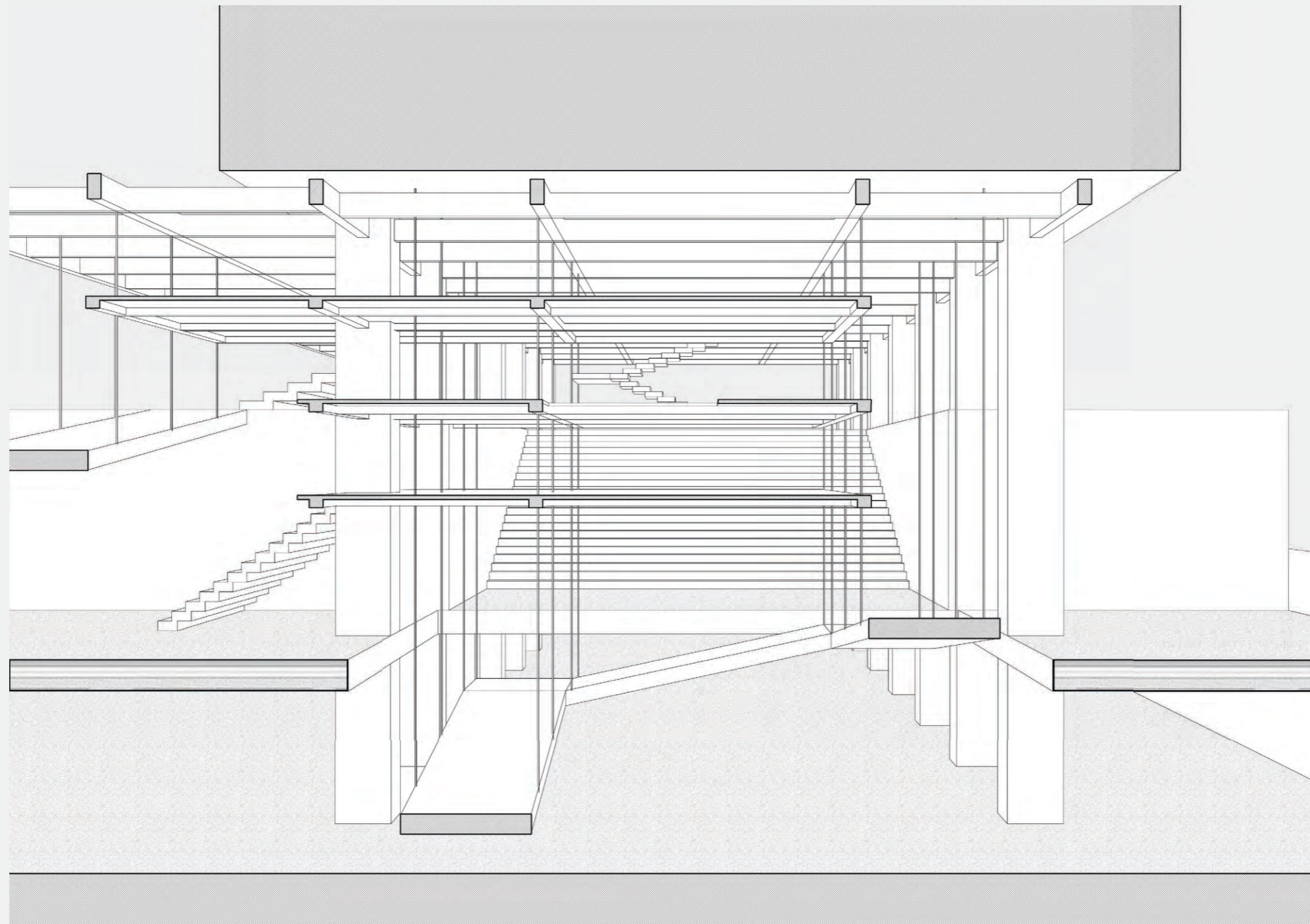

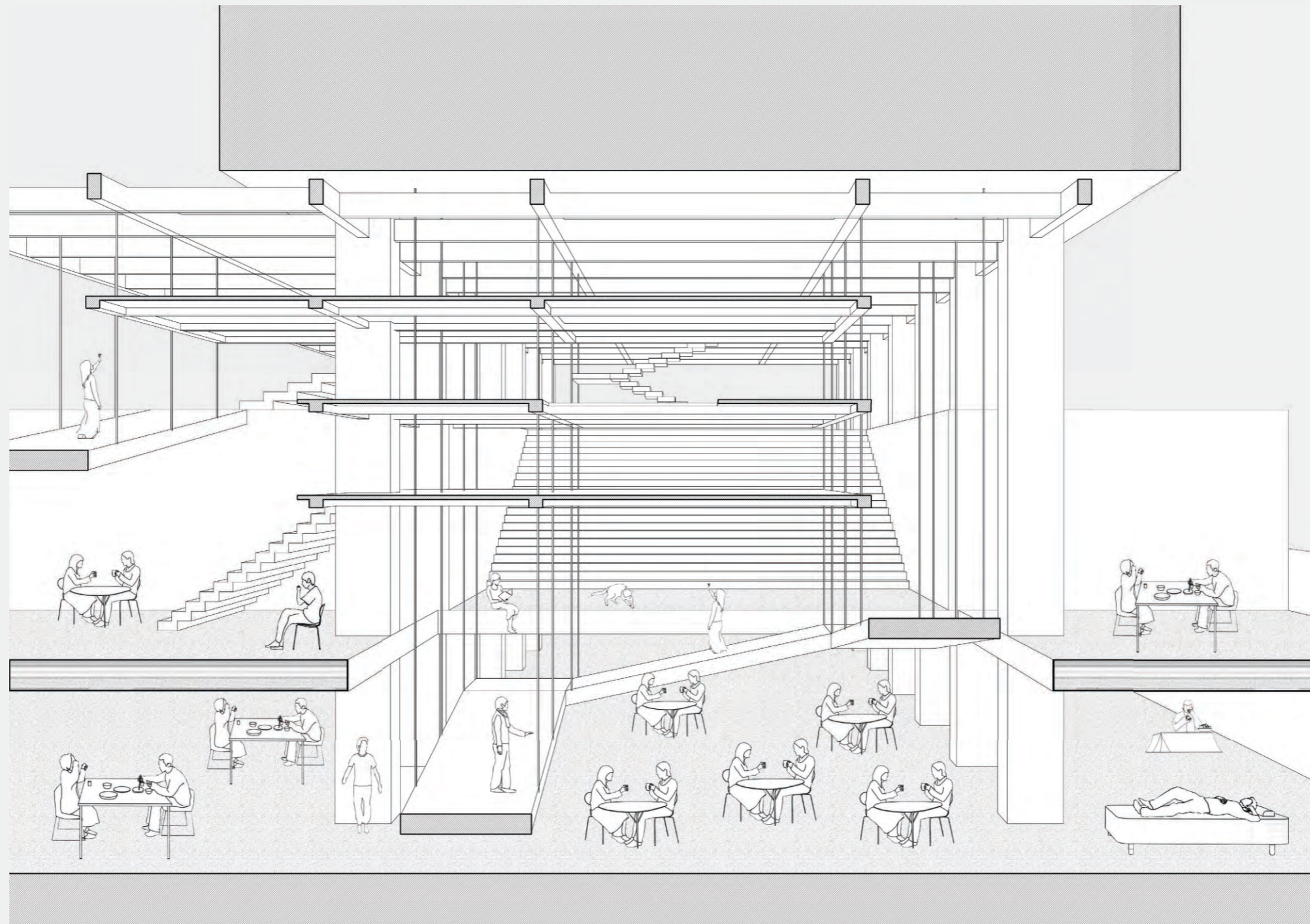

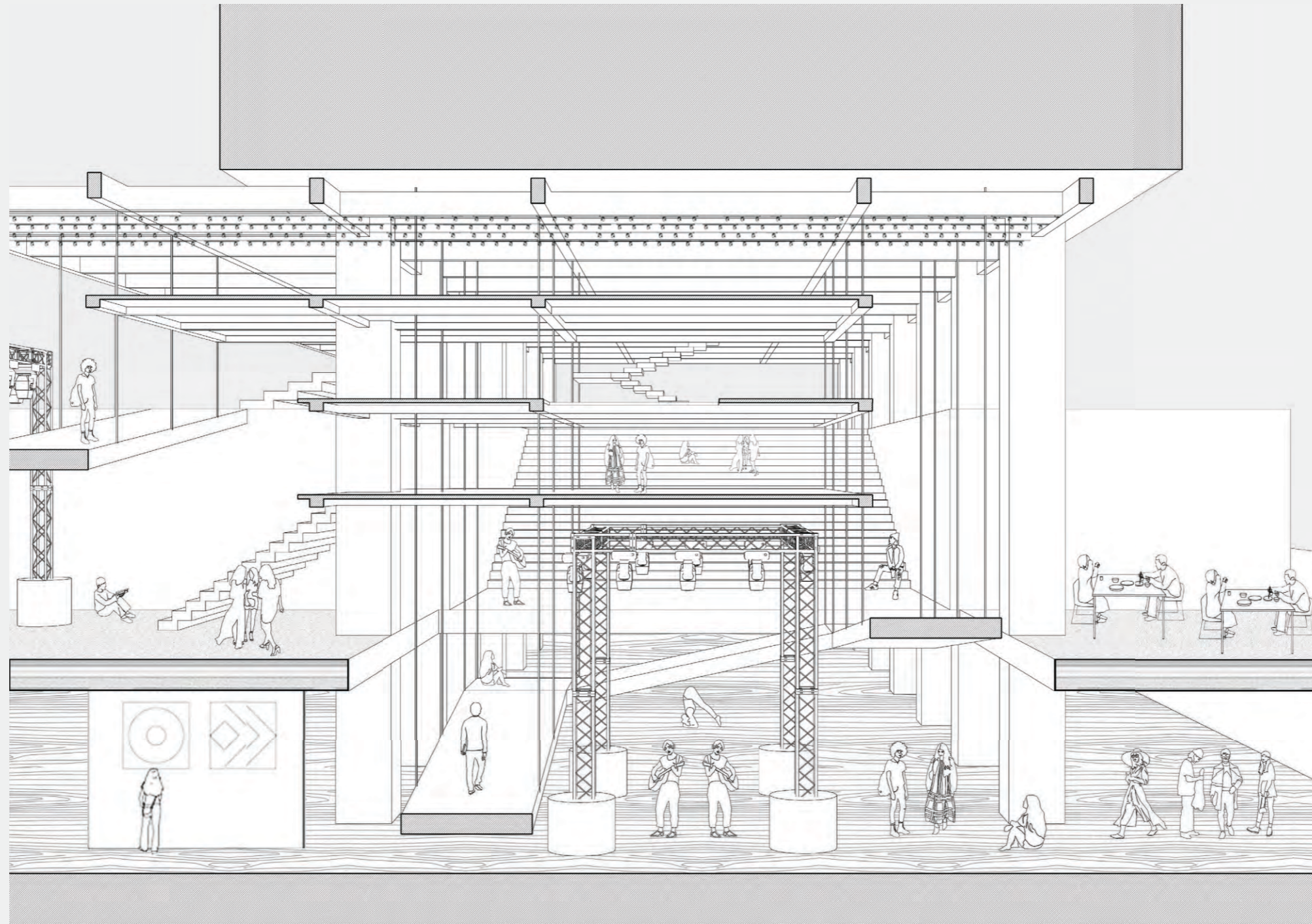



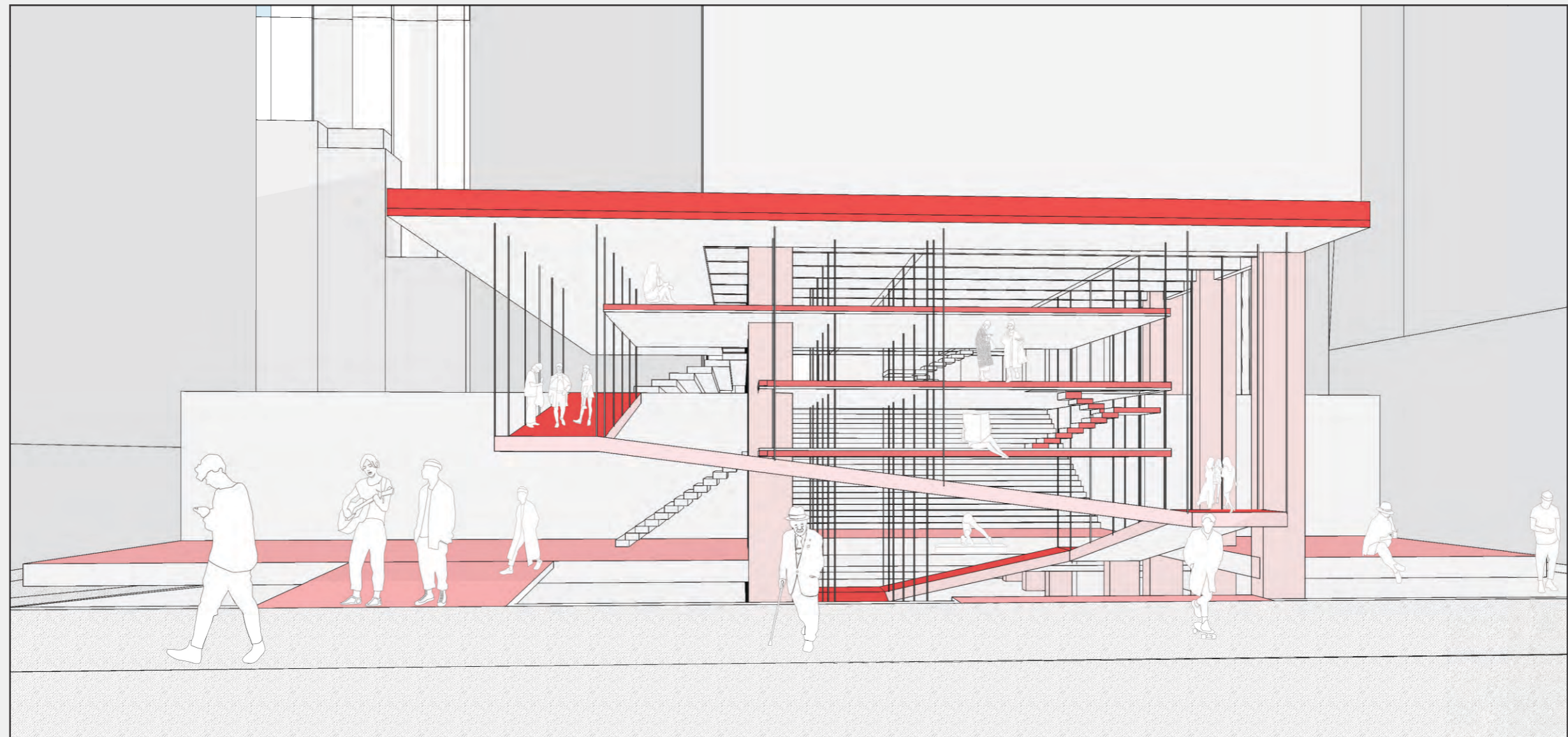

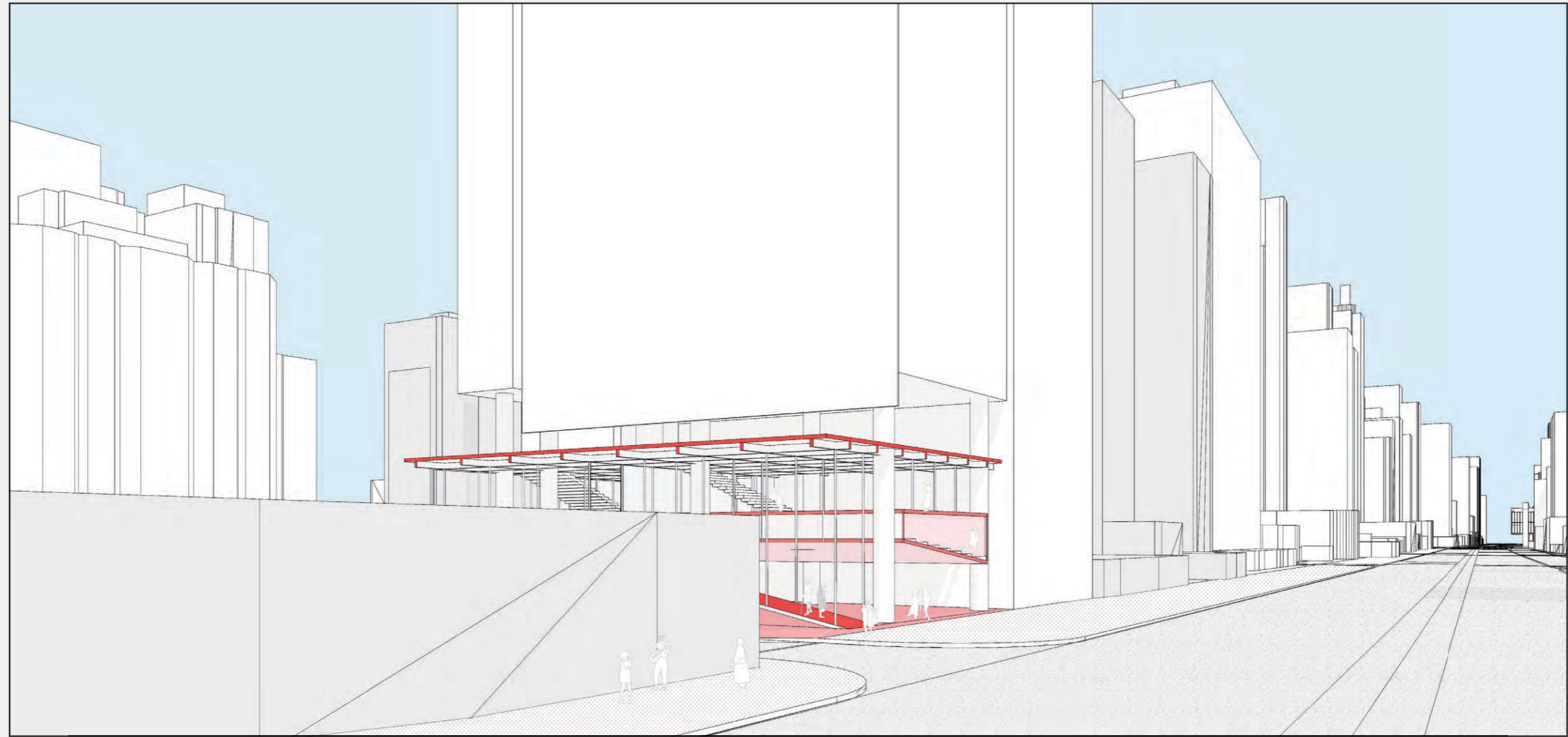

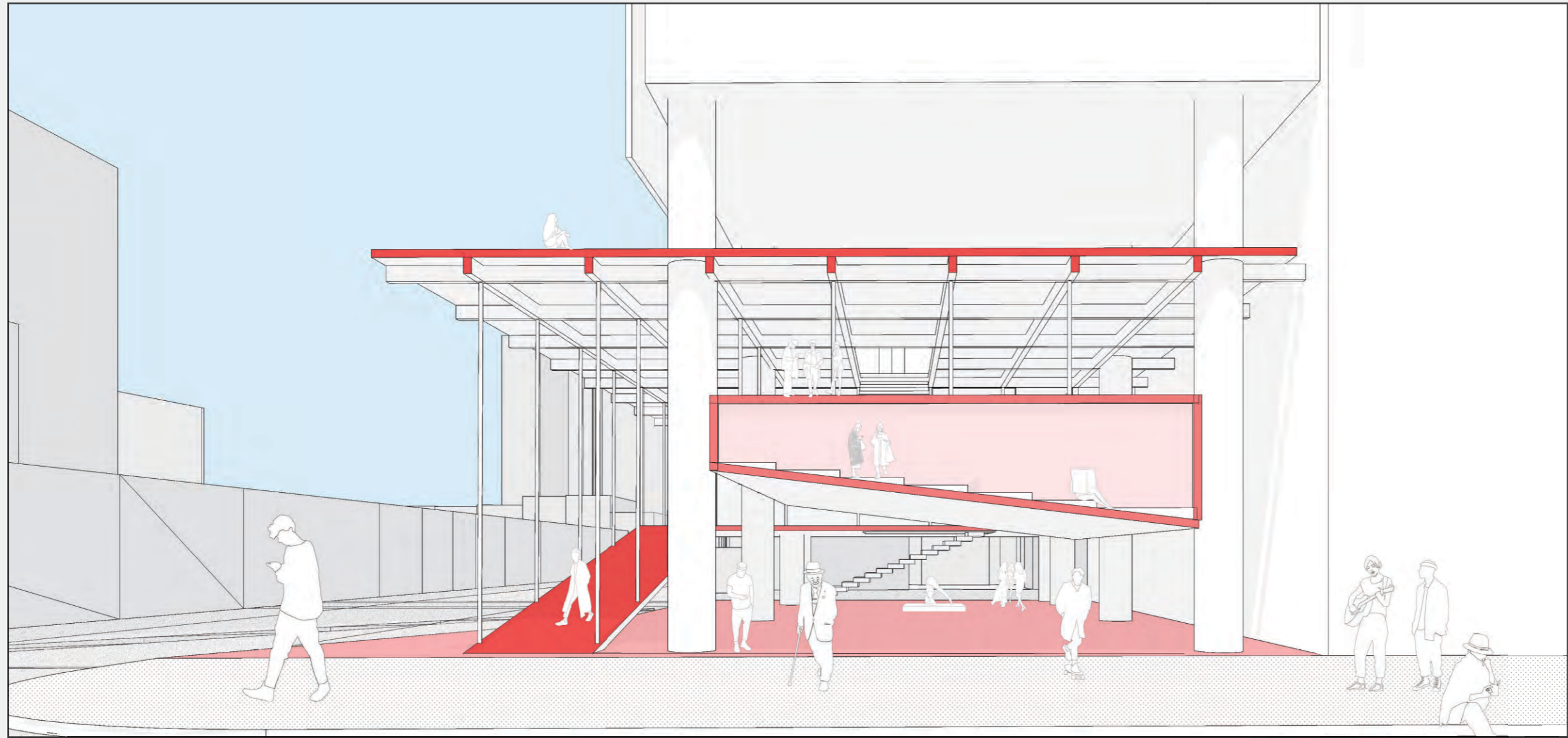

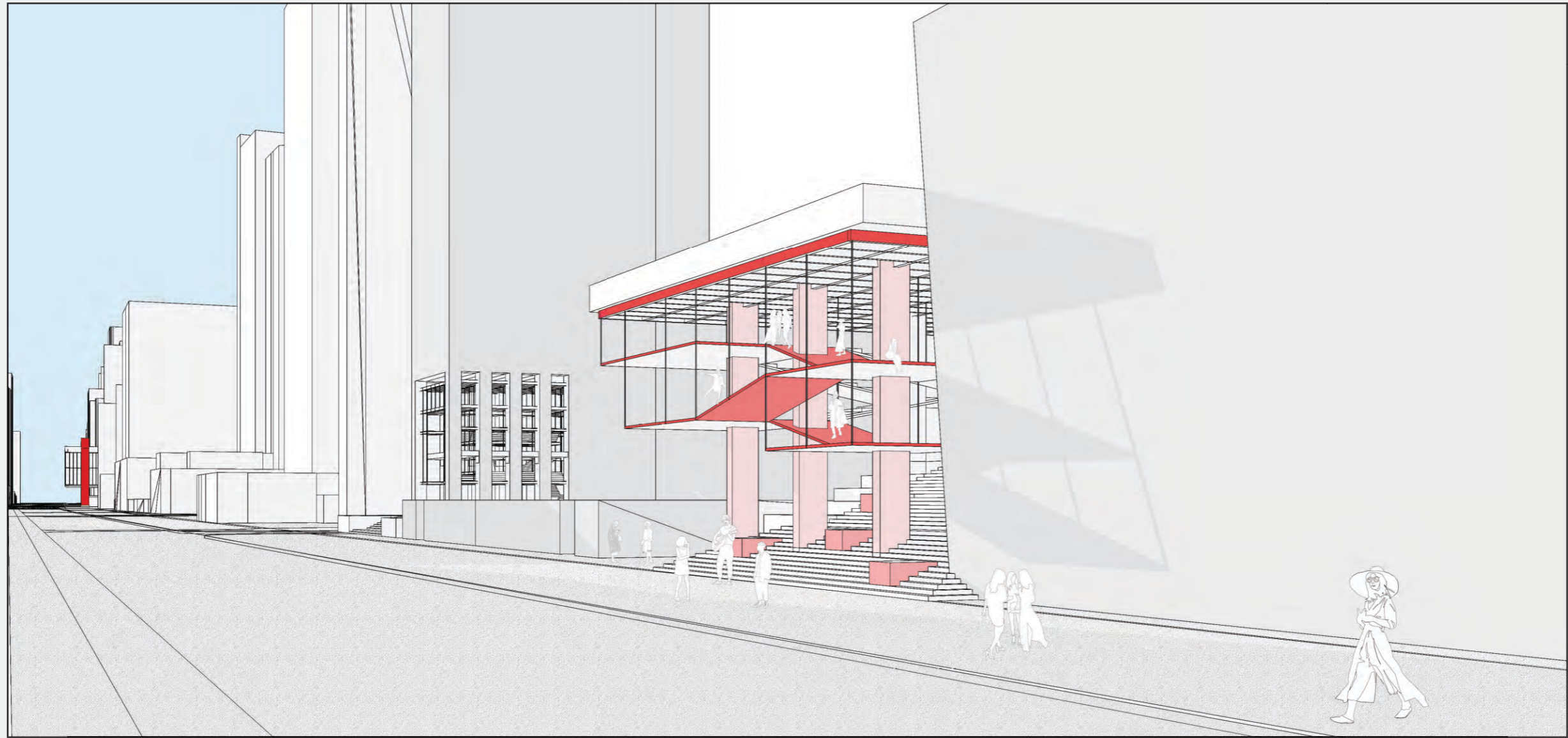

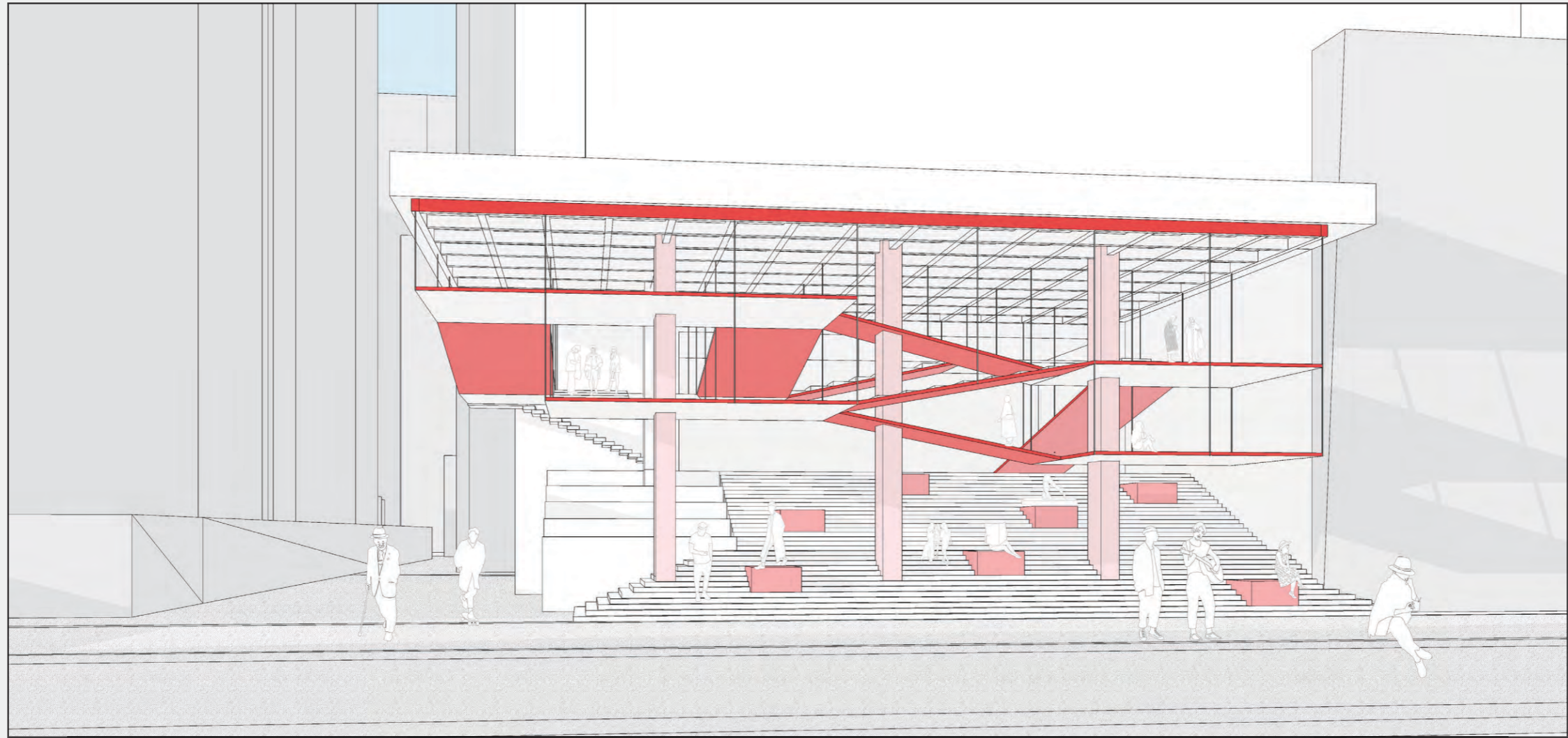

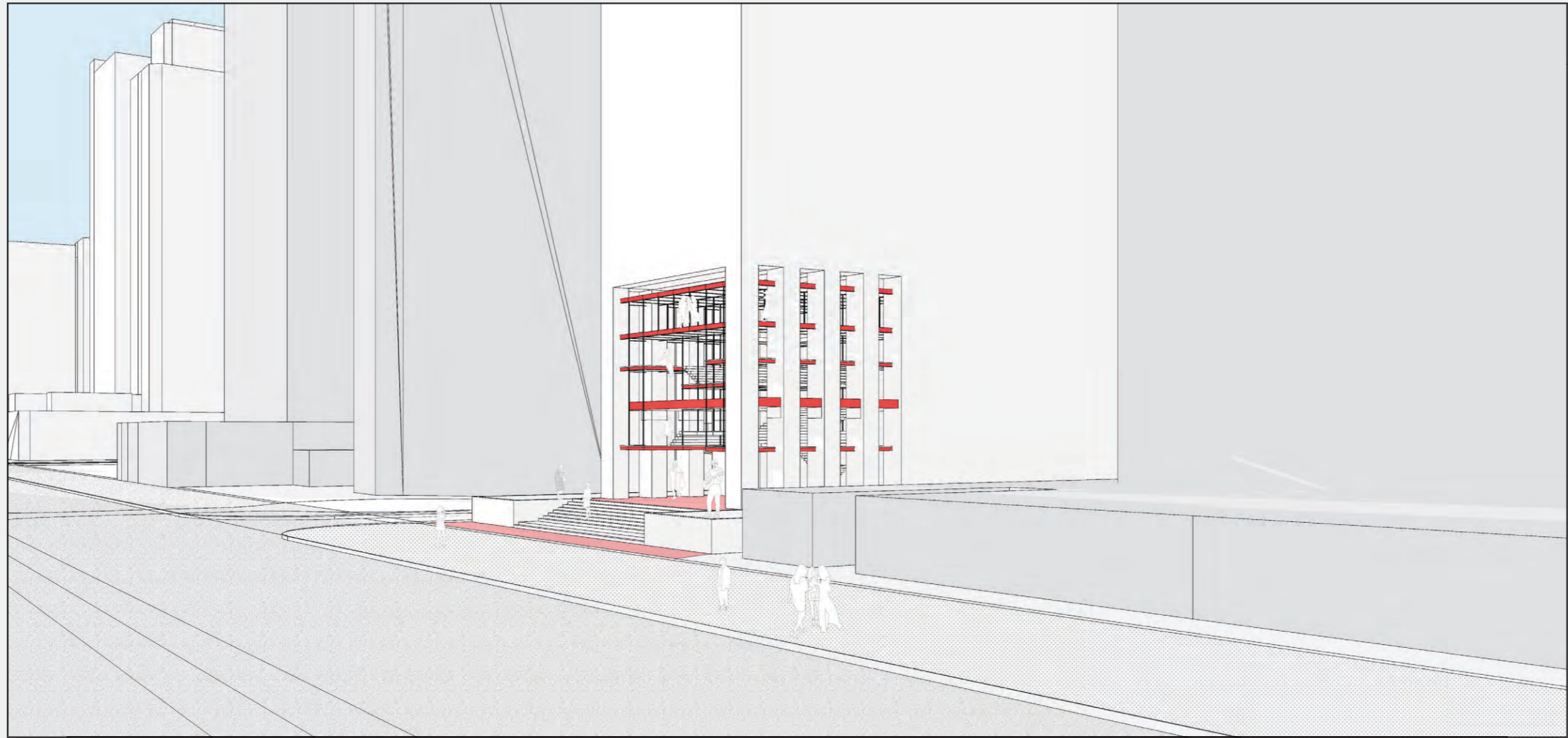

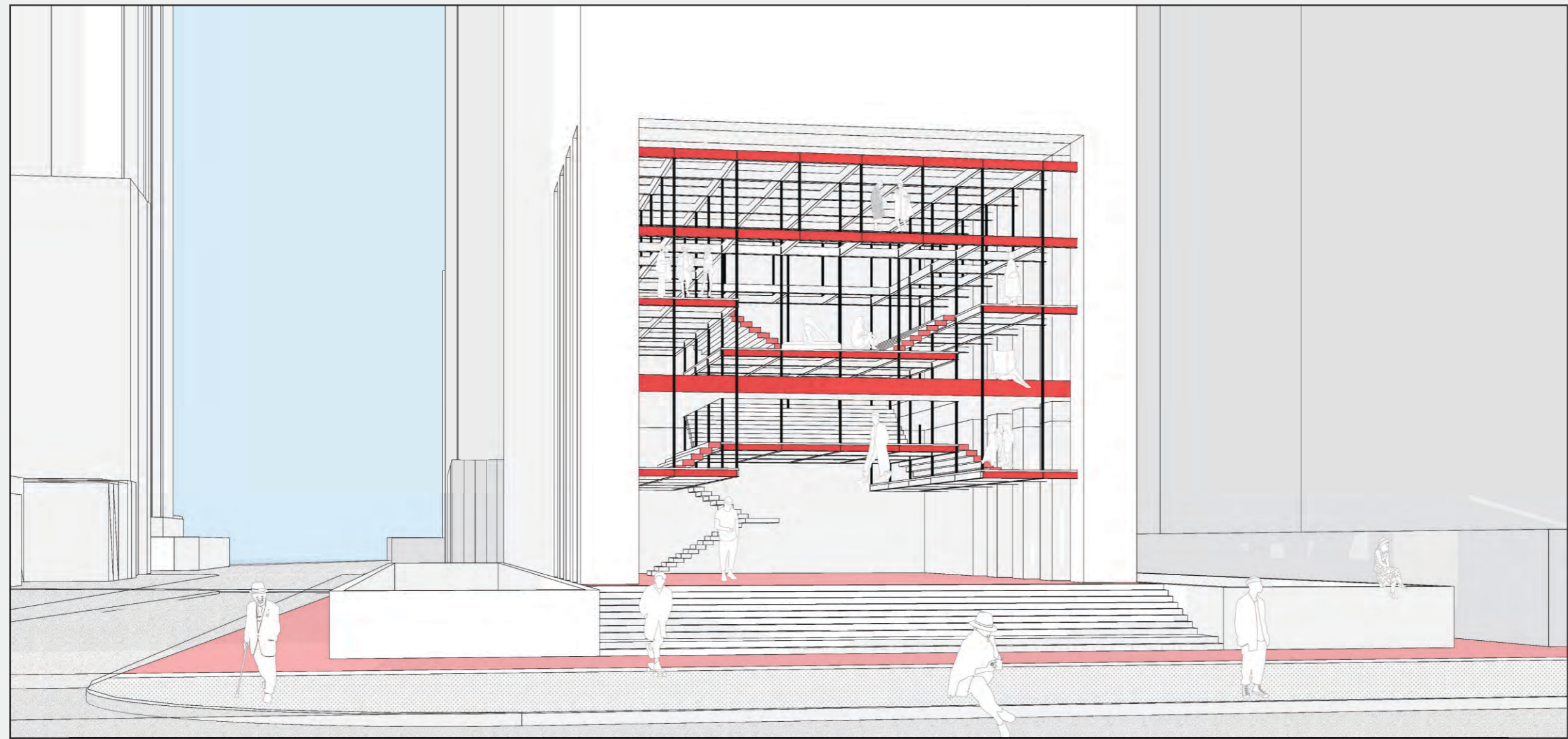

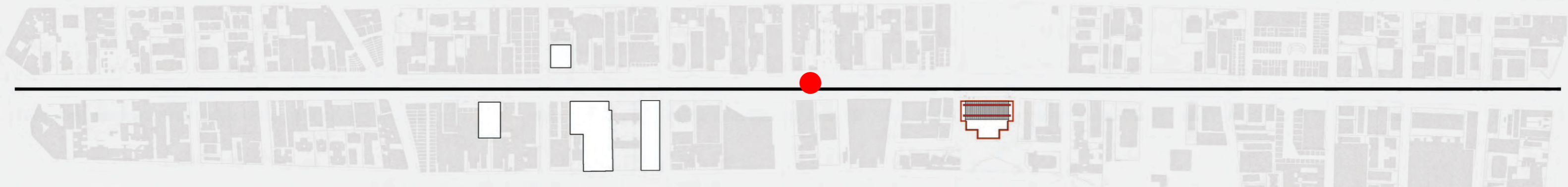
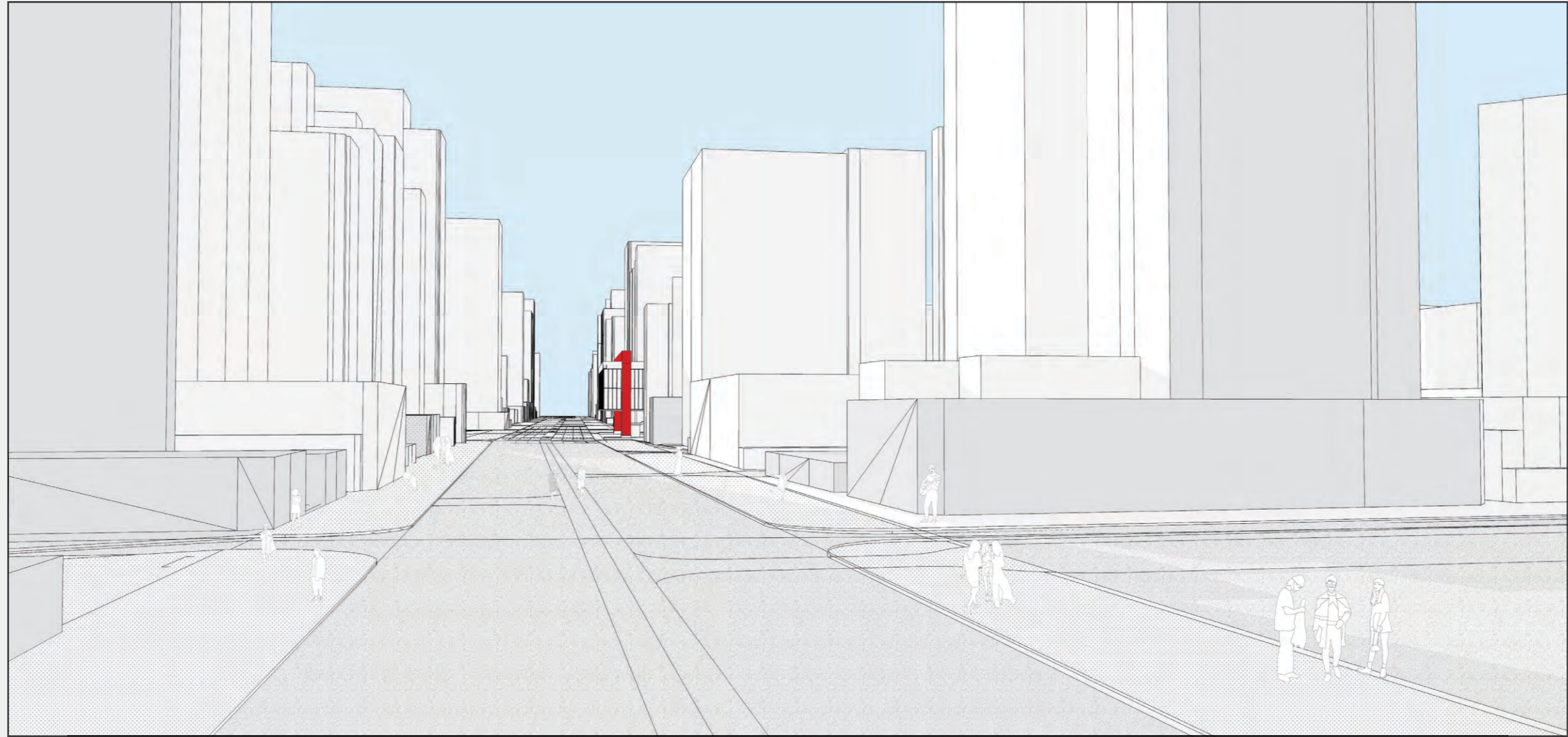

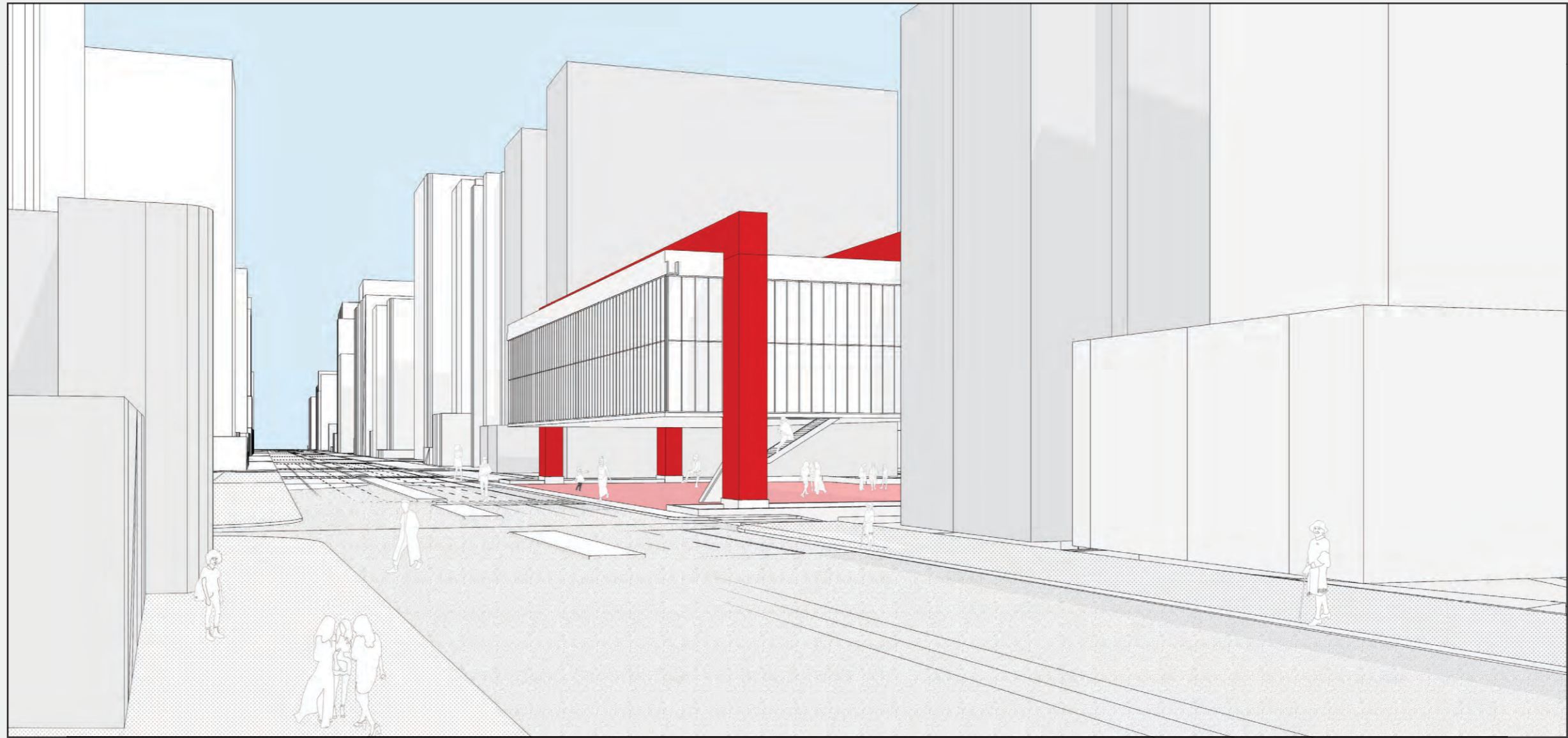

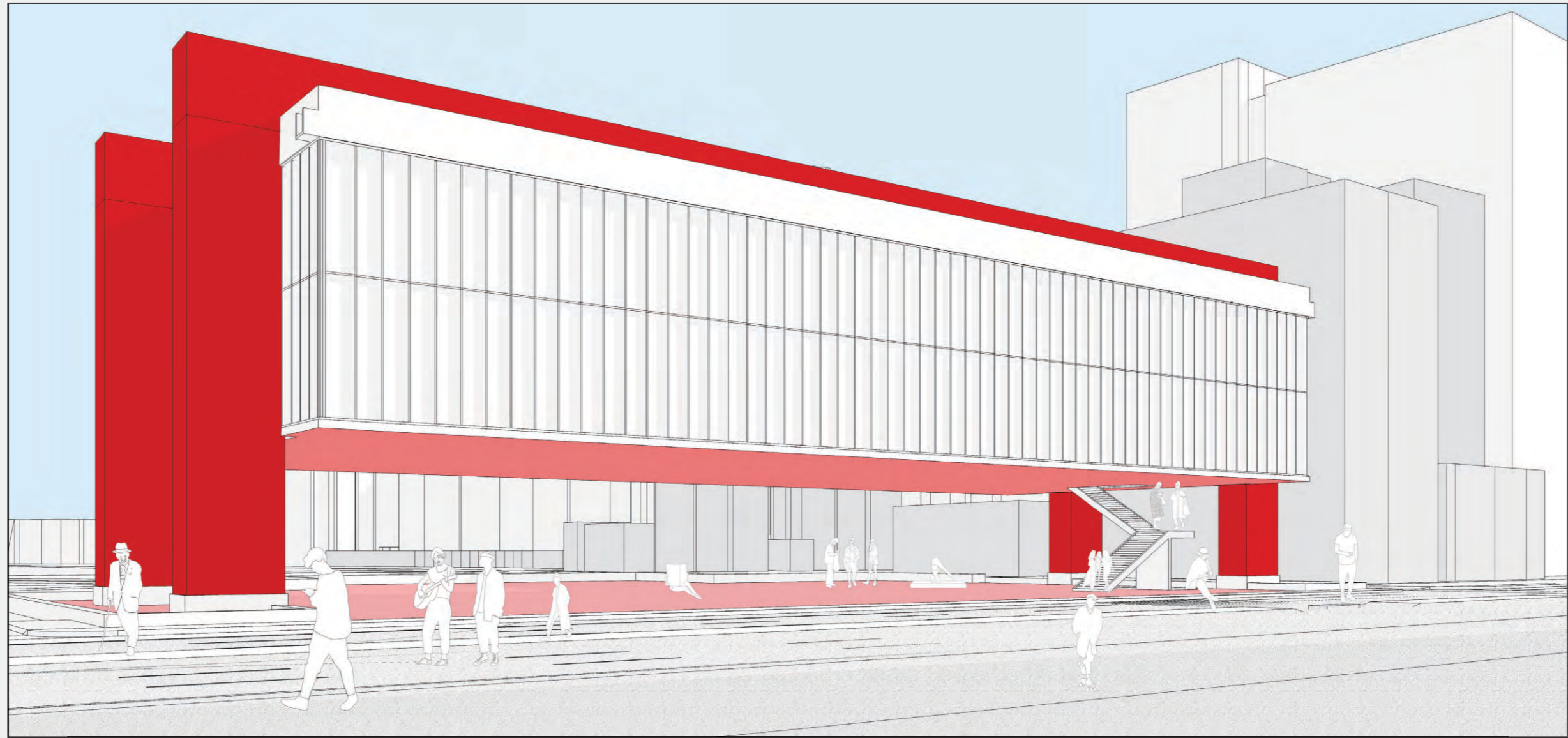

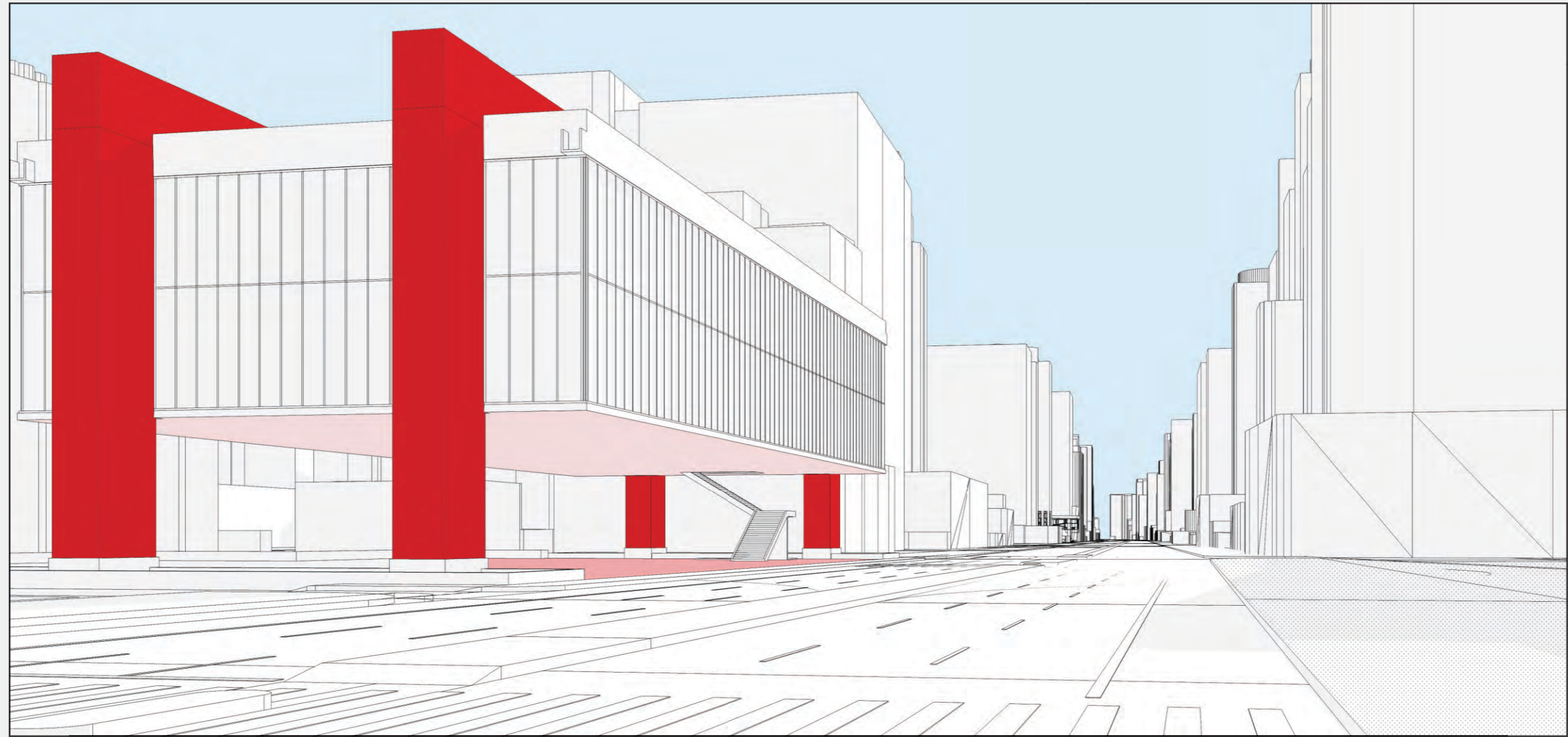

10 Years Later...

