





BENJAMIN

VASSAR



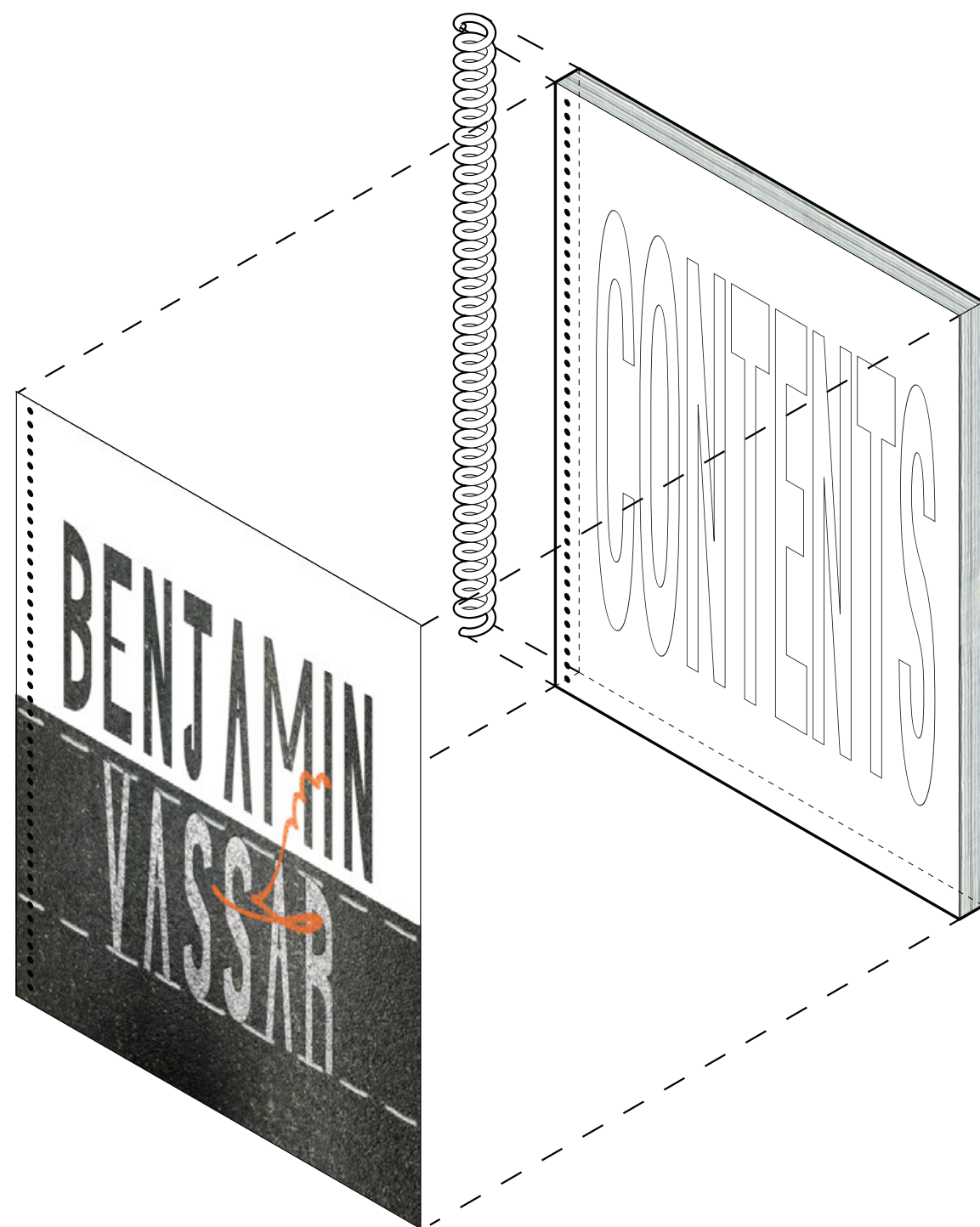

**Ceci n'est pas un livre**

**DATE**

MAY 2025

**CONTACT**

[brv2105@columbia.edu](mailto:brv2105@columbia.edu)

**SUBMITTED TO**

GSAPP ACADEMIC AFFAIRS

**TYPEFACES**

UNDISCLOSED

**COLLABORATORS**

**STUDENTS:**

DANA MOR [Core III, FA 23]  
BRANDON GIL [Adv VI, SP 25]

**STUDIO PROFS:**

CHRISTOPH A. KUMPUSCH  
REGINA TENG  
GALIA SOLOMONOFF  
ESTEBAN DE BACKER  
JOSEPH ZEAL-HENRY  
KARLA ROTHSTEIN

**SHOP CREW:**

YONAH ELORZA  
JAMES NANASCA

**DEDICATION**

TO THE NEVER-ENDING PROCESS OF PACKAGING AND REPACKAGING WORK —  
LET THIS MOMENT BE A HIGH-POINT FOR NOW  
FOR MYSELF AND ALL OF MY PEERS.  
CHEERS.



# [contents]

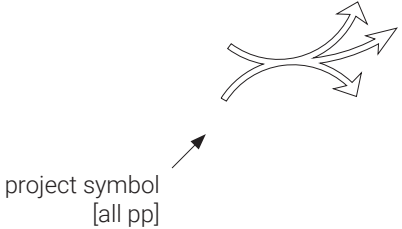

## CIVIC INFRASTRUCTURES

01.	<i>[Un]Belonging Inheritances</i> <i>[collab w/ Brandon Gil]</i>	SP 25 Adv VI	Karla Rothstein	"Civic-Sacred"	04-21
02.	<i>DARK_UNDERBELLY</i>	FA 24 Adv V	Joseph Zeal Henry	"Oral Infrastructures"	22-33
03.	<i>Linear Monument</i>	SP 24 Adv IV	Esteban de Backer	"Contested Territories"	34-51

## MEDIA MANIPULATIONS // URBAN EXTRACTIONS

04.	<i>Poster Logics</i>	SP 23 Core II	Regina Teng	"Damage Control"	52-71
05.	<i>MAKE</i>	FA 24	Giuseppe Lignano + Ada Tolla	"Make"	72-81
06.	<i>Tracing Shifting Contact</i>	FA 22 Core I	Christoph a. Kumpusch	"Broadway Stories"	82-99

## URBAN DESIGN // POLICY + HOUSING

07.	<i>Element</i> <i>[collab w/ Dana Mor]</i>	FA 23 Core III	Galia Solomonoff	"Housing"	100-111
08.	<i>Performance Zoning</i>	SP 25	Adam Lubinsky + Calvin Brown	"Performance Zoning"	112-119
09.	<i>GSAPP Housing Lab</i>	FA 24	Galia Solomonoff	"Housing Lab"	120-125

## APPENDIX

## SCHOLASTIC ENGAGEMENT

A1.	<i>GSAPP Wood Shop</i>	SP 23 - SP 25	Yonah Elorza + James Nanasca	"Shop Monitor"	126-135
A2.	<i>GSAPP Adjacent</i>	FA 24 - SP 25	myself + others	"Vice President"	136-139

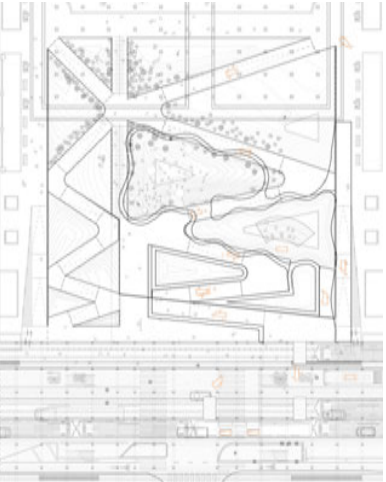

[1]

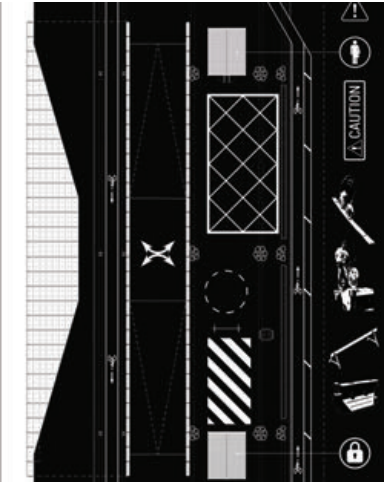

[2]

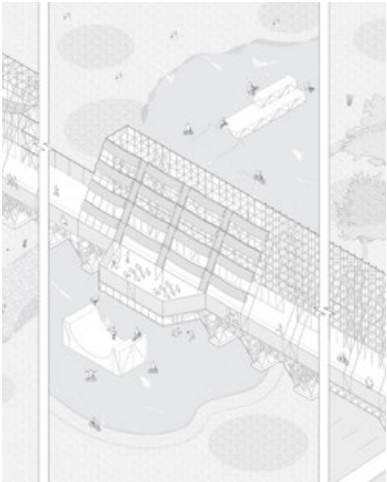

[3]



[4]



[5]



[6]



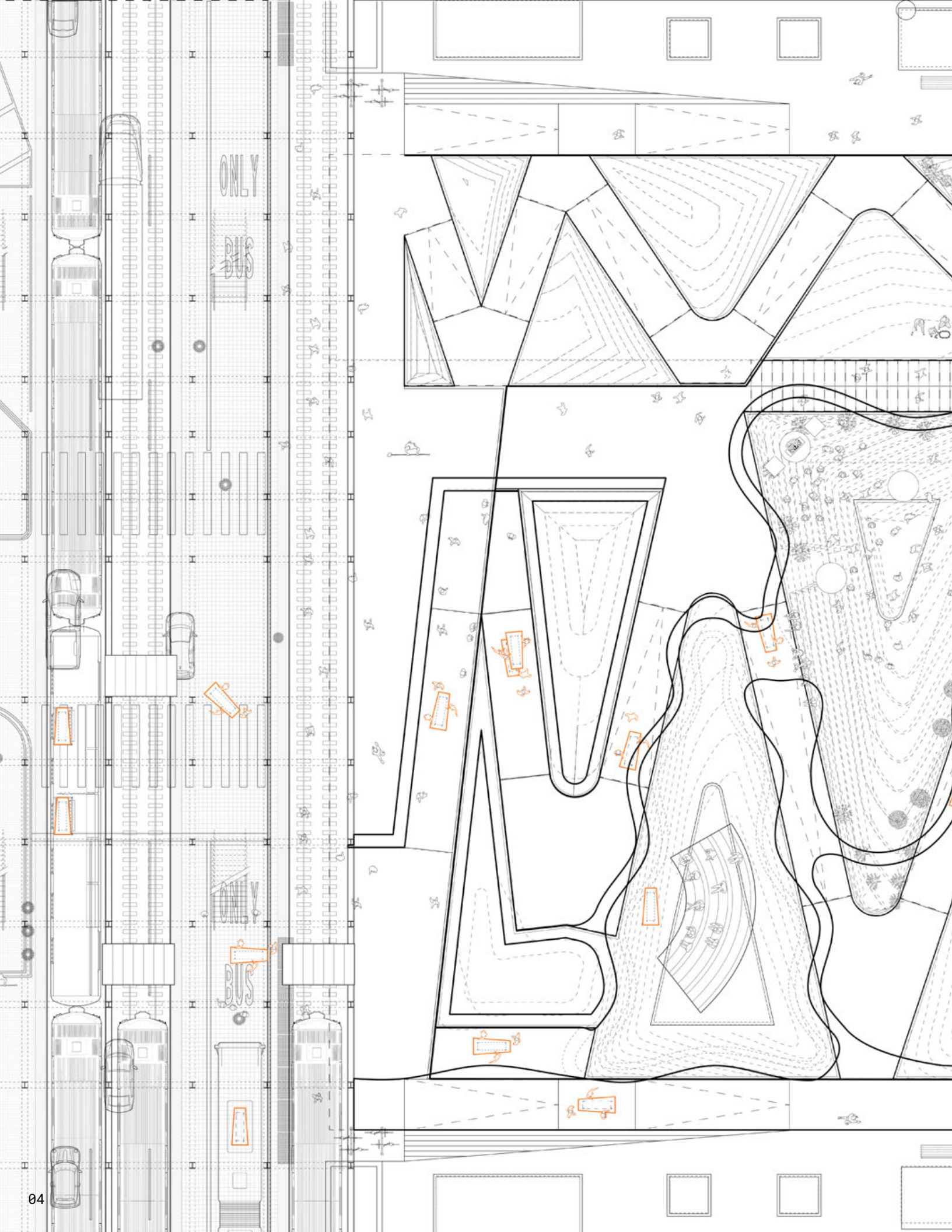

## CIVIC INFRASTRUCTURES

### *[UN]BELONGING INHERITANCES*

Adv VI: Civic-Sacred  
Prof. Karla Rothstein  
Collaborator: Brandon Gil  
Spring 2025

As New Yorkers, we are handed down all the layers of physical infrastructure built by previous generations of city-dwellers.

One such common inheritance is the subway system — belonging to both no one and everyone.

This liminal status informs our perception that the subway is something to be passed through, skipped over, a means to an end, Rarely allowing for a chance to pause.

But in a system and city that belongs to us all arises a growing need for a new type of reflection. A dignified, visible procession of mortality woven into the everyday, where the frenetic energy of the city collides with moments of stillness as an urgent reminder that we are all mortal.



[1]



[2]

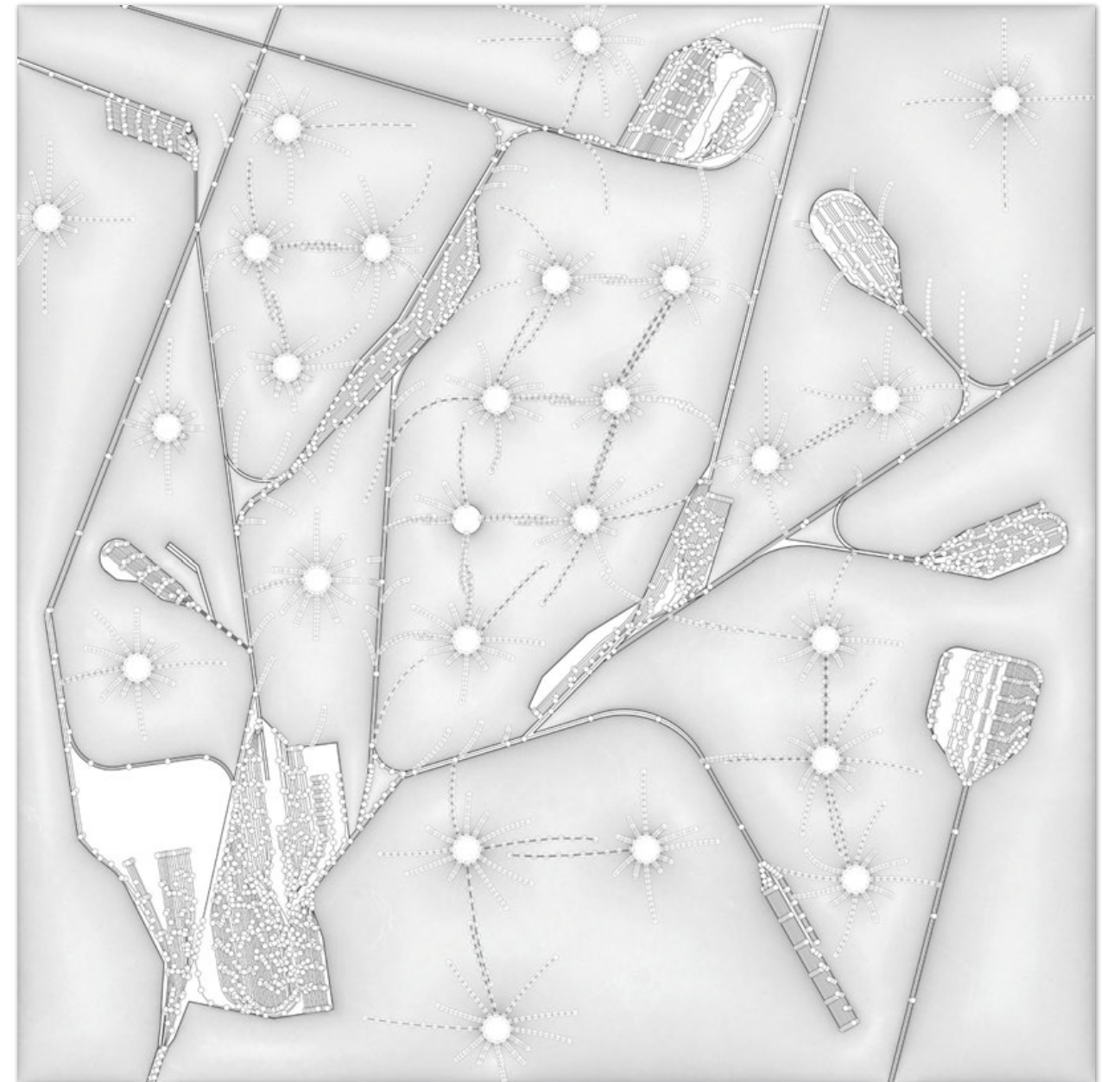

[1] [Un]belonging Inheritances collage  
[2] Severed Continuities







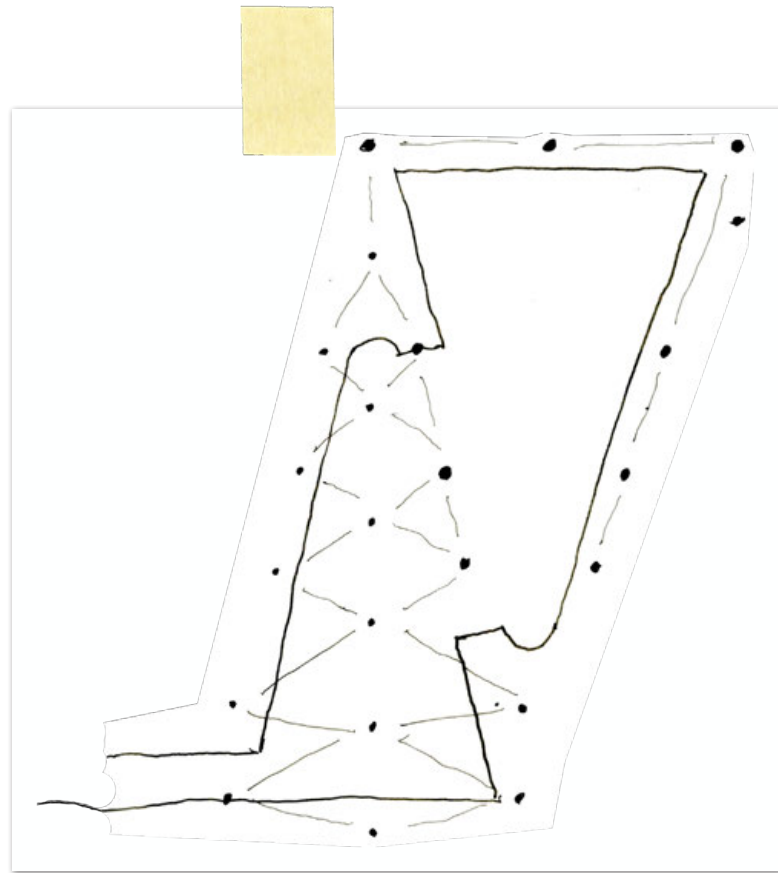

[1]

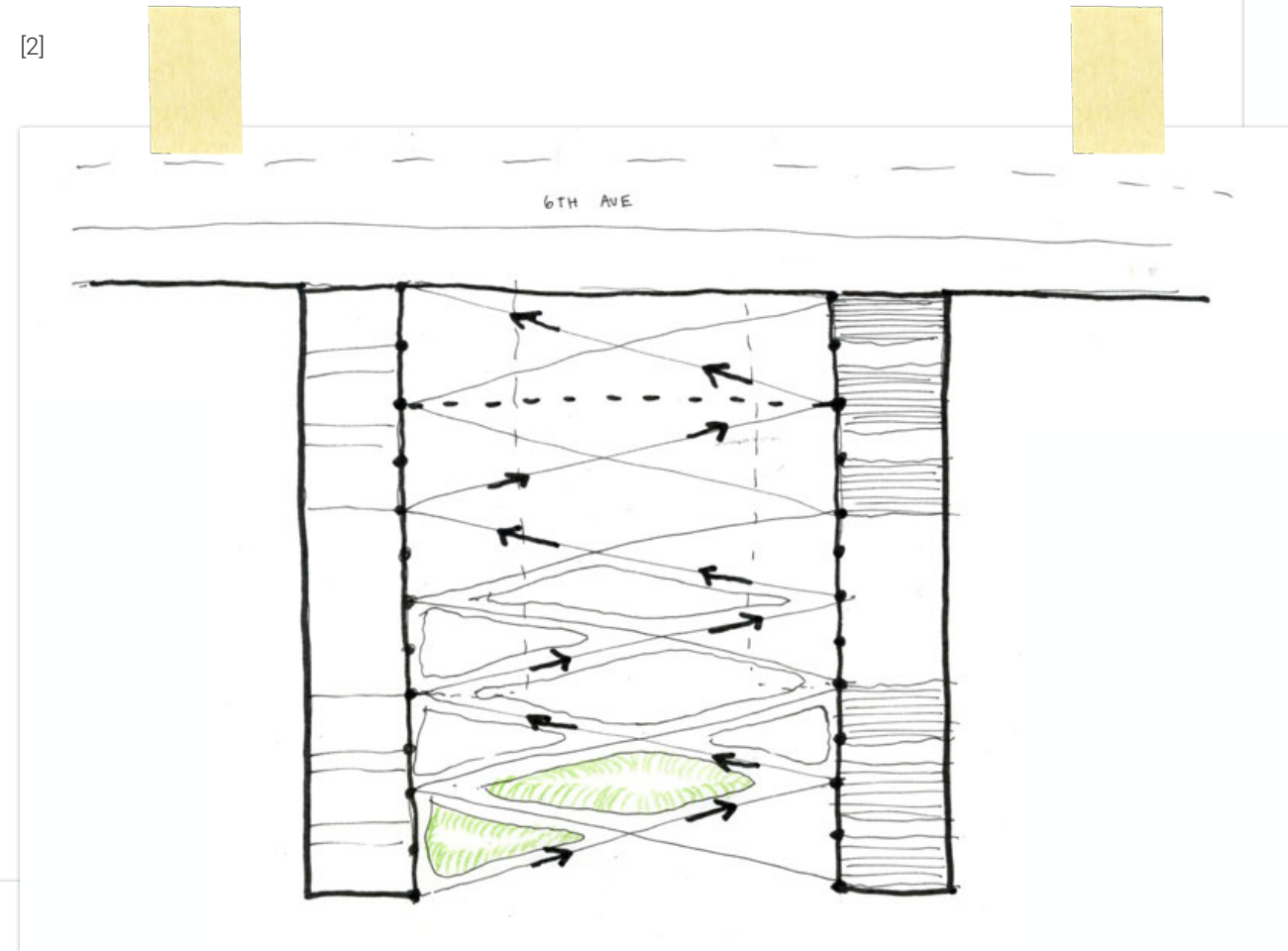

[2]

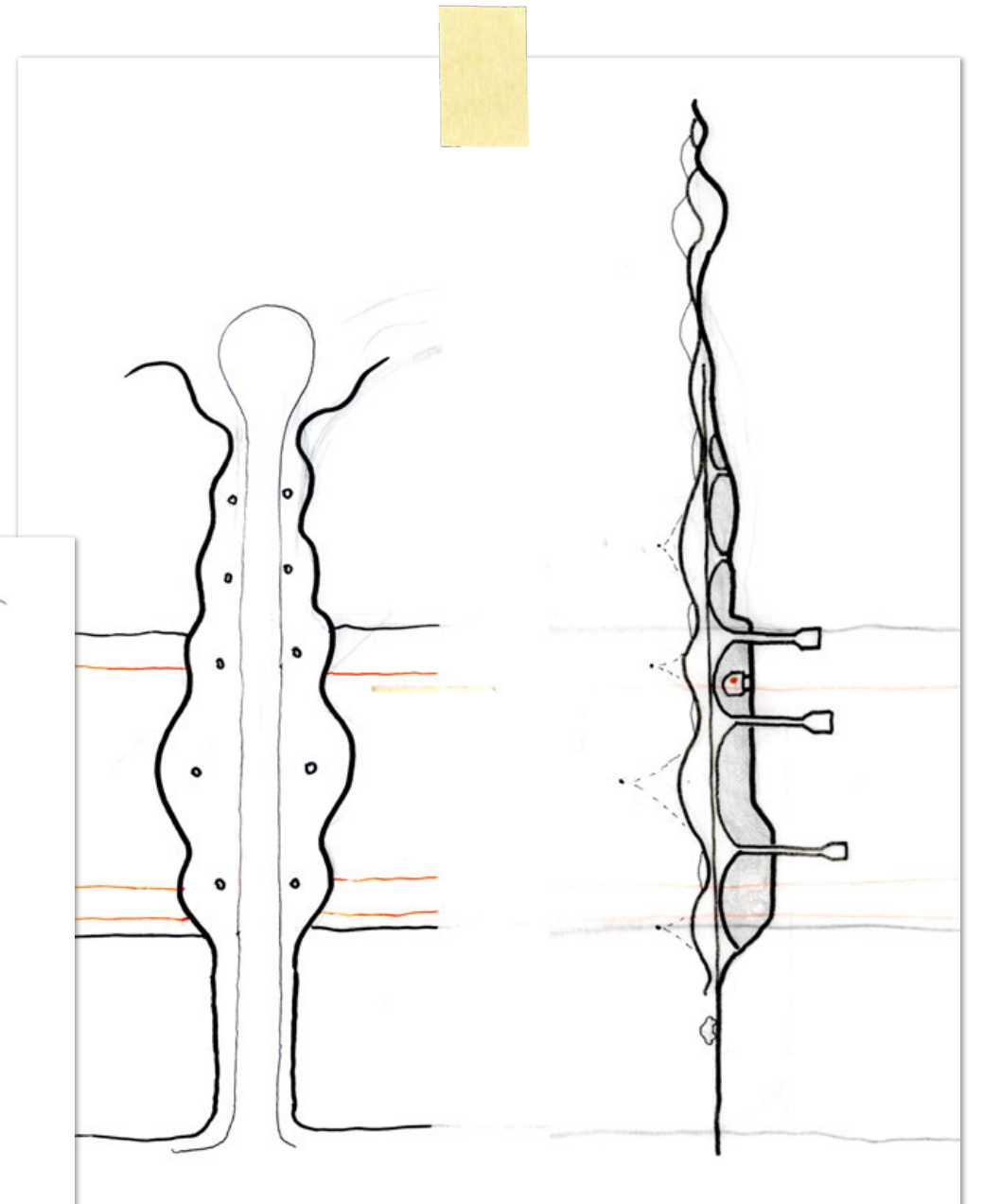

[3]

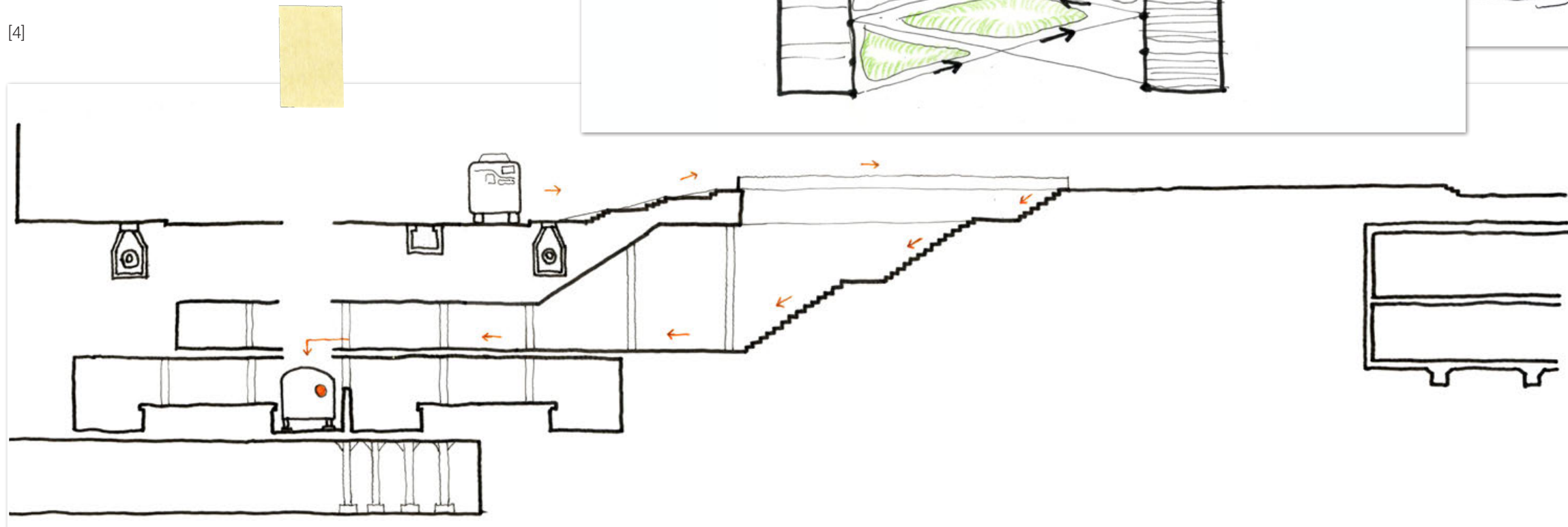

[4]

[1] shifted point grid –  
roof vaulting parti sketch  
[2] nodes-lines-mounds  
switchback ramp parti plan  
[3] nodes -mounds bridge-  
landscape, plan + section sketch  
[4] procession circulation from  
6th Ave to train, section diagram



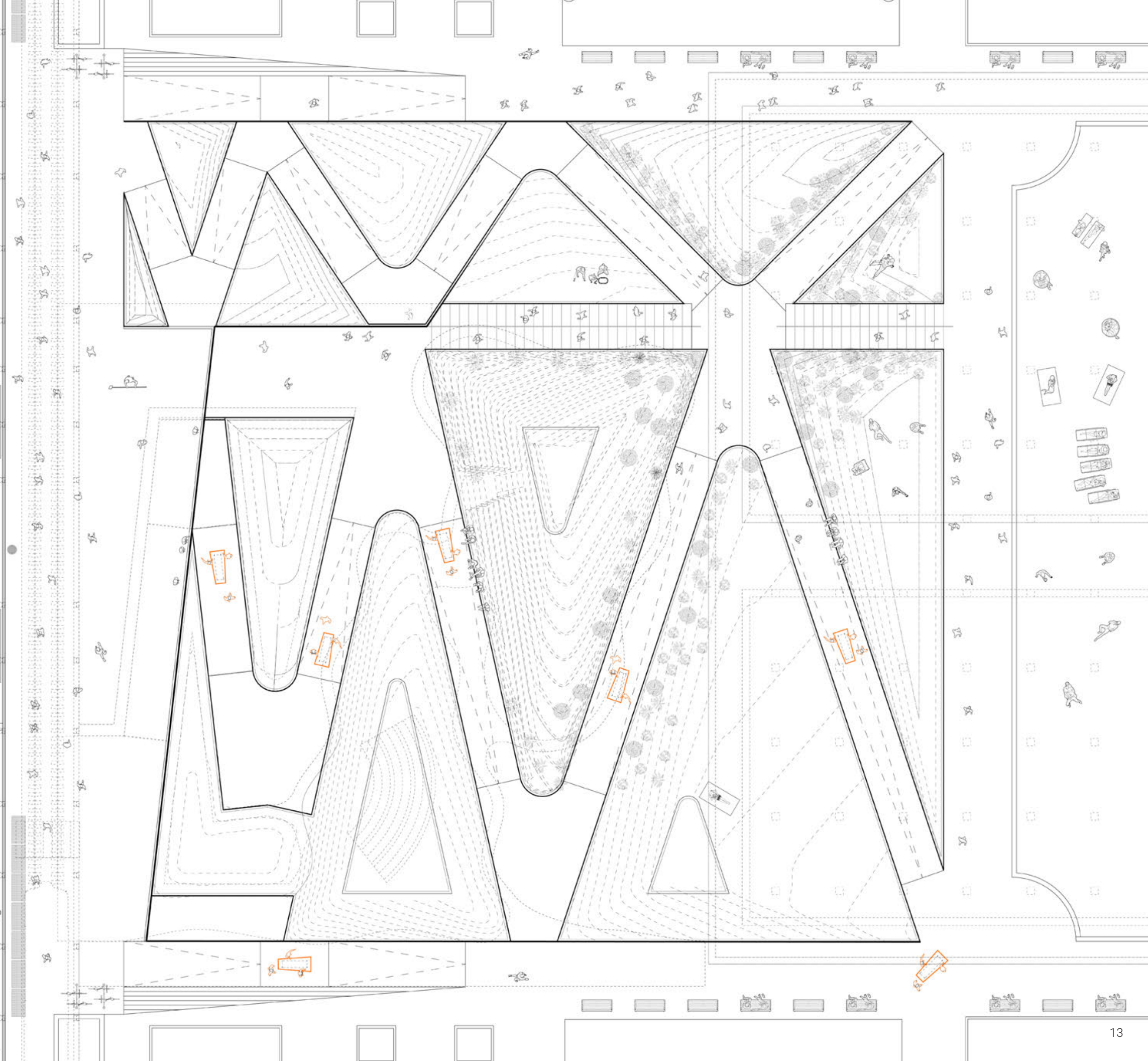
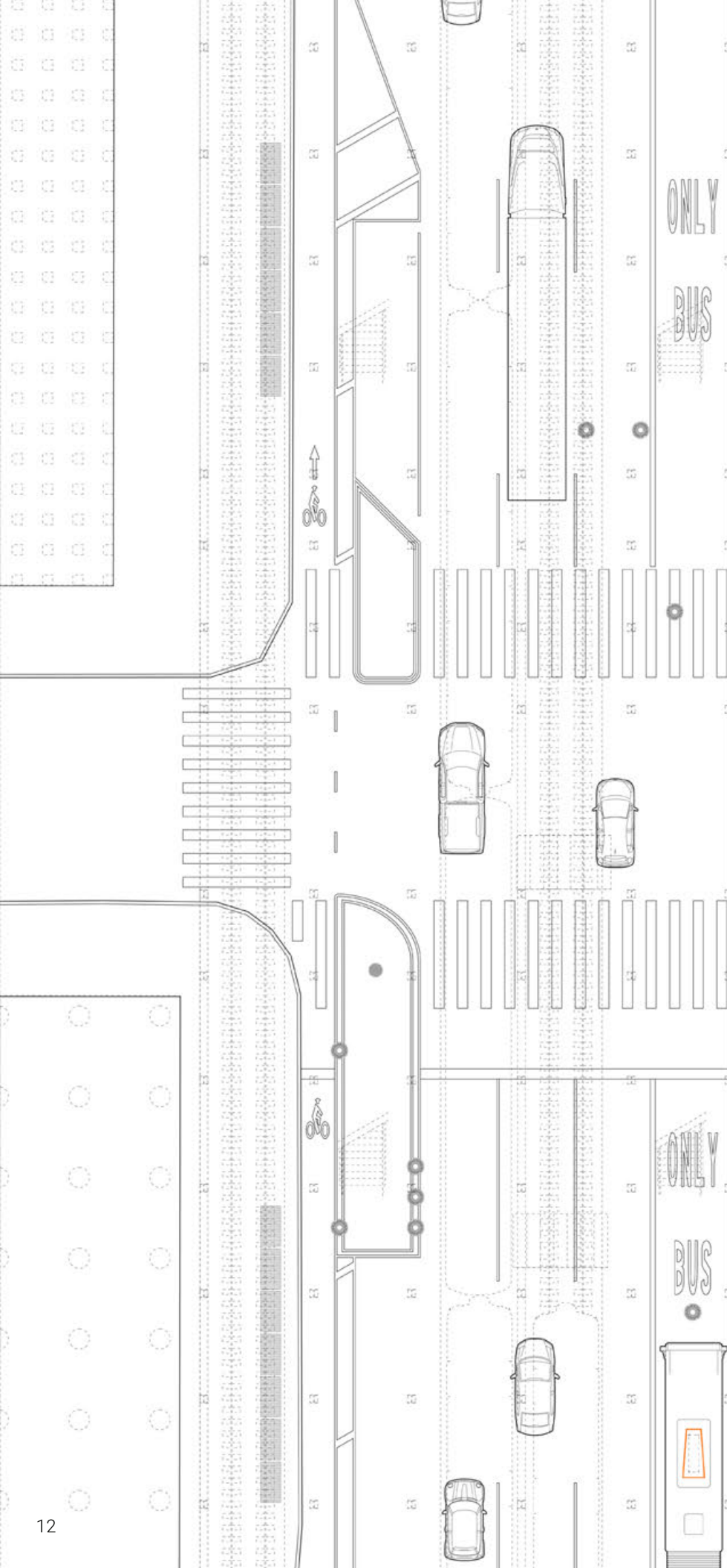



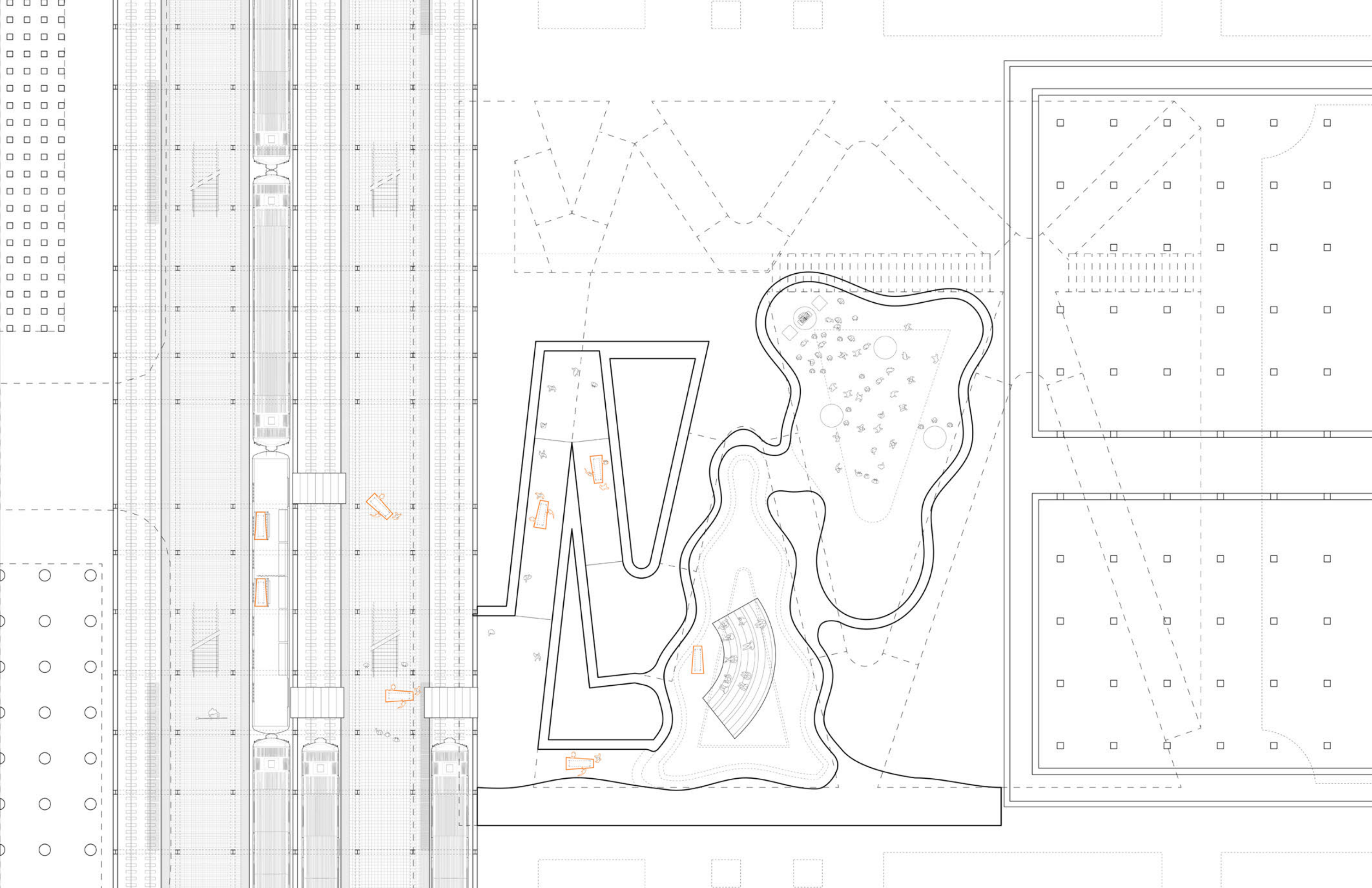







[1]



[2]



[1] procession crossing the uptown tracks  
[2] procession over the Manhattan bridge



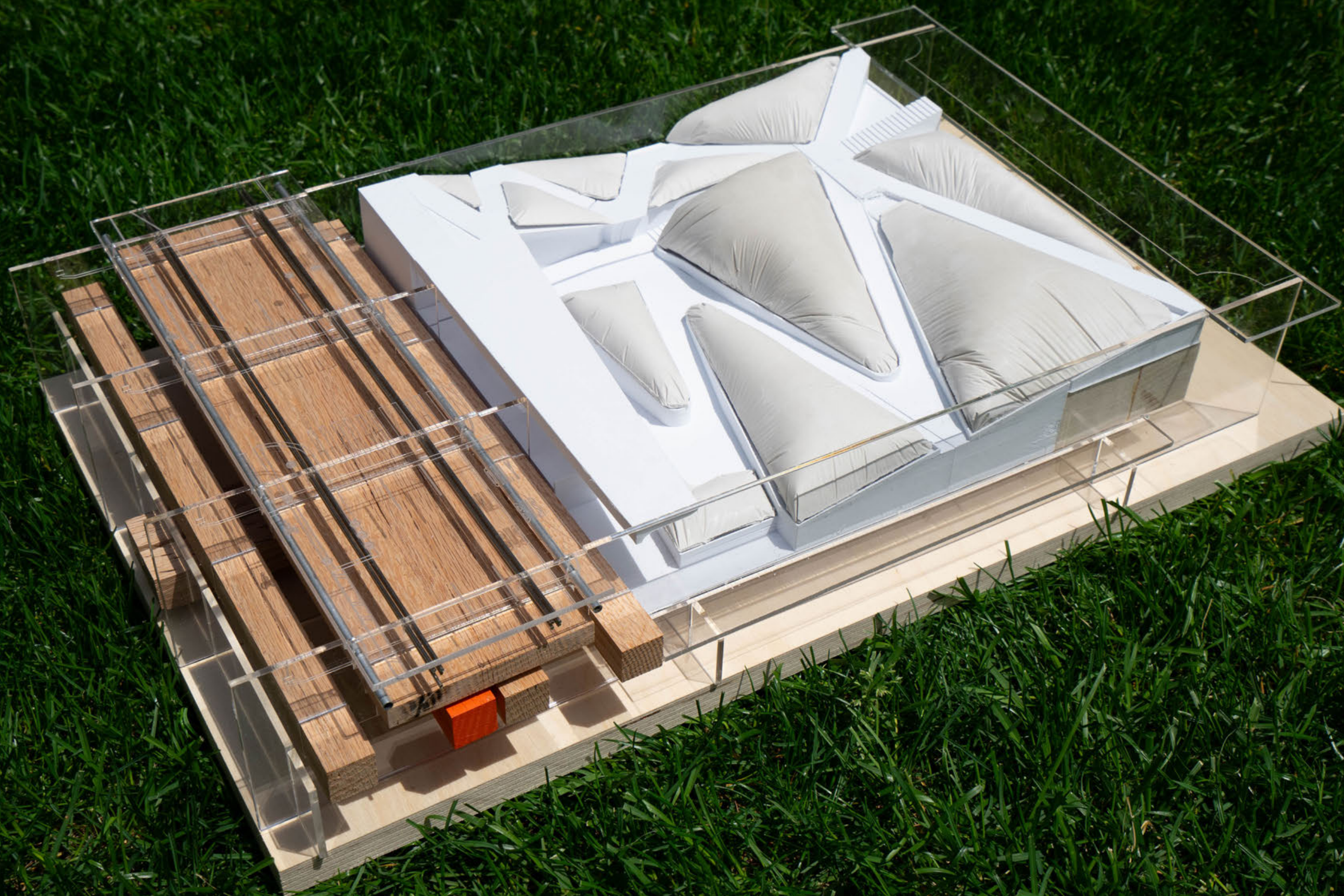





## CIVIC INFRASTRUCTURES

### *DARK\_UNDERBELLY*

Adv V: Oral Infrastructures  
Prof. Joseph Zeal-Henry  
Fall 2024

DARK\_UNDERBELLY speculates four possible cultural uses for the underbelly of the BQE in Brooklyn, a stretch that otherwise decimates the landscape for human use. Permanent interventions include excavation for a skate half-pipe and movie theater to raise the low 12.5' ceiling of the highway to feel more expansive and cathedral-like.

Alternatively, a long ADA ramp leads users up to a highly-compressed nightclub space, in which the regular rhythm of cars 2 feet overhead join the club's soundscape, making for an ecstatic celebration of the music's direct return to its machine origins. A fourth space is a fashion runway, painted with car traffic markings dictating models' movement through space.



[1]

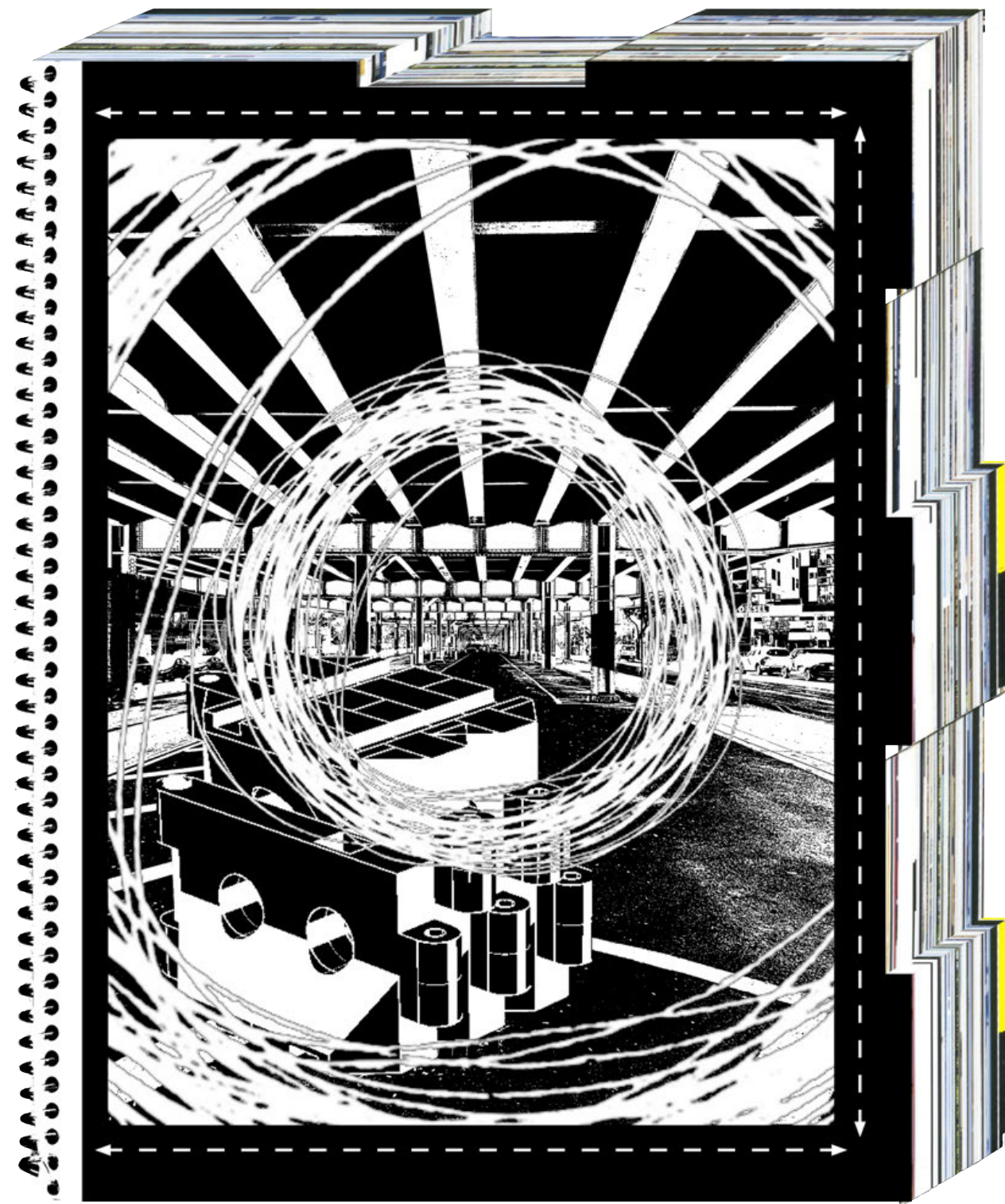

[1] physical process diary,  
100 p, spiral-bound  
[2] diary spreads

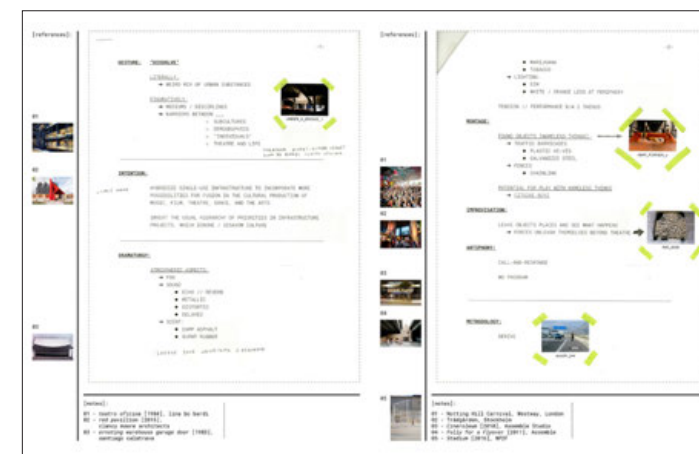
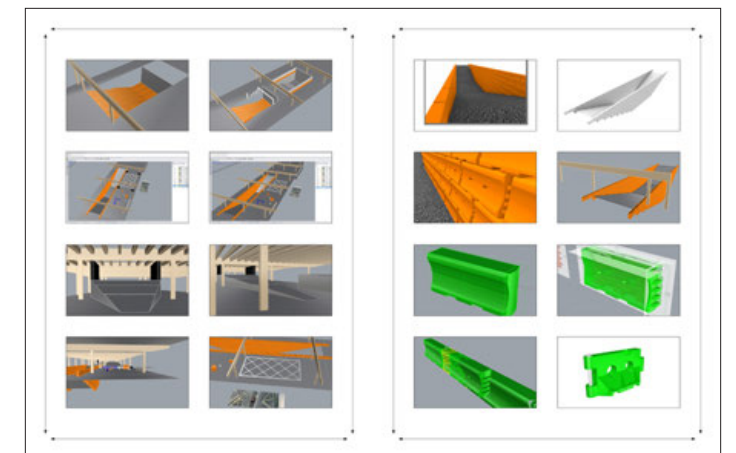
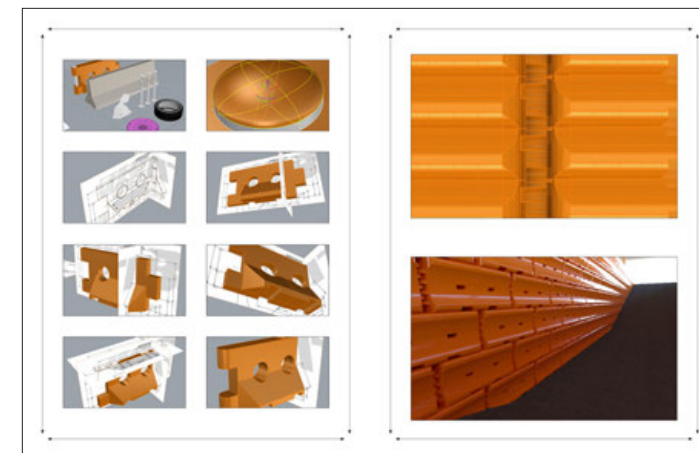
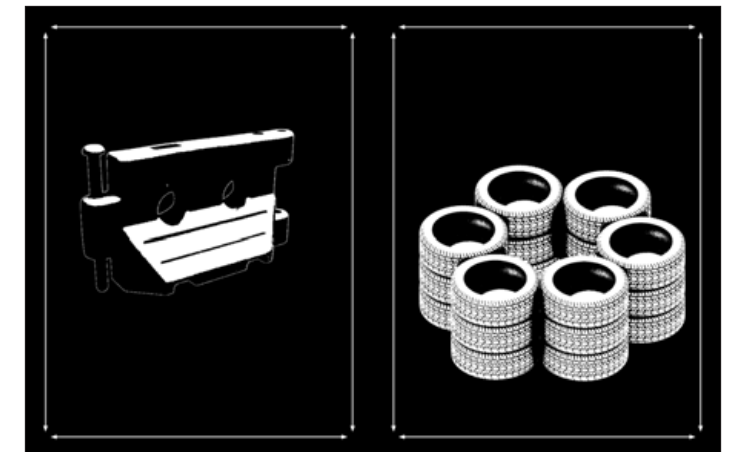
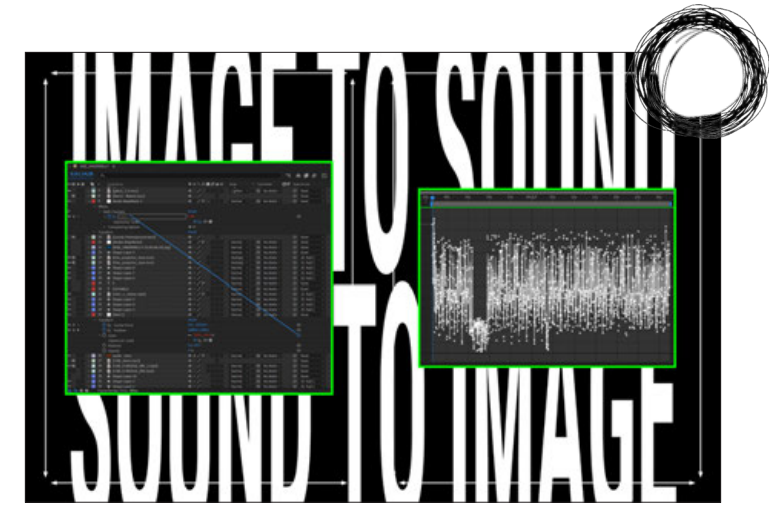





[1]

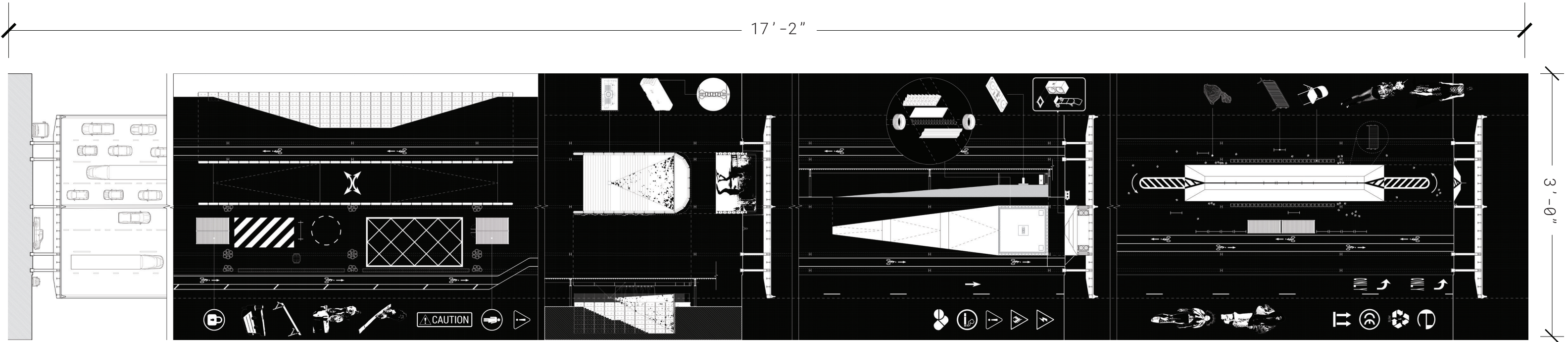

[1] full animation scroll





[1]

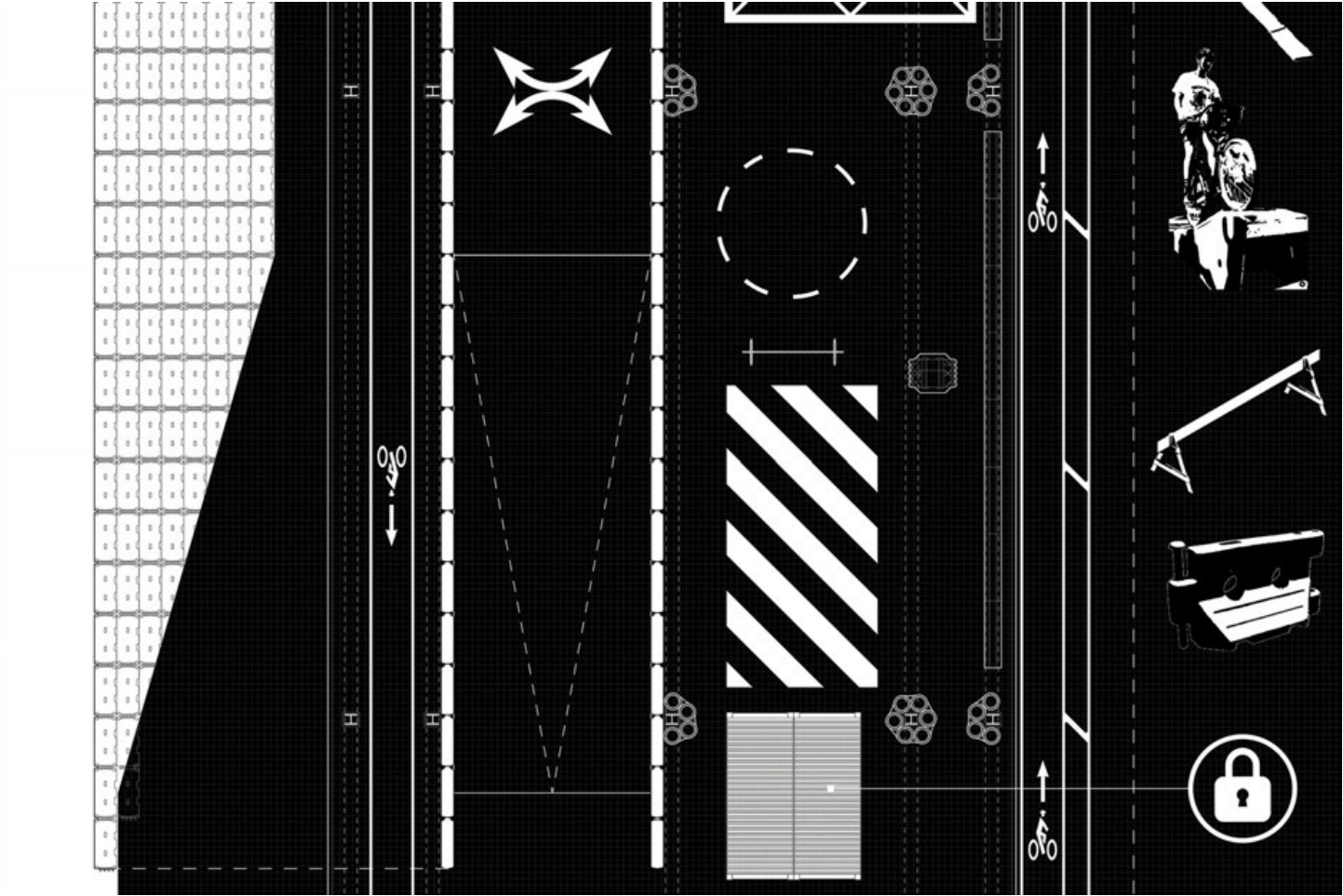

[2]

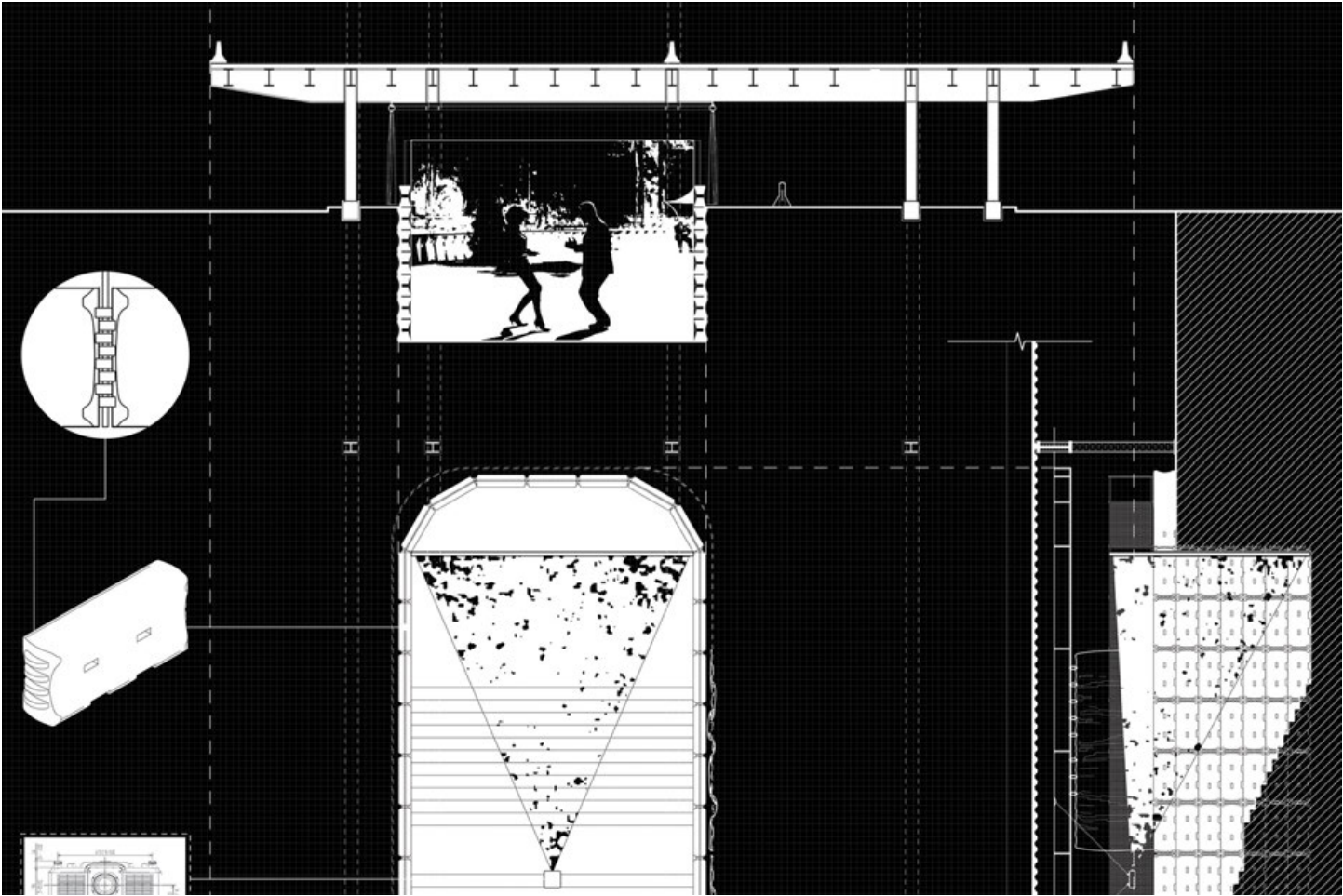

[1] street furniture skatepark  
[2] sculptural void cinema





[1]

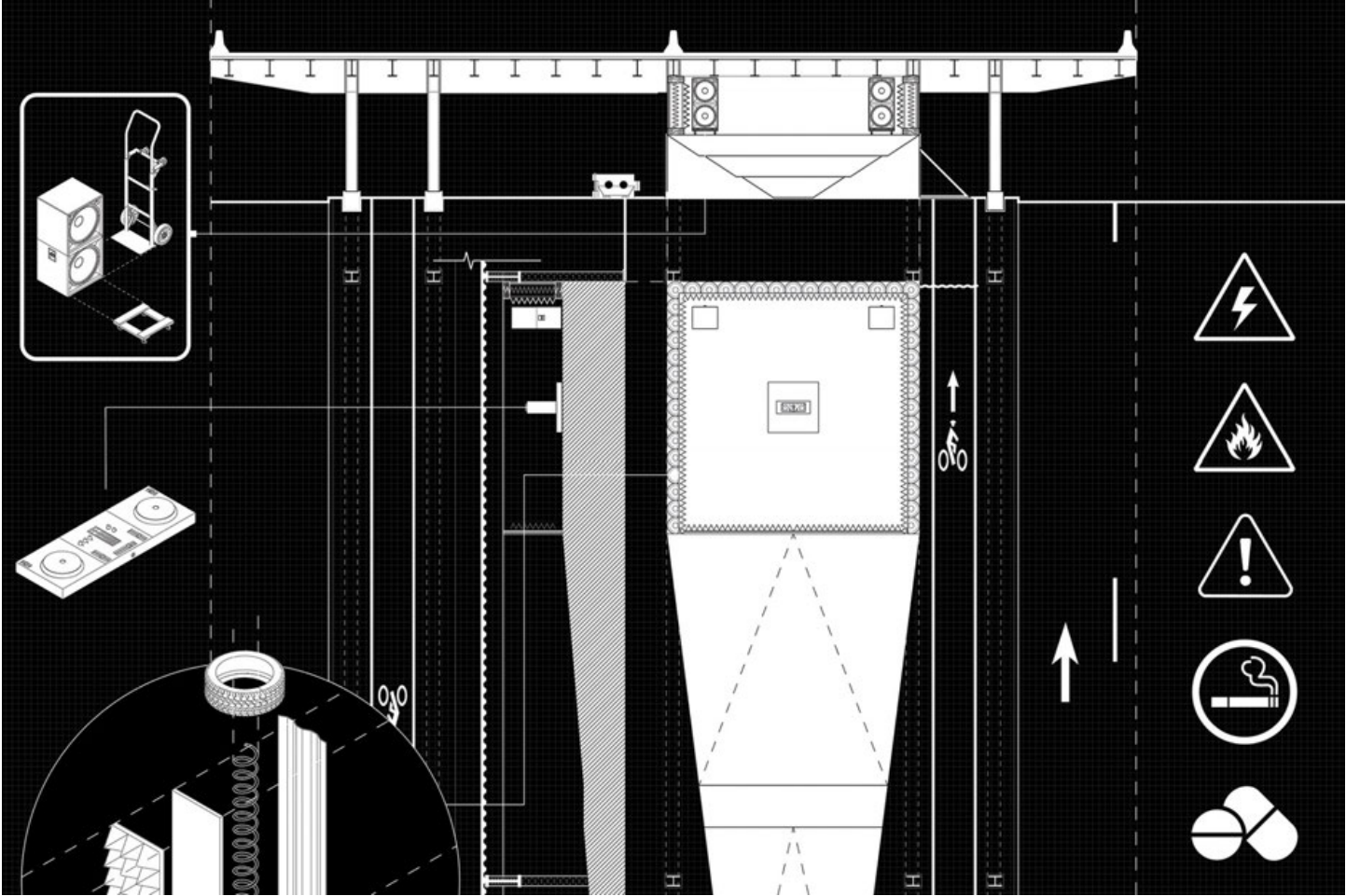

[2]

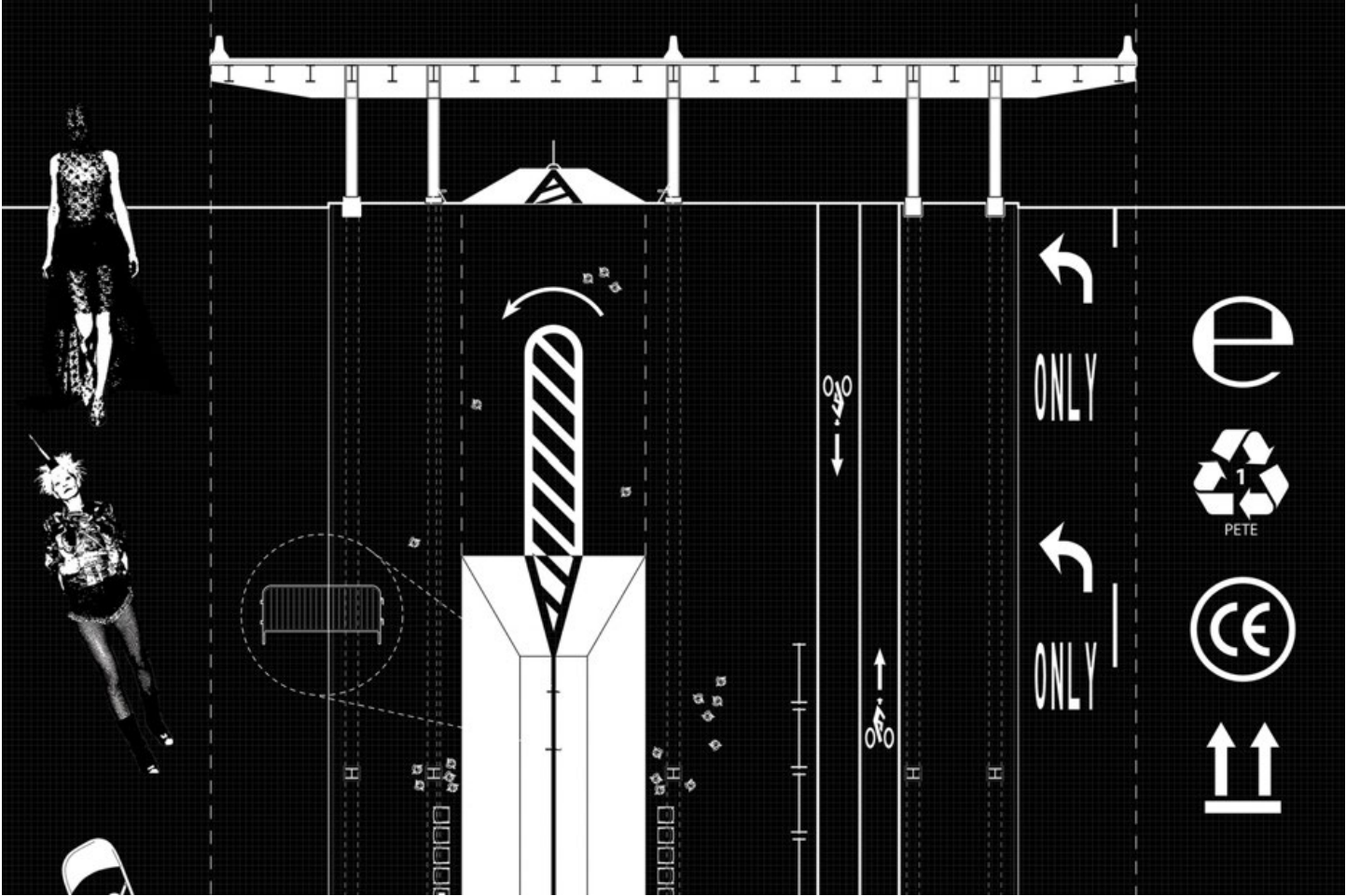

[1] compression nightclub  
[2] asphalt runway





[1]



[1] "Dissolve"



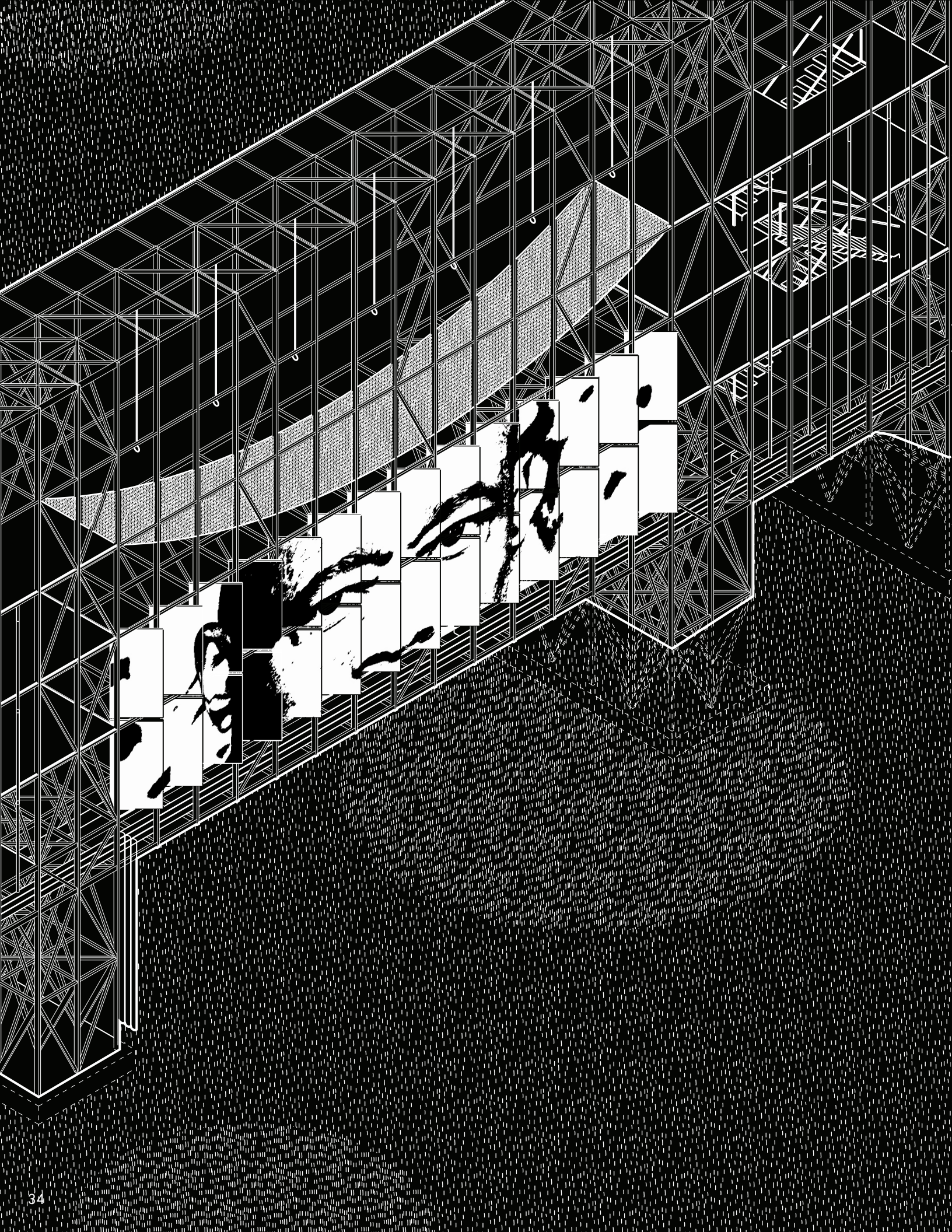

## CIVIC INFRASTRUCTURES

### *LINEAR MONUMENT*

Adv IV: Contested Territories  
Prof. Esteban de Backer  
Spring 2024

LINEAR MONUMENT is a connective bike and pedestrian infrastructure for Staten Island.

Drawing a 3-mile-long line across the landscape of Freshkills Park, it connects communities around the park physically, visually, and socially.

A continuous 50'-tall advertising billboard occupies the north side of the structure — carrying images across the landscape like the ancient aqueducts of Rome carried water.



[1]

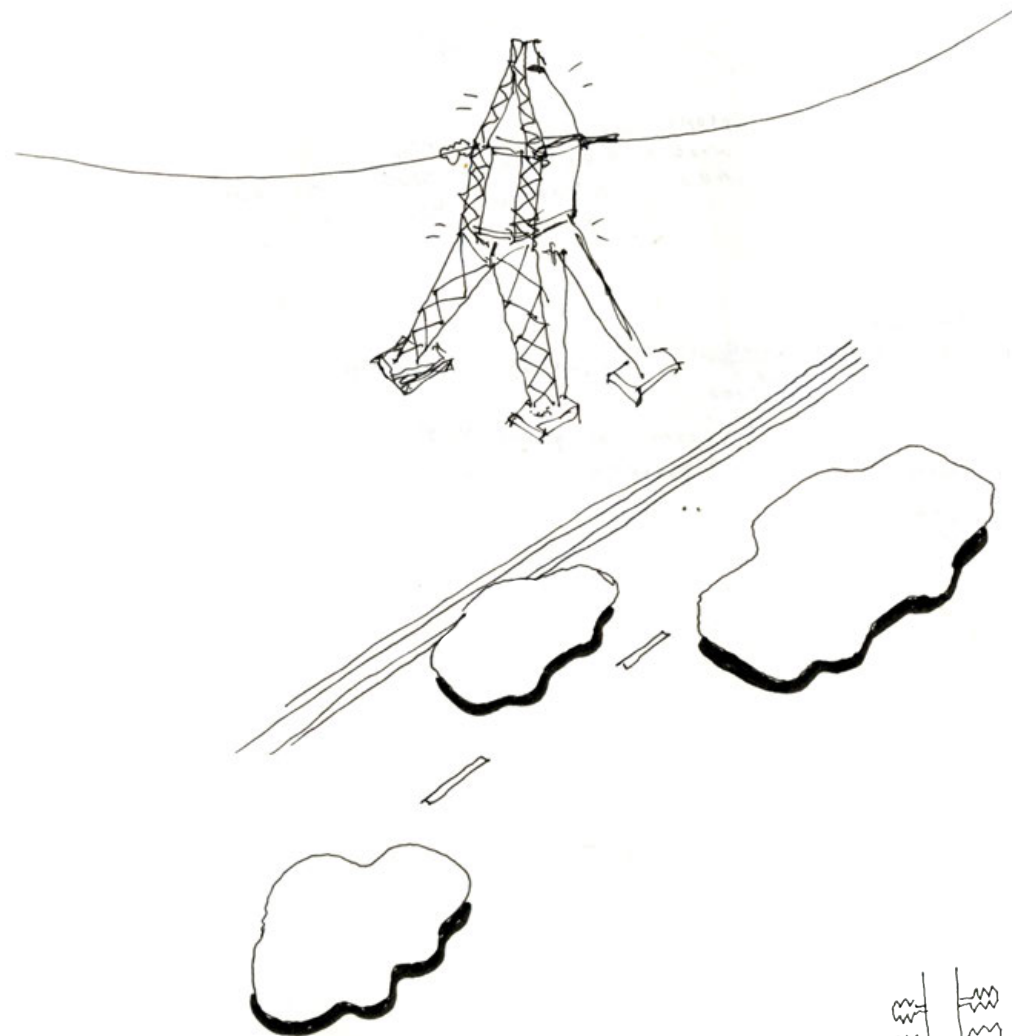

[2]

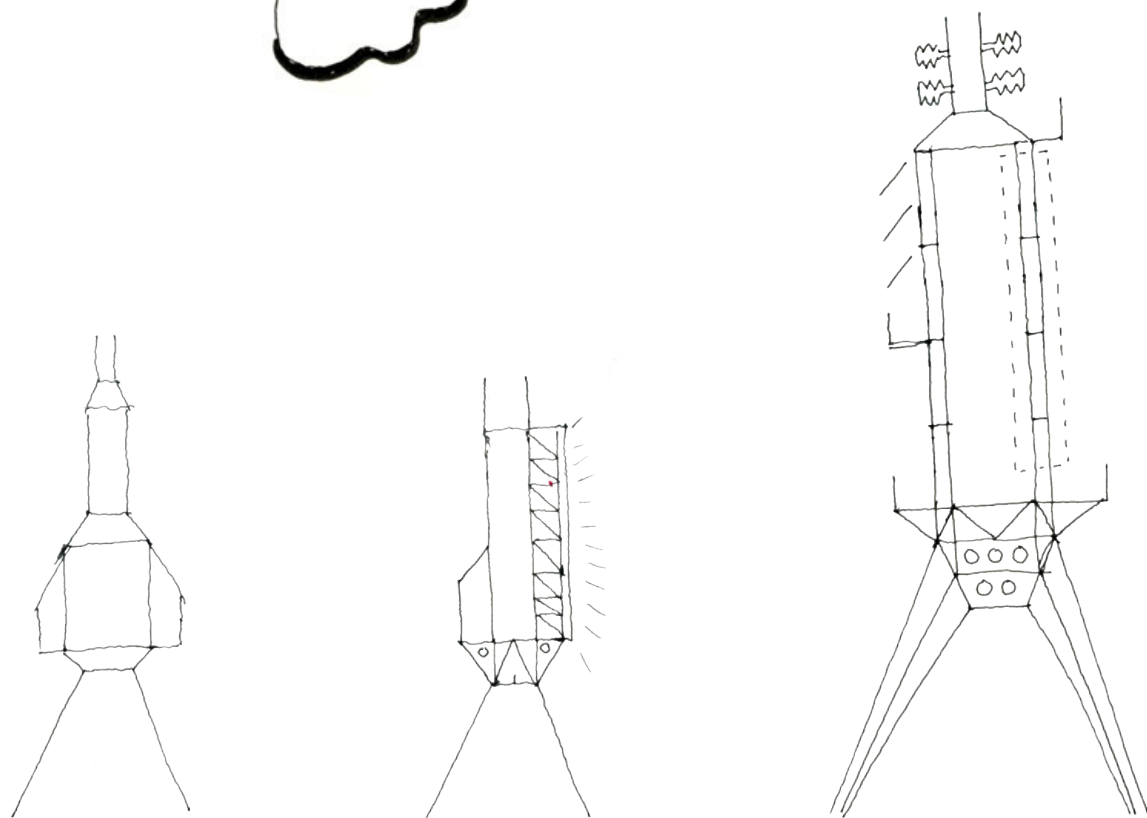

[3]

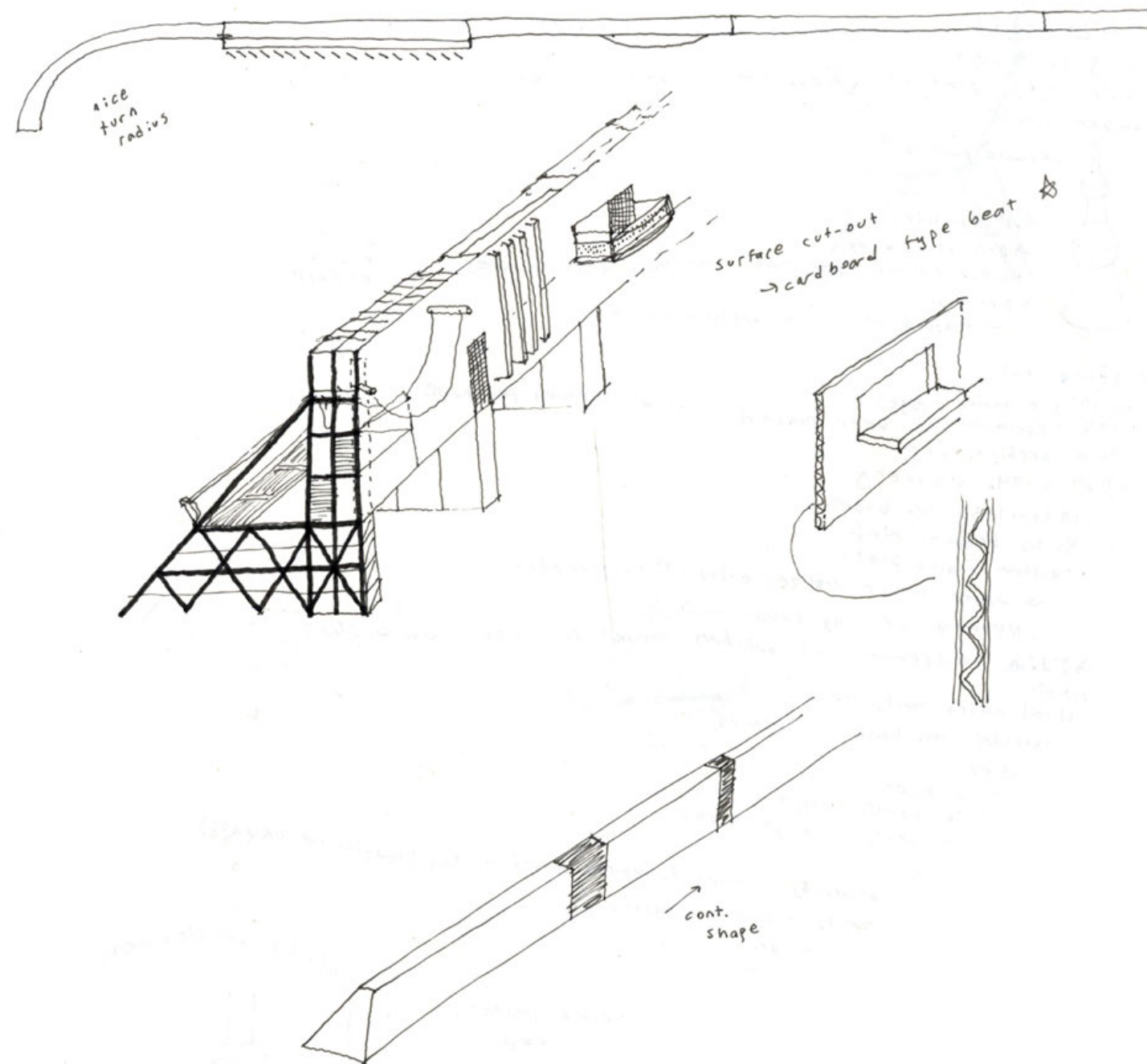

[1] "landscape signals"  
[2] "transmission lines"  
[3] "billboard bridge"



[1]



[2]

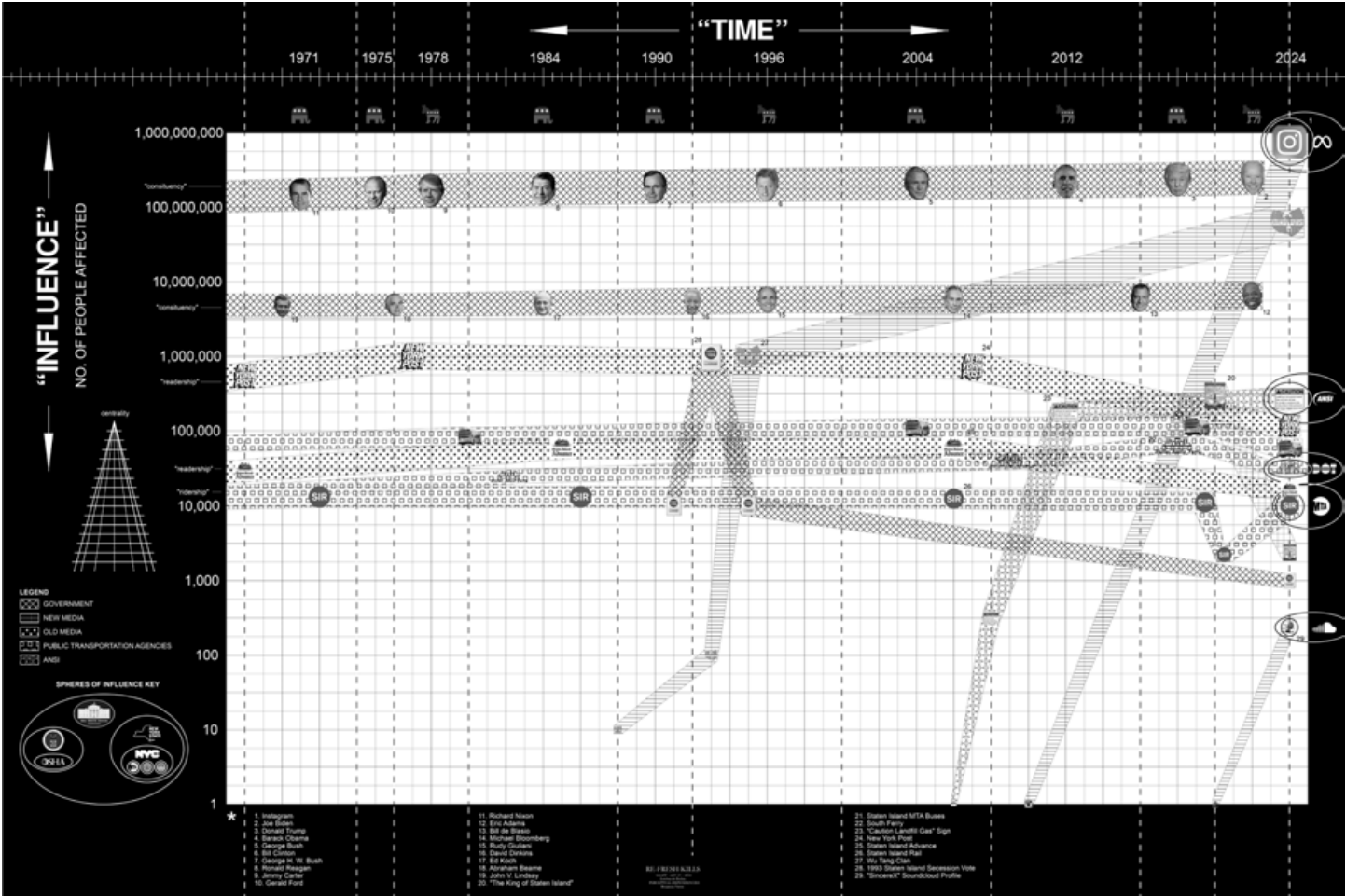

[1] "oppressive interiority"  
[2] "stereotypes" vs. "reality"



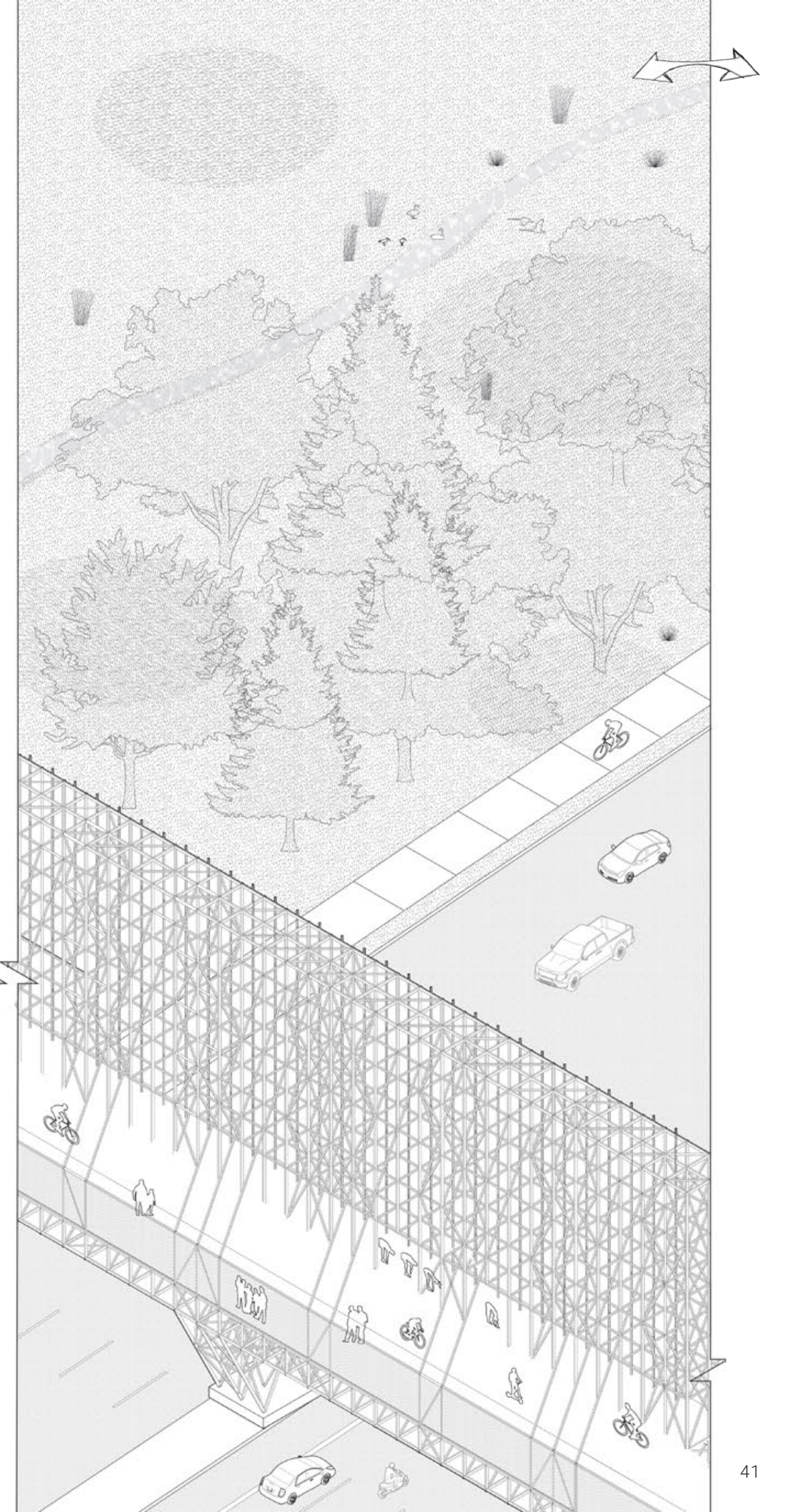
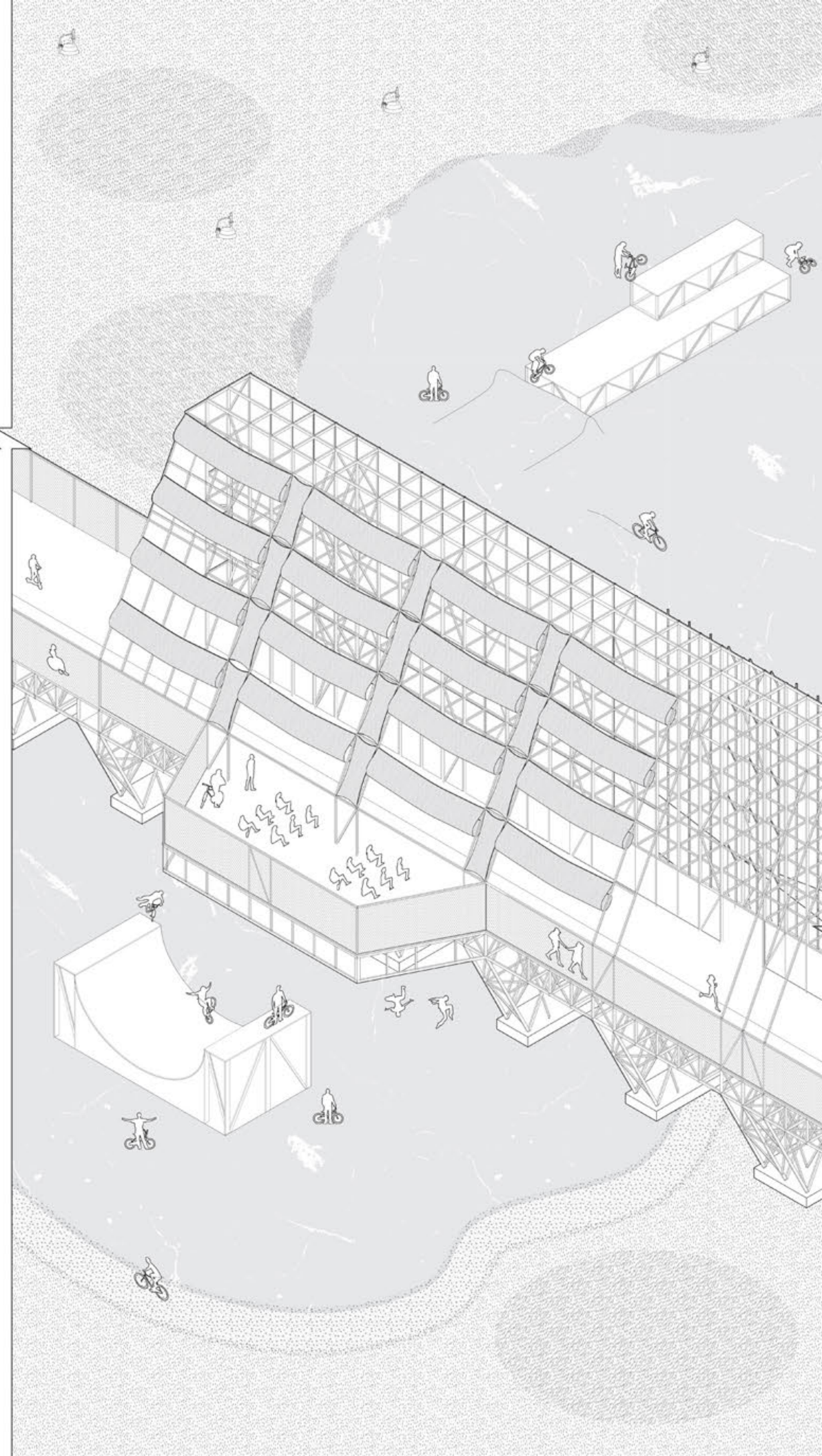
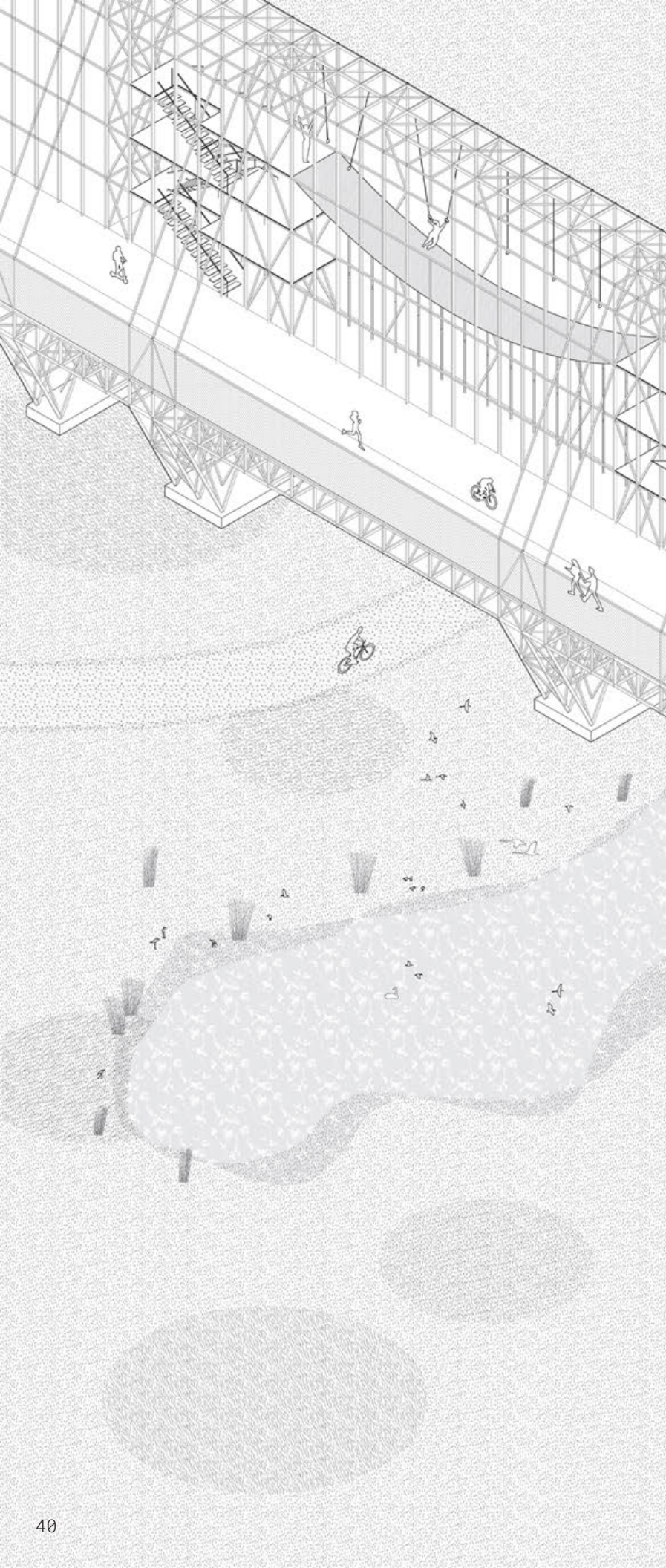



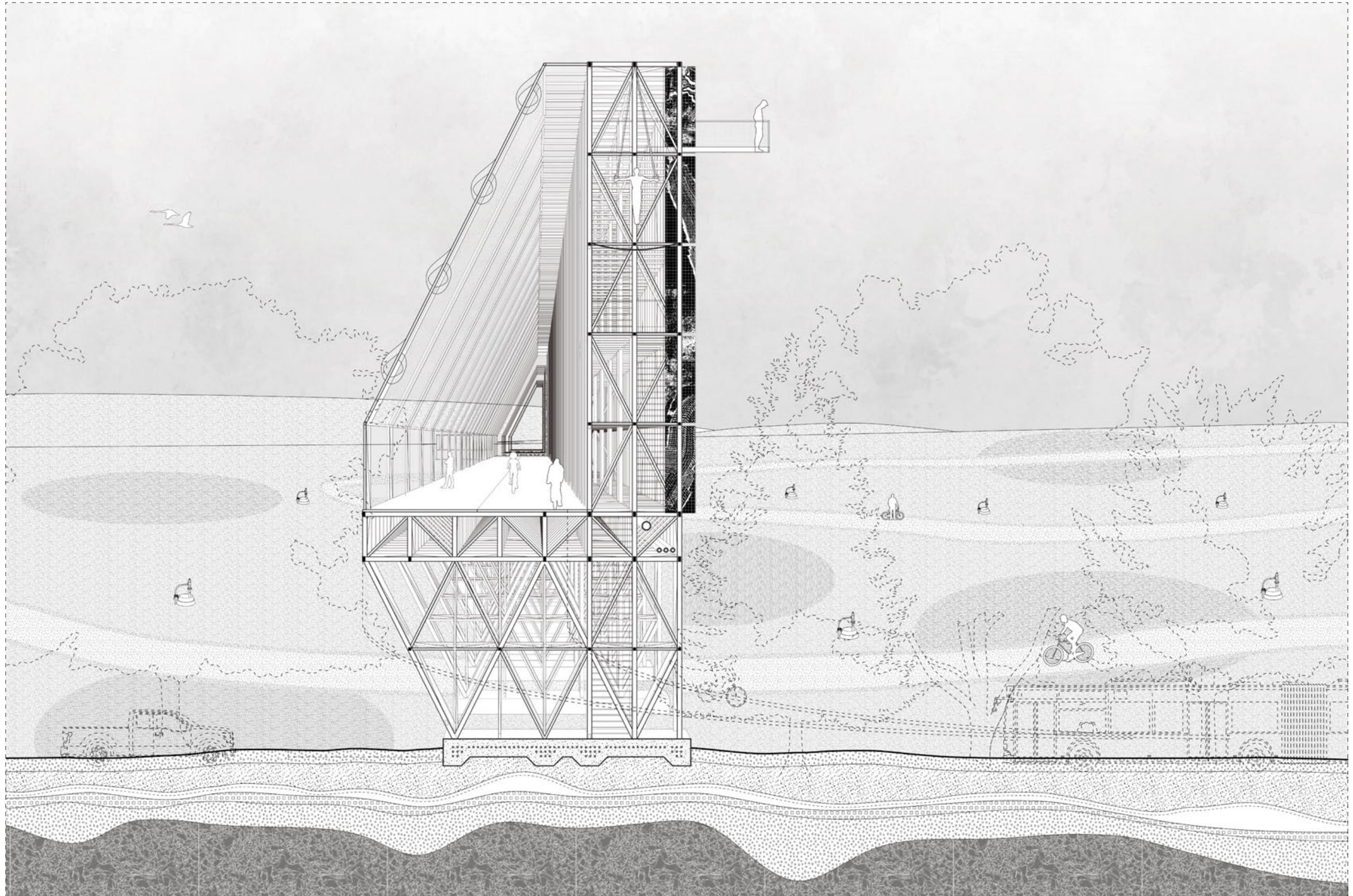



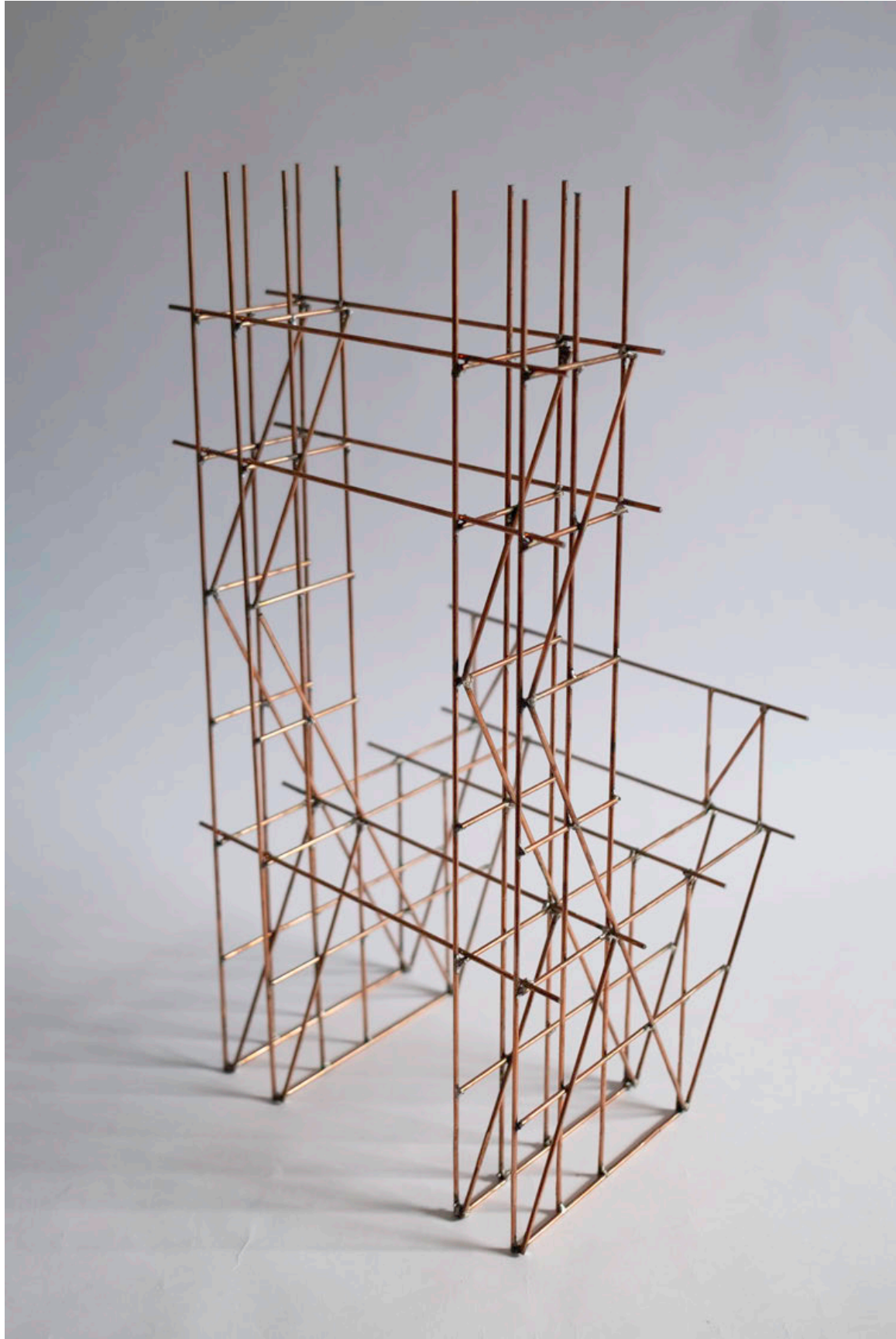



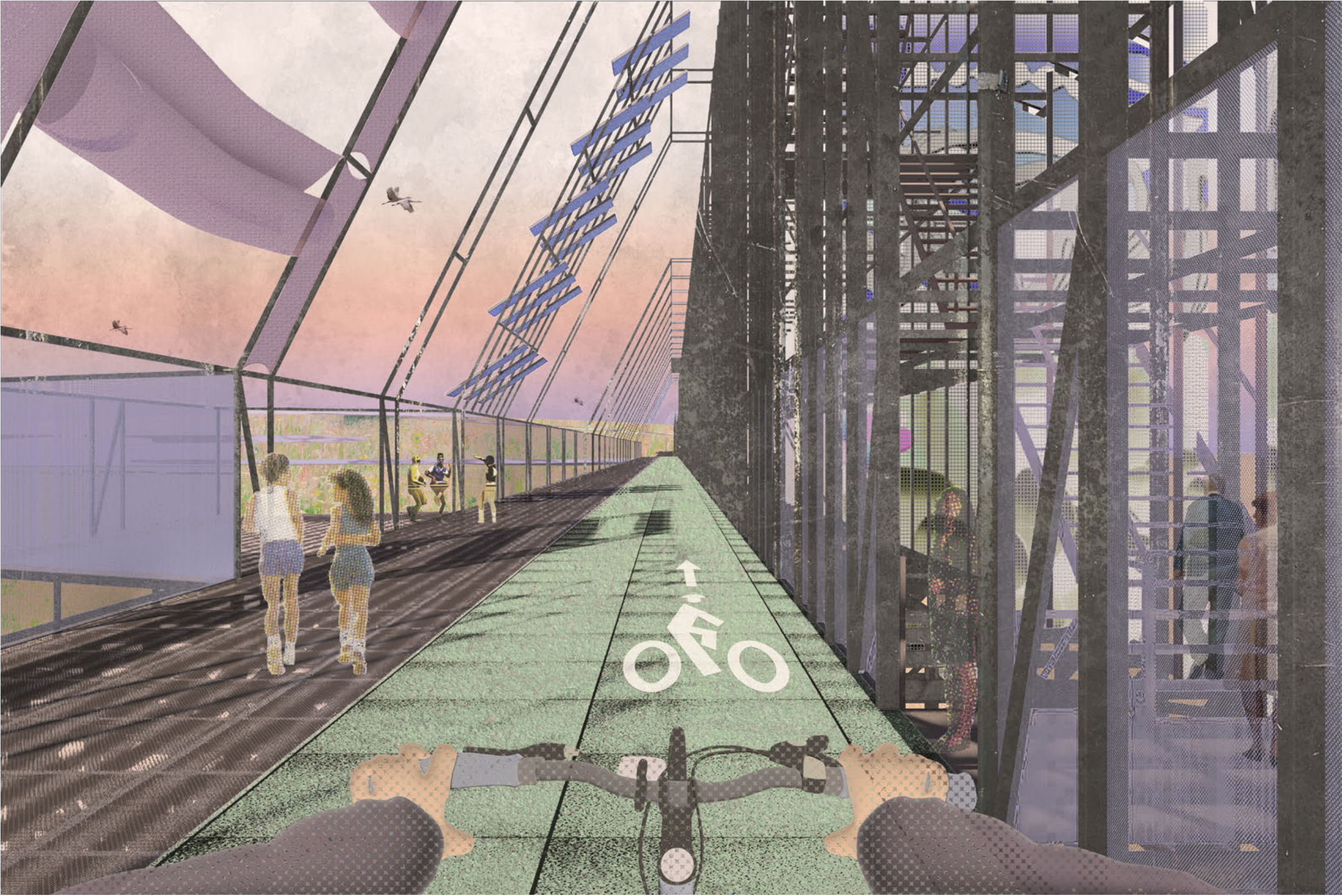



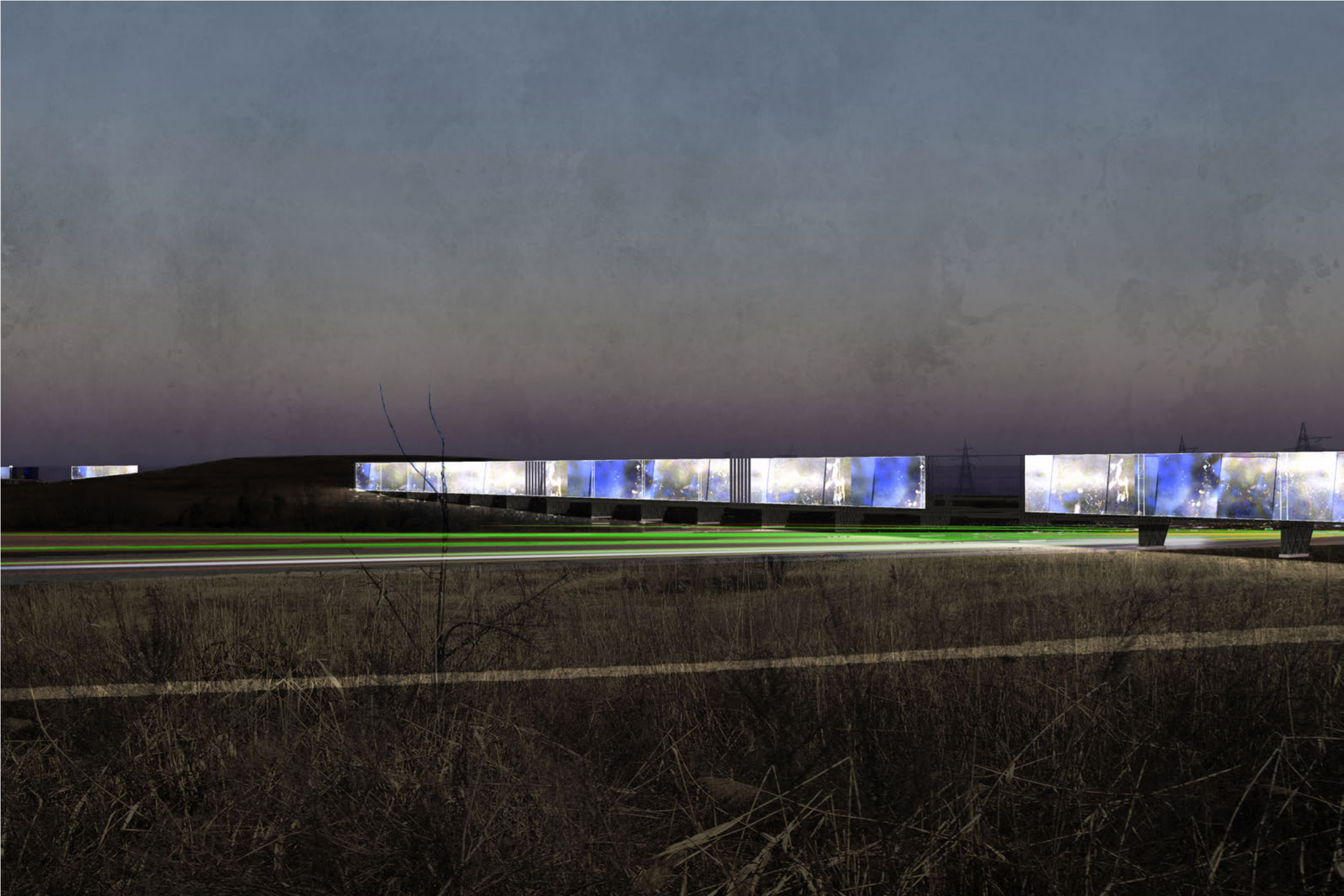



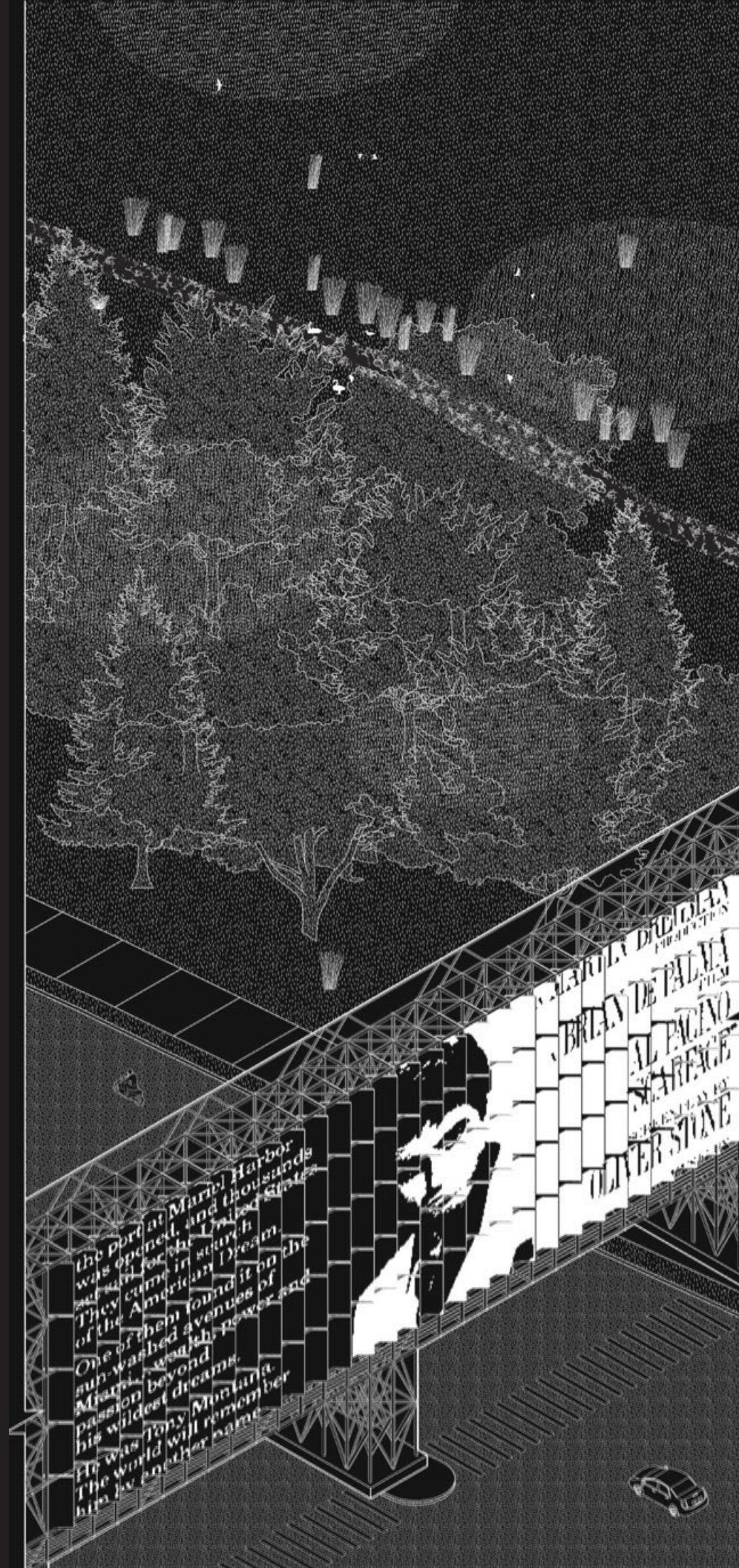





## MEDIA MANIPULATIONS + URBAN EXTRACTIONS

### POSTER LOGICS

Core II: Damage Control  
Prof. Regina Teng  
Spring 2023

No one is regulating new media's communicative power. We receive the images all around us fluidly and without interruption.

POSTER LOGICS intervenes on this seamless transmission of meaning. Through a series of physical experiments with wheatpaste posters — compared to screens, a tangibly material medium — it exposes cycles of image generation, destruction, and re-appropriation within high fashion advertising.

An array of speculative architectural fragments suggests an expanded application and spatialization of the affects discovered in the physical material manipulations.



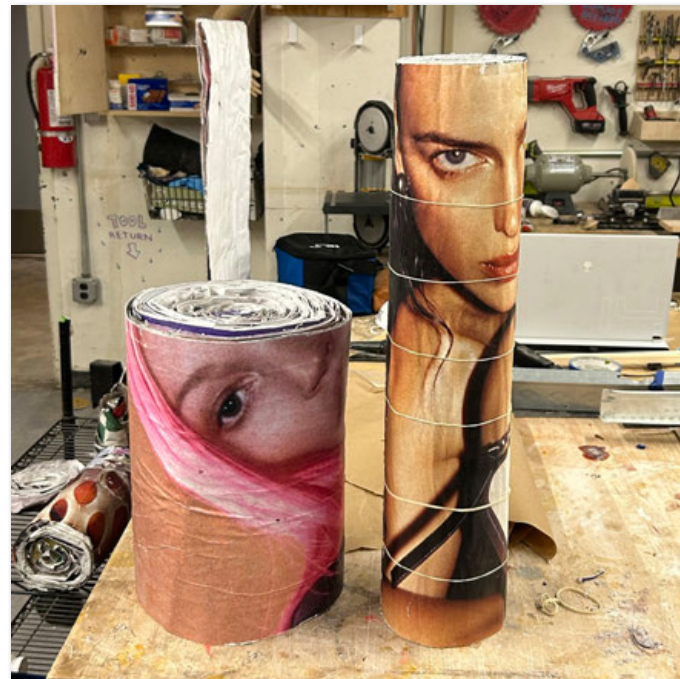







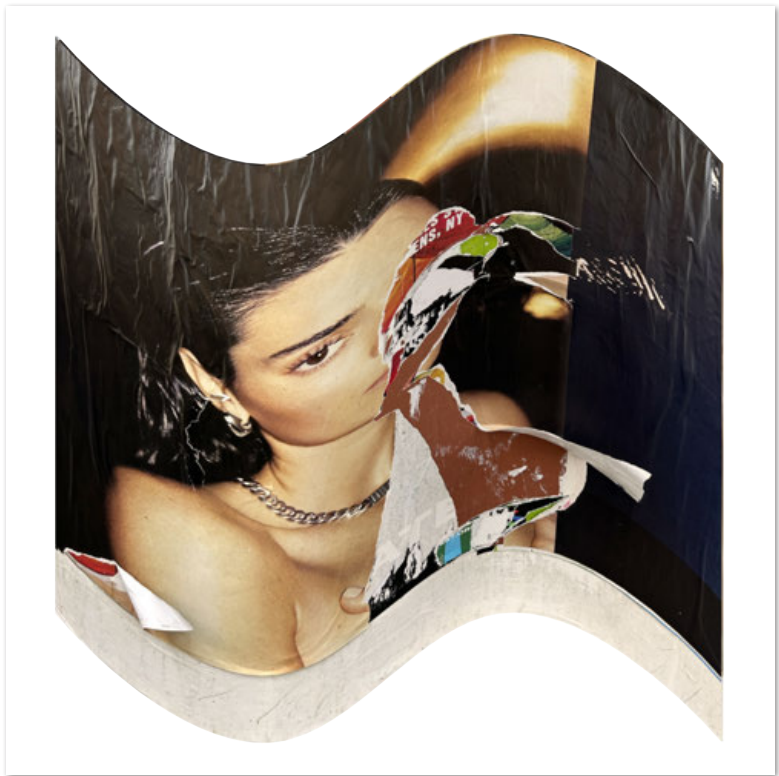
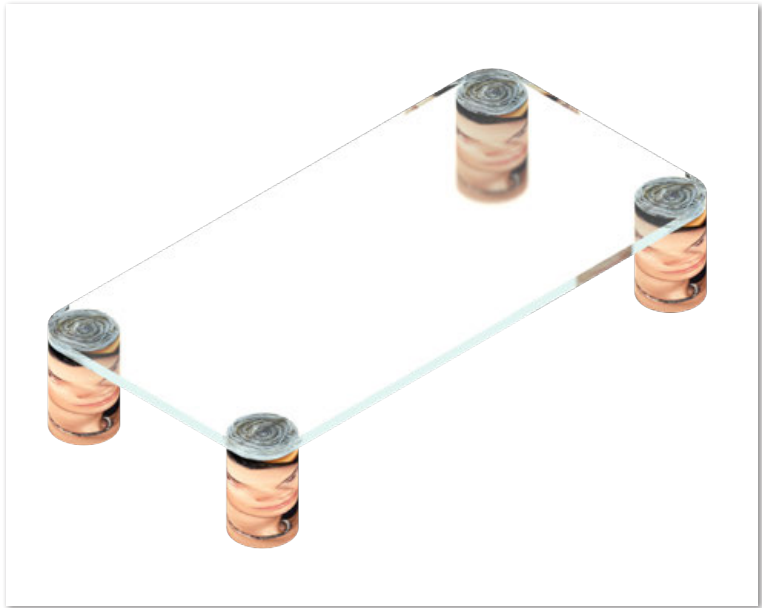
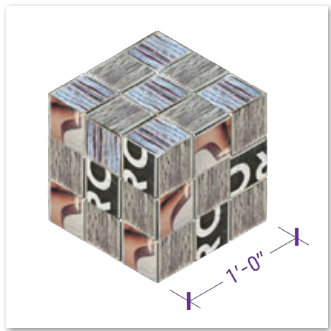



[1]



[2]



[1] poster cushion  
[2] construction fencing chair, 18"x24"x48"



[1]

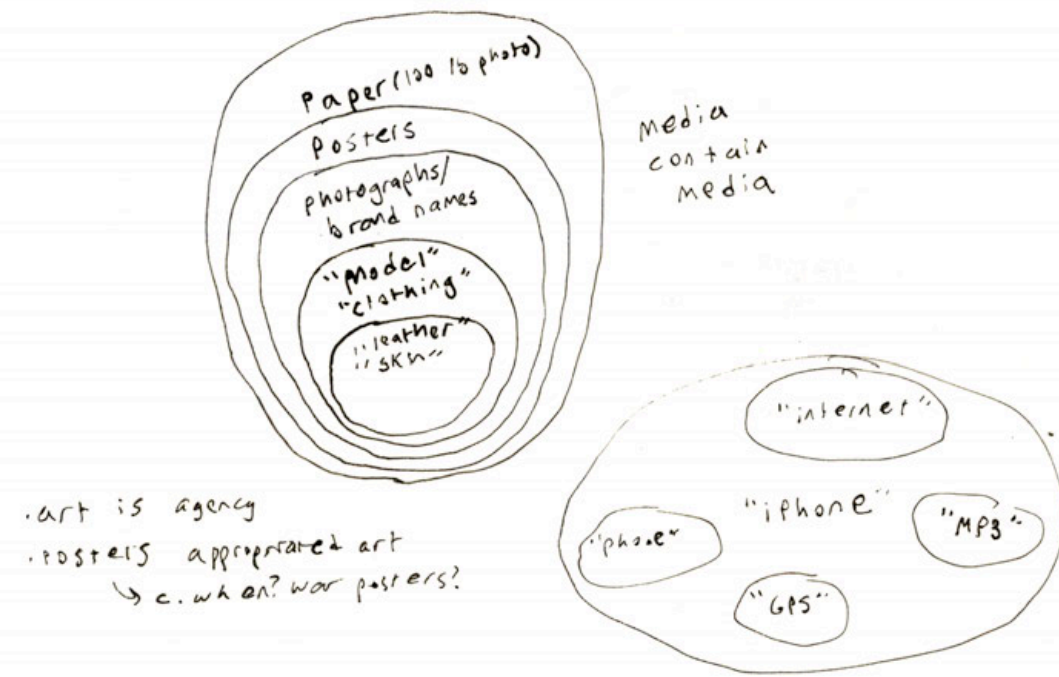

[2]

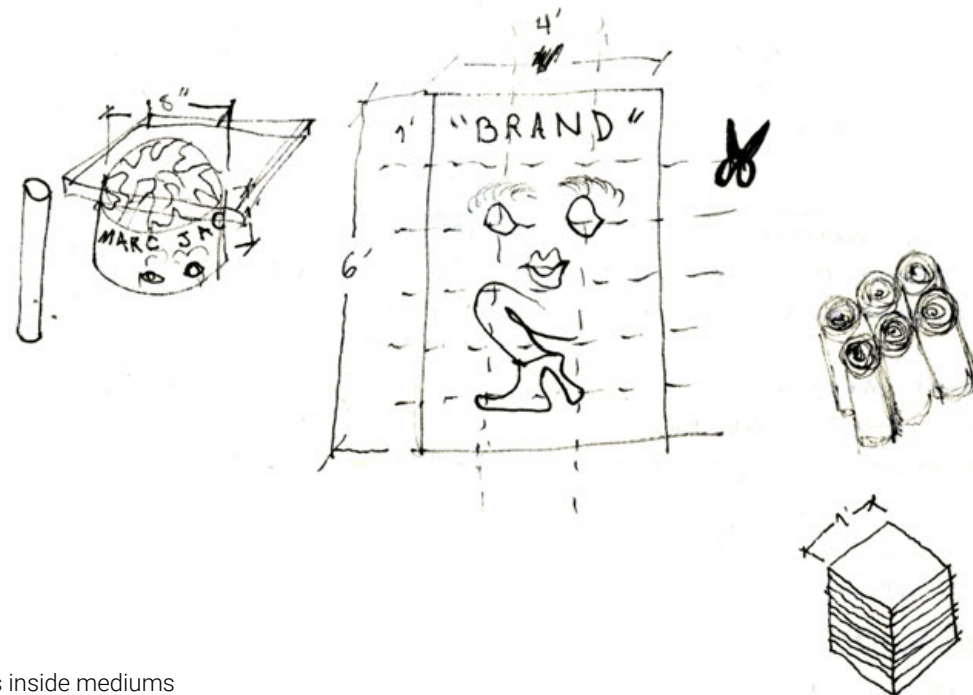

[3]

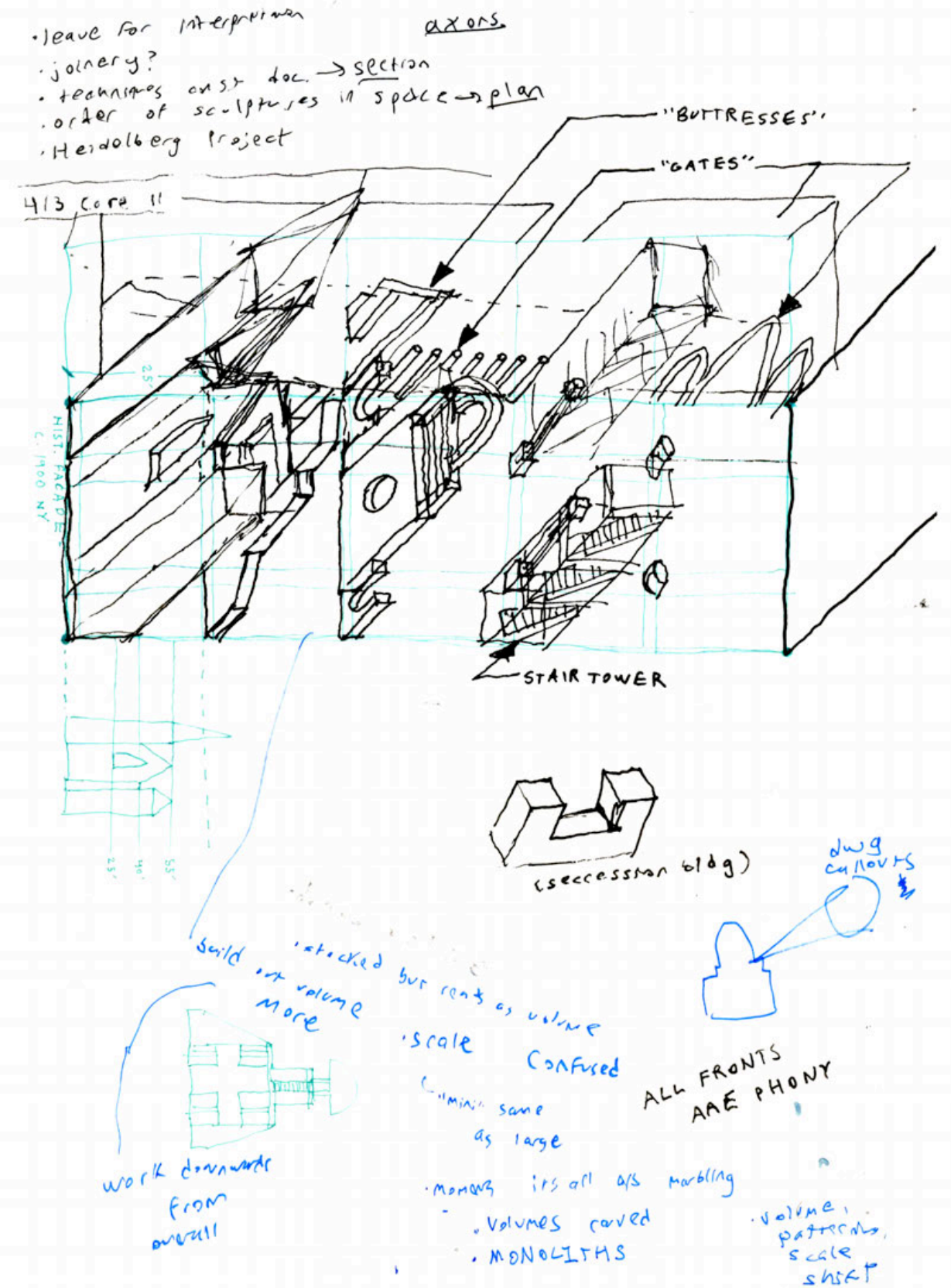

- [1] mediums inside mediums
- [2] poster cutting logic
- [3] sculpture garden axo sketch











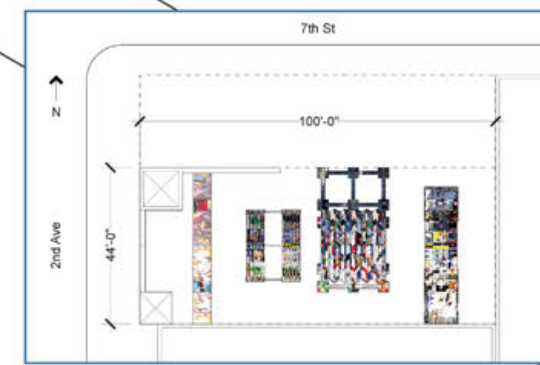
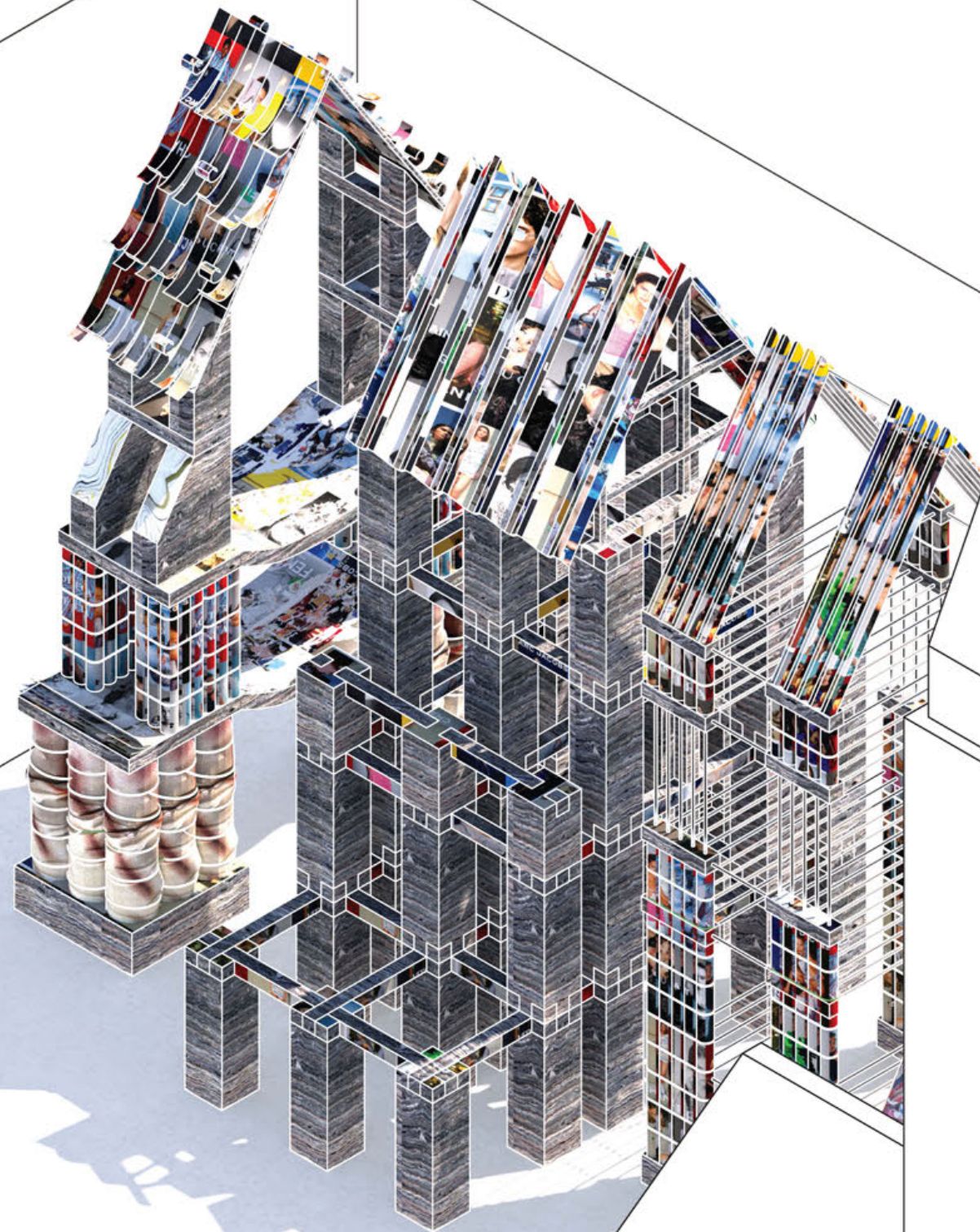

7th St

2nd Ave



1'4'8'

1/4" = 1'-0"

A-404	decay_logic	
F-3804-3535	architectural fragment	
10'-0" x 38'-6" x 55'-0"	scale: 1/4" = 1'-0"	
artifice index: <div><div></div><div></div><div></div><div></div><div></div><div></div></div>		

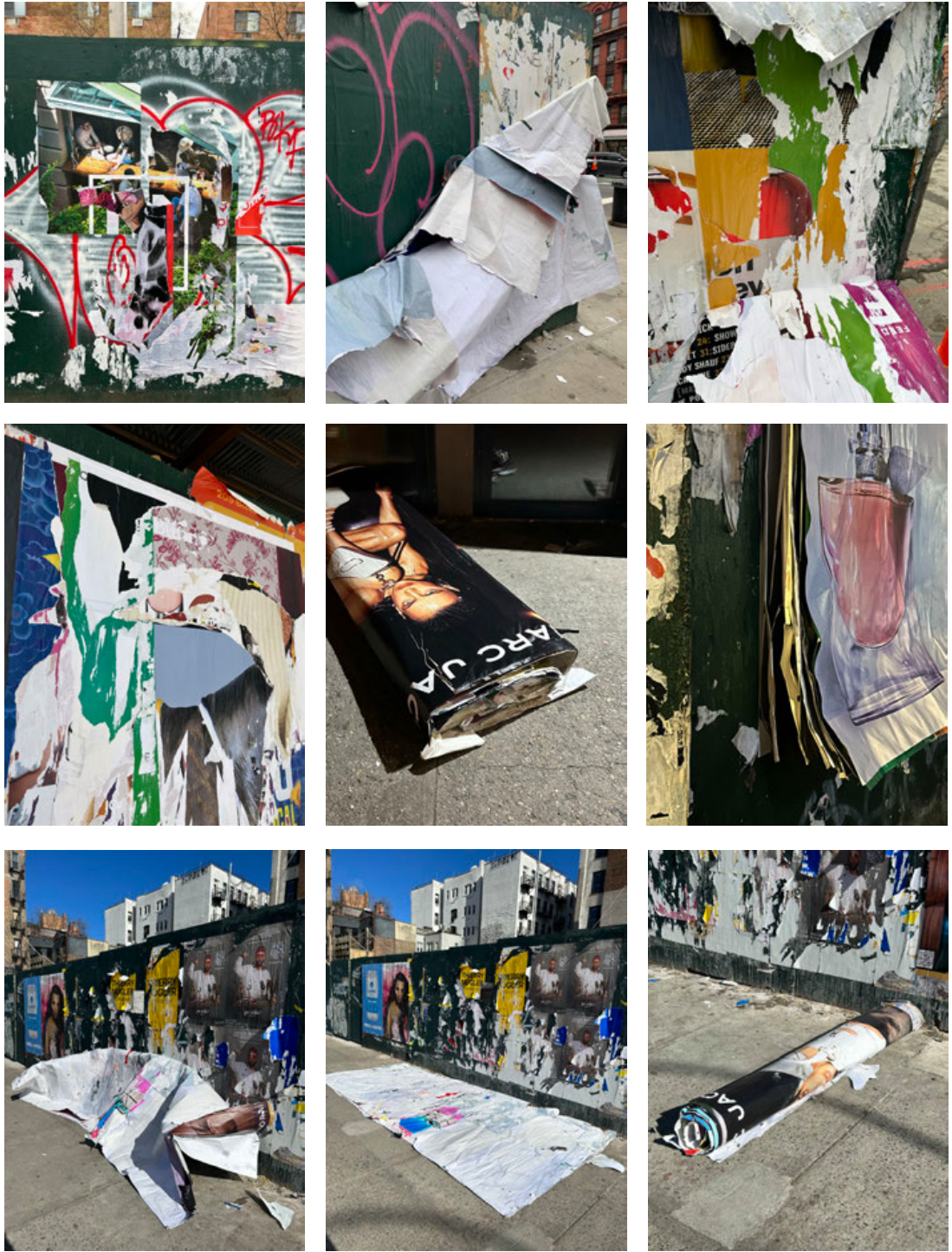

[1] decay logic speculative fragment  
[2] material research studies





## MEDIA MANIPULATIONS + URBAN EXTRACTIONS

### *MAKE*

Make  
Profs Ada Tolla + Giuseppe Lignano  
Fall 2024

MAKE is about MAKING and DOING before THINKING and allowing this to be the starting point of an unraveling creative process.

I found various discarded objects common to New York City's streets — a hi-vis jersey barrier, a steel NYPD barricade, construction netting, etc. — and performed simple operations expressive of these objects' basic materiality.

How can highly-recognizable objects be warped, cut, re-contextualized, etc. to create simultaneous awareness of their former identity and their openness to wholly new forms and functions?





















## MEDIA MANIPULATIONS + URBAN EXTRACTIONS

### TRACING SHIFTING CONTACT

Core I: Broadway Stories  
Prof. Christoph a. Kumpusch  
Fall 2022

*Speaking generally (thesis):*

The city is an accumulation of humans and manipulated earth  
continually wearing on one another, push and tug.

Tracing the contact point  
between humans and the city  
enables us to see the contested, evolving nature  
of the built environment, technology, and the human itself.

*More specifically (Core I):*

Columbus Circle is a nexus of accelerated turn speeds and disorientation,  
incessantly cycling cars and trucks around its vast circumference,  
relegating humans taking alternative modes of transit  
to wary interlopers waiting for a chance to cross.

How will humans negotiate their relationship to this urban landscape  
that seems to disavow their very existence?



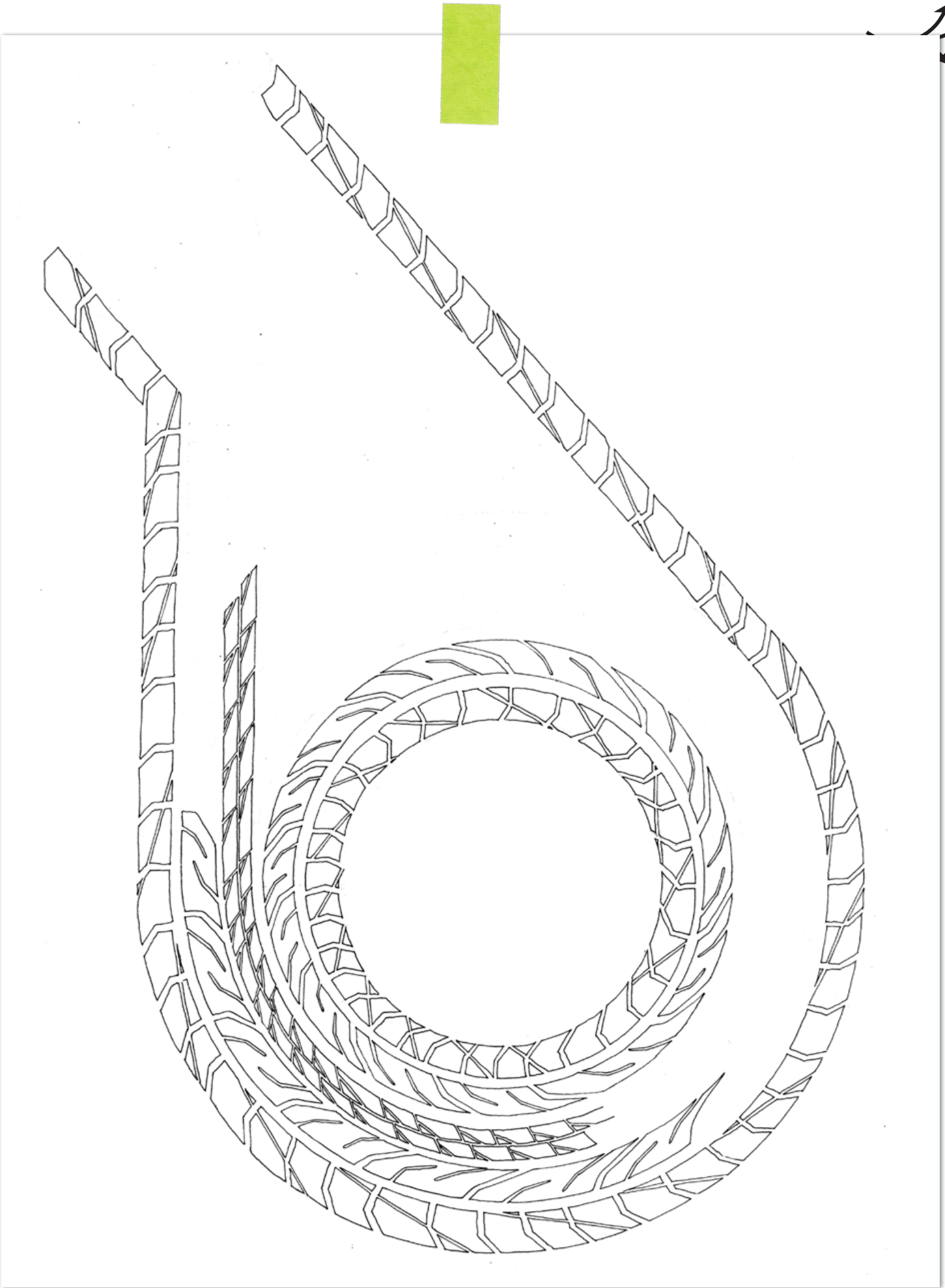



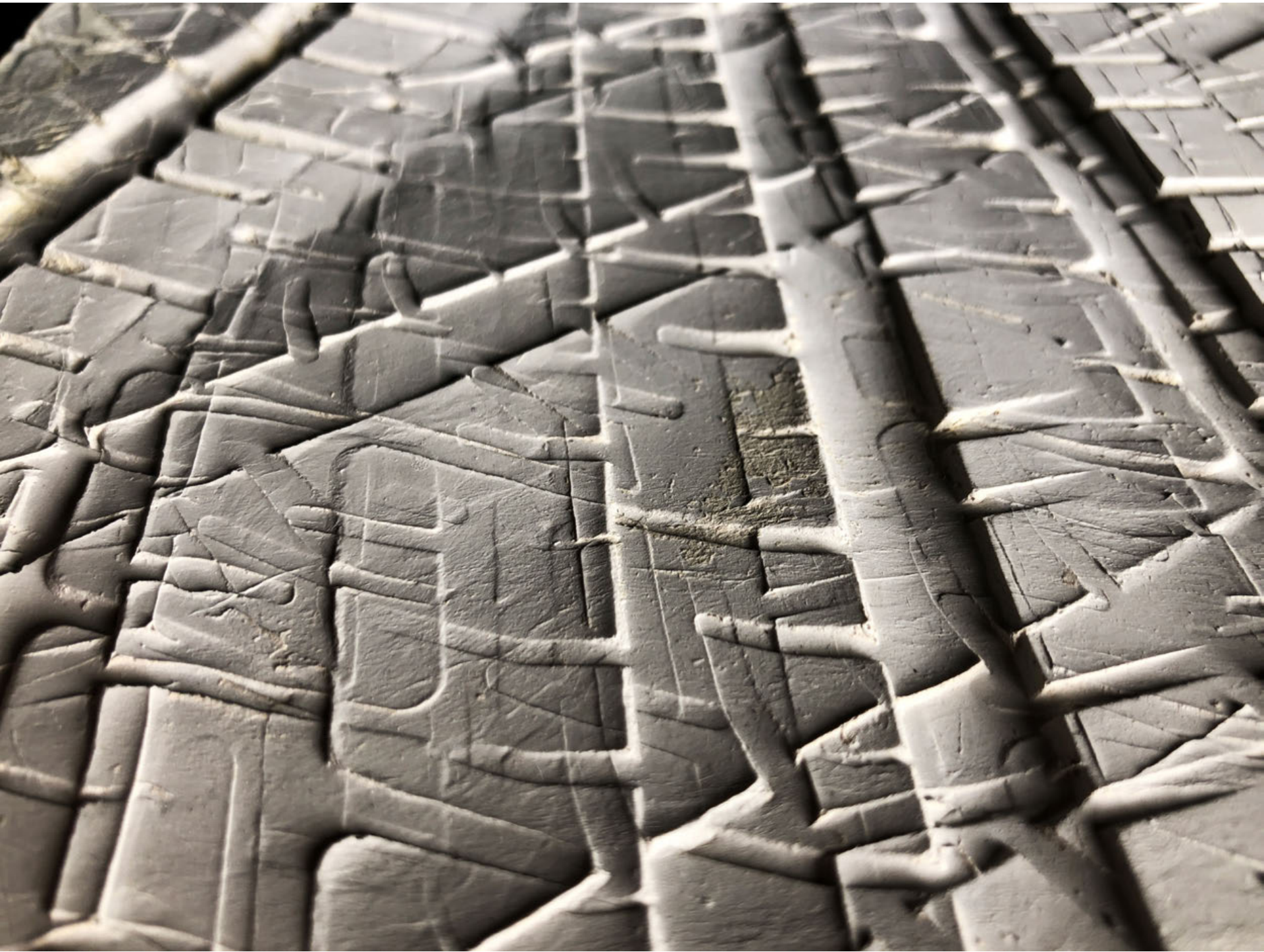
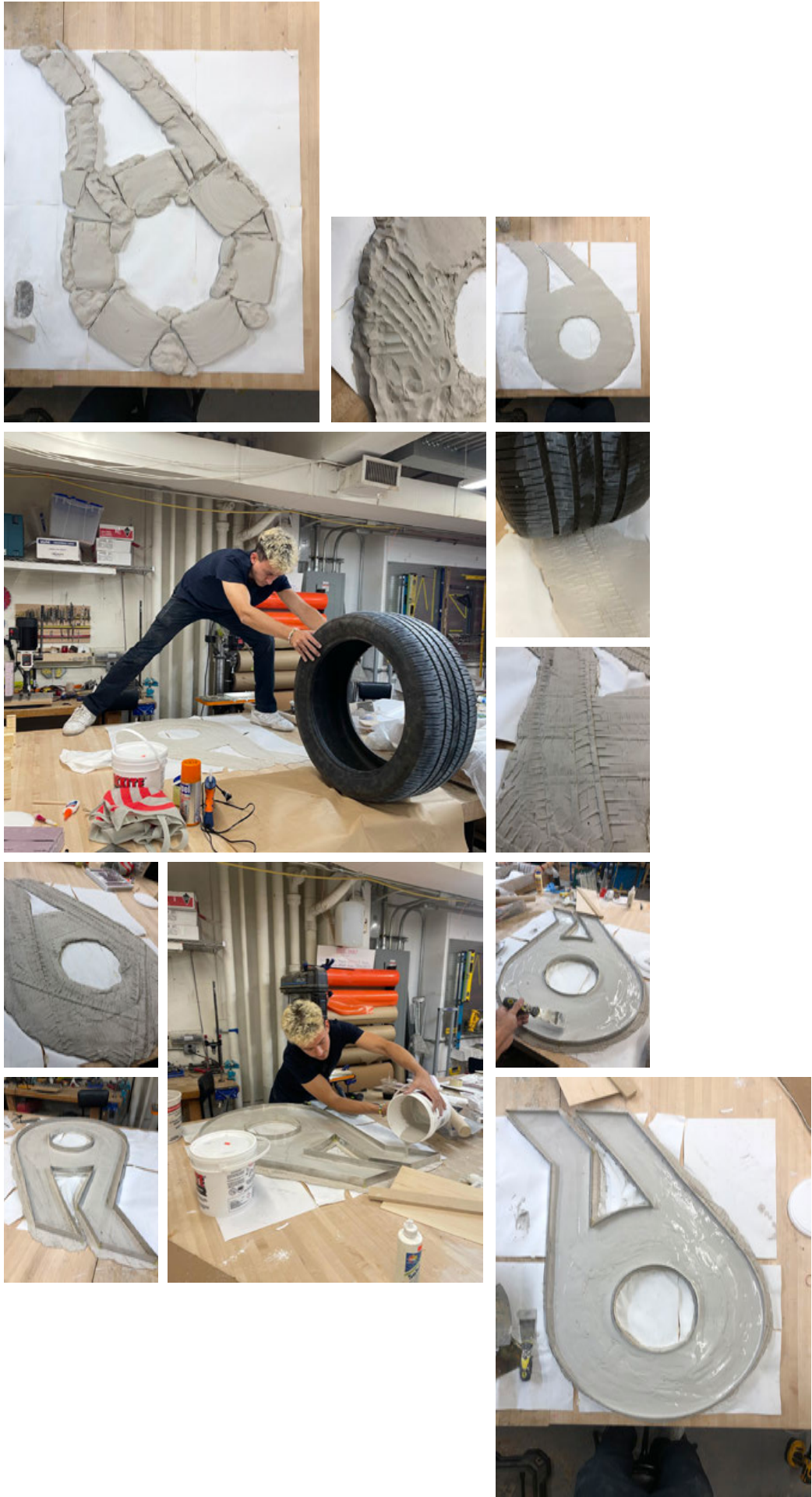





[1]



[2]

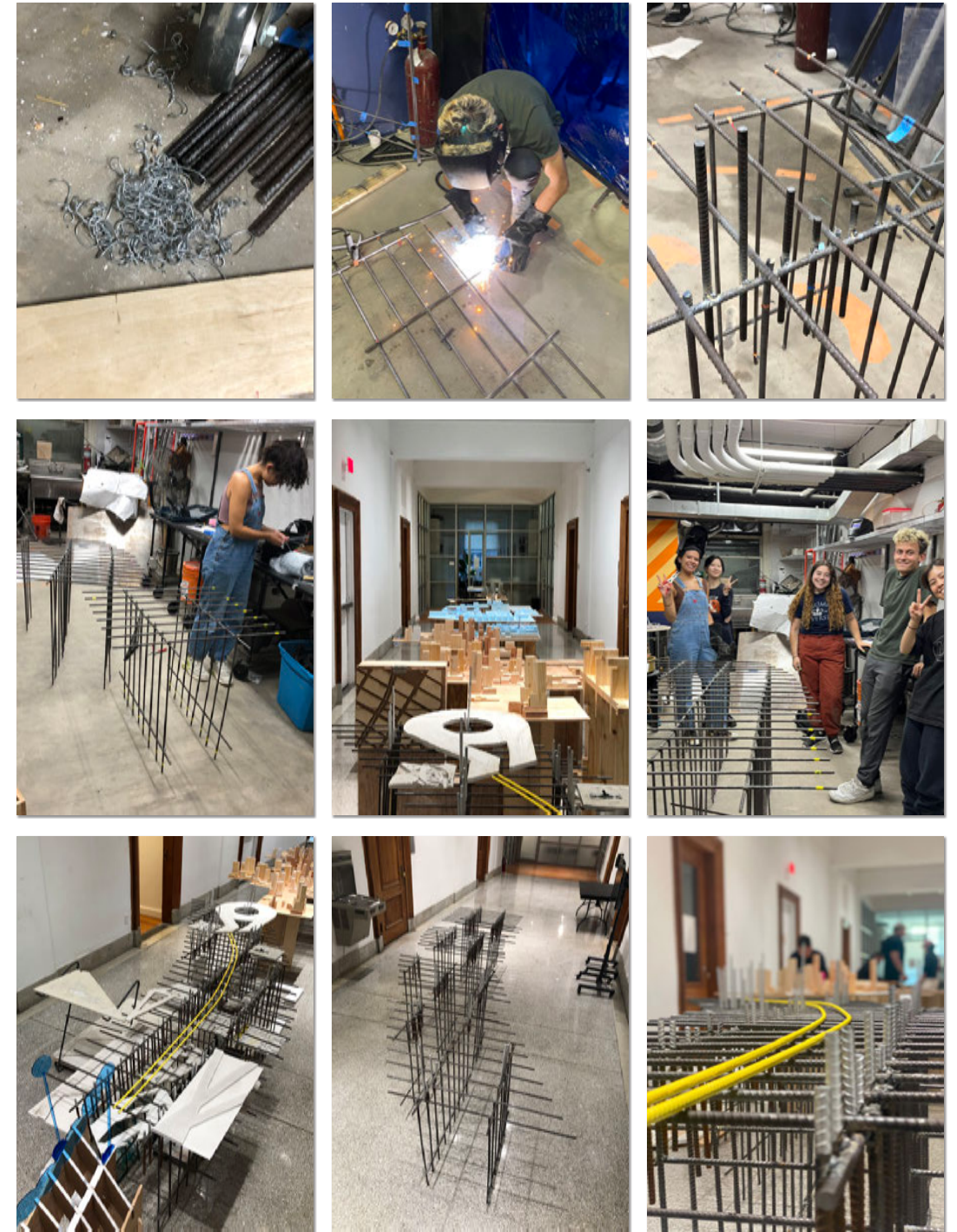

[1] Columbus Circle rockite model on site model  
[2] Collective Broadway site model process pics, no. 4 rebar, welded



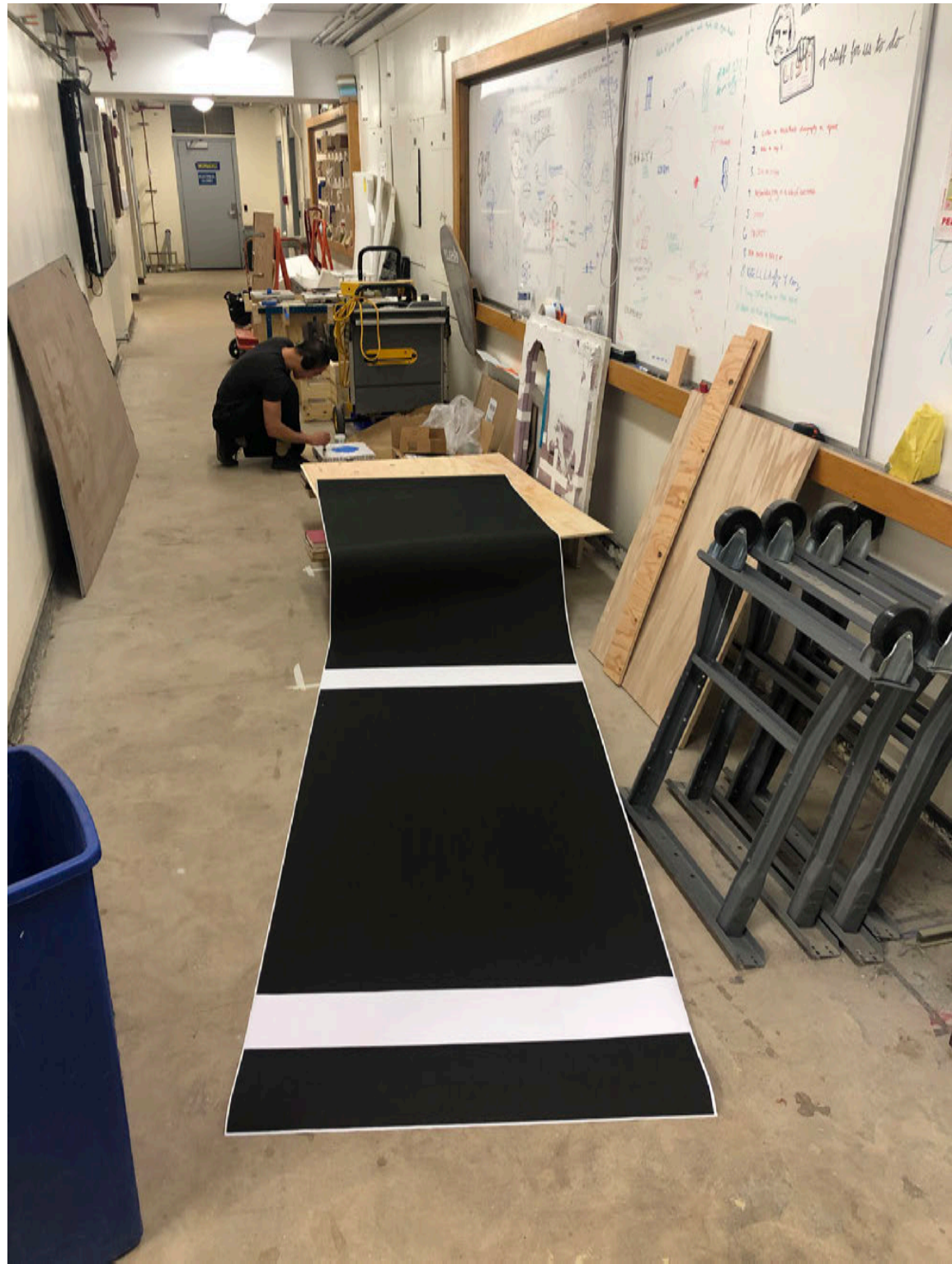

[1]

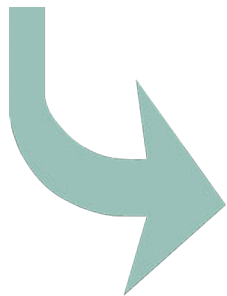
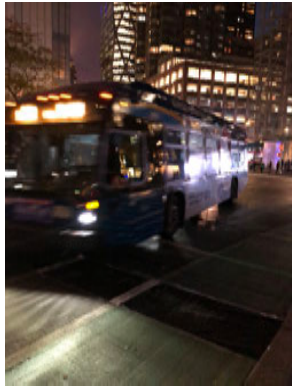
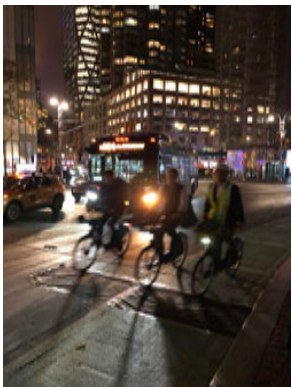
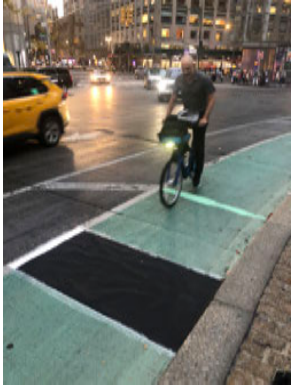
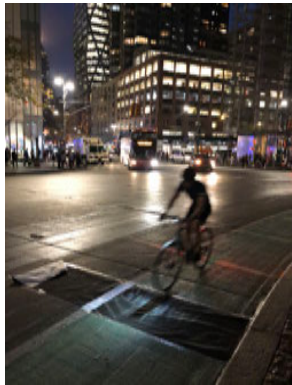
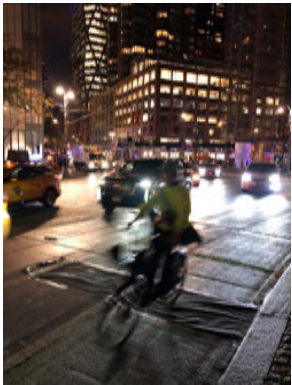

[2]

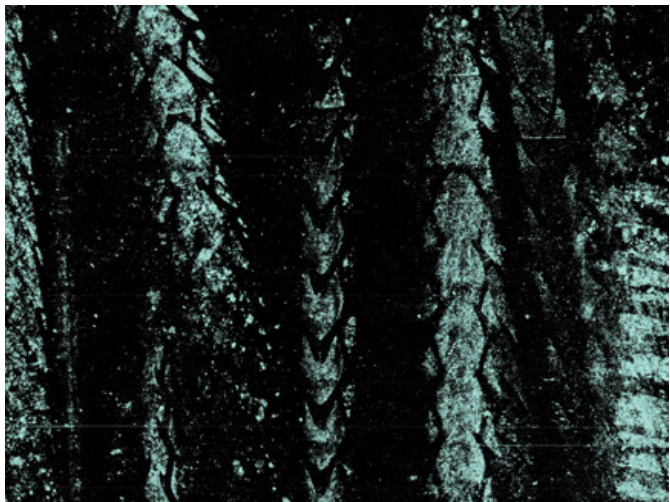

[1] 1:1 bikelane paper registration model  
[2] tire traces, chalk, Columbus Circle bikelane





[1]



[2]

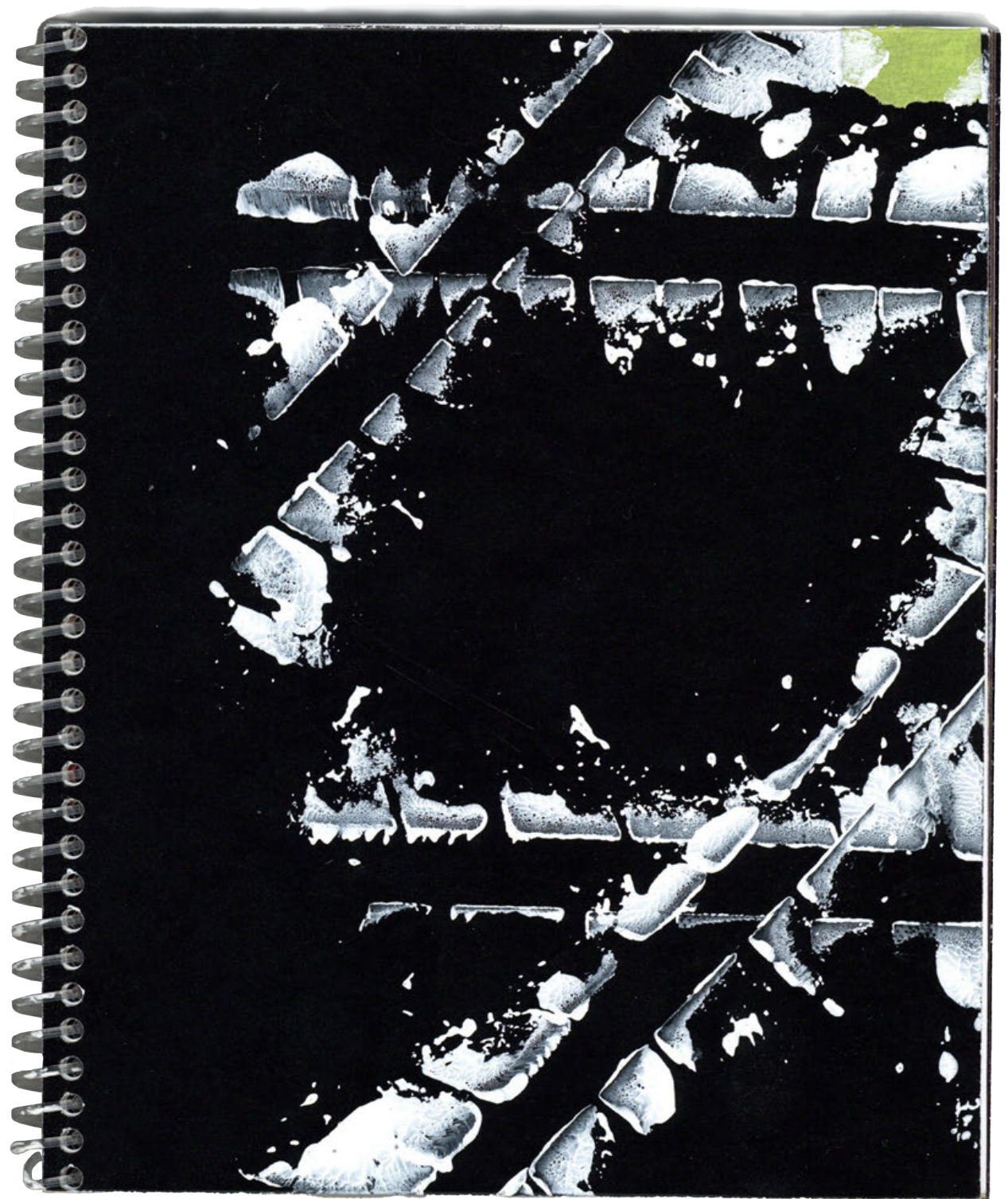

[1] traffic marking research photographs  
[2] process photobook w/ tire marking, 100p















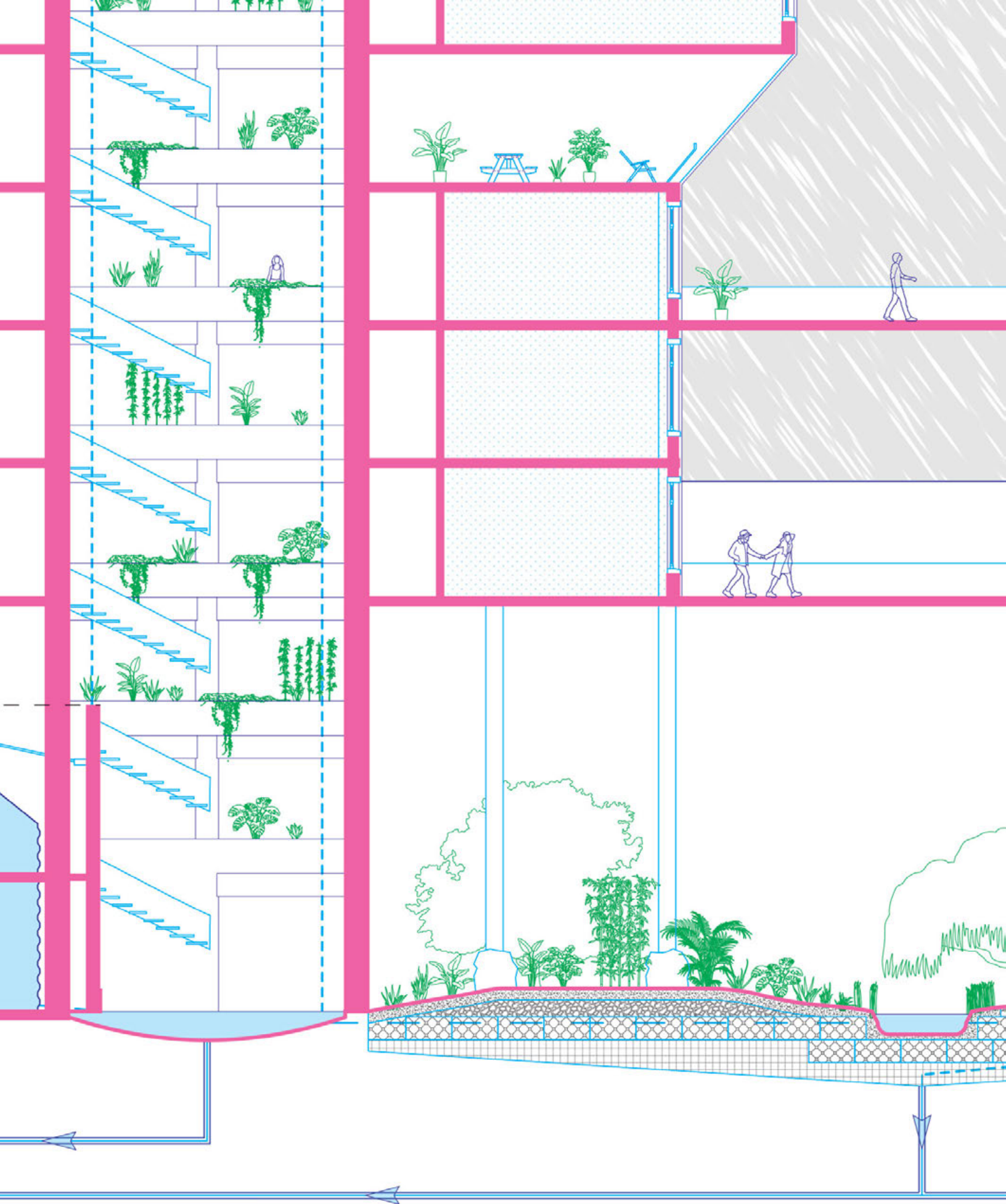
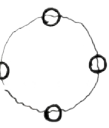

## URBAN DESIGN // POLICY + HOUSING

### ELEMENT

Core III: Housing  
Prof. Galia Solomonoff  
Collaborator: Dana Mor  
Fall 2023

Element is a simultaneous housing-and-rainwater-retention-infrastructure hybrid.

Seeking to tap into the communal and therapeutic aspects of water bodies, it collects, funnels, and re-circulates water throughout the site.

Trickling through open courtyards that puncture each of three buildings, the water also supports plant life, cools and cleans the air, and informs users' site circulation through a series of mores at the street level.

Also serving as public infrastructure, the complex would retain millions of gallons of water during major rain events, relieving this load from NYC's combined sewer system.



[1]

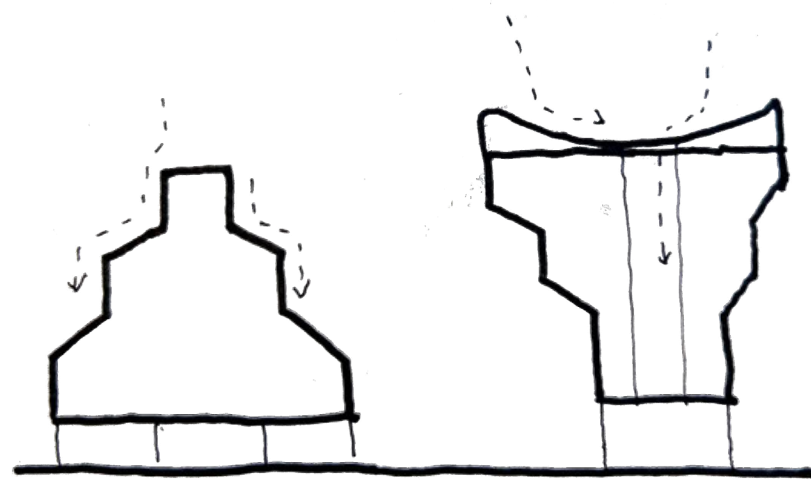

[2]

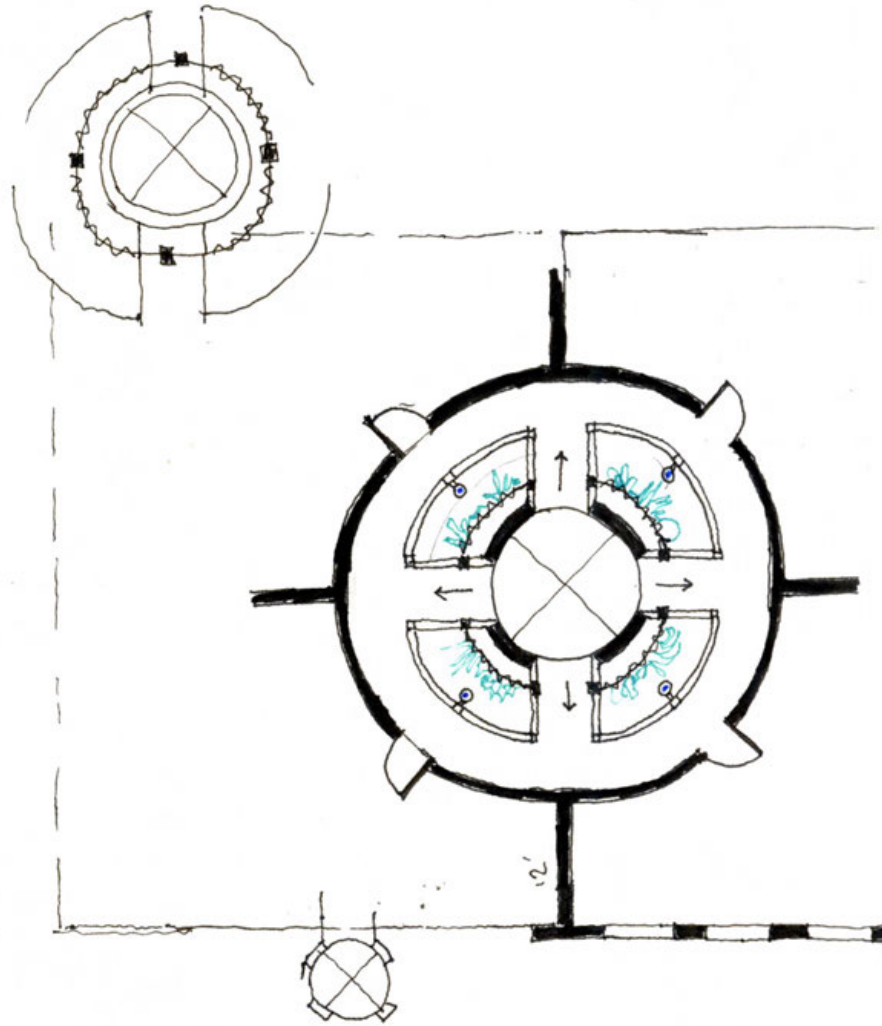

[3]

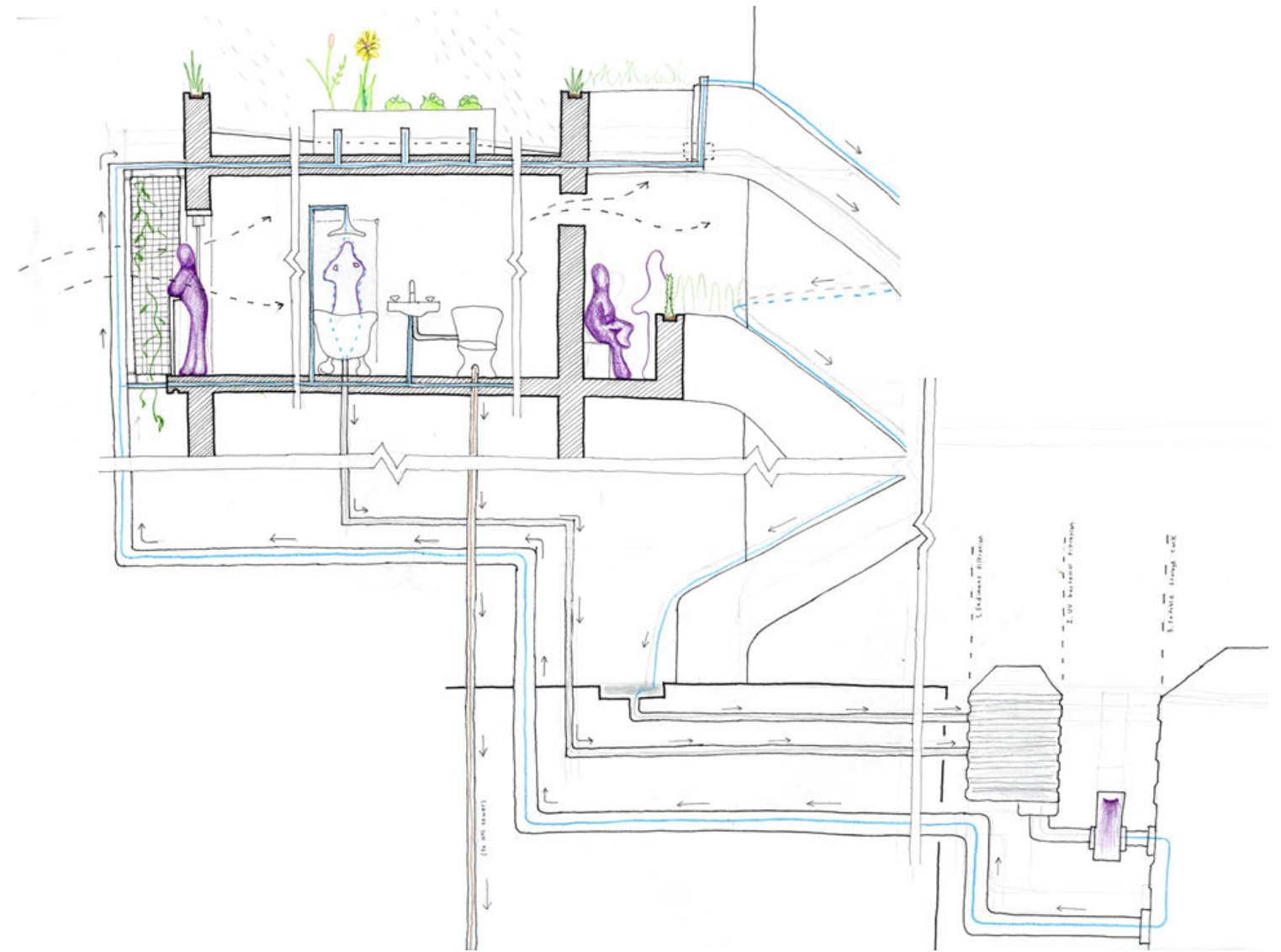

[1] Roofline // Massing Diagram  
[2] Outdoor Core Diagram  
[3] Air + Water Concept Diagram

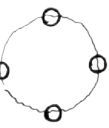



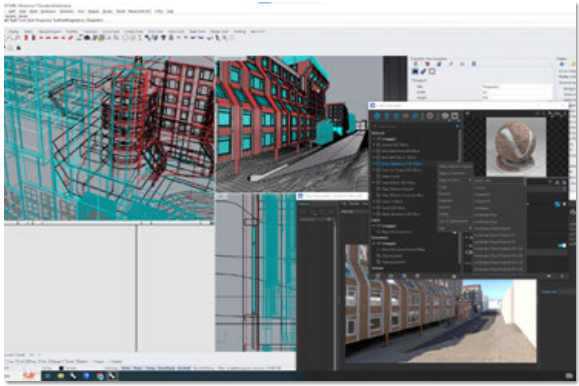
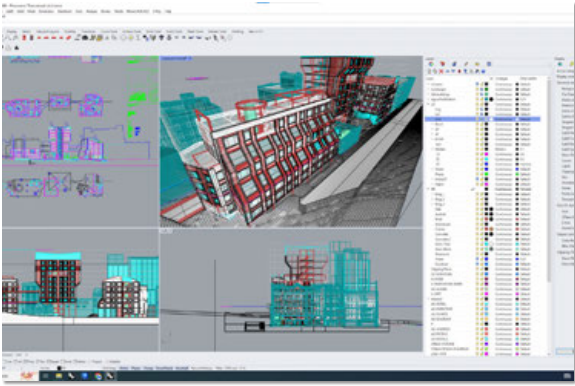
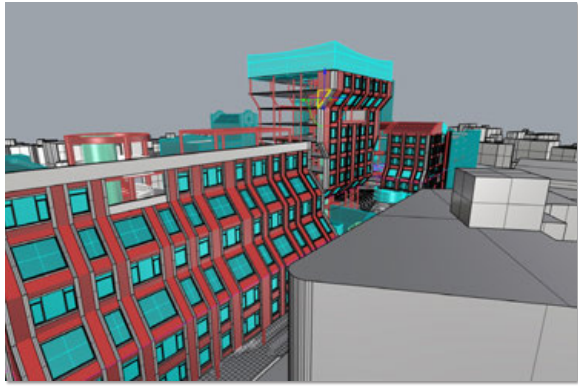
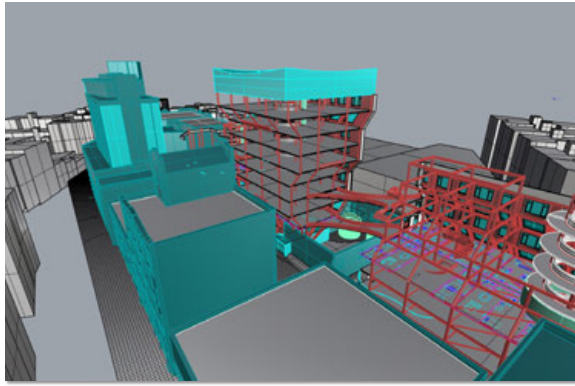
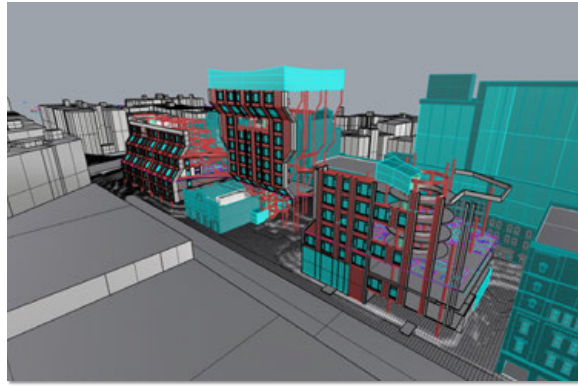
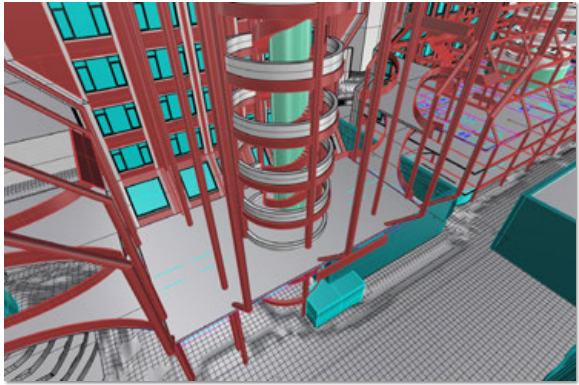
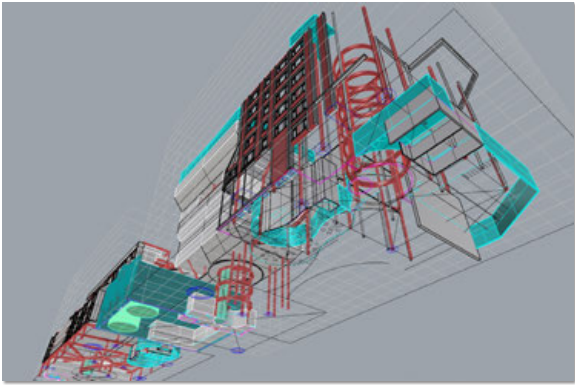
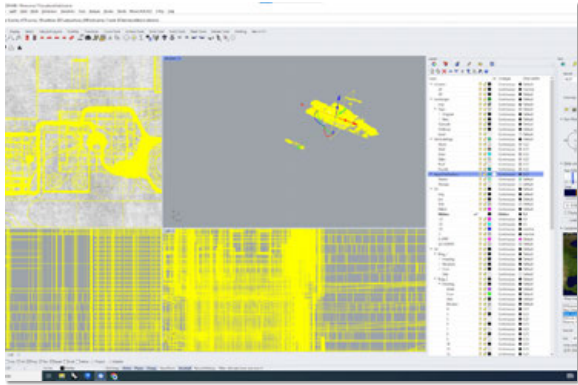
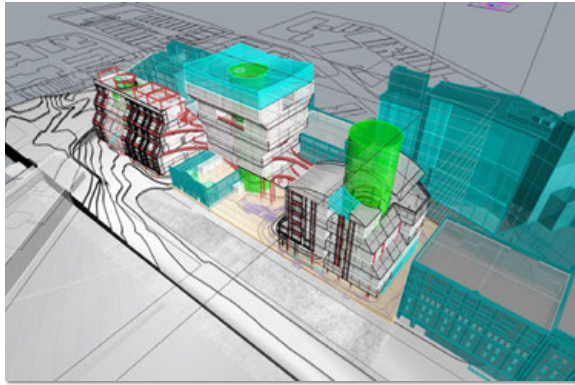
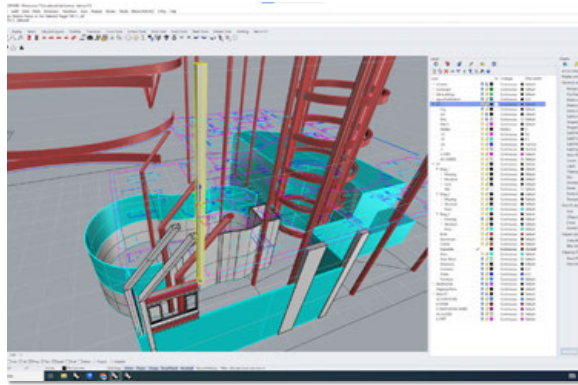
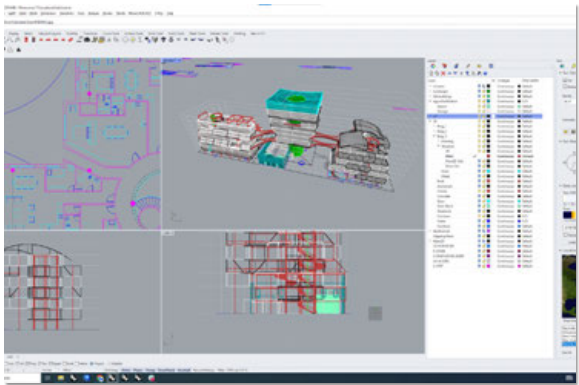
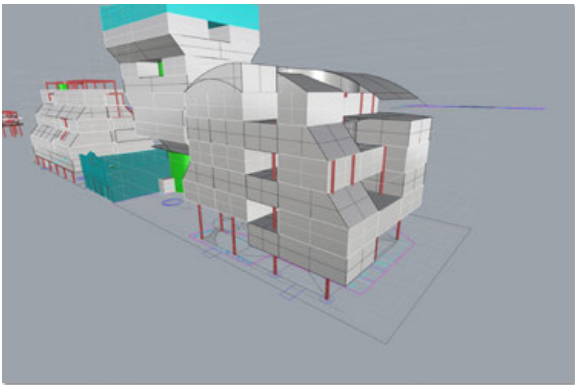
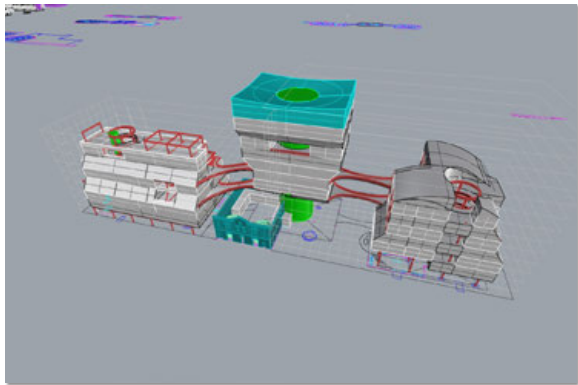
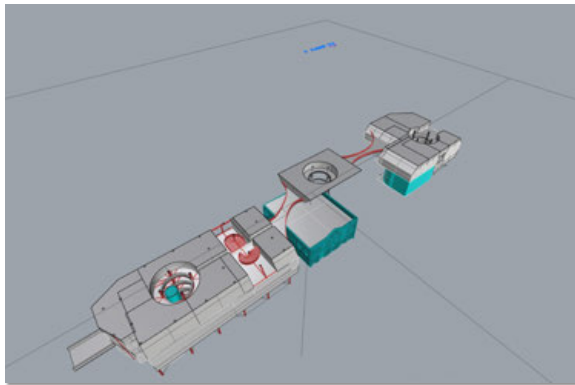
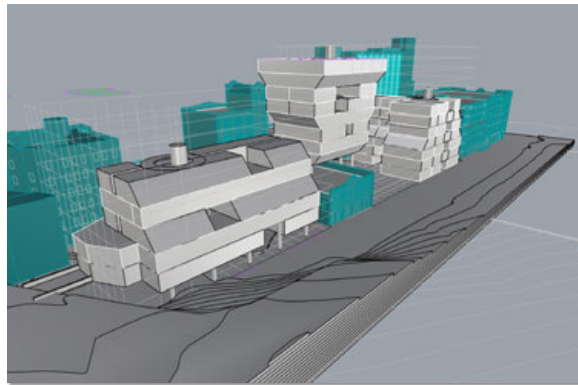
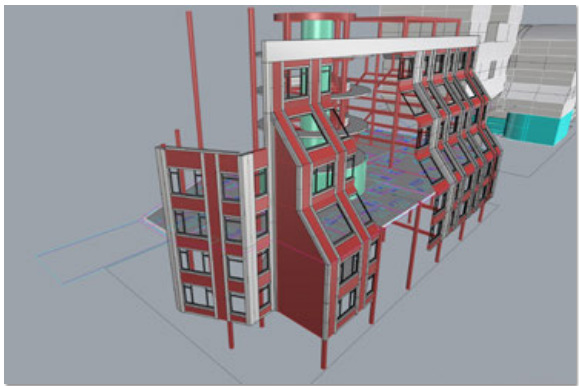
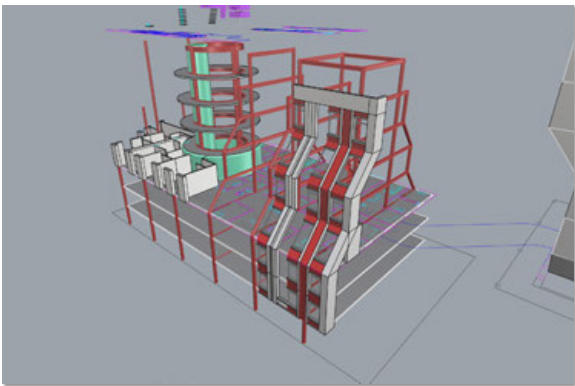
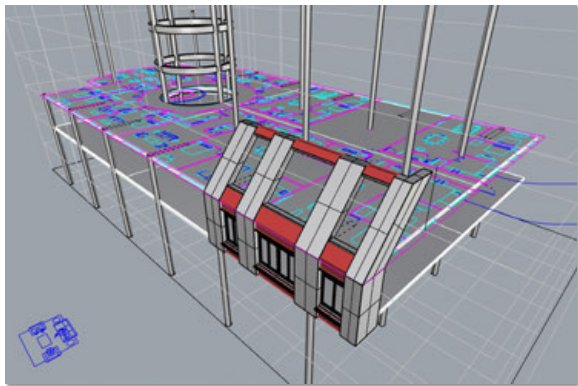
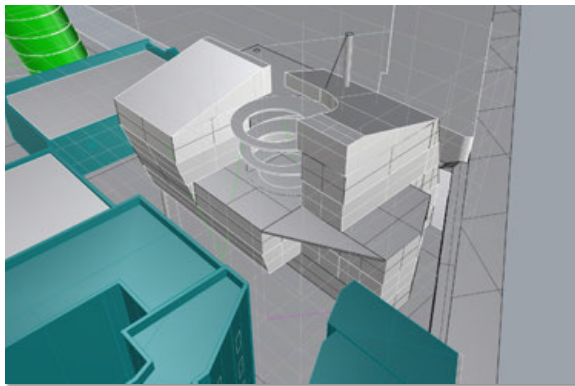
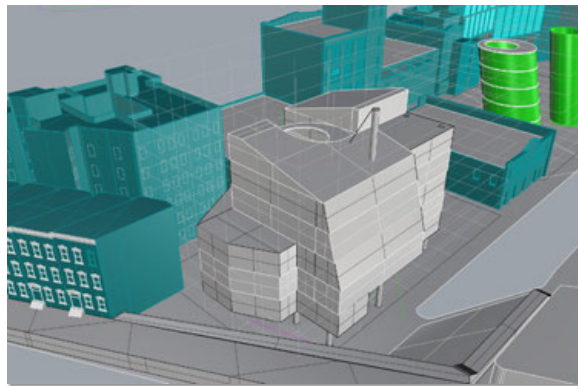
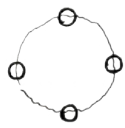



[1]

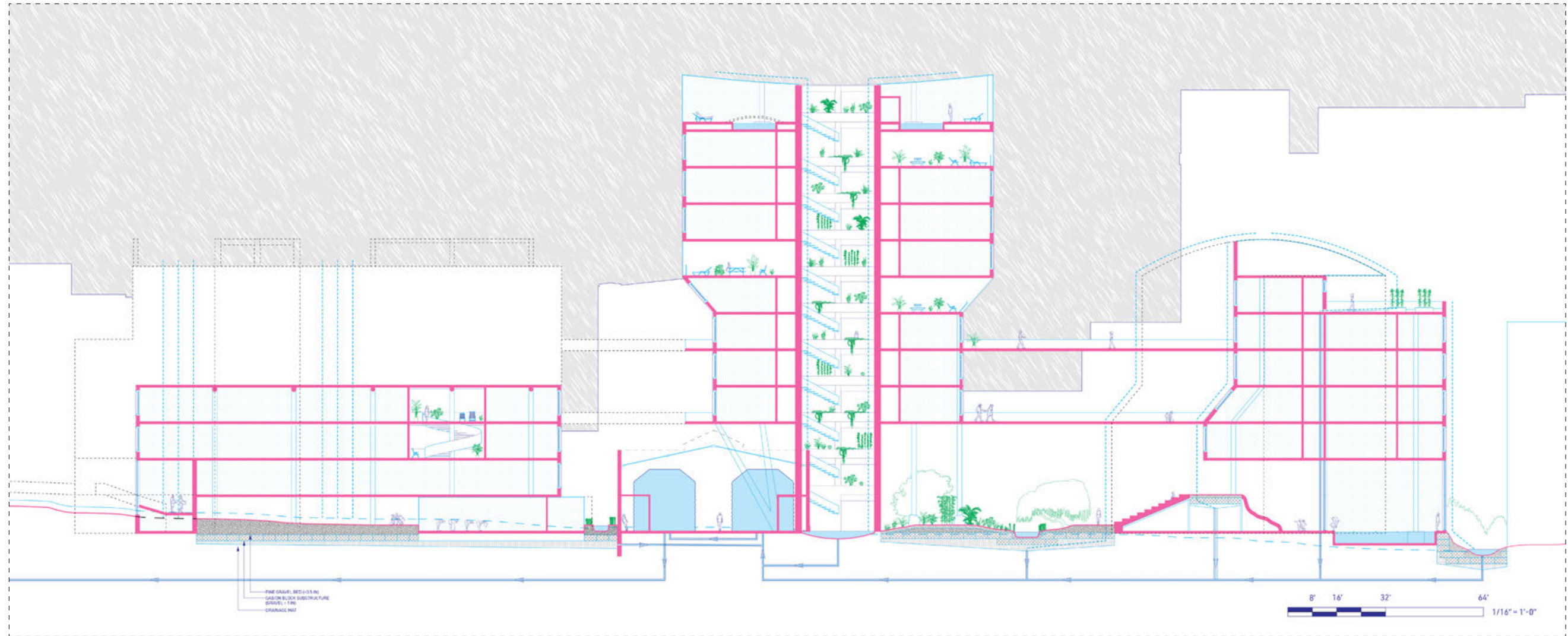

[2]

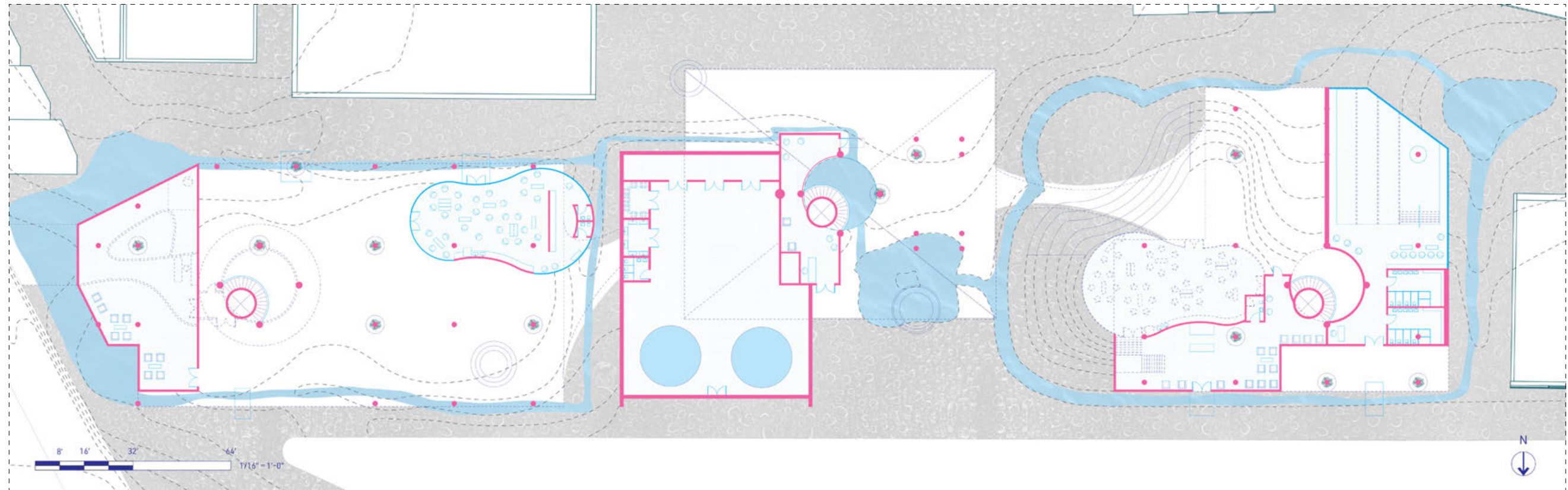

[1] site long section  
[2] site ground floor plan



[1]

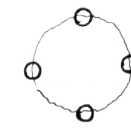
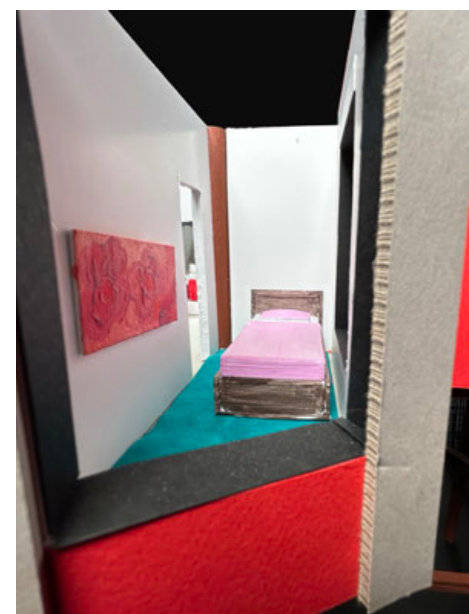

[2]

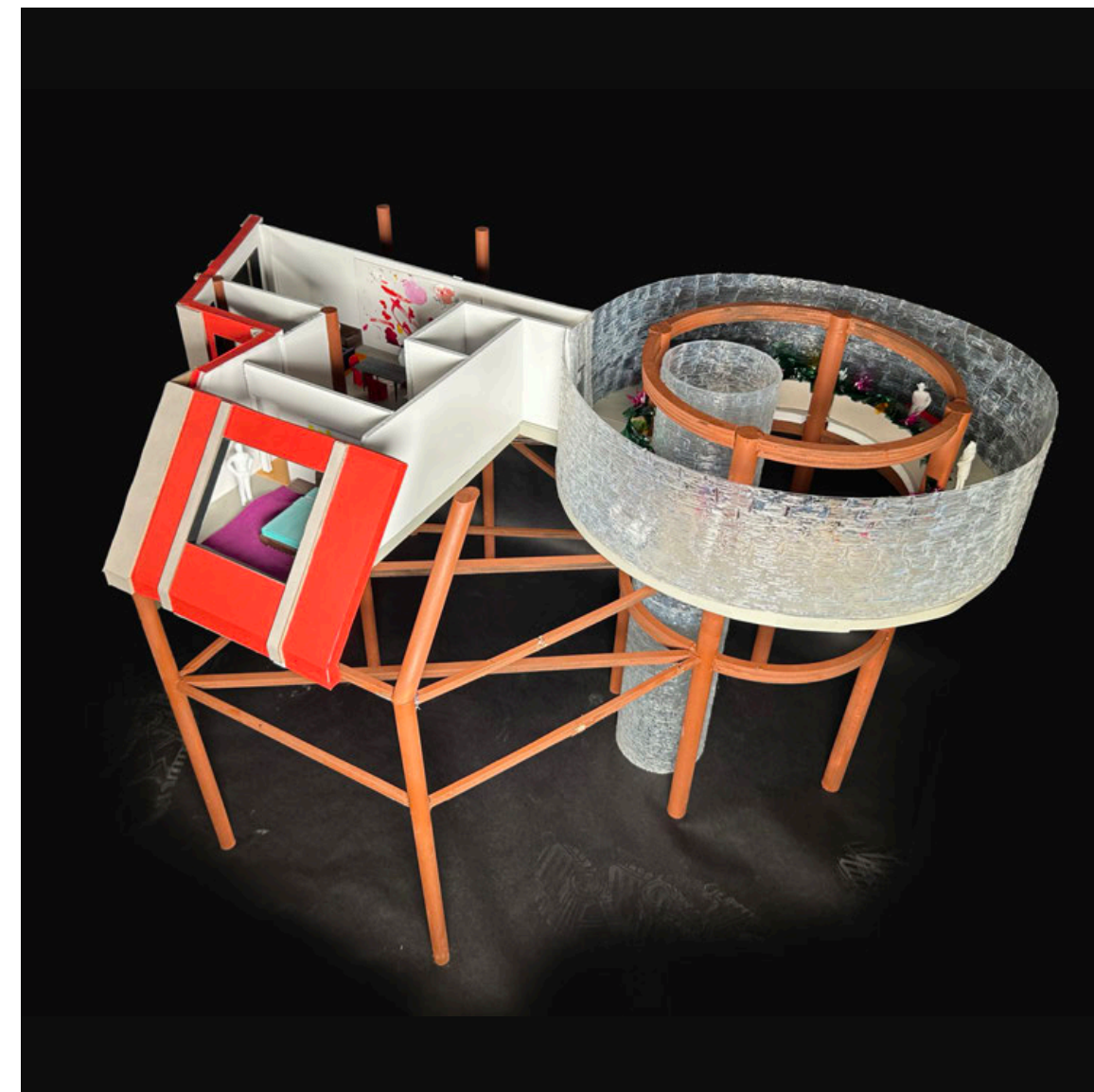

[1] close-ups — unit-on-core model  
[2] overall — unit-on-core model



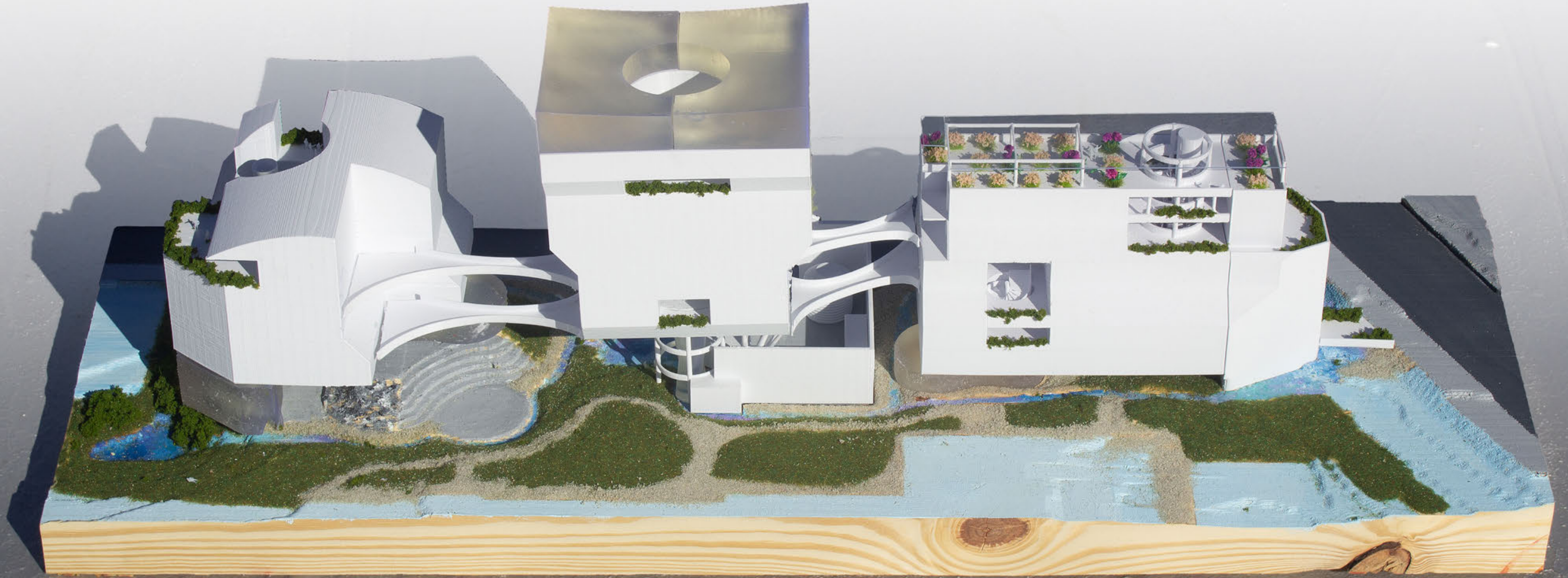
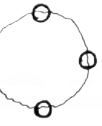





## URBAN DESIGN // POLICY + HOUSING

### *PERFORMANCE ZONING*

Professors Adam Lubinsky +  
Calvin Brown  
Spring 2025

Performance Zoning is an interdisciplinary clinic of Planning, Real Estate, Urban Design, and Architecture students seeking to devise an alternative to traditional zoning.

Through the course, we devised a performance zoning framework — translating at-times qualitative measures like “facade design” into quantitative metrics that could be played out through a card game.

The point of the game would be to enable all three stakeholder groups — the city, local community, and developer — to engage in a development process that balances all three of their needs equally.



[1]

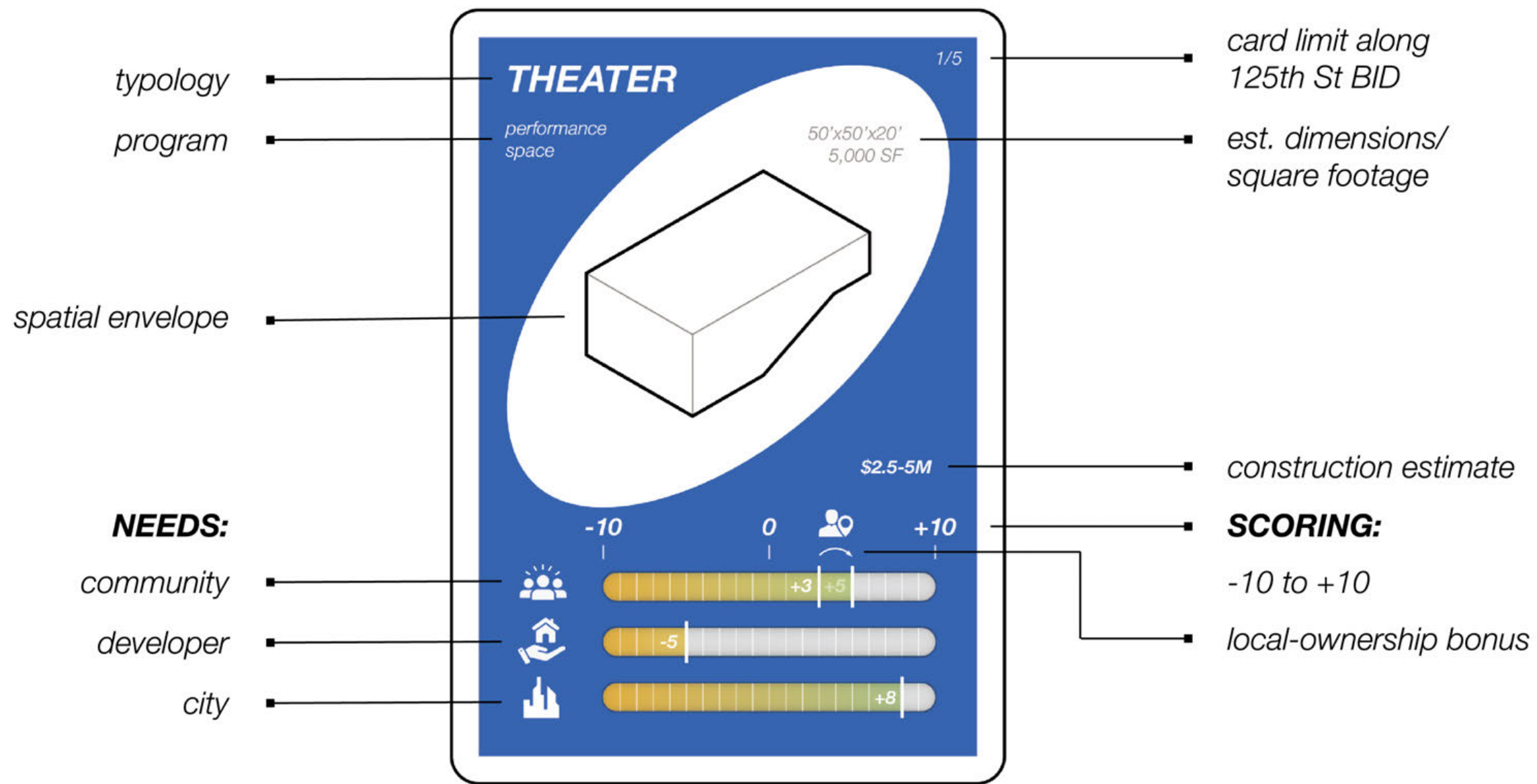

[2]

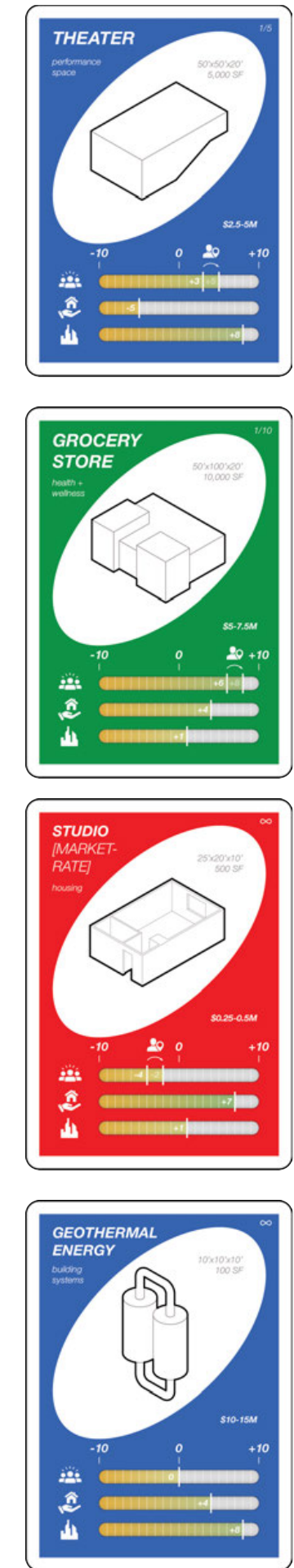

[1] graphic design – stakeholder engagement playing cards  
[2] cards of various uses



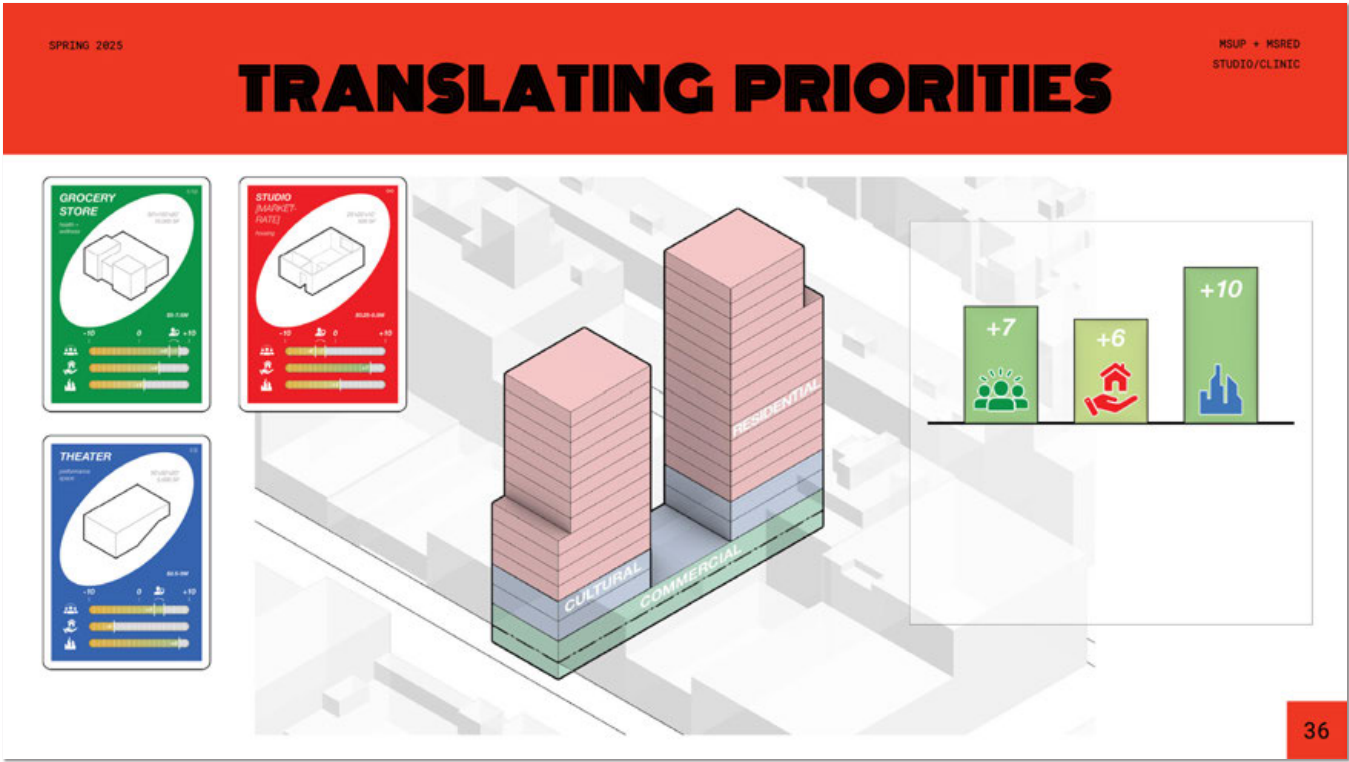
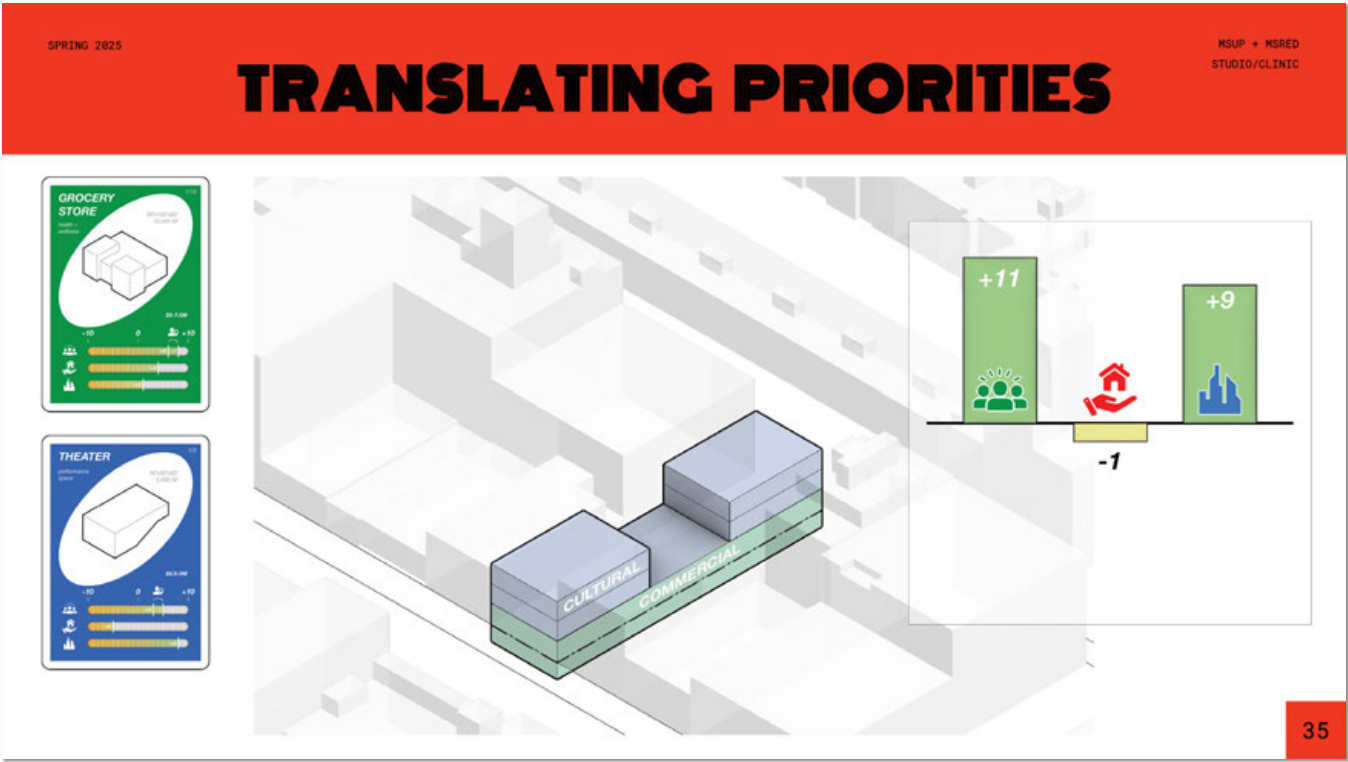
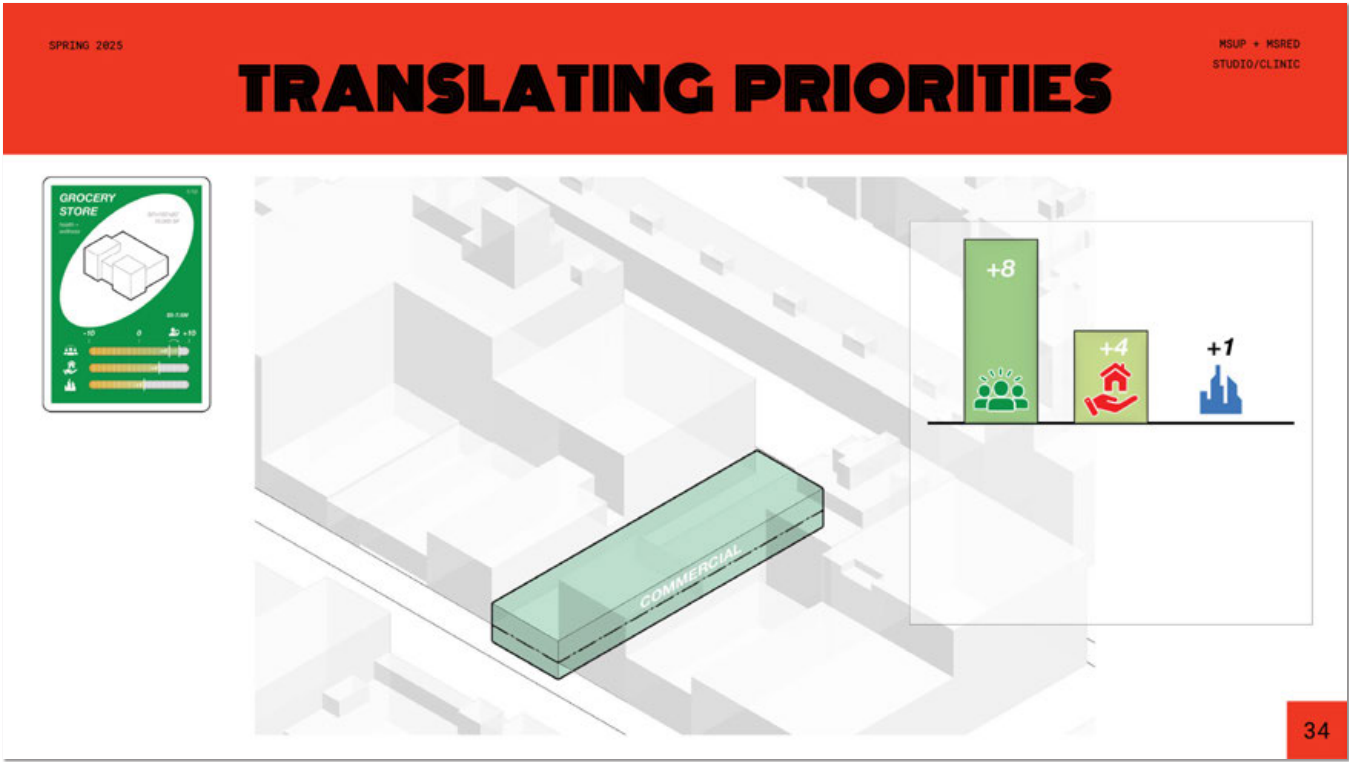
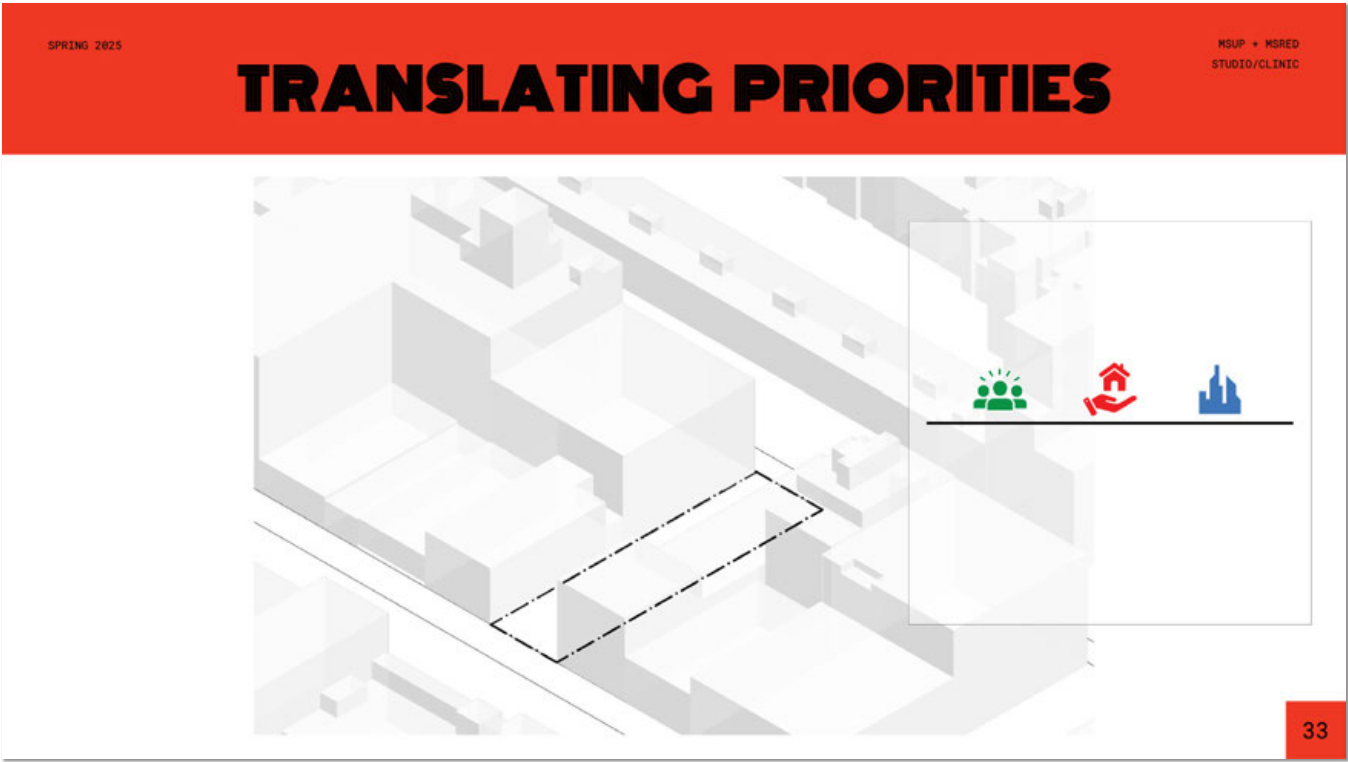

[1] translating cards to  
built form, Mart 125 site



[1]

PERFORMANCE  
ZONING

CUT-AWAY



[1] final schematic design render –  
performance zoning scenario w/  
seven card uses played





## URBAN DESIGN // POLICY + HOUSING

### GSAPP HOUSING LAB

Fall 2024  
Director: Galia Solomonoff  
Research Team:  
Eddie Palka, M.Arch '18  
Julian Krusic O'Donnell, M.Arch '26  
Benjamin R. Vassar, M.Arch '25

How can the Section 8 Voucher program solve the affordable housing

How can those without substantial wealth own a home in

### Expanding Section 8



Yes changed parking requirements in the city?

### The Implications of Parking Minimums

### A Model of Collective Ownership



Why is missing middle housing missing in a city with an

### The Potential of Missing Middle

The Columbia GSAPP Housing Lab brings together faculty and students to leverage expertise around some of the most critical challenges facing urban housing today.

In Fall of 2024, the team advanced new research in federal housing vouchers, collective ownership models, missing middle housing, and parking mandates' relationship to housing scarcity.

I worked primarily on the vouchers and the parking — creating visualizations to simplify complexities and argue for policy change at the city, state, and federal levels.



EXPANDING SECTION 8 HOUSING VOUCHERS  
VISUALIZING CURRENT DISINVESTMENT

[1]

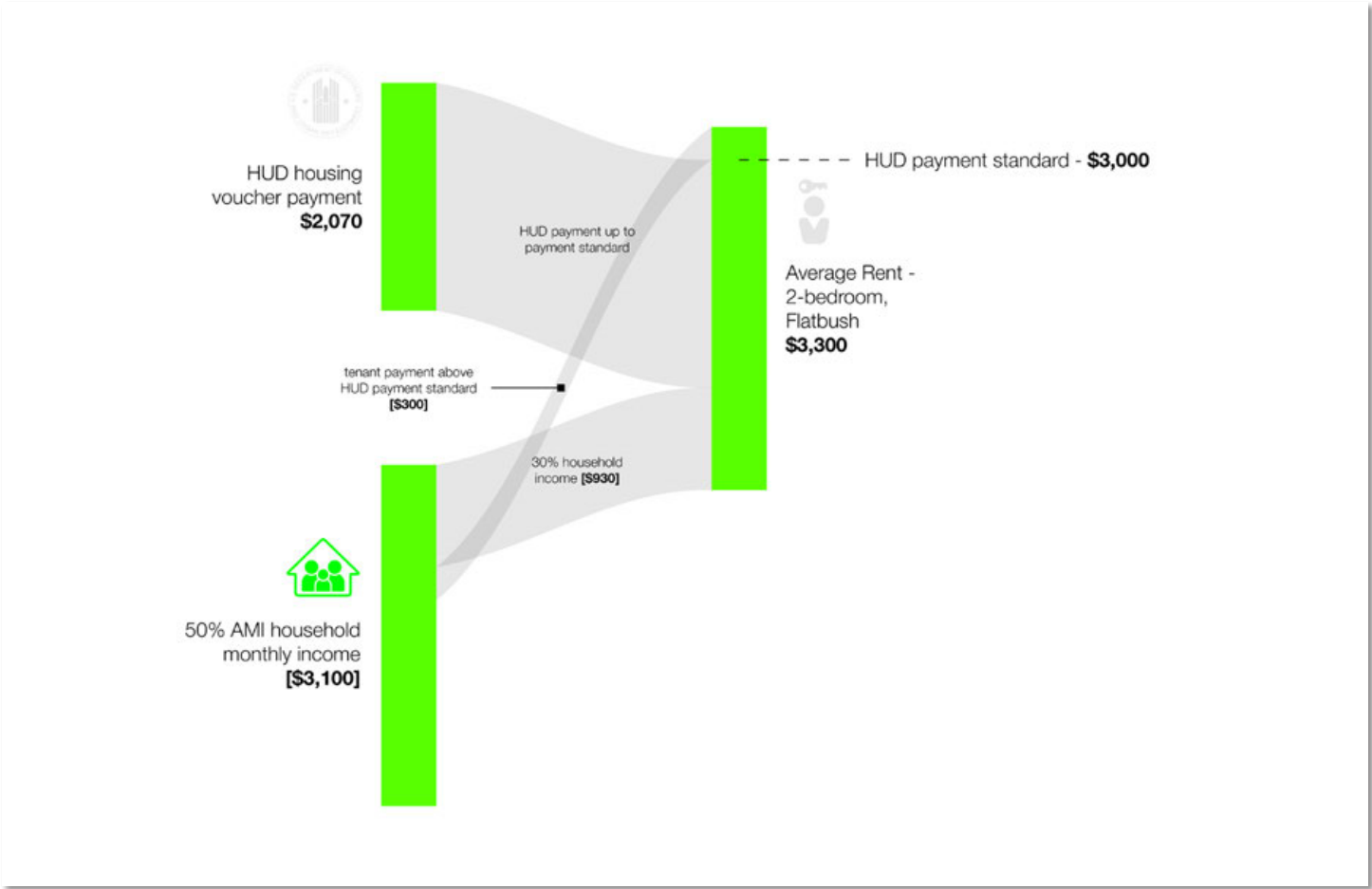

[1] how do vouchers work? visualization  
[2] GIF stills - NYCHA payment standard  
versus area average market rents

[2]

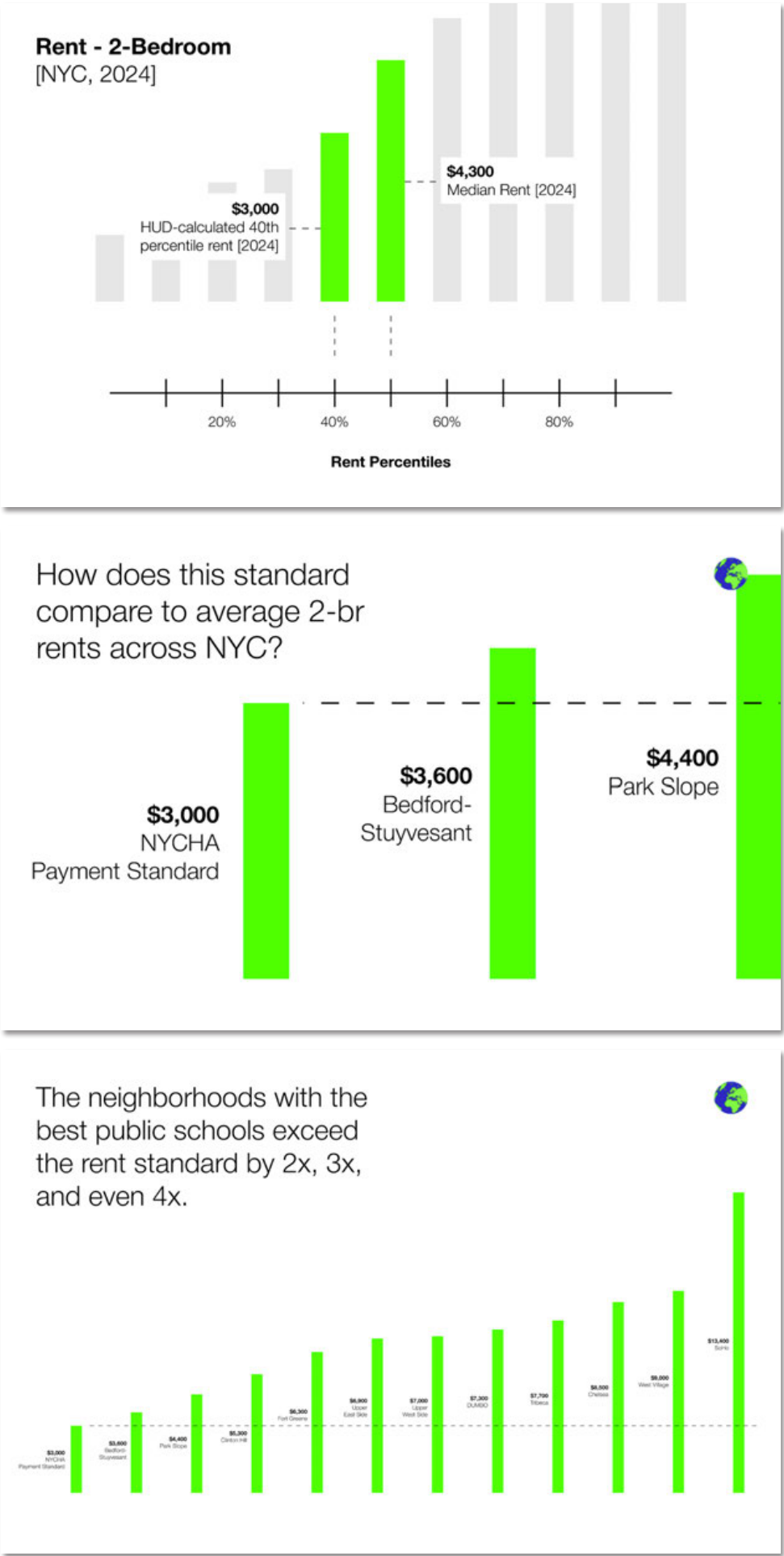





[1]

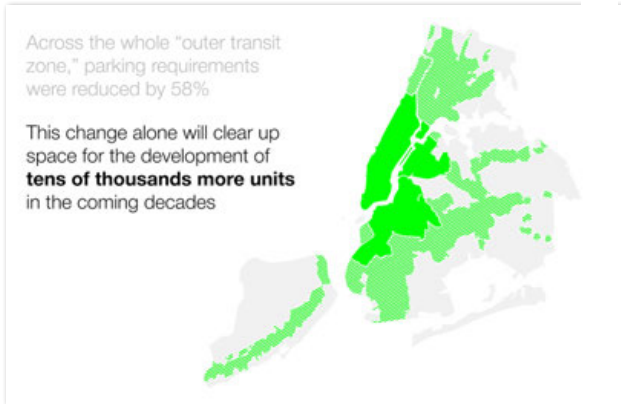
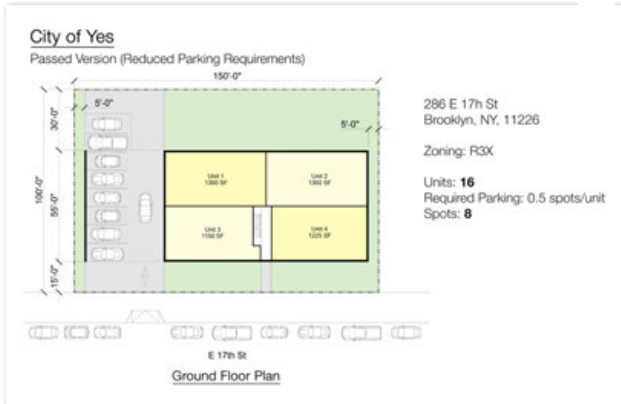
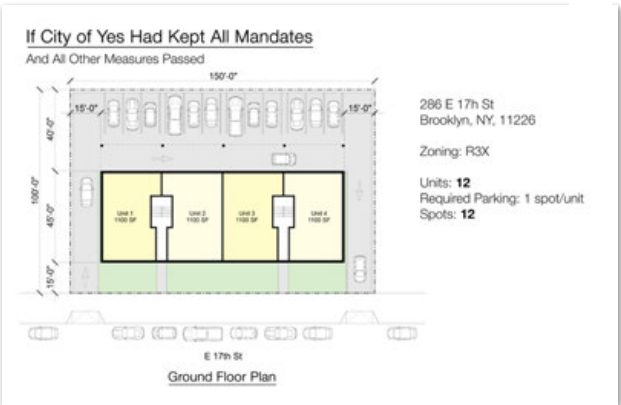
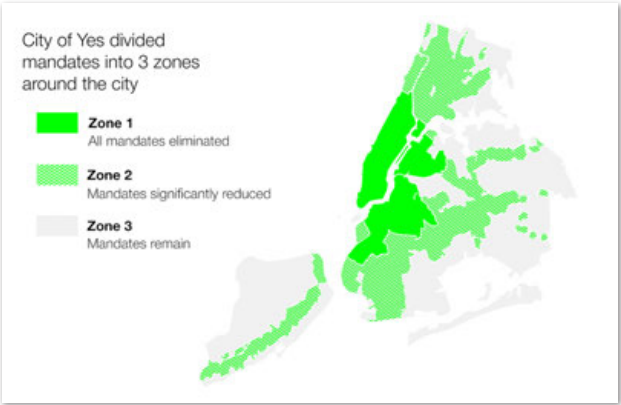

[2]

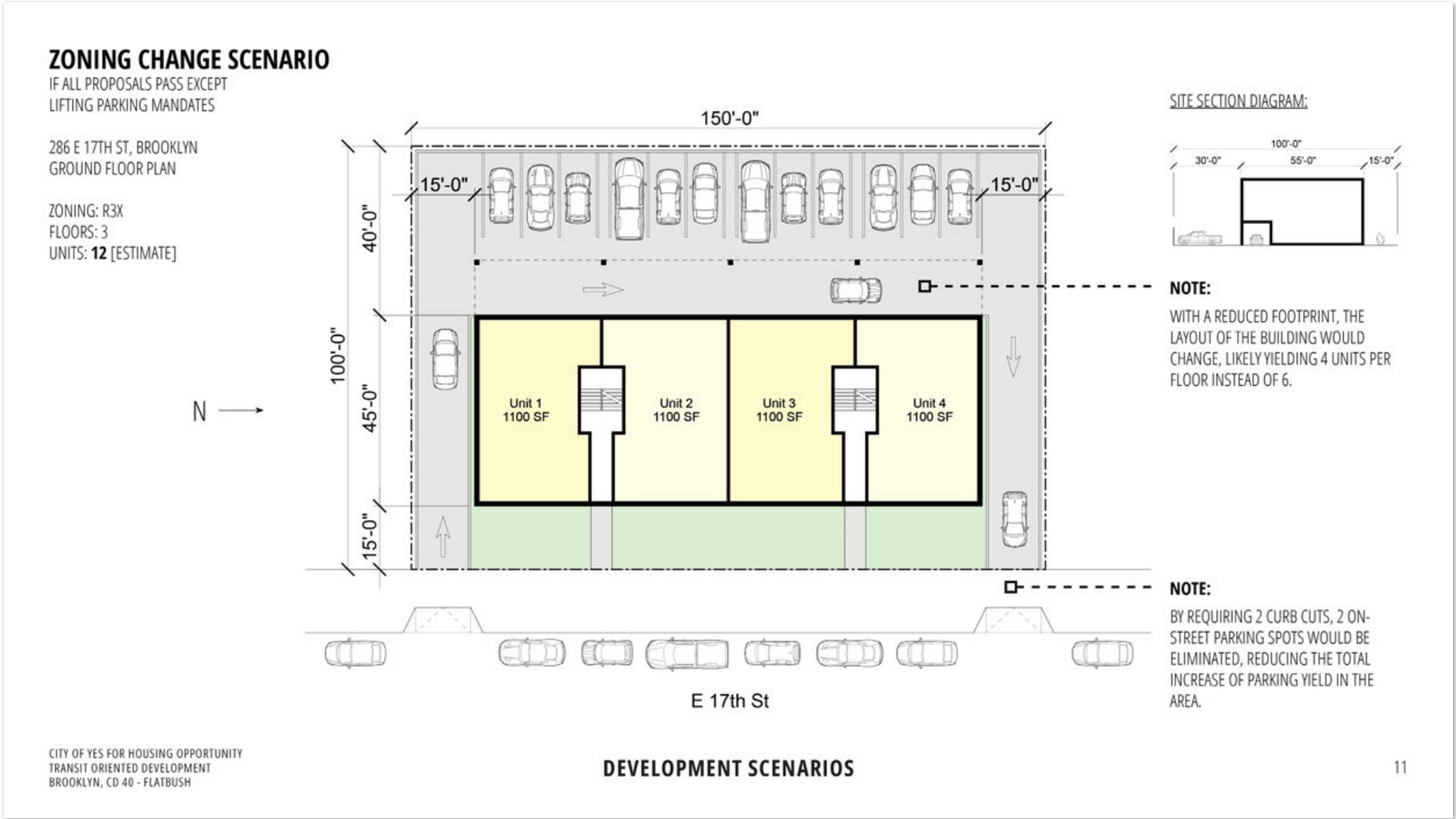

[1] City of Yes parking mandates reduction video stills  
[2] "if parking mandates remain" scenario, 286 E 17th St, Brooklyn



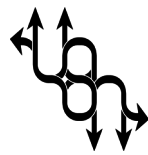

## SCHOLASTIC ENGAGEMENT

### *GSAPP MAKING STUDIO*

Wood Shop Monitor

Director: James Nanasca

Asst. Director: Yonah Elorza

Summer 2023 - Spring 2025

Working in the wood shop opened me up to the world of 1:1 fabrication of objects both functional and functionless.

Favorite tools: table saw and CNC, in that order.

Still hoping to improve on: welding.  
Yonah taught me what I now know.

Coming clean: tools I still don't know how to operate — any kind of router or the dremels.



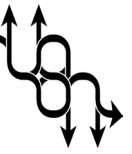

[1]



[2]

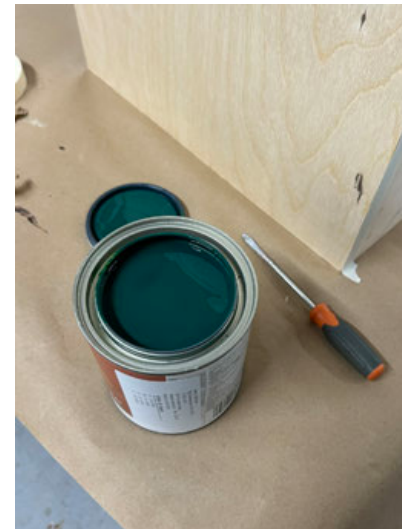
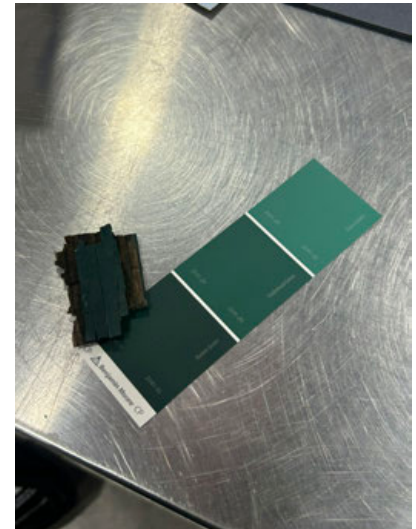

[1] "post no bills" chair v1  
[2] process



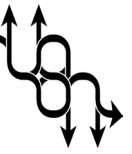

[1]



[2]



[1] process  
[2] "post no bills" chair v2



[1]



[2]



[1] "post no bills" chair ii on-site, front  
[2] back of chair with tagger



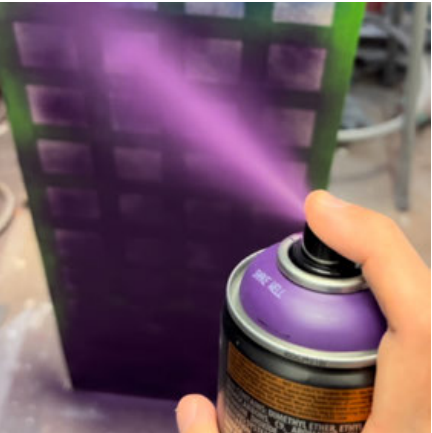
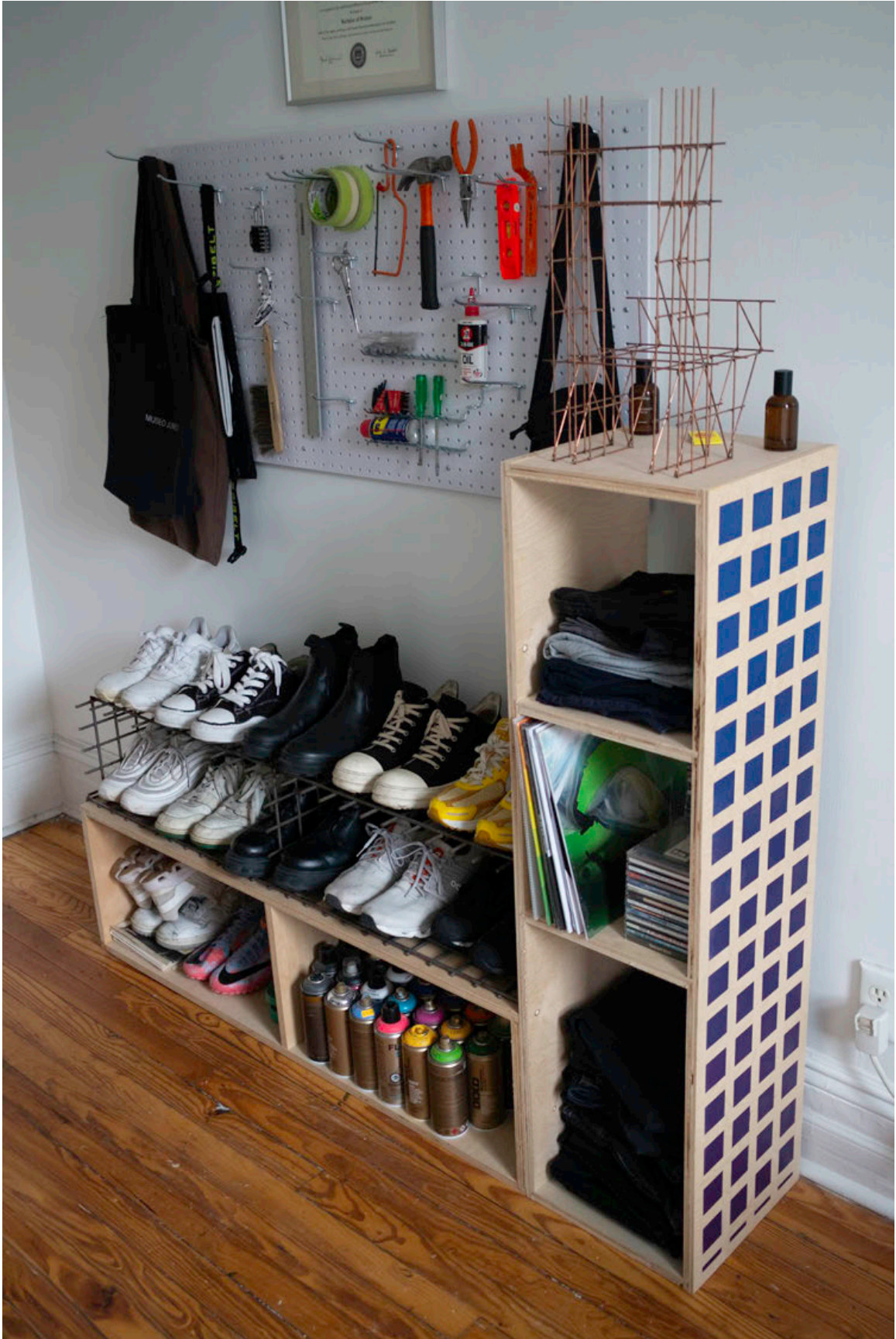
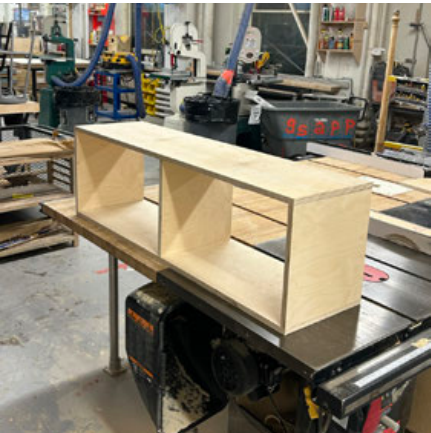
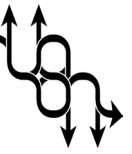



# adjacent

01+

## SCHOLASTIC ENGAGEMENT

**GSAPP ADJACENT** is a student org founded in Fall 2022 by Taha Erdem Ozturk and passed down to Dana Mor + myself and now to Jana Marinovic.

Adjacent believes architects have a plethora of skills applicable to multitudinous other fields within and beyond design - graphic design, product design, set design, fashion, furniture, artist management, marketing, etc.

A number of these fields were represented in the three guest lectures Adjacent hosted in Spring of 2025 —

02/22/25:

**Sky Gellatly**, Founder + CEO, ICNCLST/, an events design, marketing, and artist management agency at the intersection of the art//fashion worlds.

04/02/25:

**Devon Turnbull**, OJAS hi-fi audio founder + lead designer, Nom de Guerre fashion brand founder

04/22/25:

**Ceren Arslan**, Spatial Designer at BUREAU BETAK — set + events design for high-end fashion houses — founder of EXIT CEREN

a



[01]

# adjacent

## 01. SKY GELLATLY



GSAPP ADJACENT proudly welcomes Sky Gellatly for a lecture and conversation about his work.

Sky Gellatly is the Co-Founder and CEO of ICNCLST, a leading marketing and artist management firm. He has orchestrated collaborations with top brands like Comme des Garçons, Off-White, Nike, and Louis Vuitton, alongside artists and institutions such as Takashi Murakami, Futura, MoMA, Noguchi Museum, Devon Ojas, and Marc Jacobs.

Previously, Sky was HYPEBEAST's first North American Marketing Director, led communications for Flight Club, and held editorial roles at Condé Nast, MTV.com, and Complex.

This talk will be led by Benji Vassar, Jana Marinovic, and Dana Mor.

**THURSDAY, FEB 20**  
**6:30 PM**  
**WARE LOUNGE**

**PIZZA + DRINKS**

COLUMBIA  
**GSAPP**  
 CAREER SERVICES

[1] poster design for Sky event  
 [2] event photos by Joseph Min + Rena Okamoto

[02]





