

**Selected Works**  
**At**  
**Columbia GSAPP**  
**2023-2024**  
**MSAAD**  
**Xinting Ma**



# Unstable Boundaries

Adv VI Studio	Permanently in Progress
Instructors	Rachaporn Choochuey
Semester	Spring 2024
Partner	Raymond Yu
Location	Jim Thompson Farm, Nakhon Ratchasima, Thailand
Format	Exhibition, Installation, Physical Model, Video



4

5



detailed section perspective

The Jim Thompson site was filled with tall grass and trees that cover the plots of land. Through time, we are imagining that the land changes throughout the season. It started as a field of gold due to the dry climate and it will become green during the wet season.

The idea was to create a set of studio and residences that didn't destroy the landscape, but it touches it lightly. This is done through preserving the existing context and slightly flattening zones within the complex in order for circulation. Over time, the boundary will change over time with new grassing growing and filling in the gaps.

Through very open and simple wood framed houses seen in the plans model, and section, it isn't just responding to the very harsh climate, but it is also bringing in the landscape both visually and physically.

The inside is somehow also the outside and vice versa with the continuous paths made of stone, the exterior conditions seeping into the spaces, the artist can experience very different settings depending on the time of the year hence our project:

"Unstable Boundary"

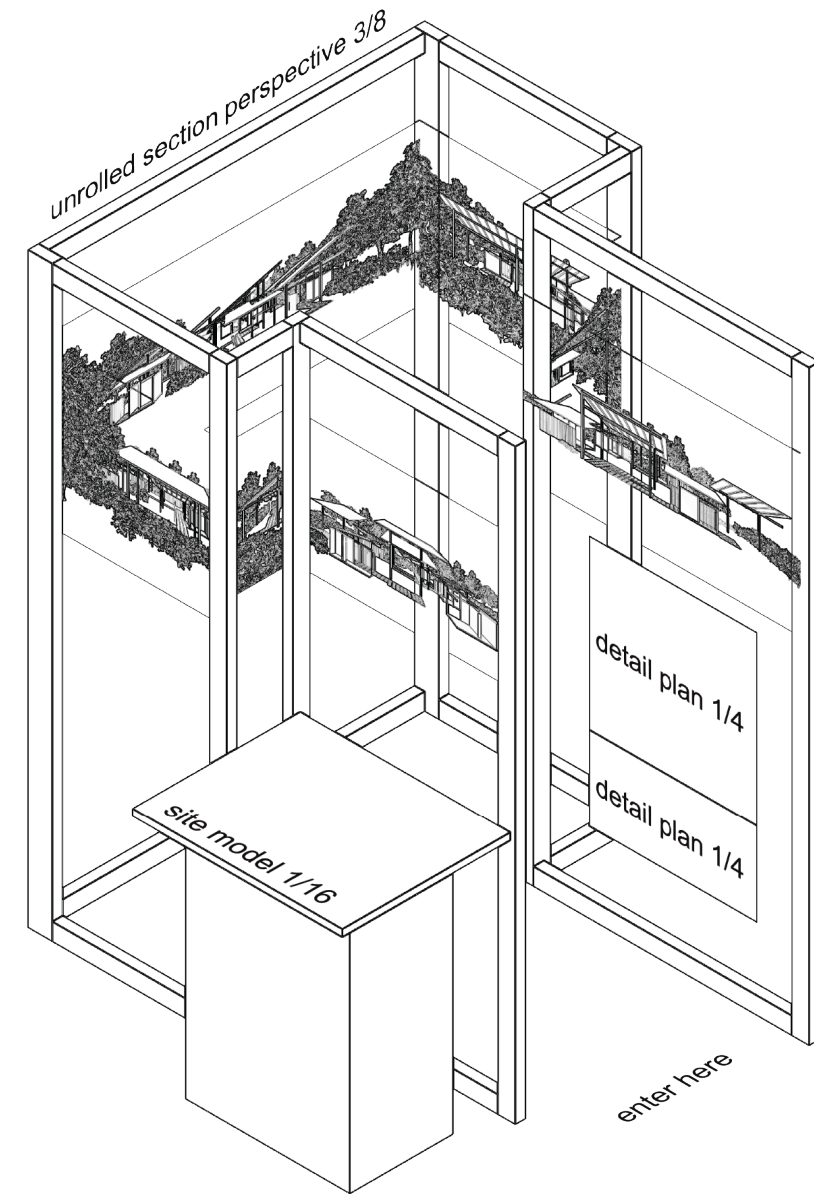

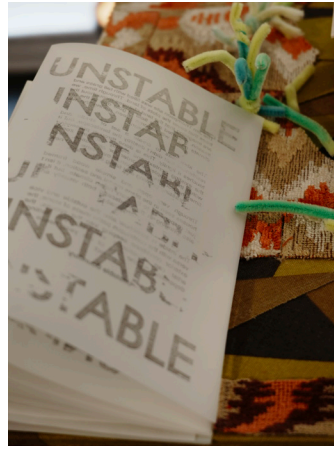





## Floatscape

Adv V Studio	Wetropolis
Instructors	Amina Blacksher
Semester	Fall 2023
Partner	Sharon Kang, Jacky Chen
Location	Spring Studio, NY, US
Format	Drawings, Physical Model

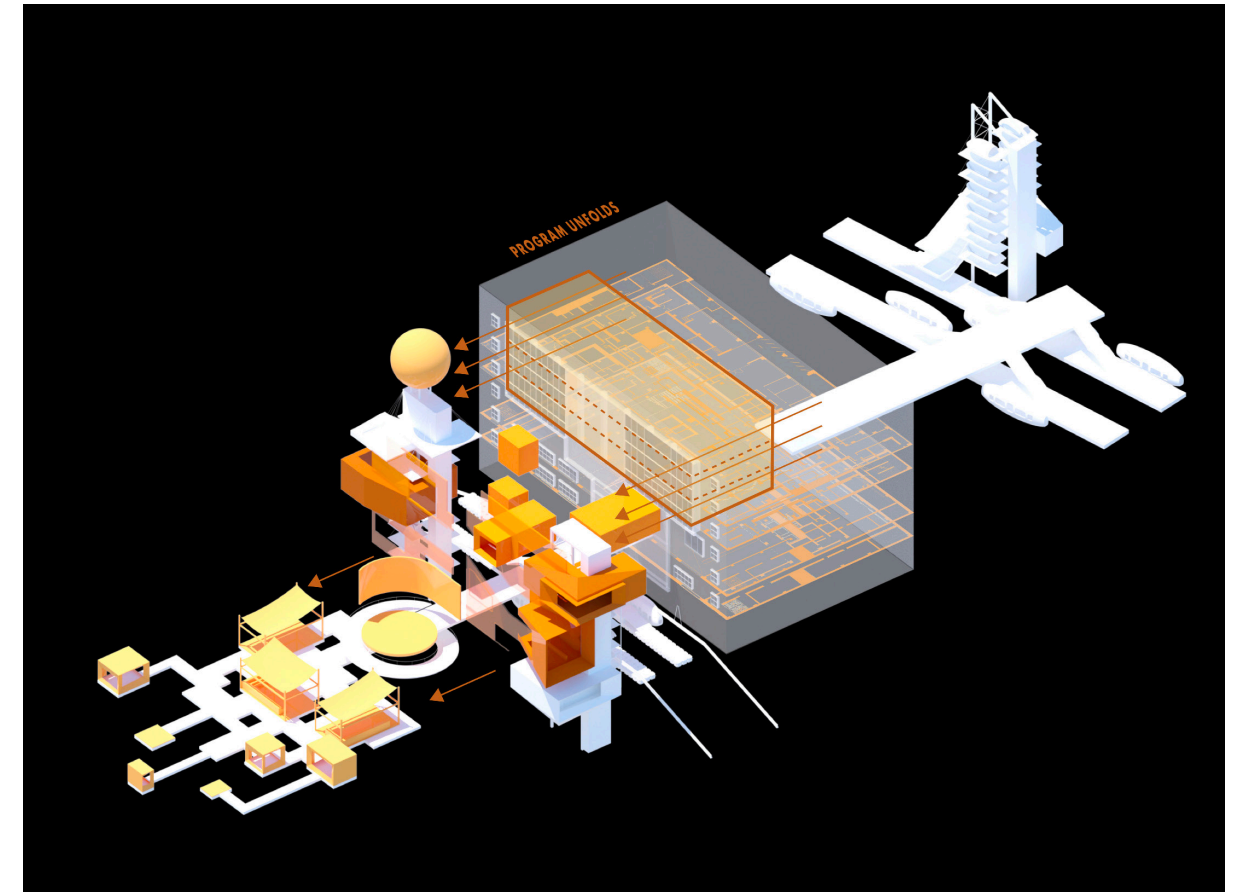
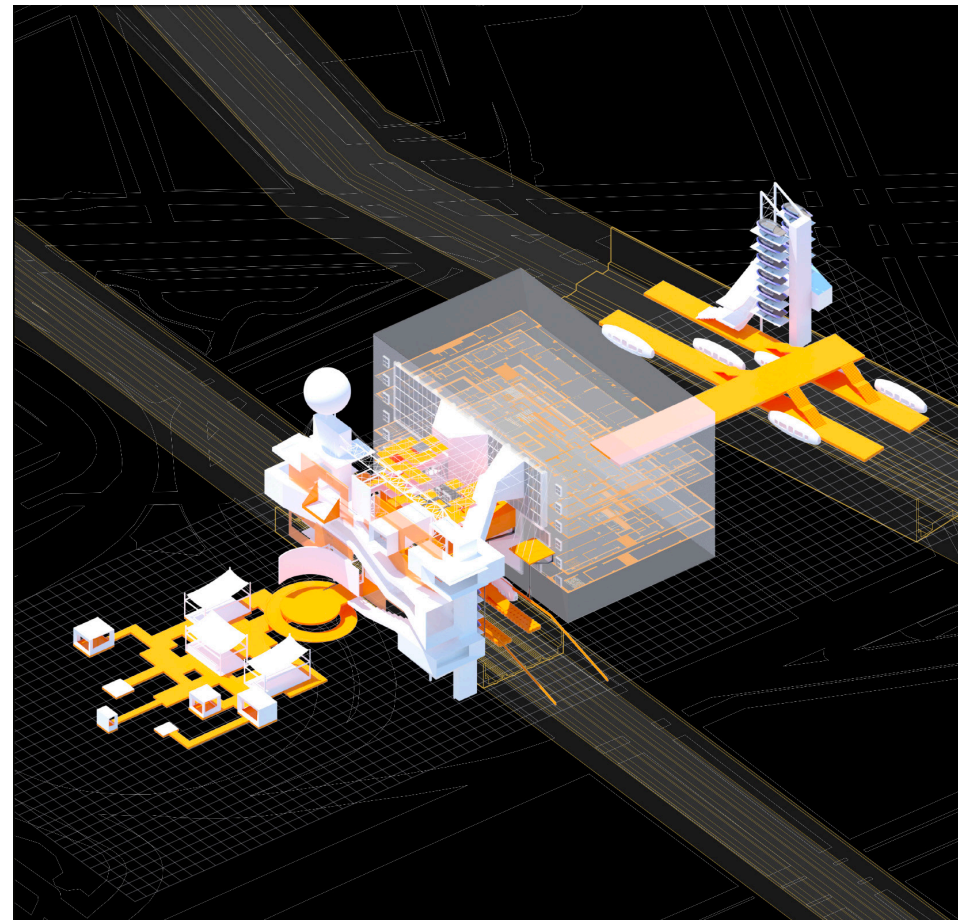



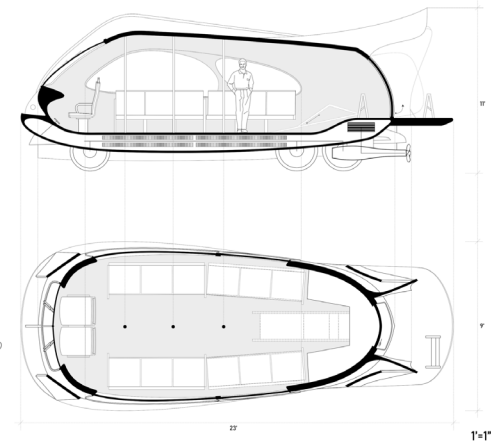
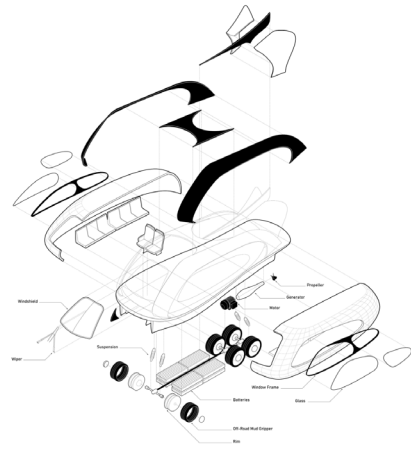
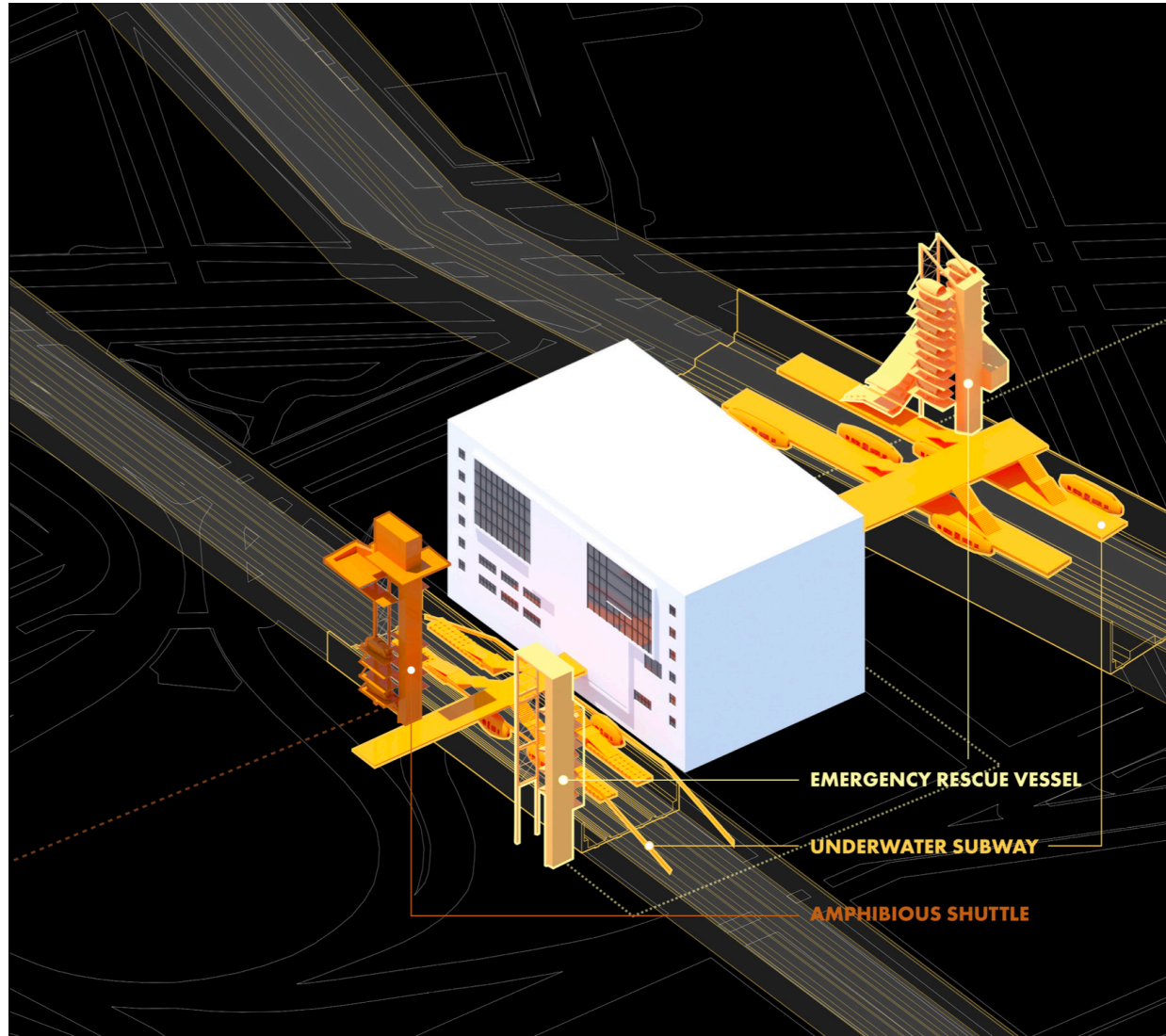

Amphibious Shuttle

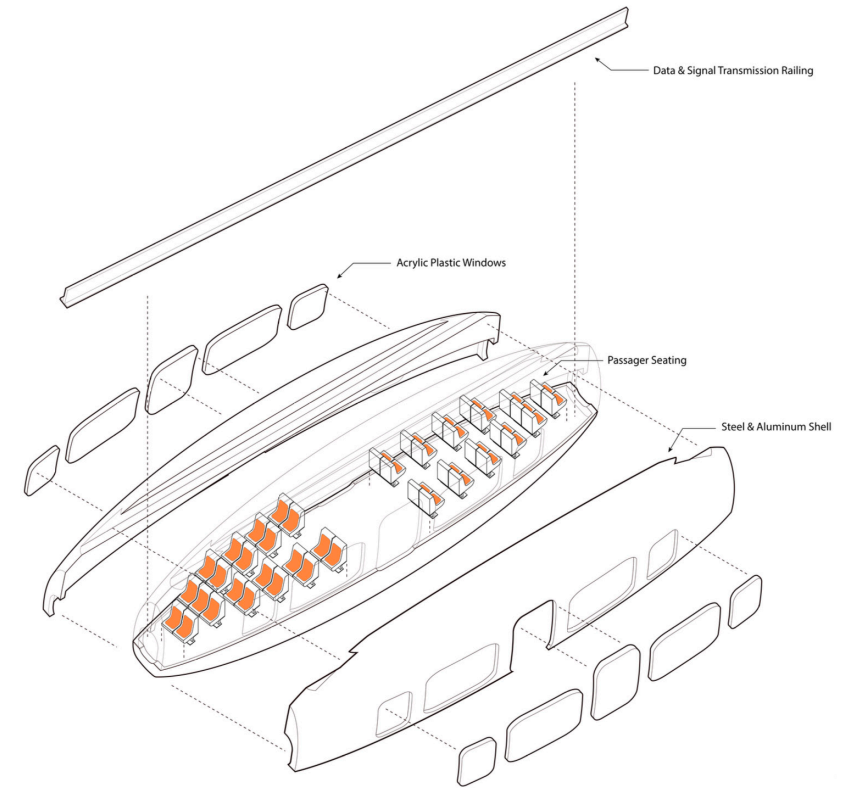

Emergency Rescue Vessel

Underwater Subway

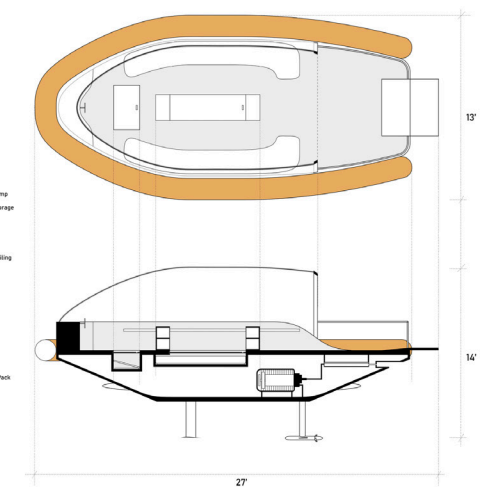
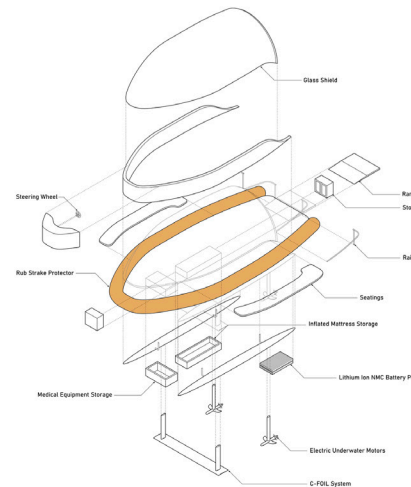

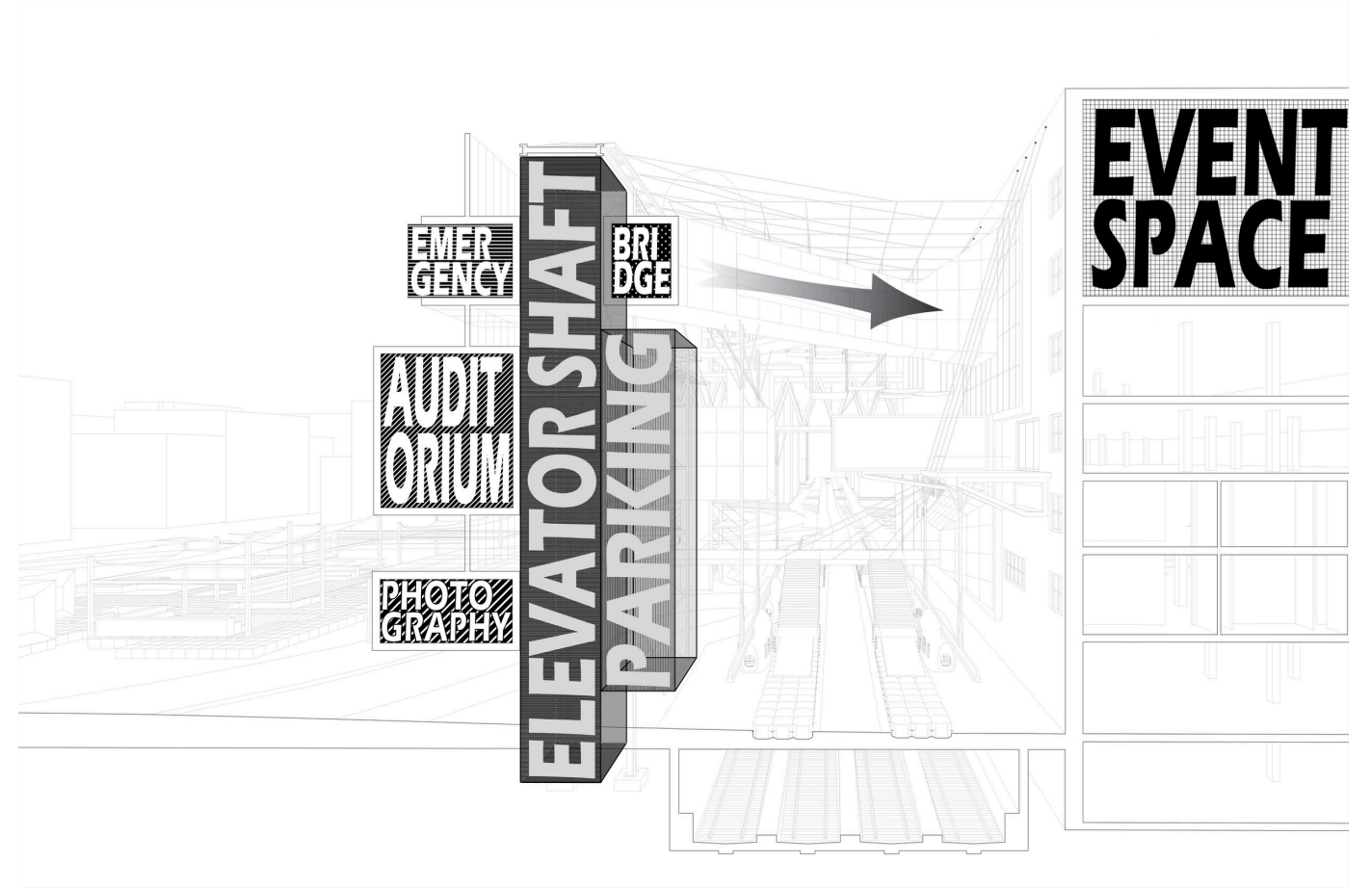
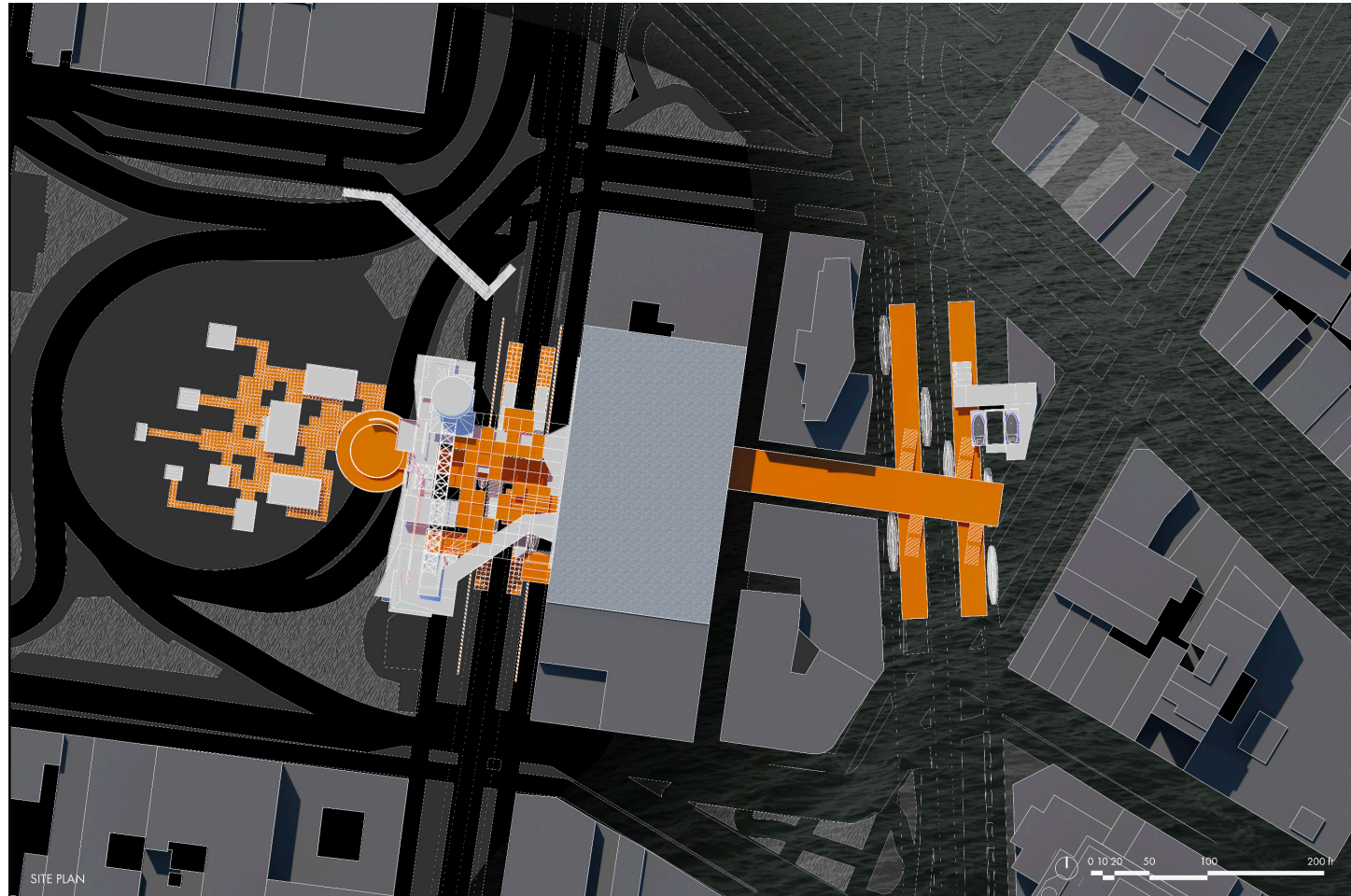
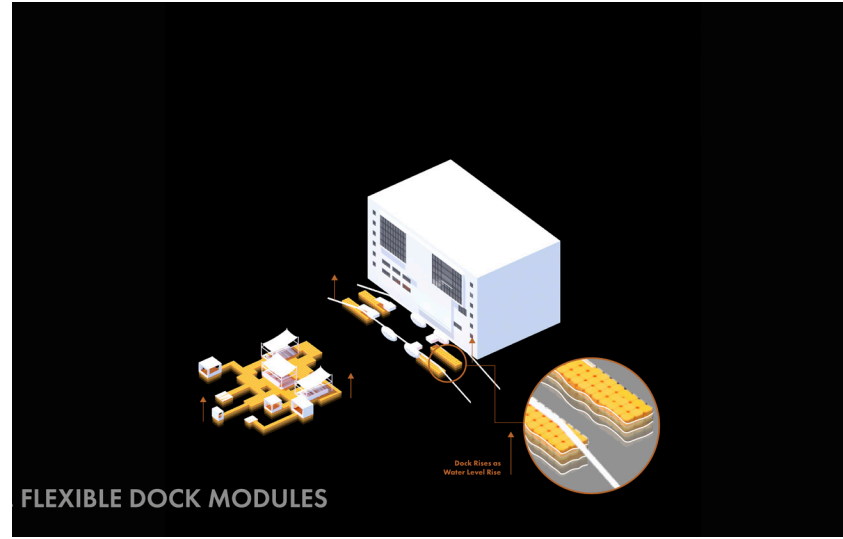

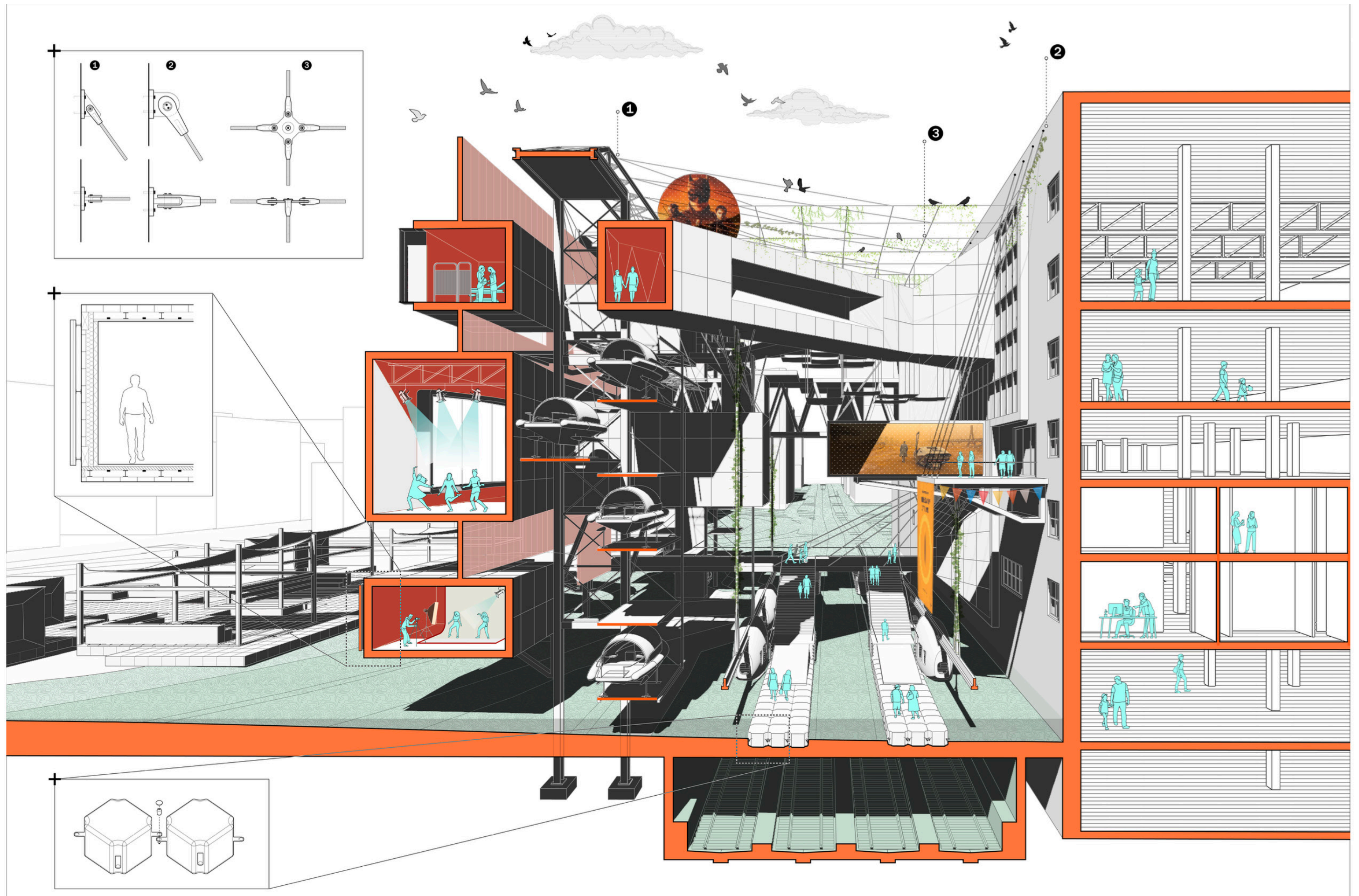

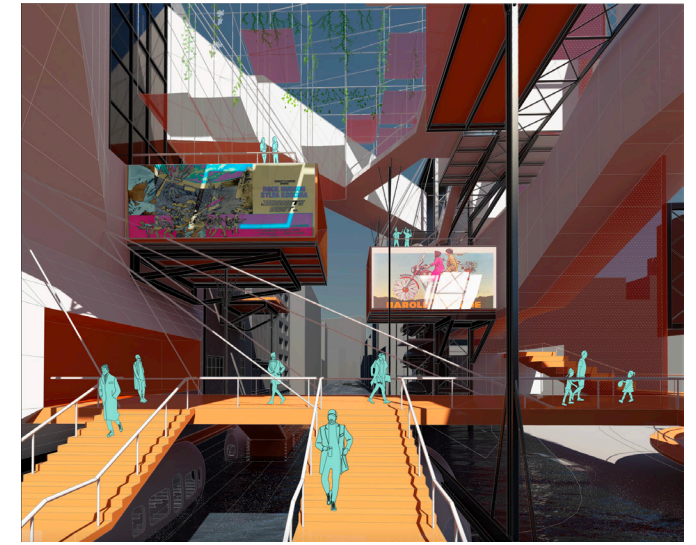





## Pencils for Eggs

Adv IV Studio	Loudreaders
Instructors	Cruz Garcia and Nathalie Frankowski
Semester	Summer 2023
Location	The Winter Palace, Saint Petersburg, Russia; Kremlin, Moscow, Russia; The MET, New York, US
Format	Video



To feel legitimate, the state and its leader, even though the state is secular, need to be blessed by the church.

(00:00:15)



In post-Soviet times, the Russian Orthodox Church has played a key role in Russian society,

(00:00:18)



and is key in the creating of national identity.

(00:00:21)

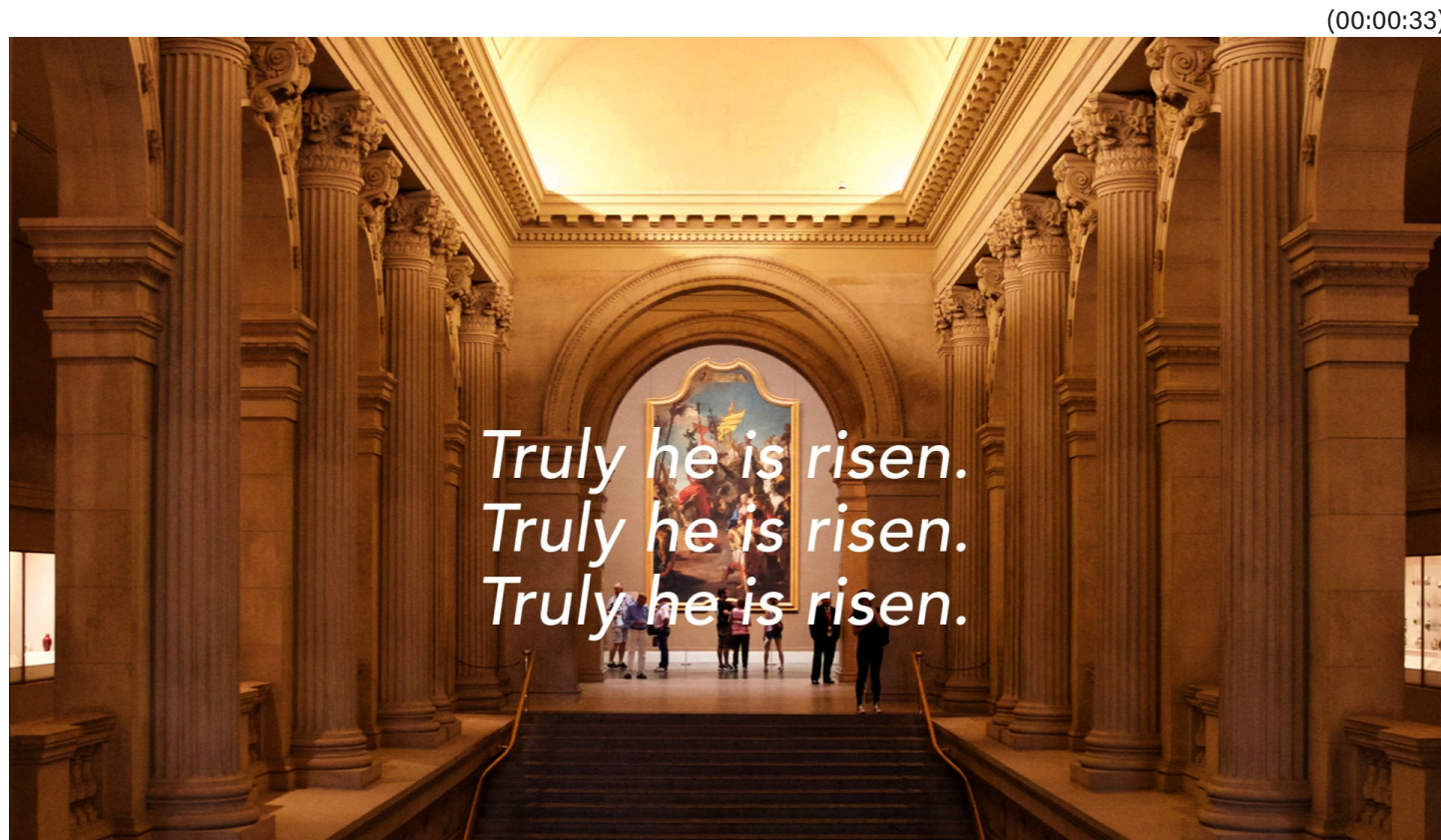

Truly he is risen.  
Truly he is risen.  
Truly he is risen.

(00:00:33)



Chapter i  
Easter

(00:00:49)



(00:01:04)



(00:01:14)



(00:01:24)

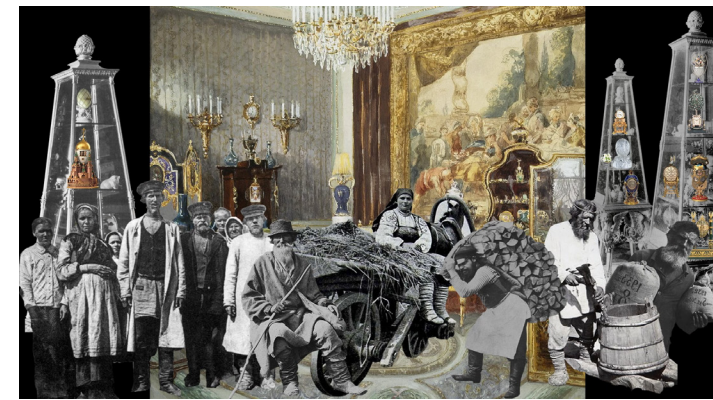

(00:01:29)







